

PLAN

of land to be resumed under the Public Roads Act 1902 in connection with the proposed road within Lot 391 of the Port Stephen's Private Subdivision of the A A Company's Estate

County of Gloucester Parish of Stroud (AAC^o)
Land District of Stroud Land Board District of Maitland

Width of Proposed Road 50 Links

Scale 4 Chains to an Inch

Stroud Shire

Land proposed to be resumed is shown by red color

Area to be resumed from Freehold Portion 391. 2r 8 1/2p

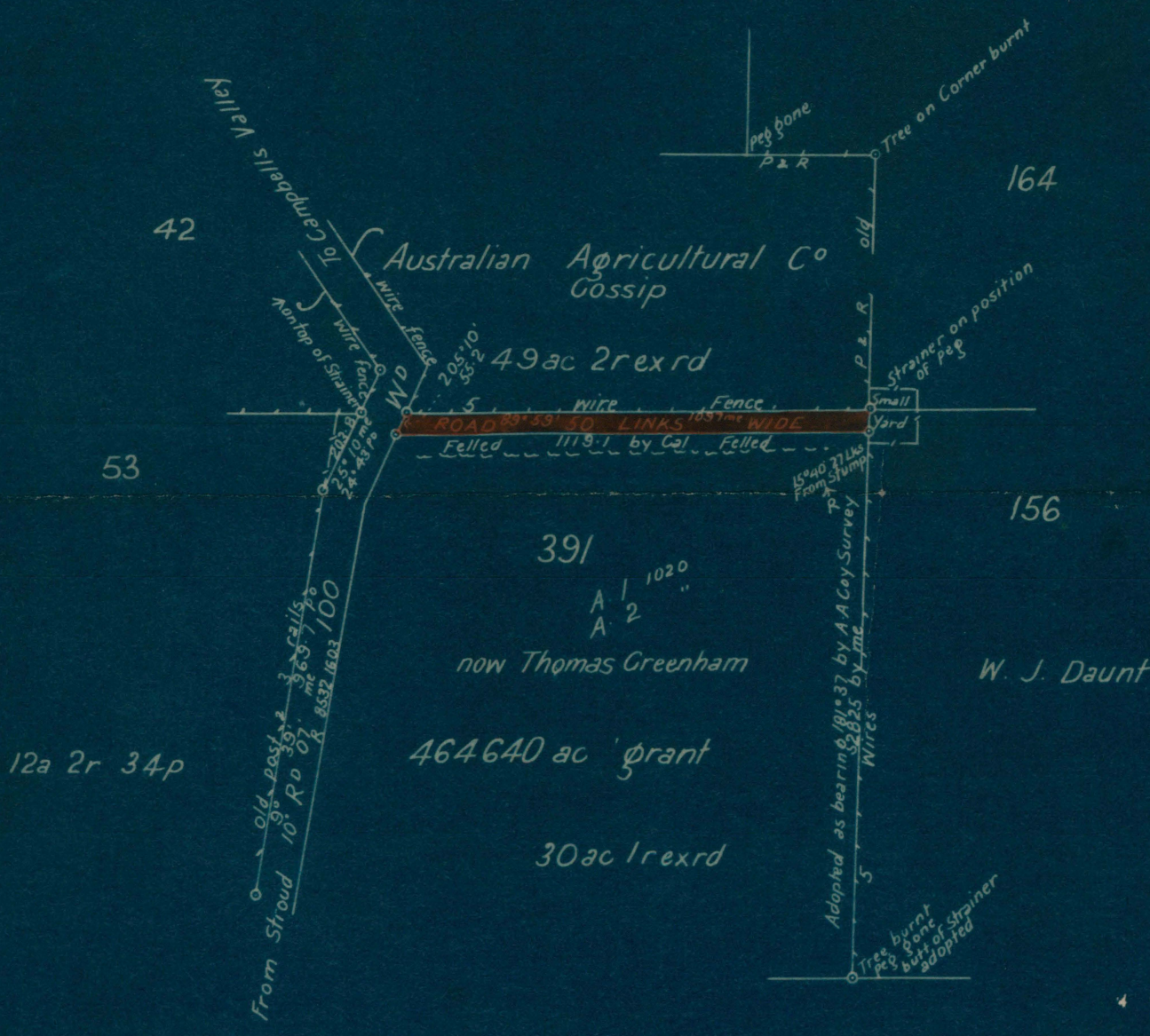

Azimuth taken from W Boundary of Por 156
Field Book Vol 8493 of 22
Survey executed in accordance with regulations of 1914
Transmitted to the District Surveyor with the order of 9th Oct 1917 N^o 68
W. M. Morris
Voucher N^o — Passed Staff
Calculation Book N^o — Tolu
Checked and Charted C. B. Kelly 7.11.17
Examined and } 14th November 1917
Plan approved } H. E. Wilkinson
Draftsman in Charge

Note: The newly fenced lines on the North & East of Por 391 were accepted by the holders concerned as the boundaries of that portion and were adopted as such for the purpose of this survey

C.W.
to Lab