

WARNING: Plan Drawing only to appear in this space.

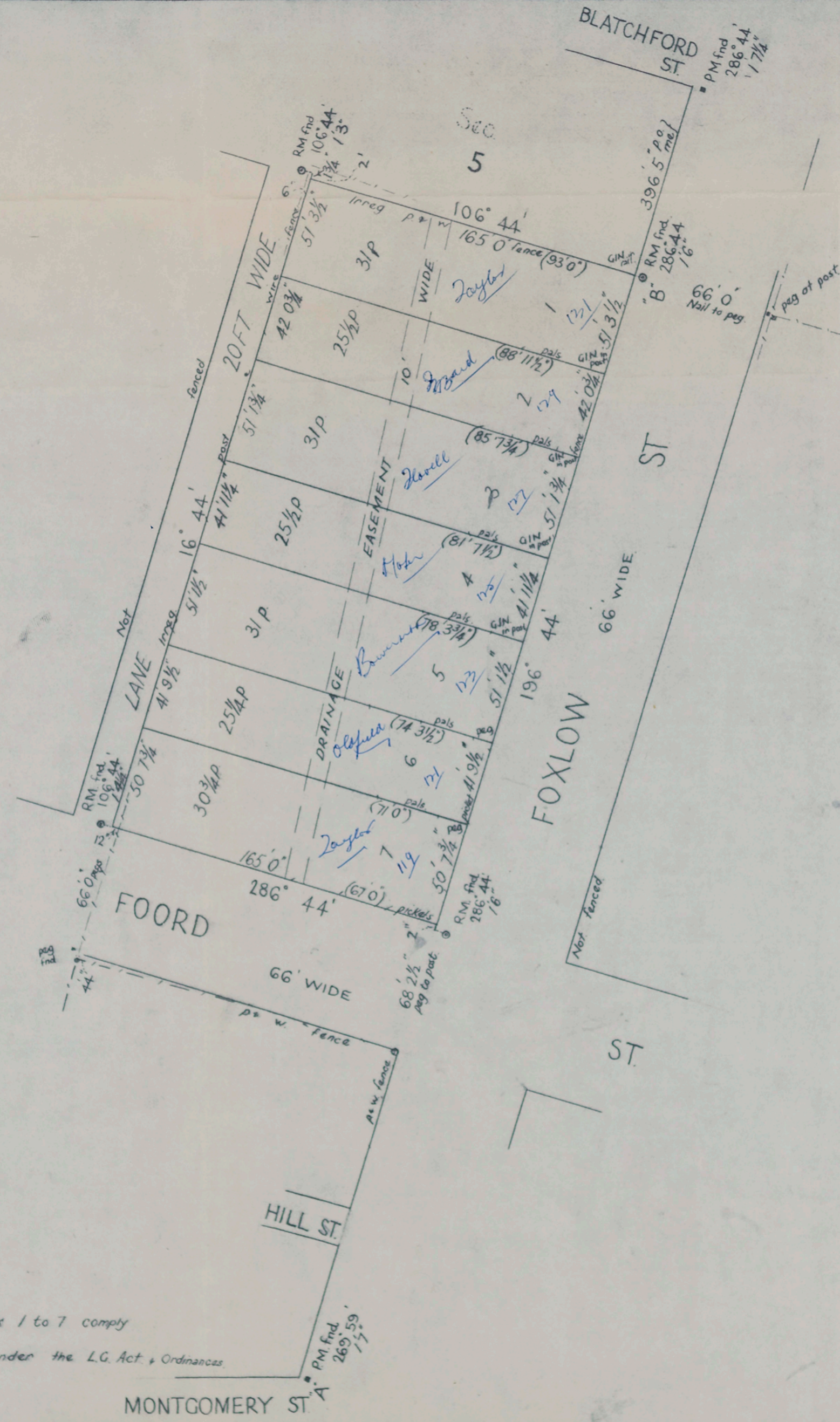

Note: Houses erected on each of lots 1 to 7 comply with regulations prescribed under the L.G. Act + Ordinances.

Registered:
 C.A.:
 Title System:
 Purpose:
 Ref. Map:
 Last Plan:

PLAN OF SUBDIVISION
 OF
 LOTS E to H Sec 5
 TOWN OF CAPTAINS FLAT
 Scale: 50ft to an inch

Mun. Shire: YARROWLUMLA
 City: YARROWLUMLA
 Locality: At Captains Flat
 Parish: BALLALABA
 County: MURRAY

I, Ronald Lloyd Streetfield
 of 49 Creswell St Campbell ACT
 a surveyor registered under the Surveyors Act, 1929, as amended, hereby certify that the survey represented in this plan is accurate and has been made (1) by me (2) under my immediate supervision in accordance with the Survey Practice Regulations, 1933, and was completed on 17-9-1962
 Signature: Ron Streetfield
 Surveyor registered under Surveyors Act, 1929, as amended.
 Datum Line of Azimuth: A to B

Statements of Proposed Easements.
 Easement of Drainage to be vested in each lot.

Registered OK
DP. 216,069

Approved by Council. I hereby certify that the requirements of the Local Government Act, 1919 (other than the requirements for registration of plans), have been complied with by the applicant in relation to the proposed subdivision set out herein.
 Subdivision No. 41963 Date 8.10.62
 Council Clerk:

OFFICE USE ONLY.