

# Solomon Islands Election Results

1967 – 2013

*Terence Wood*

*May 2014*

*The Centre for Democratic Institutions  
School of International, Political & Strategic Studies  
ANU College of Asia and the Pacific  
Australian National University  
Canberra ACT 0200  
Telephone: +61 2 6125 3825  
URL: <http://www.cdi.anu.edu.au/>*





## About this Document

This book contains a record of Solomon Islands' electoral history from 1967 to 2013. The first section provides background and some basic analysis of the results of elections for Solomon Islands' national parliament. The second section contains election results, by year and electorate, for every general election from 2010 to 1967. The third section covers election results, by year and electorate, for every by-election for which election results still exist (some by-election results have been lost). An appendix at the end of the book provides details on current electorates and a map of Solomon Islands electorates.

Please note that the data in the results tables are not official election results. Sometimes they have come from newspaper reports and other reporting as well as the Solomon Islands Gazette (the country's official parliament gazette). You can find (most) official election results in the Solomon Islands Gazette. Results presented in this book have been checked back to source data but we cannot guarantee the original sources were accurate in every instance.

A PDF version of this document, as well as election results in Excel and other formats can be downloaded from: <http://www.cdi.anu.edu.au/>

Questions about the document and data should be emailed to Terence Wood:  
[terence.wood@anu.edu.au](mailto:terence.wood@anu.edu.au)

## About the Centre for Democratic Institutions

The Centre for Democratic Institutions (CDI) is a leading centre for policy analysis and engagement on democratic governance in South-East Asia and the Pacific. Situated in the State, Society and Governance in Melanesia Program (SSGM) in the Australian National University's College of Asia and the Pacific, our mandate is to support democratic processes in the region through engagement with current policy debates regarding democracy and political governance, and to facilitate partnerships between Australia and our close neighbours through knowledge and skills sharing.

We are committed to supporting functioning electoral processes and parliamentary systems through collaborations with democratic institutions and democratic stakeholders in the region. CDI harnesses Australian and regional expertise in democratic practice, governance and institutional development to facilitate the transfer of knowledge and skills between democratic practitioners. We conduct tailored training courses and support a program of capacity-building activities for political practitioners and institutions.

CDI is interested in how democratic change influences broader processes of political and economic development, and participation in political processes, particularly that of women. CDI's relationship with SSGM allows it to draw on current research to inform its own analysis and to enhance the effectiveness of its programming and policy engagement. For example, CDI is drawing on evidence-based knowledge of the challenges faced by woman political candidates in Melanesia to develop new strategies for supporting increased representation of women in political systems.



## **Acknowledgements**

We are grateful to Jon Fraenkel, Harry Greenwell and Ian Frazer whose election and election-related data were useful in the creation of the results database. We are particularly grateful to the staff of the Solomon Islands Electoral Commission, the Solomon Islands Parliamentary Library, and the Solomon Islands National Archive, who were very helpful in assisting with efforts to collect results data.



## Table of Contents

Trends and Key Features of Solomon Islands Elections Results .....	1
General Election Results 1967–2010 .....	13
Data Notes on General Elections .....	14
2010 Results .....	15
2006 Results .....	24
2001 Results .....	32
1997 Results .....	38
1993 Results .....	44
1989 Results .....	49
1984 Results .....	53
1980 Results .....	57
1976 Results .....	61
1973 Results .....	64
1970 Results .....	66
1967 Results .....	67
By-Election Results 1967–2013.....	69
Data Notes on By-Elections.....	70
2013–2011 Results .....	71
2009–2008 Results .....	72
2008 (continued) – 1990 Results .....	73
1985–1974 Results .....	74
Appendix 1 – Details on 2010 Electorates .....	75
Appendix 2 – Map of Solomon Island Electorates as of 2010 .....	76



## **Trends and Key Features of Solomon Islands Elections Results**

In 1967 Solomon Islands held its first national, mass suffrage, parliamentary elections. For the first time, voters across the British colony had a direct say in the election of 13 members of the colonial Legislative Council (Moore 2013).<sup>1</sup> In between 1967 and the country's independence in 1978, Solomon Islands held three further general elections. Solomon Islands held its first national election as an independent nation in 1980. Between 1980 and the time of writing (May 2014) it has held eight general elections (1980, 1984, 1989, 1993, 1997, 2001, 2006 and 2010). Its ninth general election is scheduled to be held towards the end of 2014.

The results from these elections, who stood and how many votes they won, have become very hard to find. The National Archive has some and the Parliamentary Library has some in gazettes, but others exist only in copies of old newspapers kept by academics. The purpose of this book is to bring Solomon Islands election results together in one place so that future researchers and future generations of Solomon Islanders can access data from the country's founding electoral history.

The book is in three parts. The first section provides background on Solomon Islands elections including electoral rules and other aspects of the country's electoral system. It also describes the key features and trends of Solomon Islands' electoral history. The second section lists election results, by year and electorate, for every general election from 2010 to 1967. The third section provides election results, by year and electorate, for every by-election where results were available (results were not available for all by-elections). An appendix at the end of the book contains a map of Solomon Islands electorates and details on current electorates.

Please note that the data in the results tables are not official election results. Sometimes they have come from newspaper reports and other reporting as well as the Solomon Islands Gazette. You can find (most) official election results in the gazette. Results presented in this book have been checked back to the sources they were gathered from, but we cannot guarantee the original sources were 100 per cent accurate in every instance.

## **Electoral Rules, Elections and Electorates**

National elections in Solomon Islands are held using a single member district plurality (or 'first past the post') voting system (a system inherited from the United Kingdom, which ran the country's first pre-independence elections). Since 1997 the country has had 50 electorates, each of which sends

---

<sup>1</sup> There had been one previous election (in 1964) in which voters voted in Honiara, while the rest of the country used an electoral college system in which local councillors selected their parliamentary representatives. In 1967 the electoral college system was continued in the Eastern Outer Islands electorate; however, in the rest of the country voters, not members of an electoral college, chose. In addition to elected members there were also 15 un-elected members of the 1967 Legislative Council.

one member of parliament (MP) to the national parliament (Steeves 2001, p. 799–800).<sup>2</sup> The candidate who wins the plurality of votes in an electorate becomes its MP. Nationwide general elections are held approximately every four years. Intermittent by-elections have also taken place upon the death or removal, usually via court ruling, of MPs from office during the electoral term (Moore 2013; Steeves 2001).

Given they are held in an environment of low administrative capacity, and across a challenging geography, recent Solomons elections (particularly those in 2010) have been generally well run (Commonwealth Secretariat 2010). Observer teams and a system of open vote counting which permits candidates' agents to scrutinise the counting process have meant that election results, at least in recent years, have been mostly free of major wrongdoing directly involving the mechanics of the electoral process itself (Commonwealth Secretariat 2010; East-West Center 2010; Pacific Islands Forum Secretariat 2010). However, outside the formal electoral process problems with vote-buying are significant and some voters face at least tacit coercion (Wood 2014).

Elections are peaceful for the most part. Brawls between the supporters of rival candidates are not unheard of and occasional incidents such as the burning of ballot boxes have taken place, yet voting has usually been free of serious large-scale violence (Commonwealth Secretariat 2006; Commonwealth Secretariat 2010; Nanau 2011, p. 508).<sup>3</sup>

The only major blight on the operation of recent national elections has been the electoral roll, which contains many more voters than could possibly exist (Commonwealth Secretariat 2006; Commonwealth Secretariat 2010; Kelly 2010; Paternorte and de Gabriel 2010). The 2010 roll had 448,149 registered voters, which contrasts with an estimated voting-age population of 281,161 (estimated on the basis of projections from 2009 census data).

Figure 1 charts Solomon Islands elections since independence and shows the number of registered voters, the total number of votes cast, and the estimated voting-age population. General election years are shown as dashed vertical lines. The figure also offers a sense of voter turnout. While turnout has been nominally low in recent elections (only 53 per cent of registered voters in 2010), when calculated as a proportion of the estimated voting-age population, turnout is actually fairly high (85 per cent in 2010).

---

<sup>2</sup> In the first election in 1967 there were 14 electorates, in 1970 there were 17, in 1973 there were 24. From 1976 to 1993 there were 38 electorates. This increased to 47 in 1993 and to 50 in 1997.

<sup>3</sup> Sanga (2005) describes small-scale post-election violence in the East Malaita constituency after the 2001 elections, and Fraenkel (2008) and Allen (2008) note that there was considerable voter intimidation in some electorates during the 2001 elections, which took place in the midst of the Tensions. More subtle voter coercion also takes place at times. Yet large-scale election-related conflict as occurs in many developing countries, including neighbouring Papua New Guinea, has not been a feature of Solomon Islands elections.

Figure 1 – Total votes, registered voters, and estimated voting-age population, 1980–2010

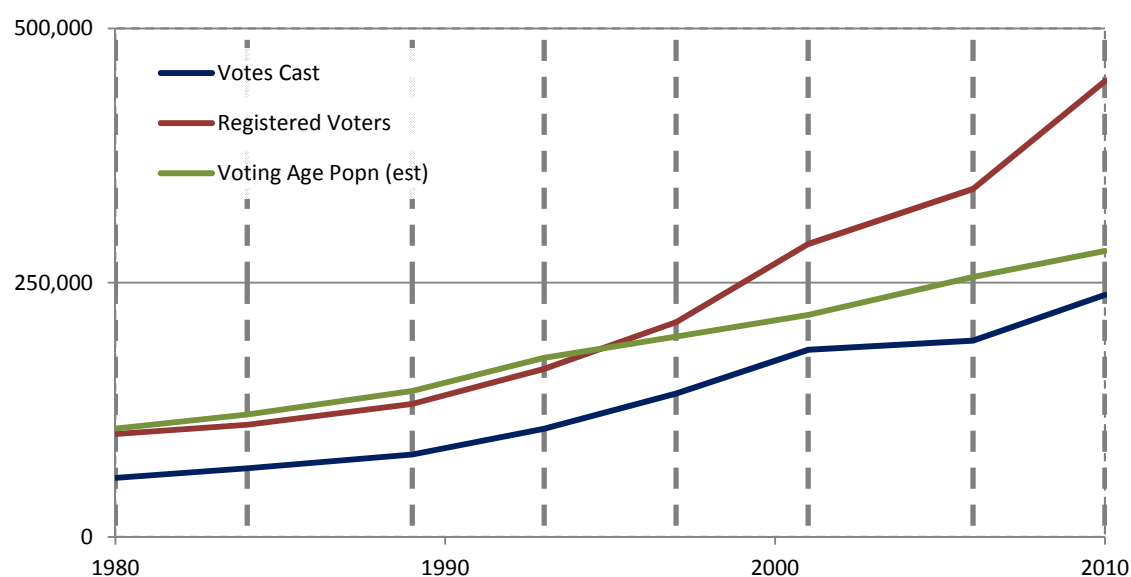

Sources: Data from election results database, calculations from censuses, and Steeves (2001) for registered voters in 1984.

### Candidate Numbers and Winner Vote Shares

In the typical electorate, elections are enthusiastically contested, with numerous candidates vying for voter support. The highest number of candidates to have stood in any election was 26 in the 2008 East Honiara by-election (the highest during a general election was 23 in Central Honiara in 2010). The median electorate (over all elections since independence) has had seven candidates standing in it.

Figure 2 shows the average number of candidates and average effective number of candidates (ENC, which can be thought of as an approximation of the number of competitive candidates)<sup>4</sup> standing in Solomon Islands general elections since independence. Two facts stand out. First, there was no significant overarching trend in candidate numbers between 1980 and 2001, although candidate numbers have increased considerably since 2001. Second, other than a very slight upturn since 2001, average ENC has not increased over time. Divergence between the number of candidates and the

<sup>4</sup> Owing to the fact that not all candidates are equally competitive, absolute candidate counts may not accurately reflect the state of competition in any particular electorate. For example, an electorate where one candidate obtains 91 per cent of votes cast while the remaining nine candidates obtain only 1 per cent each is a very different electorate from one where 10 candidates each win 10 per cent of the vote. To account for this, political scientists typically report on electoral competition using a calculated figure, the ‘effective number of candidates’ (ENC) (or effective number of parties: ENP). The ENC is the reciprocal of the Herfindahl–Hirschman index of candidate vote shares in an electorate, and is calculated as 1 divided by the sum of all the candidate’s squared vote-shares. (Or, in equation form:  $1 / \sum_i^n v_i^2$  where  $n$  = the number of candidates and  $v_i$  = the vote share of the  $i$ th candidate). In my example electorate where one candidate obtains 91 per cent of the vote and the remaining 9 candidates obtain 1 per cent each the ENC is 1.21, close to one, reflecting the fact that only one candidate was competitive; in the electorate with 10 candidates each obtaining 10 per cent of the vote the ENC is 10, a reflection of the fact that all 10 were equally close to winning.

ENC suggests that while candidates have contested elections in increasing numbers since 2001, the number of candidates who have polled well has not risen.

Figure 2 – Average candidates and effective number of candidates, general elections 1980–2010

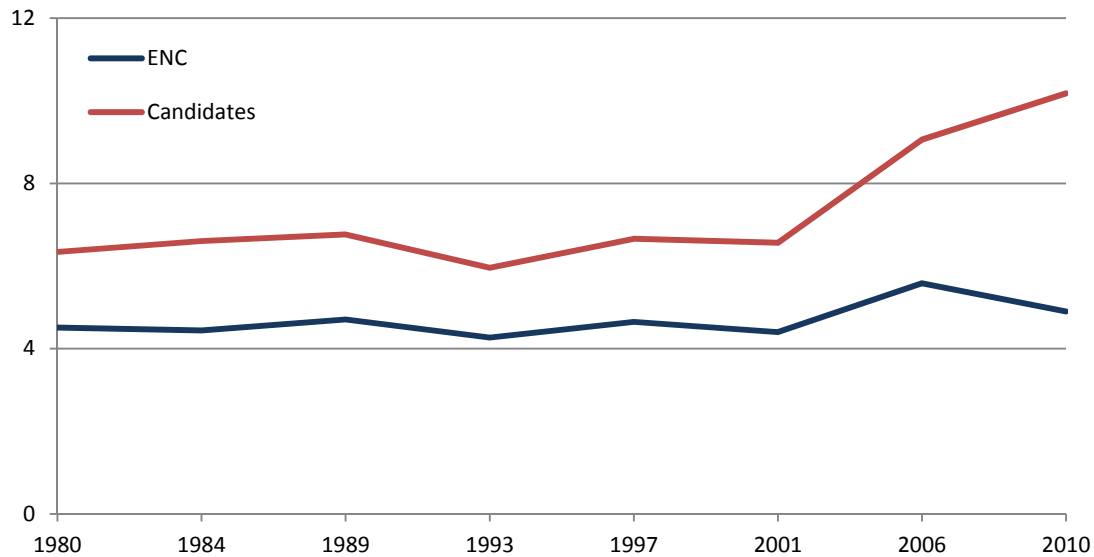
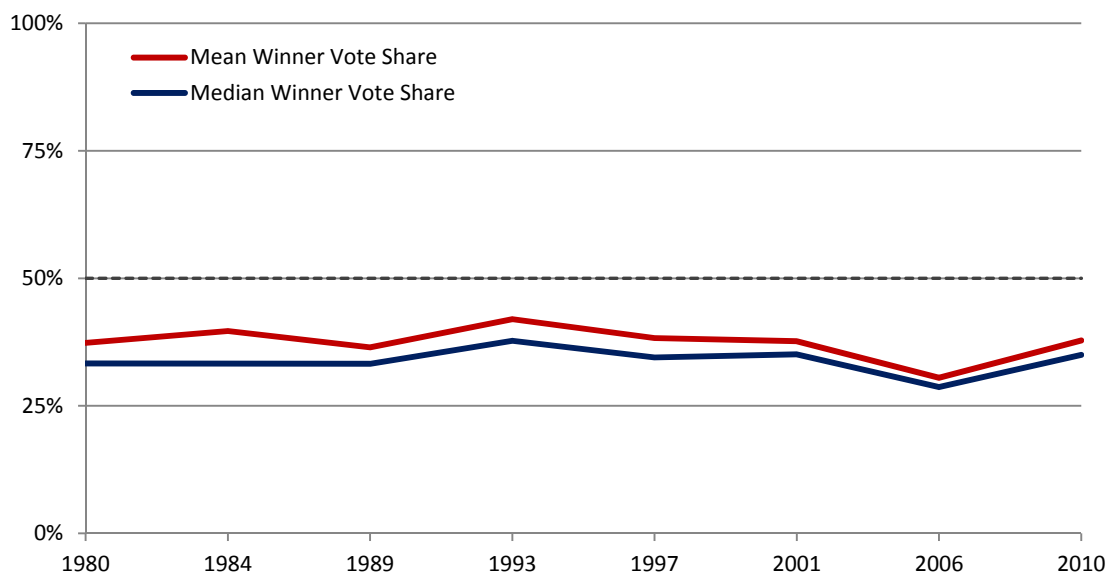

Figure 3 shows average (mean and median) winning candidate vote shares in Solomon Islands general elections since independence. As with ENC in Figure 2, there appears to be no strong trend in winning candidate vote shares. The graph also shows that the average winner of a Solomon Islands election does not win more than 50 per cent of the vote, although wins with more than 50 per cent of the vote do occur in a minority of cases (in 2010 eight winning candidates won with more than 50 per cent of votes cast in their electorates).

Figure 3 – Mean and median winner vote share, general elections 1980–2010



Although Solomon Islanders are enthusiastic competitors in elections, success itself, either in the form of winning, or even merely winning a significant slice of electoral support, is hard to come by. Over the eight general elections Solomon Islands has had since independence, approximately 1,700 different people have stood as candidates. Of these only 196 have ever won. Figure 4 is a histogram based on the vote share of all candidates who stood in elections from 1980 until 2011. The X axis shows groupings of vote shares, the Y axis shows the number of candidates falling into that grouping. For example, the first bar on the left shows that more than 800 candidates have stood and won less than 5 per cent of the votes in their electorate. The steady fall in the height of the bars from left to right reflects the fact that most candidates in Solomon Islands elections win low vote shares. The plurality have won under 5 per cent of the votes cast in their electorate; the majority less than 10 per cent.

*Figure 4 – Histogram of candidates’ vote shares, all candidates, all elections 1980–2012*

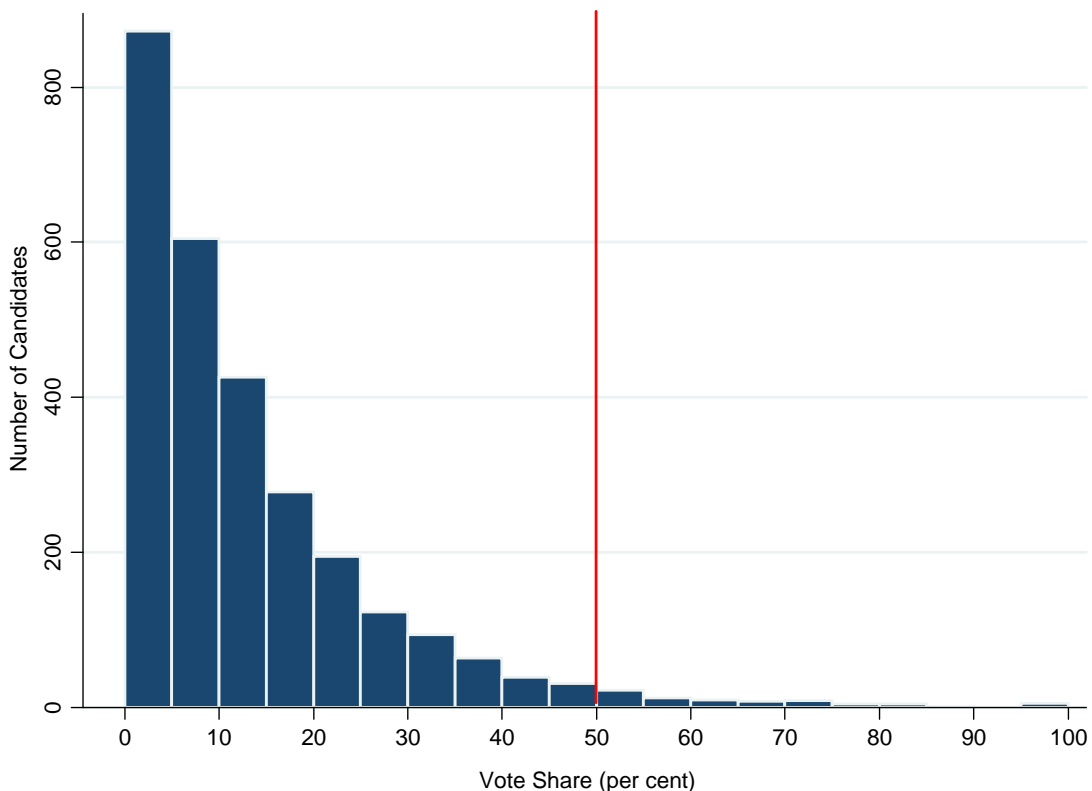

## Women Candidates

The number of women candidates who have stood in national elections in Solomon Islands since 1980 is shown in Figure 5. Both the absolute number of candidates who were women and the percentage of all candidates who were women are shown.

Figure 5 – Women candidates (as absolute number on right axis; as percentage of all candidates on left), 1980–2010

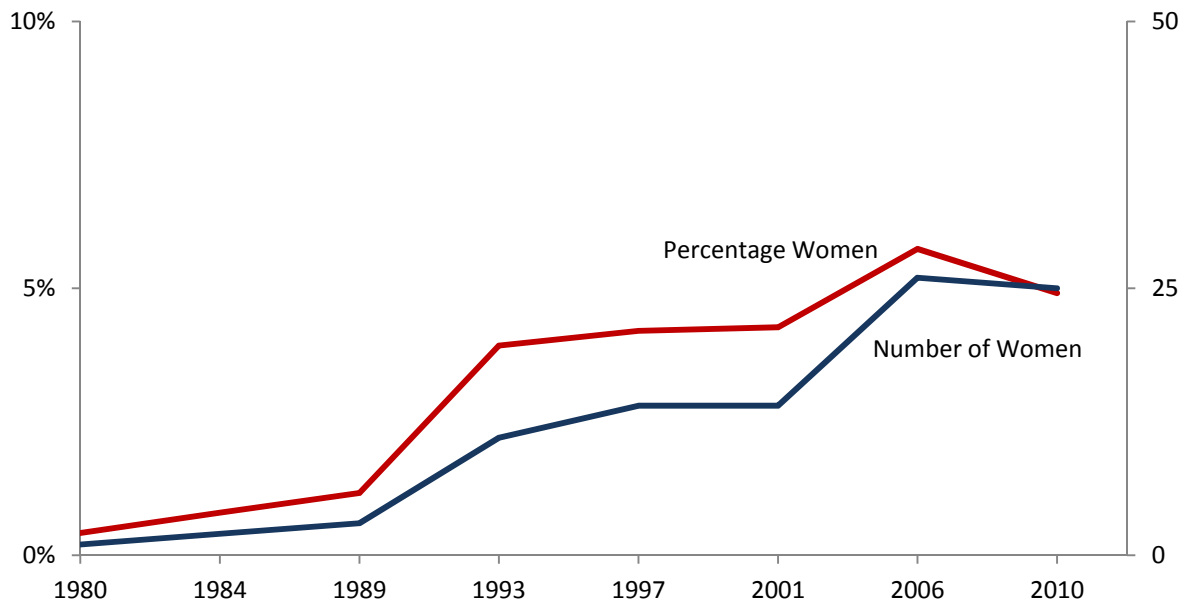

Over the eight general elections Solomon Islands has held since independence, a total of 72 different women have stood in general elections (an additional three women stood in elections pre-independence). As Figure 5 shows, numbers of women candidates increased up until 2010, when there was a small decrease. Only two women — Hilda Kari and Vika Lusibaea — have won national-level elections in Solomon Islands since 1980.

### Incumbent Turnover Rates

Tenure for those few candidates lucky enough to win is often short. Since the first post-independence election, on average nearly half (47 per cent) of those incumbent MPs who have defended their seats have lost them.<sup>5</sup> Figure 6 shows the percentage of incumbent MPs who contested and lost in general elections.

<sup>5</sup> On average, across all general elections since independence 91.4 per cent of MPs have defended their seats. Although comprehensive data do not exist explaining instances where MPs have not defended seats, instances for which there are data suggest voluntary retirement is far from the only cause. A number of MPs have died in office, and several have gone to prison while in office. And while death and imprisonment ought to trigger by-elections, when a general election is close the seat in question has often simply been held vacant until the general election. One cause of incumbent non-defence present in some other countries does not occur in Solomon Islands. Owing to the weakness of political parties in Solomon Islands (discussed more below), there is nothing akin to a party pre-selection process in Solomon Islands electorates. If an incumbent wishes to stand, and is alive and not prevented from doing so by problems with the law, they are able to.

Figure 6 – Incumbent turnover as a percentage of contesting incumbents, general elections 1980–2010

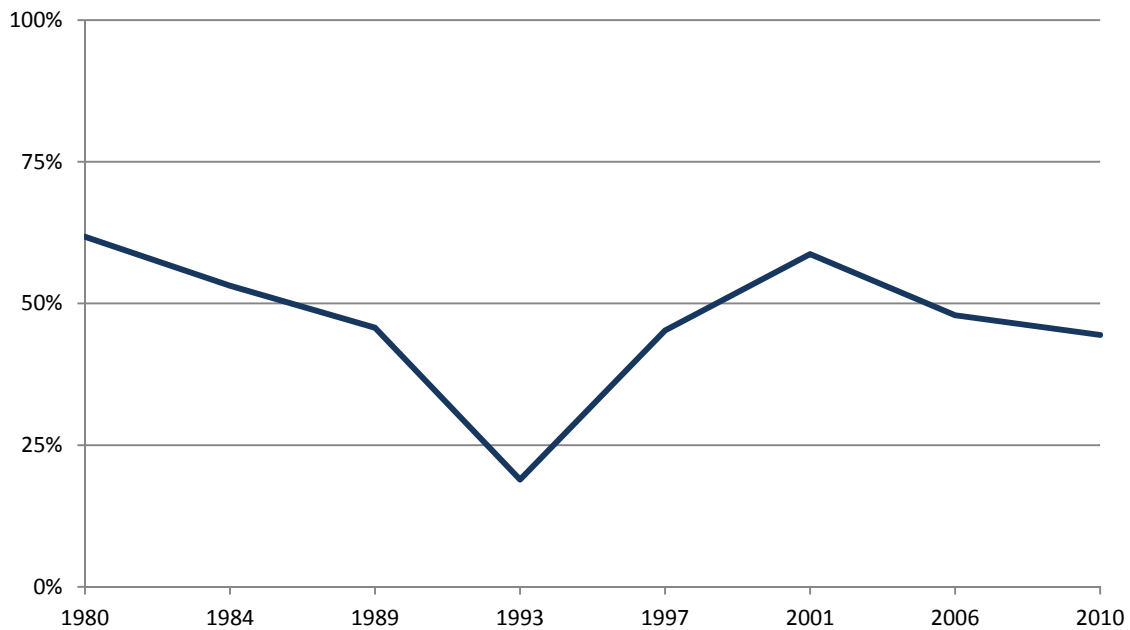

Notes: the numerator in the calculation reflected in this graph is the number of incumbent MPs who contested and lost in each general election; the denominator is the number of incumbent MPs who contested.

As can be seen in Figure 6 there is variation between elections but no clear trend. Turnover rates were at their highest in the first post-independence election in 1980, but they were nearly as high again much more recently in 2001. The lowest levels of incumbent turnover occurred in 1993, an election which saw the introduction of a dedicated constituency development fund (paid for with Taiwanese aid) provided to sitting MPs, which they could spend, effectively at their own discretion, within their electorates (Fraenkel 2011).<sup>6</sup> Ostensibly this was meant to be a tool to assist development at the local level, yet it clearly has considerable use as a tool of patronage and, from that, is a potential source of electoral advantage. The number of electorates also rose from 38 to 47 in 1993, which meant that many sitting MPs found themselves defending smaller electorates. These two factors are the most likely causes of low turnover rates in 1993, with subsequent years seeing a return to equilibrium of sorts as aspiring challengers realised that smaller electorates meant fewer votes required to win. At the same time, voters worked out that largess in the form of constituency funds was not something solely the domain of the sitting MP and would likely flow, and possibly flow more, were that MP to be defeated.

---

<sup>6</sup> Something akin to these funds pre-dated 1993; however, previous funds were smaller and appeared to be less amenable to patronage spending.

## Differences Between Electorates

Thus far the electoral statistics summarised have mostly taken the form of national averages or aggregates, yet buried within these country-level composites is considerable variation between electorates, as well as variation over time within individual electorates.

Figure 7 is a histogram of winning candidate vote shares from all post-independence elections.

Figure 7 – Winner vote shares, all elections 1980–2010

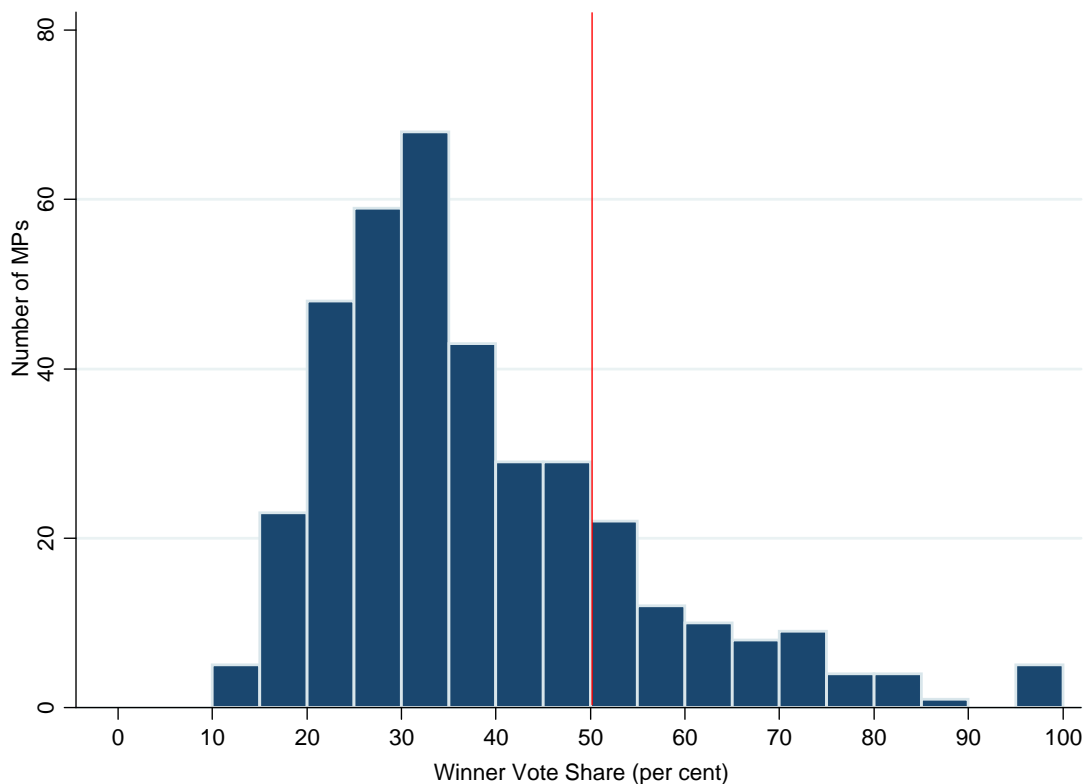

The lowest winning candidate vote share was that of Ben Foukona in Lau/Mbaelelea in 1984, who won with only 10.7 per cent of the vote. The highest winner vote share, setting aside the few instances where candidates have effectively won 100 per cent because they stood in uncontested elections, was that of Victor Ngele, who won 87 per cent of the vote in South Guadalcanal in 1993. In between these extremes, as the histogram illustrates, individual election wins have occurred across a very wide range of vote shares.

Focusing on the 2010 general election, Figure 8 is a scatterplot showing the number of candidates who stood and the percentage vote share of the winning candidate for each electorate. The red line on the chart is the (ordinary least squares) line of best fit. The two- or three-letter electorate codes are mapped to electorate names in the appendix.

Two aspects of the graph are interesting: first, there is a lot of variation both in the number of candidates standing and the votes won by the winning candidate; second, on average, electorates where there are more candidates are also the electorates where the winner wins with lower vote shares. It is much harder to win with a large vote share when you are contesting against numerous candidates. The winner in Central Honiara in 2010, where 23 candidates stood, achieved just under 15 per cent of the vote. In North New Georgia, on the other hand, there were only three candidates and the winner won nearly 74 per cent of all votes cast.

Figure 8 – Candidate numbers and winner vote shares, 2010 general election

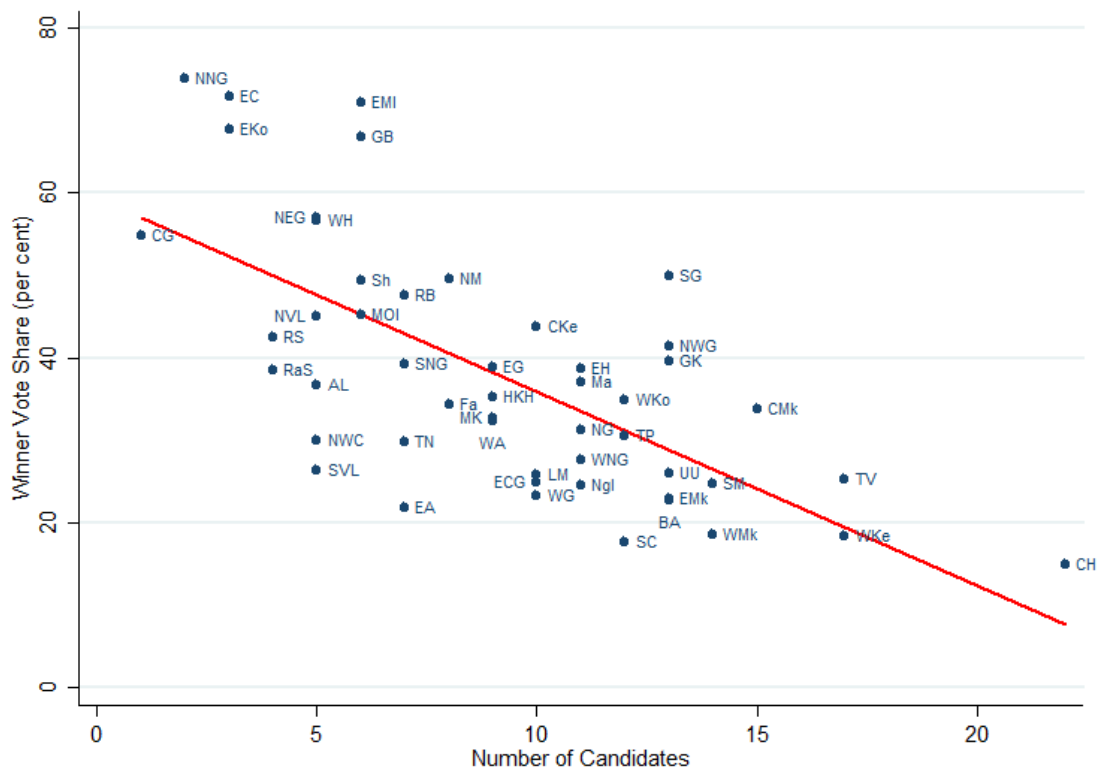

Interestingly, variance in candidate numbers or winning candidates' vote shares is not predominantly the product of between-province differences. It is true that, in terms of raw candidate numbers, the provinces of Malaita and Honiara have had more candidates standing in their electorates on average. But they also have electorates that contain, on average, more people, and this, rather than provincial culture, appears to be the main determinant of candidate numbers.

### Differences Within Electorates Over Time

There is considerable variation in candidate numbers, effective numbers of candidates, and winning candidate vote shares within the same electorates over time. Figure 9 provides an example of this, plotting the number of candidates and the winning vote share over time for Central Guadalcanal electorate since independence. In 1997, eight candidates stood; by 2010 there were only two. In

1984 the winner won with less than 30 per cent of votes cast. In the 2009 by-election the winner won almost 60 per cent of the votes cast.

Figure 9 – Number of candidates and winner vote share for Central Guadalcanal, 1980–2010

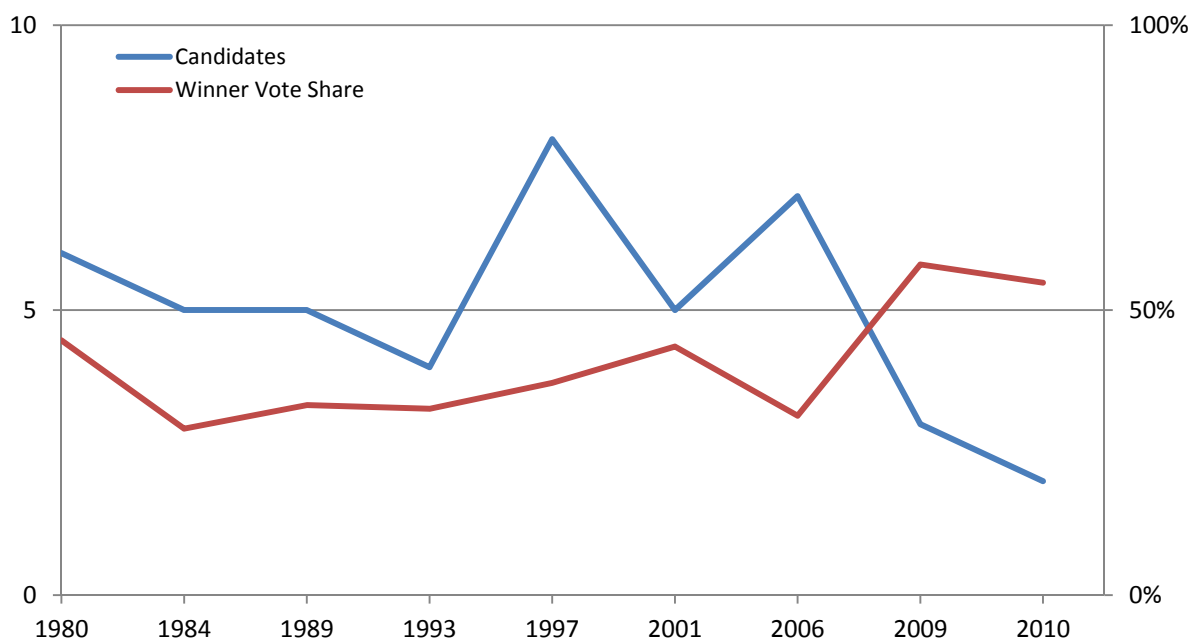

## Members of Parliament

One aspect of electoral politics that is common to almost all electorates and which has remained unchanged over elections is the difference between the backgrounds of members of parliament and their constituents. Whereas around one-quarter of Solomon Islanders (26 per cent, as per 2009 census data) described themselves as employers or employees, all of the MPs in the 2010 parliament for whom researchers were able to obtain source data (49 out of 50) had worked in the formal economy before joining politics. Business backgrounds or employment in the civil service were the most common pre-parliamentary careers among MPs. Less frequent but still relatively common were MPs who had worked as teachers or school principals, and former provincial parliament MPs. Significantly, there were no subsistence farmers or people who made a living from selling produce at local markets serving as MPs in 2010. Even in 1980, while the makeup of parliament was different (civil servants formed a much higher share; private sector workers a much lower share), all or almost all members of parliament had worked in the formal economy before entering parliament (Corbett and Wood 2013, p. 327).

Similarly, according to the 2009 census, only 23.3 per cent of Solomon Islanders aged over 12 years had had some secondary education (Solomon Islands National Statistics Office 2012, p. 2). Yet, of those MPs in the 2010 parliament for whom we were able to obtain information (46 out of 50) 91.3 per cent had received some secondary education. Forty-five per cent of MPs in the 2010

parliament had undertaken tertiary study, compared to only 4.4 per cent of Solomon Islanders aged over 12 (Corbett and Wood 2013, p. 325).

While MPs tend to come into their roles with the benefit of higher than average levels of education, and experience either as civil servants or working in the private sector, owing to the high incumbent turnover rates, the number of MPs who have political experience born of long stays in parliament is quite low. Figure 10 shows the composition of post-independence Solomon Islands parliaments broken down by the proportion of serving MPs' length of parliamentary tenure.

On average across all parliaments since independence, almost half (49 per cent) of MPs have been first-term MPs and over three-quarters (76 per cent) have been either first- or second-term MPs. In 2010, 84 per cent of MPs were serving either their first or second term in parliament.

*Figure 10 – Solomon Islands parliaments by MP tenure, 1980–2010*

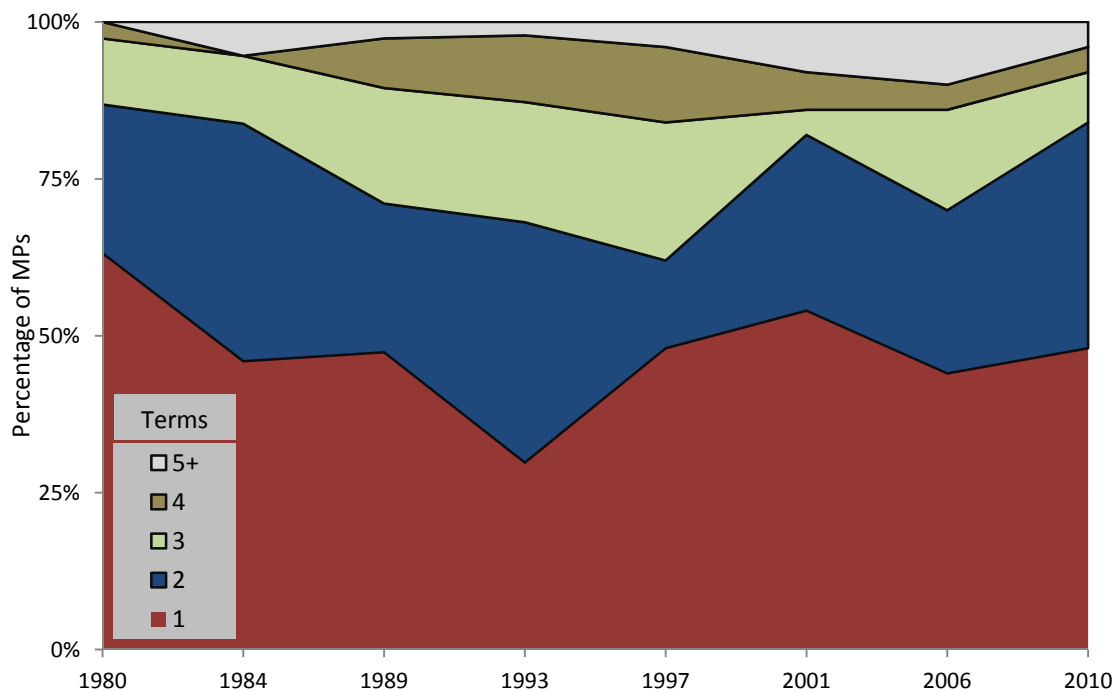

## References

- Allen, M. 2008. Politics of disorder: the social unrest in Honiara. In: Dinnen, S. & Firth, S. (eds.) *Politics and State-building in Solomon Islands*. Canberra: Asia Pacific Press: 39-63.
- Allen, M. 2011. The Political Economy
- Commonwealth Secretariat 2006. Solomon Islands General Election Report of the Commonwealth Observer Group. Commonwealth Secretariat.
- Commonwealth Secretariat 2010. Report of the Commonwealth Observer Group: Solomon Islands National Parliamentary Elections. Commonwealth Secretariat.
- Corbett, J. and T. Wood 2013. Profiling Politicians in Solomon Islands: Professionalisation of a Political Elite? *Australian Journal of Political Science* 48(3):320–34.
- East-West Center 2010. Asia Pacific Democracy Partnership Election Observation of the 4 August 2010 National Parliamentary Elections Solomon Islands: Preliminary Statement. Honolulu: East-West Center. <<http://www.eastwestcenter.org/news-center/news-releases/solomon-islands-election-observers-issue-statement>>, viewed 20/5/2014.
- Fraenkel, J. 2008. The Impact of RAMSI on the 2006 Elections. *Political Science*, 58(2): 63-85.
- Fraenkel, J. 2011. The Atrophied State: A Supply-Side perspective on Politician 'Slush Funds' in Western Melanesia. In R. Duncan (ed.) *The Political Economy of Economic Reform in the Pacific*. Manila: Asian Development Bank, 298–311.
- Kelly, N. 2010. Electoral Democracy in Post-Conflict Melanesia: The 2010 Bougainville and Solomon Islands Elections. *CDI Policy Paper Series on Political Governance* (2):1–29.
- Moore, C. 2013. Indigenous Participation in Constitutional Development. *The Journal of Pacific History* 48(2):162–76.
- Nanau, G.L. 2011. Solomon Islands. *The Contemporary Pacific* 23(2):504–12.
- Pacific Islands Forum Secretariat 2010. *Report of the Pacific Islands Forum Secretariat's Election Observer Team to the 2010 General Elections for the Solomon Islands*. Suva: Pacific Islands Forum Secretariat.
- Paternorte, M. and J.A. de Gabriel 2010. Final Report: European Union Electoral Expert Mission to the Solomon Islands 2010. European Union.
- Sanga, K. 2005. Digging Deeper: Resolving Conflict at a Community Level. In: Henderson, J. & Watson, G. (eds.) *Securing a Peaceful Pacific*. Christchurch: Canterbury University Press: 442-452.
- Solomon Islands National Statistics Office 2012. Solomon Islands Population and Housing Census 2009: Basic Tables and Census Description. *Statistical Bulletin*. Honiara: Statistics Office, Ministry of Finance.
- Steeves, J.S. 2001. Solomon Islands. In D. Nohlen, F. Grotz and C. Hartmann (eds). *Elections in Asia and the Pacific: A Data Handbook*. Oxford: Oxford University Press, 795–808.
- Wood, T. 2014. Ties that Unbind? Ethnic Identity, Social Rules and Electoral Politics in Solomon Islands. PhD thesis, The Australian National University.

# General Election Results 1967-2010

---

## Data Notes General Elections

Data are from the following sources:

2010 the Solomon Islands Gazette

2006 the Solomon Islands Gazette

2001 the Solomon Star Newspaper (Monday 10 December 2001)

1997 the Solomon Nius (August 1997)

1993 the Solomon Islands Gazette

1989 the Solomon Islands Gazette

1984 the Solomon Islands Gazette

1980 Newspaper reporting (the name of the paper the results copy is taken from is not clear)

1976 the Solomon Islands Gazette

1973 the Solomon Islands Gazette

1970 the Solomon Islands Gazette

1967 the Solomon Islands Gazette

Spelling is not standardised in Solomon Islands. To allow for comparisons across time, names of candidates have been standardised. This was done carefully, but could potentially have introduced errors. Original names, spelt as reported in the source data, can be found in the data files which accompany this report on the CDI's website.

Minor redistricting occurred in 1997. Significant redistricting occurred in 1993. There was also some redistricting pre-1976.

A map of electorates (as they have been since 1997) is in the appendices of this document.

A table mapping pre-1997 (and pre 1993) electorates to current electorates can be downloaded from: <http://wp.me/aSqRs-zC>. Mapping for pre-1976 redistricting is not available.

Data in the following tables has been reconciled to source data. However, there may be errors in the source data. There is one error which I am aware of. These are the results for Joseph Wane in the electorate of small Malaita in 2010. Here they are reported as per the gazette; however, polling station data and interviews suggest he won 544 votes not 13.

## General Election Results

Year	Electorate	Candidate	Vote	Vote (%)	Winner	Incumbent	Woman
2010	Aoke/Langalanga	Mathew Cooper Wale	1,681	36.7%	*	*	
		Billy A. Manu	1,512	33.0%			
		Tony Wale	1,000	21.8%			
		Richard Ulufa'alu	186	4.1%			
		Rejected Votes	74	1.6%			
		Judy Kwatena Fiona Barty	63	1.4%			*
		Frank Bosi	63	1.4%			
Aoke/Langalanga Total			4,579				
Baegu/Asifola	Toswel Kaua	1,037	22.6%	*	*		
	David Tome	714	15.6%				
	Siau Mana	647	14.1%				
	Henry Ologa Olobeni	466	10.2%				
	Tagini Makario	377	8.2%				
	James Kili	374	8.1%				
	Rejected Votes	206	4.5%				
	Thompson Lebeoa	196	4.3%				
	Peter Kakai (Jnr)	167	3.6%				
	Francis Frank Lomo	126	2.7%				
	Wilfred Akao	88	1.9%				
	John Tatalo	87	1.9%				
	Bobby Kusilifu	68	1.5%				
	Alfred Liata Malakai	37	0.8%				
	Tony Irobina	0	0.0%				
Baegu/Asifola Total			4,590				
Central Guadalcanal	Peter Shanel Agovaka	2,526	54.8%	*	*		
	Walton Naezol	2,025	43.9%				
	Rejected Votes	58	1.3%				
Central Guadalcanal Total			4,609				
Central Honiara	John Moffat Fugui	1,240	14.9%	*			
	Jonathan Aqarao Zama	938	11.3%				
	Fred Peter	893	10.7%				
	Francis Waleanisia	658	7.9%				
	Nelson Ne'e	496	6.0%			*	
	Robert Hite	442	5.3%				
	Martin Alufurai	439	5.3%				
	Barnabas Henson	391	4.7%				
	Steve Lebaro	354	4.3%				
	Samson Saokwai Raete'e	321	3.9%				
	Moon Pin Kwan	315	3.8%				
	Lawrence Makili	315	3.8%				
	John Buluwale	236	2.8%				
	Michael Tom Anita	209	2.5%				
	James Leonard Mua	208	2.5%				
	Eric Tema	172	2.1%				
	Delmah Lavina Nori	136	1.6%			*	
	Ishmael Idu Misalo	104	1.2%				
	Eddie Kasute'e Siapu Rarabae	100	1.2%				
	Charles Matanani	90	1.1%				
	Duddley Wate	87	1.0%				
	Bernard Bakote'e	80	1.0%				
	Beato Apaniai	73	0.9%				
Rejected Votes	28	0.3%					
Central Honiara Total			8,325				
Central Kwara'ae	Jackson Fiulaua	2,936	43.7%	*			
	Fred Iro Fono	2,379	35.4%			*	
	Philip Damirara Akote'e	331	4.9%				
	Reuben Torii Moli	251	3.7%				
	Collin Maenuu Sigimanu	232	3.5%				
	John Utukana To'ofilu	215	3.2%				
	Rose Anilabata	121	1.8%			*	
	Fred Maebiru Maetoloa	77	1.1%				
	Walton Willy Abuito'o	72	1.1%				
	Clement Lee	56	0.8%				
	Leonard Sasai	29	0.4%				
	Rejected Votes	22	0.3%				
Central Kwara'ae Total			6,721				

## General Election Results

Year	Electorate	Candidate	Vote	Vote (%)	Winner	Incumbent	Woman	
2010	Central Makira	Hypolite Taremae	1,360	33.8%	*			
		Bernard Ghiro	817	20.3%		*		
		Nestor Ghiro	478	11.9%				
		Vkey Mansugu	232	5.8%				
		Fredson Fenua	225	5.6%				
		Fox Qwaina	172	4.3%				
		Jack Faga	137	3.4%				
		Joseph Tamuatara	124	3.1%				
		Henry Hagawusia	122	3.0%				
		Nesta Marahora	121	3.0%			*	
		Paul Watoto	65	1.6%				
		Thomas Nukuafi	48	1.2%				
		Alfred Wato	42	1.0%				
		Romano Taro	31	0.8%				
		Edmund Mehare	25	0.6%				
		Rejected Votes	19	0.5%				
			Aaron Koroa	8	0.2%			
Central Makira Total			4,026					
East Are' Are	East Are' Are	Andrew Hanaria Keniasina	1,000	21.7%	*			
		Aliki Tokii Ha'apio	947	20.5%				
		Andrew Manepora'a	903	19.6%				
		Abraham Namokari	792	17.2%				
		Michael Ahikau	628	13.6%				
		Brian Aonima	274	5.9%				
		Joseph Hatamane Ririmae	54	1.2%				
		Rejected Votes	11	0.2%				
			Jerry Haipora Terenihona	3	0.1%			
		East Are' Are Total			4,612			
East Central Guadalcanal	East Central Guadalcanal	Joseph Onika	1,133	24.8%	*			
		Nollen C. Leni	961	21.0%		*		
		Gordon Tapalia	630	13.8%				
		Reuben Tovutovu	606	13.3%				
		Molia Gemali	392	8.6%				
		Abel Arambola	330	7.2%				
		Mark Gatu	155	3.4%				
		Eric Thogole	108	2.4%				
		Rejected Votes	98	2.1%				
		Nathaniel Mara	75	1.6%				
		Job Maneka Geseni	44	1.0%				
			Kamilo Kevin Gaoma	40	0.9%			
		East Central Guadalcanal Total			4,572			
East Choiseul	East Choiseul	Mannaseh Sogavare	1,913	71.8%	*	*		
		Moses Kurebose Biliki	384	14.4%				
		Sheperd Lapo	248	9.3%				
		Hence Vaekesa	100	3.8%				
		Rejected Votes	20	0.8%				
East Choiseul Total			2,665					
East Guadalcanal	East Guadalcanal	Bradley Tovosia	1,630	38.9%	*			
		Sampson Tahuniara	818	19.5%				
		Johnson Koli	505	12.0%		*		
		John Hue	404	9.6%				
		Ezekiel Alebua	293	7.0%				
		Kennedy Hoda	168	4.0%				
		Henry Pechakibo	153	3.6%				
		Joe Tuti Ruriti	117	2.8%				
		Joseph Hikuta'a	64	1.5%				
		Bendick Tova	40	1.0%				
		Rejected Votes		0.0%				
East Guadalcanal Total			4,192					
East Honiara	East Honiara	Douglas Ete	3,178	38.6%	*			
		Charles Dausabea	958	11.6%				
		Paul Maenu'u	913	11.1%				
		David Jack Maesua	912	11.1%				
		Simeon Bourou	678	8.2%				
		Geoffery Faisi Samuel	655	8.0%				
		Wycliff Ene	323	3.9%				
		Thompson Guralaua	246	3.0%				
		Catherine Adifaka	146	1.8%			*	
		John Nelson Ross	105	1.3%				
		John Laosao	62	0.8%				
		Eddie Misi	28	0.3%				
		Rejected Votes	25	0.3%				
		East Honiara Total			8,229			

Year	Electorate	Candidate	Vote	Vote (%)	Winner	Incumbent	Woman
2010	East Kwaio	Stanley Festus Sofu	3,973	67.7%	*	*	
		Alfred Solomon Sasako	1,581	27.0%			
		Herrick Dennie	190	3.2%			
		Rejected Votes	101	1.7%			
		Solomon Amos Morisudah	20	0.3%			
East Kwaio Total			5,865				
2010	East Makira	Alfred Ghiro	1,480	22.9%	*		
		Martin Karani	842	13.0%			
		Daniel Wagatora	761	11.8%			
		John Mamafe	747	11.6%			
		Nathaniel P. Waka'a	595	9.2%			
		Otto M. Kuper	441	6.8%			
		Warren Tereqora	372	5.8%			
		Nicholas K. Gapiara	344	5.3%			
		Stanley S. Siapu	255	3.9%			
		Fred P. Fanua	176	2.7%			
		Stevenson Piringisau	168	2.6%			
		Henry J. K. Sitai	124	1.9%			
		Henry S. Kuata	85	1.3%			
		Thomas Bea	46	0.7%			
Rejected Votes	30	0.5%					
East Makira Total			6,466				
2010	East Malaita	Manasseh Maelanga	2,845	71.0%	*	*	
		Lloyd Gwee Toribaeko	465	11.6%			
		David Toifai Misitomu	285	7.1%			
		Wilfred Bello Faari	125	3.1%			
		Ezekiel Korai	123	3.1%			
		Philistus Olo Fafoi	70	1.7%			*
		Sade Oge	64	1.6%			
		Rejected Votes	28	0.7%			
		East Malaita Total			4,005		
2010	Fataleka	Steve William Abana	1,954	34.2%	*	*	
		Felix Taloinao Laumae Kabini	978	17.1%			
		Solomon Auga	927	16.2%			
		Thomas Ifuimae	587	10.3%			
		Gregson Genesis Angisia	422	7.4%			
		Rejected Votes	364	6.4%			
		Jeniffer Fugui	216	3.8%			*
		Allen Siau	199	3.5%			
		John Ruruka	49	0.9%			
		Peter Bubulu	14	0.2%			
		Fataleka Total			5,710		
2010	Gao/Bugotu	Samuel Manetoali	2,479	66.7%	*	*	
		Rhoda Sikilabu	564	15.2%			*
		Derick Kolinahiga	494	13.3%			
		Moffet B Tupi	111	3.0%			
		Patteson Riumono	31	0.8%			
		Basil Manelegua	21	0.6%			
		Rejected Votes	9	0.2%			
		Ian Aujare	5	0.1%			
Gao/Bugotu Total			3,714				
2010	Gizo/Kolombangara	Gordon Darcy Lilo	1,942	39.6%	*	*	
		Kenneth Bule Hite	905	18.5%			
		Daniel Kennedy	520	10.6%			
		Warren Paia	342	7.0%			
		Mockson Aaron	307	6.3%			
		Jackson Piasi	140	2.9%			
		George Tataio	123	2.5%			
		Ernest Kenji Sato	120	2.4%			
		Rejected Votes	116	2.4%			
		Robins Mesepitu	115	2.3%			
		Mark Kale	101	2.1%			
		Reuben Lilo	65	1.3%			
		Ian Roni Gina	41	0.8%			
		Ishmelly Kevu	31	0.6%			
		Komoe Toma	30	0.6%			
		Gizo/Kolombangara Total			4,898		

## General Election Results

Year	Electorate	Candidate	Vote	Vote (%)	Winner	Incumbent	Woman		
2010	Hograno/Kia/Havulei	Selwyn Riumana	1,461	35.2%	*	*			
		Dudley Lonamei	928	22.3%					
		Dick Daoleni	636	15.3%					
		Jane Magata Tozaka	447	10.8%			*		
		George Ngumi Goi	257	6.2%					
		Eddie Ene	252	6.1%					
		Nelson Kehe Kile	99	2.4%					
		Peter Mcpherson	32	0.8%					
		Rejected Votes	20	0.5%					
		Atkin Bera	12	0.3%					
		Reuben Natowan	9	0.2%					
		Hograno/Kia/Havulei Total			4,153				
		Lau/Mbaelelea	Lau/Mbaelelea	Walter Folotalu	2,370	25.8%	*	*	
				Augustine Auga	1,482	16.1%			
John Meke	1,219			13.3%					
Judson Lee Leafasia	1,198			13.0%					
Toata Molea	1,064			11.6%					
Charles Ferania Sale	724			7.9%					
John Dominic Gela	380			4.1%					
Silver Mango	322			3.5%					
Philip Solodia Seni	294			3.2%					
Rejected Votes	60			0.7%					
Leslie Lazarus	59			0.6%					
Fagal Aengari	25			0.3%					
Lau/Mbaelelea Total				9,197					
Malaita Outer Islands	Malaita Outer Islands			Martin Kealoe	739	45.2%	*		
		Hugo Kahano	496	30.3%					
		Patrick Vahoe	230	14.1%			*		
		David Holosivi	73	4.5%					
		Reginald W Aipia	69	4.2%					
		Rejected Votes	21	1.3%					
		Thomas Sapivaka	4	0.2%					
		Rodger D Tauariki	4	0.2%					
		Malaita Outer Islands Total			1,636				
		Maringe/Kokota	Maringe/Kokota	Varian Lonamei	1,385	32.6%	*	*	
Culwick Togamana	996			23.5%					
Leslie Kikolo	913			21.5%					
Tione Bugotu	317			7.5%					
Moses Sasago	246			5.8%					
Samson Aumae	213			5.0%					
John Colridge Lolly	72			1.7%					
Rachel Theotahigna	41			1.0%			*		
John Charlie Sotamana	26			0.6%					
Clement Rojumana	22			0.5%					
Rejected Votes	11			0.3%					
Maringe/Kokota Total				4,242					
Marovo	Marovo	Snyder Rini	2,520	37.1%	*	*			
		Philemon Riti	1,426	21.0%					
		Ivan Kerovo Ngai	720	10.6%					
		Undikolo Pelobule	482	7.1%					
		Atabani Tahu	386	5.7%					
		Edward Tokuru	342	5.0%					
		Eric Hivae	306	4.5%					
		Milikada Miller Silas	235	3.5%					
		Hellen Saera Hilli	215	3.2%			*		
		Denton Dino Bennie	83	1.2%					
		Spama Runialo Sialo	59	0.9%					
		Rejected Votes	24	0.4%					
		Lore Reuben	2	0.0%					
		Marovo Total			6,800				
Nggela	Nggela	Mark Robolieu Kemakeza	1,966	24.4%	*	*			
		Johnley T. Hatimoana	1,843	22.9%					
		Christian Salini	1,522	18.9%					
		Clement Rexley Kakango	1,079	13.4%					
		Ronald M. Unusi	634	7.9%					
		Bartholomew Parapolo	506	6.3%					
		Alfred Pohe	231	2.9%					
		Daniel A. Parapolo	88	1.1%					
		Catherine Ann Pule	74	0.9%			*		
		Rejected Votes	34	0.4%					
		John Gorosi	30	0.4%					
		Fred Samora	28	0.3%					
		Cecil Ono	8	0.1%					
		Nggela Total			8,043				

## General Election Results

Year	Electorate	Candidate	Vote	Vote (%)	Winner	Incumbent	Woman	
2010	North East Guadalcanal	Derek Sikua	2,535	57.0%	*	*		
		Alfred Mane Ngelea Lovanitalia	887	19.9%				
		Henry Saea	317	7.1%				
		Ishmael Robert Leuape	241	5.4%				
		Brally Jim Tavalia	217	4.9%				
		Farral Wilfred	209	4.7%				
			Rejected Votes	43	1.0%			
		North East Guadalcanal Total		4,449				
	North Guadalcanal	Martin Sopage	1,489	31.2%	*	*		
		Alfred Maeke Junior	940	19.7%				
		Daniel Vedar Buto	611	12.8%				
		Andrew Kuvu	574	12.0%				
		Samson Maneka	373	7.8%				
		Benedict Garimane	254	5.3%				
		Greenta Vienna Tome	231	4.8%			*	
John Rossivaena		154	3.2%					
Harry Barnabas		64	1.3%					
Rejected Votes		37	0.8%					
David Qwan		20	0.4%					
Edmond Sonitavea		16	0.3%					
Stephen Paeni		15	0.3%					
	North Guadalcanal Total		4,778					
North Malaita	Jimmy Lusibaea	3,091	49.6%	*				
	Michael Maელია	882	14.2%					
	Leslie Leau Kwaiga	813	13.0%					
	Daniel E. Kwanairara	566	9.1%		*			
	Mahlon Oduramo Suilifia	342	5.5%					
	Sensie George	296	4.8%					
	Joel Moffat Konofilina	102	1.6%					
	Raymond Aumae	64	1.0%					
	Lawrence Foanaota	55	0.9%					
	Rejected Votes	19	0.3%					
		North Malaita Total		6,230				
	North New Georgia	Job Dudley Tausinga	1,419	73.9%	*	*		
		Dewin Alick	458	23.9%				
Nuatali Tongarutu		36	1.9%			*		
Rejected Votes		7	0.4%					
	North New Georgia Total		1,920					
North Vella Lavella	Milner Tozaka	1,225	45.0%	*	*			
	Pye Robert Kuve	1,082	39.7%					
	Alistair Porebangara Paekera	292	10.7%					
	Maleli Zalao	64	2.3%					
	Casper Dorauvo	40	1.5%					
	Gwen Abana Jitukalo	12	0.4%			*		
	Rejected Votes	9	0.3%					
	North Vella Lavella Total		2,724					
North West Choiseul	Connelly Sadakabatu	1,408	30.0%	*				
	Francis Qalo	1,151	24.5%					
	Ralph Billy Takubala	1,027	21.9%					
	Clement Pikabatu Kengava	775	16.5%		*			
	Alpha Kimata	206	4.4%					
	Sylvia Nowak Anderson	113	2.4%			*		
	Rejected Votes	12	0.3%					
	North West Choiseul Total		4,692					
North West Guadalcanal	Horst Heinz Bodo Dettke	2,228	41.3%	*				
	Siriako Usa	1,382	25.6%		*			
	Joseph Pali Neilsen	507	9.4%					
	Charles Brown Beu	456	8.5%					
	Solomon Love	270	5.0%					
	Francis Mocho Belande Sade	176	3.3%					
	Hilda Padavera Kii	117	2.2%			*		
	Charles Keku Chilivi	82	1.5%					
	Michael Ben Walahoula	54	1.0%					
	Stephen Labu	48	0.9%					
	Rejected Votes	32	0.6%					
	Joseph Solomon Anea	14	0.3%					
	John Quan	12	0.2%					
	Craig Pelu	9	0.2%					
	George Kavoa	6	0.1%					
	North West Guadalcanal Total		5,393					
Ranongga/Simbo	Charles Sigoto	1,485	38.4%	*				
	Francis Billy Hilly	1,277	33.0%		*			
	Belani Tekulu	697	18.0%					
	Elizabeth Tamugula Pearson	254	6.6%			*		
	Stephen Suti-Agalo	118	3.1%					
	Rejected Votes	33	0.9%					
	Ranongga/Simbo Total		3,864					

## General Election Results

Year	Electorate	Candidate	Vote	Vote (%)	Winner	Incumbent	Woman
2010	Rennell/Bellona	Seth Gukuna	882	47.5%	*		*
		Puia Tuhanuku	278	15.0%			
		Timothy Johnston	157	8.5%			
		Charlie Tango	154	8.3%			
		Collin Tesuatai	142	7.7%			
		Clive Sunga Tuimaka	93	5.0%			
		Nollan Teika	75	4.0%			
		Jay Kabei	59	3.2%			
		Rejected Votes	15	0.8%			
		<b>Rennell/Bellona Total</b>		<b>1,855</b>			
	Russells/Savo	Dickson Mua Panakitasi	1,840	42.5%	*		
		Allan Kemakeza	1,649	38.0%			*
		Reginald Hill Kokili	325	7.5%			
		Serry Leni Kuatavem	312	7.2%			
		Baptise Tura	180	4.2%			
		Rejected Votes	28	0.6%			
		<b>Russells/Savo Total</b>		<b>4,334</b>			
Shortland	Steve Laore	1,073	49.3%	*			
	Augustine Taneko	901	41.4%			*	
	Albert Bakale Laore	136	6.3%				
	Rejected Votes	43	2.0%				
	Derick Pako	12	0.6%				
	Ronnie Kideoe	5	0.2%				
	Ninamo Otuana	5	0.2%				
	Queensland Olega	1	0.0%				
	<b>Shortland Total</b>		<b>2,176</b>				
Small Malaita	Rick Houenipwela	1,677	24.6%	*			
	William Nii Haomae	1,606	23.5%			*	
	Edwin Awaioli	825	12.1%				
	Rudolf Henry Dora	725	10.6%				
	Patrick Wate	567	8.3%				
	Christopher Wate	415	6.1%				
	Alex Bartlett	303	4.4%				
	Elizah Owa	283	4.1%				
	Matthew Fakaia	173	2.5%				
	Rejected Votes	77	1.1%				
	Willie Fa'asu	47	0.7%				
	Lyndon Wateitohi	37	0.5%				
	James Henry Star Dora	31	0.5%				
	Leslie Anthony Saru	30	0.4%				
	Clement Honiola	13	0.2%				
Joseph Wane	13	0.2%					
	<b>Small Malaita Total</b>		<b>6,822</b>				
South Choiseul	Elizah Doro Muala	635	17.5%	*			
	Jackson Kilo	524	14.5%				
	Robertson Erere Galokale	497	13.7%				
	Noah Zala	442	12.2%				
	Wilson Pita	416	11.5%				
	Cromwell Qopoto	214	5.9%				
	Michael Collin Pitakaka	213	5.9%				
	Alick Sogati	196	5.4%				
	Bradley Pitano	161	4.4%				
	Atkin Vilaka	100	2.8%				
	Walter Katovai	73	2.0%				
	Caleb Kotali	69	1.9%				
	Collish Leketo Tutua	55	1.5%				
	Rejected Votes	30	0.8%				
		<b>South Choiseul Total</b>		<b>3,625</b>			
South Guadalcanal	David Day Pacha	1,941	49.8%	*		*	
	Cornelius Vonseu	662	17.0%				
	Andrew Donua Muaki	643	16.5%				
	Francis Peter Para	190	4.9%				
	Jack Israel Bana	153	3.9%				
	Martin Tsuki	66	1.7%				
	Marx Lua Tova	64	1.6%				
	Charles Aiwosuga Cheka'a	58	1.5%				
	Karnol Kalea Sala	44	1.1%				
	Victor Totu	22	0.6%				
	Rejected Votes	18	0.5%				
	Allastair Teava	16	0.4%				
	Joshua Karichi	9	0.2%				
	Betty Lirma Gigisi	5	0.1%			*	
	Ron Lawson Meke	3	0.1%				
		<b>South Guadalcanal Total</b>		<b>3,894</b>			

## General Election Results

Year	Electorate	Candidate	Vote	Vote (%)	Winner	Incumbent	Woman		
2010	South New Georgia/Rendova/Tetepari	Danny Philip	1,579	39.1%	*				
		Francis John Zama	1,050	26.0%		*			
		David Lani Gina	535	13.3%					
		Simba Paza	306	7.6%					
		Aseri Tamana	297	7.4%					
		Elizah R. Hoe	113	2.8%					
		Nairy Alamu	98	2.4%			*		
		Rejected Votes	29	0.7%					
		Doreen Linga	28	0.7%			*		
		South New Georgia/Rendova/Tetepari Total			4,035				
South Vella Lavella	South Vella Lavella	Lional Alex	997	26.3%	*				
		Trevor Olavae	832	22.0%		*			
		Jennings Movobule	824	21.7%					
		Milton B. Sibisobere	815	21.5%					
		Roland Mae	182	4.8%					
		Kelly Levi	117	3.1%					
		Rejected Votes	23	0.6%					
South Vella Lavella Total			3,790						
Temotu Nende	Temotu Nende	Commins Aston Mewa	1,467	29.8%	*				
		John Patterson Oti	1,198	24.3%		*			
		Philip Mali	897	18.2%					
		Freddy Me'esa	570	11.6%					
		Edward Daiwo	251	5.1%					
		James Mekab	241	4.9%					
		George Henry Malirbaal	202	4.1%					
		Edwin Meibu	81	1.6%					
		Rejected Votes	19	0.4%					
Temotu Nende Total			4,926						
Temotu Pele	Temotu Pele	Martin Teddy Magga	897	30.6%	*	*			
		Michael Maina	601	20.5%					
		Nelson Nimelea	484	16.5%					
		Alfred Apela Toaki	259	8.8%					
		David Dalaume	169	5.8%					
		George Boape	118	4.0%					
		Alfred Dagi	113	3.9%					
		Joe Atkin Leiau	88	3.0%					
		Philip Nadu	79	2.7%					
		Ross Hepworth	58	2.0%					
		Johnson Levela	23	0.8%					
		Rejected Votes	21	0.7%					
		Oliver Melive Osi	16	0.5%					
		George West	9	0.3%					
		Temotu Pele Total			2,935				
Temotu Vatud	Temotu Vatud	Clay Forau Soalaoi	602	25.2%	*	*			
		Noel Aisa	400	16.7%					
		Walter Mavaemua	254	10.6%					
		Afetama Steven Torro	206	8.6%					
		Chriss Patty	131	5.5%					
		Timothy Walter Titiulu	118	4.9%					
		Nathan Nukusaumua	114	4.8%					
		Casper Muna Tofimao	114	4.8%					
		Patrick Mundano	113	4.7%					
		Samuel Kafukese	101	4.2%					
		Gordon H. Bila	62	2.6%					
		Jeffrey Teava	56	2.3%					
		Phillip S. Tuapa	37	1.5%					
		Samson Rangi Ariki	27	1.1%					
		Michael Meone	26	1.1%					
		Frank L. Kataina	10	0.4%					
		Rejected Votes	9	0.4%					
		James Rafe Mua	9	0.4%					
		Lazarus Munamua	2	0.1%					
		Temotu Vatud Total			2,391				

## General Election Results

Year	Electorate	Candidate	Vote	Vote (%)	Winner	Incumbent	Woman		
2010	Ulawa/Ugi	James Tora	641	26.0%	*	*			
		Nathaniel Rahumae Waena	563	22.8%					
		Noel Mamau	291	11.8%					
		Carl Warren Beldon	214	8.7%					
		Augustine Waetara	182	7.4%					
		Peter Titiulu	116	4.7%					
		Henry Marau	94	3.8%					
		Ashley Rohorua Riwenimae	89	3.6%					
		Michael Ramsey Poki	80	3.2%					
		Wilfred Robertson Natei	66	2.7%					
		Meffrey Awao	51	2.1%					
		Raphael Oli	39	1.6%					
		Fox Cornes Sumaheniau	26	1.1%					
		Rejected Votes	7	0.3%					
	Joseph Harry Maka'a	5	0.2%						
Ulawa/Ugi Total			2,464						
2010	West Are' Are	John Maneniaru	1,281	32.2%	*				
		Severino Nuaiasi	1,178	29.6%		*			
		Martin Tome Haikau	406	10.2%					
		Campion Ohasio	259	6.5%					
		Andrew Nori	190	4.8%					
		Samson Maeniuta Rihuoha	175	4.4%					
		Peter Hauia	161	4.1%					
		Paul Rasuhiraro Opaka	146	3.7%					
		Slayde Waiwaki Ehakeni	130	3.3%					
		Joe Timothy Ariaria	34	0.9%					
		Rejected Votes	15	0.4%					
		West Are' Are Total			3,975				
		2010	West Guadalcanal	Moses Garu	1,006	23.2%	*		
				Pascal Belamataga	840	19.3%			
Anthony Kamu Veke	778			17.9%					
Peter S. Haeo	466			10.7%					
David Rosalio	451			10.4%					
Samson Teteha	245			5.6%					
Obadiah Gadi	201			4.6%					
Joshua Bulolo	165			3.8%					
Edme Ziokera	101			2.3%			*		
Rejected Votes	70			1.6%					
Silas Devine Gift Lauvisu	20			0.5%					
George W. Mangale	1			0.0%					
West Guadalcanal Total				4,344					
2010	West Honiara			Namson Tran	4,499	56.6%	*		
		Isaac Inoke Tosika	1,552	19.5%		*			
		Alfred Soaki	892	11.2%					
		Catherine Sheardown Atanikakia	516	6.5%			*		
		Andrew Mua	299	3.8%					
		Toxi Polyn	103	1.3%					
		Rejected Votes	90	1.1%					
West Honiara Total			7,951						
2010	West Kwaio	Peter Tom	1,550	34.8%	*	*			
		Augustine Lafo	790	17.7%					
		Jack Ofoata	611	13.7%					
		Mathias Olofia	387	8.7%					
		Fred Sisifiu	303	6.8%					
		Harry Kwalafunu	253	5.7%					
		Robert Wales Feraltelia	126	2.8%					
		Alfred Afeau	125	2.8%					
		Charles Karaori	118	2.7%					
		Fred Saega	59	1.3%					
		Tony Uania	57	1.3%					
		Henry Dada	40	0.9%					
		Rejected Votes	18	0.4%					
		Anderson K. Raenaitoro	14	0.3%					
West Kwaio Total			4,451						

## General Election Results

Year	Electorate	Candidate	Vote	Vote (%)	Winner	Incumbent	Woman
2010	West Kwara'ae	Sam Shemuel Iduri	1,451	18.4%	*		*
		Martin Saefafia	1,015	12.8%			
		Jack Kaota	961	12.2%			
		Sam Alasia	827	10.5%			
		Casper Kosute'e Dausabea	789	10.0%			
		Allan Tori Tomu	631	8.0%			
		Martin Aebata	614	7.8%			
		Paul Kukute Daokalia	461	5.8%			
		Martin Fini	337	4.3%			
		Simon Mannie	251	3.2%			
		Augustine Faliomea Maelifaka	207	2.6%			
		Erickson Otia	64	0.8%			
		Fred Maniau	63	0.8%			
		John Alfred Tuasulia	63	0.8%			
		Henry Tagini Anita	58	0.7%			
		Rejected Votes	40	0.5%			
		Robert Madeo	35	0.4%			
		Jared Daudau Tagini	29	0.4%			
Leslie Osimae	8	0.1%					
West Kwara'ae Total			7,904				
2010	West Makira	Dick Ha'amori	871	18.5%	*		
		Jackson Sunaone	788	16.8%			
		Paul Marita	518	11.0%			
		Japhet Waipora	377	8.0%			*
		James Morea	331	7.0%			
		Jimmy Hanson Riunga	327	7.0%			
		Daniel Dautaha	310	6.6%			
		Golden Kiloko	271	5.8%			
		Nelson Nausi	227	4.8%			
		Peter Trena Raraha'abura	160	3.4%			
		Edmond Dangi	134	2.9%			
		Alick Dangi	121	2.6%			
		Richard Taro	120	2.6%			
		Jackton Raeri	92	2.0%			
		John Mepuke Ta'aru	36	0.8%			
		Rejected Votes	18	0.4%			
		West Makira Total			4,701		
2010	West New Georgia/Vona Vona	Silas Kerry Vaqara Tausinga	1,487	27.5%	*		
		Peter James Boyers	1,327	24.6%			*
		Aquila Talasasa	680	12.6%			
		Gloria Sibisobere	594	11.0%			*
		Billy Veo	508	9.4%			
		Selina Boso	211	3.9%			*
		Nelson Boso	186	3.4%			
		Joseph Douglas	159	2.9%			
		Patt R. Loe	96	1.8%			
		Milton Talasasa	84	1.6%			
		Rejected Votes	37	0.7%			
		Robertson Bato	24	0.4%			
		Wilson Gina	7	0.1%			
West New Georgia/Vona Vona Total			5,400				

## General Election Results

Year	Electorate	Candidate	Vote	Vote (%)	Winner	Incumbent	Woman
2006	Aoke/Langalanga	Batholomew Ulufa'alu	1,523	34.9%	*	*	
		Mathew Cooper Wale	1,032	23.6%			
		Rachel Fera	555	12.7%			*
		Arthold Matanani	315	7.2%			
		Peter Baru	280	6.4%			
		Abraham Baeania	161	3.7%			
		Peter Obadae Koti	138	3.2%			
		Benjimen Fagasi	111	2.5%			
		Sudani Walemae	61	1.4%			
		Rejected Votes	59	1.4%			
		Alfred Polard Ludae	36	0.8%			
		Chris Karau	32	0.7%			
		John Paul Dio	31	0.7%			
		Philip Jack Aru	30	0.7%			
Aoke/Langalanga Total			4,364				
Baegu/Asifola		Toswel Kaua	1,758	41.8%	*		
		Steve Aumanu	913	21.7%		*	
		Walter Folotalu	688	16.4%			
		Cornelius Keteau	475	11.3%			
		George Suri Laufanua	350	8.3%			
		Catherine Adifaka	21	0.5%			*
		Rejected Votes		0.0%			
Baegu/Asifola Total			4,205				
Central Guadalcanal		Peter Shanel Agovaka	1,124	31.5%	*		
		Walton Naezol	966	27.1%		*	
		Noveti Napter	490	13.7%			
		Wilson Weston Suhara	467	13.1%			
		Whitlam Kikolo	300	8.4%			
		Simon Tonavi	163	4.6%			
		Paul Berry Voromate	39	1.1%			
		Rejected Votes	21	0.6%			
Central Guadalcanal Total			3,570				
Central Honiara		Nelson Ne'e	1,644	25.3%	*		
		John Moffat Fugui	1,283	19.7%			
		Meshach Maebiru Maetoloa	1,095	16.8%		*	
		Wayne Maepio	627	9.6%			
		Delmah Lavina Nori	535	8.2%			*
		Moon Pin Kwan	447	6.9%			
		Josephine Teakeni	352	5.4%			*
		Geoffrey Alacky	292	4.5%			
		Rejected Votes	78	1.2%			
		Eric Kwalai	44	0.7%			
		Quinzy Darcy	32	0.5%			
		Simone Geatavem Lifa	28	0.4%			
		John Geoffrey Kevisi	27	0.4%			
		Miriam Garo	21	0.3%			*
Central Honiara Total			6,505				
Central Kwara'ae		Fred Iro Fono	2,802	54.5%	*	*	
		Richard Na'amo Irosaea	2,288	44.5%			
		Rejected Votes	54	1.0%			
Central Kwara'ae Total			5,144				
Central Makira		Bernard Ghro	877	26.8%	*	*	
		Johnson Taisae Sunaone	443	13.5%			
		Clement Kirari	396	12.1%			
		George Alfred Kuper	341	10.4%			
		Fredson Fenua	292	8.9%			
		Allen Ngariniuki Campbell	249	7.6%			
		Andrew Mua	170	5.2%			
		Gad Hagasuramo	119	3.6%			
		Benedict Tahī	112	3.4%			
		James Mua Rafe	87	2.7%			
		Stanley Waisi Tageahoro	80	2.4%			
		Rejected Votes	56	1.7%			
		Edward Haui	48	1.5%			
		Central Makira Total			3,270		
East Are' Are		Edward Huniehu	882	26.2%	*	*	
		Michael Ahikau	726	21.6%			
		Abraham Namokari	497	14.8%			
		Dickson Warakohia	489	14.5%			
		Peter Maeatua	390	11.6%			
		Francis Hoasipua	135	4.0%			
		Michael Wairamo	101	3.0%			
		Alphonsus Nori	77	2.3%			
		Jezreel Loaloa	59	1.8%			
		Jerry Haipora Terenihona	10	0.3%			
		Rejected Votes		0.0%			
		East Are' Are Total			3,366		

## General Election Results

Year	Electorate	Candidate	Vote	Vote (%)	Winner	Incumbent	Woman	
2006	East Central Guadalcanal	Nollen C. Leni	984	23.2%	*	*		
		Gordon Tapalia	799	18.8%				
		Hilda Thugea Kari	655	15.4%			*	
		John Gela	577	13.6%				
		Benjamin Savino	377	8.9%				
		Nathaniel Mara	294	6.9%				
		Jamie Lency Vokia	269	6.3%				
		John Selwyn Besa'A	261	6.1%				
		Johnson Meshach Villia	30	0.7%				
	Rejected Votes		0.0%					
	East Central Guadalcanal Total			4,246				
	East Choiseul	Mannaseh Sogavare	854	35.7%	*	*		
		Francis Qalokamake	646	27.0%				
		Gordon Volaka	371	15.5%				
		Moses Kurebose Biliki	355	14.8%				
		Billy Takubala	136	5.7%				
		Rejected Votes	32	1.3%				
	East Choiseul Total			2,394				
	East Guadalcanal	Johnson Koli	1,172	34.6%	*	*		
Fred Laku		571	16.9%					
Bendick Tova		568	16.8%					
Joseph Hikuta'a		493	14.6%					
John Marahare		280	8.3%					
Shaniella Talasifera		153	4.5%			*		
Rejected Votes		150	4.4%					
East Guadalcanal Total			3,387					
East Honiara	Charles Dausabea	1,892	23.0%	*				
	Simeon Bouro	1,232	15.0%			*		
	Edward Jacob Ronia	1,110	13.5%					
	George Mamimu	1,026	12.5%					
	Jack Donga	514	6.2%					
	Dominic Tata	466	5.7%					
	Ronald Ila Fugui	443	5.4%					
	Samuel Maesatana	210	2.5%					
	Dickson Waimora	204	2.5%					
	Wilson B. Karamui	202	2.5%					
	Robert Wales Feraltelia	176	2.1%					
	Rejected Votes	162	2.0%					
	Francis Ramoifuila	151	1.8%					
	John Maetia Kaliuae	90	1.1%					
	Paul Kakai	71	0.9%					
	Gabriel Taloikwai	68	0.8%					
	Peter Usi	63	0.8%					
	Fred Binta Talafunu	47	0.6%					
	Elson Maetia Hilly	46	0.6%					
	Saxon Talo	42	0.5%					
Edwin Sitori Nanau	24	0.3%						
East Honiara Total			8,239					
East Kwaio	Stanley Festus Sofu	1,557	33.7%	*				
	Senda Fifi	849	18.4%					
	Billy Abae	701	15.2%					
	Alfred Solomon Sasako	652	14.1%			*		
	Delson Wane Safa'a	475	10.3%					
	Henry Faasifoabae	226	4.9%					
	Nelson Richard Isika	163	3.5%					
	Rejected Votes		0.0%					
East Kwaio Total			4,623					
East Makira	David Sitai	1,240	25.3%	*	*			
	Alfred Ghiro	1,132	23.1%					
	Fred P. Fanua	579	11.8%					
	Doreen Ysabel Kuper	567	11.6%			*		
	George Kuata	488	10.0%					
	Warren Tereqora	324	6.6%					
	Daniel Dannah Nahusu	301	6.2%					
	Stanley S. Siapu	200	4.1%					
	Francis Tagua	62	1.3%					
	Rejected Votes		0.0%					
East Makira Total			4,893					
East Malaita	Joses Wawari Sanga	1,601	45.3%	*	*			
	Afu Lia Billy	738	20.9%			*		
	Alfred Maetia	583	16.5%					
	Chris Maebiru	254	7.2%					
	Nation Sia Saelea	178	5.0%					
	Robert Nathan Mautai	119	3.4%					
	Rejected Votes	57	1.6%					
	Eddie Misitee Leanafaka	6	0.2%					
East Malaita Total			3,536					

## General Election Results

Year	Electorate	Candidate	Vote	Vote (%)	Winner	Incumbent	Woman	
2006	Fataleka	Steve William Abana	1,056	26.0%	*			
		Felix Taloinao Laumae Kabini	989	24.4%				
		Gabriel Kaula	684	16.9%				
		Casper Cassidy Luiramo	574	14.2%		*		
		Andy Tony Tosasai	143	3.5%				
		Wilson Maemae	143	3.5%				
		David Siau	127	3.1%				
		George Paul Fia	122	3.0%				
		Hendry Ra'aga	46	1.1%				
		Rejected Votes	41	1.0%				
		Alice Kakabu Baekalia	37	0.9%				*
		Catherine Leta	34	0.8%				*
		Samuel Ifuna'au	28	0.7%				
		Patrick Uma	17	0.4%				
		George Abana Sanga	13	0.3%				
		Billy Dauma	1	0.0%				
Fataleka Total			4,055					
2006	Gao/Bugotu	Samuel Manetoali	978	31.6%	*			
		Basil Manelegua	306	9.9%			*	
		Nathaniel Supa	301	9.7%				
		Warren B Sikilabu	268	8.7%				
		Edmund Bourne Gagahe	234	7.6%				
		Trasel Gilbert	202	6.5%				
		Eric Notere	178	5.8%				
		Nicholas Lolita	171	5.5%				
		Doris Bava	97	3.1%				*
		John Patteson Bako	97	3.1%				
		William Manepolo	74	2.4%				
		Ian Aujare	54	1.7%				
		Rejected Votes	47	1.5%				
		Nathaniel Gudfraede	42	1.4%				
		John Salano	34	1.1%				
		Ambrose H Bugotu	11	0.4%				
Gao/Bugotu Total			3,094					
2006	Gizo/Kolombangara	Gordon Darcy Lilo	1,810	45.7%	*		*	
		Chachabule Amoi	726	18.3%				
		Stephen Suti-Agalo	519	13.1%				
		Jackson Piasi	408	10.3%				
		Vainga Taniera Tion	323	8.2%				
		Demetrius Tarabangara Piziki	143	3.6%				
		Rejected Votes	33	0.8%				
		Gizo/Kolombangara Total			3,962			
2006	Hograno/Kia/Havulei	Selwyn Riumana	937	27.4%	*			
		Dick Daoleni	541	15.8%				
		Jane Magata Tozaka	507	14.8%				*
		Nelson Kehe Kile	449	13.1%			*	
		Luke Layman Eta	298	8.7%				
		Johnson Leamana	237	6.9%				
		Cornelius Rathamana	199	5.8%				
		Jason B Leguhavi	177	5.2%				
		Rejected Votes	37	1.1%				
		Charles Misari Ravinago	36	1.1%				
Hograno/Kia/Havulei Total			3,418					
2006	Lau/Mbaelelea	Bentley Samuel Rogosomani	1,546	22.2%	*			
		Judson Lee Leafasia	1,246	17.9%				
		Francis Maaka	1,072	15.4%				
		Paul Maenu'u	1,045	15.0%			*	
		Charles Ferania Sale	762	10.9%				
		John Beui Lamani	304	4.4%				
		Aaron Rubin Olofia	290	4.2%				
		Peter Satu	177	2.5%				
		Toata Molea	150	2.2%				
		Philip Oeta	138	2.0%				
		Hedley Aluta Toata	77	1.1%				
		Duddley Wate	69	1.0%				
		Frederick Taloimatakwa	44	0.6%				
		William R. Garaema	32	0.5%				
		Luke Tome	10	0.1%				
		Rejected Votes		0.0%				
		Lau/Mbaelelea Total			6,962			

## General Election Results

Year	Electorate	Candidate	Vote	Vote (%)	Winner	Incumbent	Woman
2006	Malaita Outer Islands	Patrick Vahoe	352	27.0%	*		
		David Holosivi	299	22.9%		*	
		Reginald W Aipia	175	13.4%			
		Davidson Alaki Poula	140	10.7%			
		Levi Apuna	94	7.2%			
		Henry Manuhea	93	7.1%			
		Gabriel Kemaiki	69	5.3%			
		John Apo	59	4.5%			
		Rejected Votes	25	1.9%			
		Malaita Outer Islands Total			1,306		
Maringe/Kokota	Maringe/Kokota	Varian Lonamei	1,297	35.3%	*		
		Ruben Dotho	928	25.3%			
		Charles De Fox	499	13.6%			
		Clement Rojumana	242	6.6%		*	
		Dave Bale	167	4.5%			
		Elizabeth Theodi	124	3.4%			*
		Arnold Iru	121	3.3%			
		Gregory Frank Koutini	117	3.2%			
		Wilson Hane Sedere	114	3.1%			
		Caroline Hebala Maetia	35	1.0%			*
Rejected Votes	31	0.8%					
Maringe/Kokota Total			3,675				
Marovo	Marovo	Snyder Rini	1,441	28.7%	*	*	
		Steven Veno	1,133	22.6%			
		Duddley Hirata	971	19.3%			
		Sam Patavangara	710	14.1%			
		Lore Reuben	438	8.7%			
		Spama Runialo Sialo	252	5.0%			
		Albert Solomon	79	1.6%			
		Rejected Votes	79	0.0%			
Marovo Total			5,024				
Nggela	Nggela	Mark Roboliu Kemakeza	1,534	22.0%	*		
		Frank Bollen Pule	1,432	20.5%		*	
		Martin Mata	894	12.8%			
		Ambrose Siau	611	8.8%			
		Gordon Mara	584	8.4%			
		Charles Fox Manebona	528	7.6%			
		John Steward Visivisi	423	6.1%			
		David Kwan	352	5.0%			
		John Smith Tokasi	264	3.8%			
		Daniel A. Parapolo	158	2.3%			
		Alphonsus Selofae	100	1.4%			
		Nolland Jolo	64	0.9%			
		Cecil Ono	38	0.5%			
		Rejected Votes		0.0%			
Nggela Total			6,982				
North East Guadalcanal	North East Guadalcanal	Derek Sikua	1,382	35.6%	*		
		Ishmael Robert Leuape	449	11.6%			
		Stephen Paeni	443	11.4%		*	
		Maleli Zalao	351	9.1%			
		Gabriel Leua Lovanitila	268	6.9%			
		Gordon Leua	248	6.4%			
		Leadley Qena	237	6.1%			
		John Tome	234	6.0%			
		John Tatahu	138	3.6%			
		Samuel Ono Vaka	127	3.3%			
		Rejected Votes		0.0%			
North East Guadalcanal Total			3,877				
North Guadalcanal	North Guadalcanal	Martin Sopage	788	27.7%	*		
		Edmond Rukale	482	17.0%		*	
		Stephen Panga	442	15.5%			
		Eliam Tangirongo	404	14.2%			
		Samson Maneka	390	13.7%			
		Benjiman Kelly	211	7.4%			
		Catherine Kakamo	65	2.3%			*
		Rejected Votes	32	1.1%			
Stephen Kulagani	29	1.0%					
North Guadalcanal Total			2,843				

## General Election Results

Year	Electorate	Candidate	Vote	Vote (%)	Winner	Incumbent	Woman	
2006	North Malaita	Daniel E. Kwanairara	2,292	41.6%	*		*	
		Michael Maeliau	1,487	27.0%				
		Michael Iro	478	8.7%				
		Ronnie Faiga	474	8.6%				
		Jemuel William Liobana	413	7.5%				
		Benjamin Laefanaomea Riiga	221	4.0%				
		Starling Daefa	118	2.1%				
		George Walenenea	22	0.4%				
		Moffat Stephen Ganisua	9	0.2%				
		Rejected Votes		0.0%				
		North Malaita Total		5,514				
		North New Georgia	Job Dudley Tausinga		100.0%	*		*
		North New Georgia Total						
North Vella Lavella	Milner Tozaka	573	26.4%	*				
	Danny Bula	571	26.3%			*		
	Iodine Panasasa	285	13.1%					
	Pye Robert Kuve	262	12.1%					
	Lepesi Paul Jama	235	10.8%					
	Billy Maelagi	217	10.0%					
	Rejected Votes	28	1.3%					
North Vella Lavella Total		2,171						
North West Choiseul	Clement Pikabatu Kengava	1,271	31.4%	*		*		
	Jerold Simmy Vazarabatu	722	17.8%					
	John Ridd Kure	611	15.1%					
	Alpha Kimata	571	14.1%					
	Luke Pitakoe	470	11.6%					
	William Pita Kutinikolo	241	5.9%					
	Gabby Taniveke	117	2.9%					
	Rejected Votes	51	1.3%					
North West Choiseul Total		4,054						
North West Guadalcanal	Siriako Usa	1,028	29.1%	*		*		
	Joseph Pali Neilsen	803	22.7%					
	David Sali	590	16.7%					
	Richard Selwyn Baokosu	456	12.9%					
	Doreen Maeke	181	5.1%			*		
	Japhet Voselau	175	5.0%					
	Francis Orodani	164	4.6%					
	Kanuto Kobi	81	2.3%					
	Bernadette Tadakusu	44	1.2%			*		
	Gordon Billy Gatu	12	0.3%					
	Rejected Votes		0.0%					
North West Guadalcanal Total		3,534						
Ranongga/Simbo	Francis Billy Hilly	1,098	33.0%	*		*		
	Jimmy Sendersley	1,024	30.8%					
	Reuben Lilo	738	22.2%					
	Jay Hong	288	8.7%					
	Charles Kelly	94	2.8%					
	Rejected Votes	45	1.4%					
	Pelopi Tada Lomae	42	1.3%					
Ranongga/Simbo Total		3,329						
Rennell/Bellona	Seth Gukuna	431	25.0%	*				
	Charlie Tango	307	17.8%					
	Joses Taungenga Tuhanuku	262	15.2%			*		
	Lence R. Tagosia	248	14.4%					
	Chard-Richard Maui Hatingongo	163	9.4%					
	Saueha Joses Tahua	145	8.4%					
	Ajilon J. Nasiu	100	5.8%					
	T. Tuhenua	55	3.2%					
	Rejected Votes	15	0.9%					
Rennell/Bellona Total		1,726						
Russells/Savo	Allan Kemakeza	1,310	30.0%	*		*		
	Reginald Hill Kokili	1,055	24.1%					
	Stanley S Manetiva	806	18.4%					
	Christopher Narasia	359	8.2%					
	Tony Kagovai	313	7.2%					
	Peter Damien Tura	288	6.6%					
	Leotina Kikitu	177	4.0%			*		
	Nivardo Tuanikebu	64	1.5%					
	Rejected Votes		0.0%					
	Russells/Savo Total		4,372					

## General Election Results

Year	Electorate	Candidate	Vote	Vote (%)	Winner	Incumbent	Woman	
2006	Shortland	Augustine Taneko	592	32.9%	*		*	
		Albert Bakale Laore	340	18.9%				
		James Laore	253	14.0%				
		Queensland Olega	197	10.9%				
		Michael Kalanuma	190	10.5%				
		John Alisae B.	122	6.8%				
		Steve Laore	86	4.8%				
		Rejected Votes	22	1.2%				
	Shortland Total			1,802				
	Small Malaita	William Nii Haomae	1,179	19.8%	*			
		Matthew Fakaia	1,016	17.1%				
		Wallen Hite	722	12.2%				
		Elizah Owa	687	11.6%				
Peter Nikae		647	10.9%					
Timothy Laesanau		464	7.8%					
John Pipi Susupuri		375	6.3%					
James Honimae		267	4.5%					
Rose Paohu		245	4.1%			*		
James Hoilopo		158	2.7%					
Walter Hikumane		130	2.2%					
Rejected Votes		50	0.8%					
Small Malaita Total			5,940					
South Choiseul	Leslie Boseto	1,037	33.3%	*		*		
	Jerry Pitisopa	825	26.5%					
	Robertson Erere Galokale	588	18.9%					
	Elizah Doro Muala	548	17.6%					
	Randall Biliki	81	2.6%					
	Rejected Votes	39	1.3%					
South Choiseul Total			3,118					
South Guadalcanal	David Day Pacha	656	21.2%	*				
	Sethuel Kelly	626	20.3%					
	Michael Voli	336	10.9%					
	Joshua Karichi	304	9.8%					
	Victor Totu	252	8.2%			*		
	Charles Aiwosuga Cheka'a	219	7.1%					
	Rollen Seleso	155	5.0%					
	Shadrack Sese	150	4.9%					
	Ron Lawson Meke	133	4.3%					
	Karnol Kalea Sala	110	3.6%					
	Francis Peter Para	74	2.4%					
	Terry Vekea	51	1.7%					
	Isaac Leslie Tagu	22	0.7%					
	Rejected Votes	0	0.0%					
	South Guadalcanal Total			3,088				
South New Georgia/Rendova/Tetepari	Francis John Zama	1,528	40.3%	*		*		
	Danny Philip	1,437	37.9%					
	Osborn Vangana	585	15.4%					
	Douglas Aleke Semi	123	3.2%					
	Lawry Eddie Wickham	101	2.7%					
	Rejected Votes	13	0.3%					
South New Georgia/Rendova/Tetepari Total			3,787					
South Vella Lavella	Trevor Olavae	1,655	57.1%	*		*		
	Robins Mesepitu	923	31.8%					
	Milton Mitau	179	6.2%					
	Seth G. Lekelalu	120	4.1%					
	Rejected Votes	22	0.8%					
South Vella Lavella Total			2,899					
Temotu Nende	John Patterson Oti	1,114	26.1%	*		*		
	Edward Daiwo	977	22.9%					
	Ataban M Tropa	502	11.7%					
	Noel Keniano	438	10.3%					
	Luke Memua	403	9.4%					
	Simon Peter Meioko	401	9.4%					
	George Henry Malirbaal	301	7.0%					
	John Ini Lapli	137	3.2%					
	Rejected Votes		0.0%					
Temotu Nende Total			4,273					
Temotu Pele	Martin Teddy Magga	877	33.0%	*		*		
	Michael Maina	766	28.8%					
	Jasper M. Bonie	483	18.2%					
	Ross Hepworth	309	11.6%					
	Barnabas Bolam Nimelie	165	6.2%					
	Simon Peter Leinga	44	1.7%					
Rejected Votes	17	0.6%						
Temotu Pele Total			2,661					

## General Election Results

Year	Electorate	Candidate	Vote	Vote (%)	Winner	Incumbent	Woman
2006	Temotu Vatud	Clay Forau Soalaoi	421	19.9%	*		
		Jeffrey Teava	372	17.6%		*	
		Samuel Kafukese	351	16.6%			
		Alfred Ramsey Napeaurua	292	13.8%			
		Gordon H. Bila	253	12.0%			
		Michael Meone	179	8.5%			
		Afetama Steven Torro	113	5.3%			
		Rejected Votes	71	3.4%			
		Moffat Aloha	63	3.0%			
		Temotu Vatud Total			2,115		
Ulawa/Ugi		James Tora	497	22.9%	*	*	
		Carl Warren Beldon	381	17.6%			
		John Douglas Teaitala	358	16.5%			
		Andrew Mamau	294	13.5%			
		Meffrey Awao	174	8.0%			
		Stanley Mamanu	170	7.8%			
		Brook H. Walalau	152	7.0%			
		Daniel Ho'ota	56	2.6%			
		Charles Ureie Lalasi	32	1.5%			
		Henry Ha'aina	29	1.3%			
Rejected Votes	16	0.7%					
George Pahili	11	0.5%					
Ulawa/Ugi Total			2,170				
West Are' Are		Severino Nuaiasi	829	24.6%	*		
		Alfred Hairiu	602	17.9%		*	
		Lawrence Hunumeme	478	14.2%			
		Andrew Nori	339	10.1%			
		Alice A. Pollard	322	9.6%			*
		Aloysio Ma'ahanoa	304	9.0%			
		John Naitoro	282	8.4%			
		Joe Timothy Ariaria	143	4.2%			
		Rejected Votes	44	1.3%			
		Moses Ramo	23	0.7%			
West Are' Are Total			3,366				
West Guadalcanal		Laurie Chan	1,042	30.0%	*	*	
		Moses Garu	611	17.6%			
		Pascal Belamataga	497	14.3%			
		George Kejoa	395	11.4%			
		Joseph Solomon Anea	343	9.9%			
		Kamilo Teke	311	8.9%			
		Titus Sura	114	3.3%			
		Philip G. Manakako	110	3.2%			
		Rejected Votes	52	1.5%			
		West Guadalcanal Total			3,475		
West Honiara		Isaac Inoke Tosika	832	27.1%	*		
		Sarah Lolana Dyer	641	20.8%			*
		David Puia Tuhanuku	322	10.5%			
		Yukio Sato	320	10.4%		*	
		Casper Muna Tofimao	290	9.4%			
		Francis Kairi	188	6.1%			
		Malachi Mekano	187	6.1%			
		Derold Hatigeva	128	4.2%			
		Joe Racket Waihahoi'Asu	67	2.2%			
		Henry Ta'Akihenua Teho	59	1.9%			
Rejected Votes	41	1.3%					
West Honiara Total			3,075				
West Kwaio		Peter Tom	1,023	25.4%	*		
		George Luialamo	745	18.5%			
		John Martin Garo	715	17.7%		*	
		Mathias Olofia	682	16.9%			
		Lloyd Gwee Toribaeko	267	6.6%			
		Patricia Mae Samdalu	185	4.6%			*
		Anderson K. Raenaitoro	177	4.4%			
		John Nika	115	2.9%			
		Tony Uania	65	1.6%			
		Rejected Votes	57	1.4%			
Harry Haihanasi Arufaegwao	4	0.1%					
West Kwaio Total			4,035				

## General Election Results

Year	Electorate	Candidate	Vote	Vote (%)	Winner	Incumbent	Woman
2006	West Kwara'ae	Sam Shemuel Iduri	1,297	20.1%	*		
		Martin Aebata	1,022	15.8%			
		David Dausabea	597	9.2%			
		Rose Anilabata	502	7.8%			*
		Freddy Ratu Saenile	457	7.1%			
		Andrew Lobo	450	7.0%			
		Fagal Aengari	358	5.5%			
		Paul Kukute Daokalia	315	4.9%			
		John Alfred Tuasulia	303	4.7%			
		Casper Joseph Fa'asala	237	3.7%			
		Andrew Moli	231	3.6%			
		Hudson Faitadi	178	2.8%			
		Walton Willy Abuito'o	165	2.6%			
		Robert Oi	130	2.0%			
		Joses Naumai	119	1.8%			
		John Donation Maefaididia	78	1.2%			
		Joshua Waneta	19	0.3%			
		Peter Indu	9	0.1%			
			Rejected Votes		0.0%		
West Kwara'ae Total			6,467				
2006	West Makira	Japhet Waipora	790	19.4%	*		
		Jackson Sunaone	767	18.8%			
		Ben Hoda Mato'o	338	8.3%			
		John Mark Huta	320	7.8%			
		Dick Ha'amori	310	7.6%			
		David Bo'orauniara Aitora	282	6.9%			
		Mathias Taro	259	6.4%		*	
		Charles Stennett Kereau	187	4.6%			
		David Wakasi	175	4.3%			
		Haga Mataroha John Palmer	127	3.1%			
		Clara Rebitai	120	2.9%			*
		Thompson Orimatawa	106	2.6%			
		Peter Tahaani	79	1.9%			
		Kennedy Hoda	65	1.6%			
		Rejected Votes	61	1.5%			
		Michael Saiki Waokahi	47	1.2%			
		Leslie Gua	45	1.1%			
West Makira Total			4,078				
2006	West New Georgia/Vona Vona	Peter James Boyers	1,699	34.3%	*	*	
		John Deane Kuku	926	18.7%			
		Andrew Prakash	853	17.2%			
		Ashley Wickham	795	16.0%			
		Nuatali Tongarutu	331	6.7%			*
		Warren Paia	209	4.2%			
		Wilson Gina	78	1.6%			
		Rejected Votes	68	1.4%			
West New Georgia/Vona Vona Total			4,959				

Year	Electorate	Candidate	Vote	Vote (%)	Winner	Incumbent	Woman
2001	Aoke/Langalanga	Batholomew Ulufa'alu	3,081	65.9%	*		*
		Francis Ferateilia Sawane	908	19.4%			
		Peter Baru	531	11.4%			
		Francis Joseph Saemala	152	3.3%			
		Aoke/Langalanga Total		4,672			
	Baegu/Asifola	Steve Aumanu	1,273	34.7%	*		*
		Gabriel K Suri	790	21.5%			
		Joseph Ofotalau	595	16.2%			
		Jasper Tagani Anisi	463	12.6%			
		Daniel Aba	439	12.0%			
		George Suri Kwanae	110	3.0%			
	Baegu/Asifola Total		3,670				
	Central Guadalcanal	Walton Naezol	1,364	43.6%	*		*
		Napter N Lui	532	17.0%			
		Peter Shanel Agovaka	515	16.5%			
		Justice Denni	383	12.2%			
Bernard Teli		333	10.6%				
Central Guadalcanal Total		3,127					
Central Honiara	Meshach Maebiru Maetoloa	1,025	27.0%	*			
	John Moffat Fugui	906	23.9%				
	Moon Pin Kwan	824	21.7%			*	
	Robert Lulumani	485	12.8%				
	Catherine Adifaka	293	7.7%			*	
	Robert Wales Feraltelia	142	3.7%				
	Paul B. Garo	99	2.6%				
	Ben Gale	24	0.6%				
	Central Honiara Total		3,798				
Central Kwara'ae	Fred Iro Fono	3,016	53.7%	*		*	
	David Dausabea	1,095	19.5%				
	Richard Na'amo Irosaea	558	9.9%				
	John Hugo	477	8.5%				
	Harold D Leka	474	8.4%				
	Central Kwara'ae Total		5,620				
Central Makira	Bernard Ghiro	643	21.3%	*			
	Reginald Nunu	580	19.2%				
	Japhet Waipora	442	14.6%			*	
	Gad Hagasuramo	407	13.5%				
	Paul Watoto	383	12.7%				
	Fredson Fenua	267	8.8%				
	Alfred Wato	88	2.9%				
	Ellison Ramo	77	2.5%				
	Ishmael Tuki	68	2.3%				
	Benedict Kinika	67	2.2%				
	Central Makira Total		3,022				
	East Are' Are	Edward Huniehu	804	22.4%	*		
Michael Ahikau		795	22.2%				
Dickson Warakohia		719	20.1%			*	
Michael Wairamo		666	18.6%				
Brian S Taba'a		418	11.7%				
Benjamin Harohau		110	3.1%				
James Nihopara		50	1.4%				
Jerry Haipora Terenihona		23	0.6%				
East Are' Are Total		3,585					
East Central Guadalcanal	Nollen C. Leni	913	26.2%	*			
	Hilda Thugea Kari	800	22.9%			*	
	Mark Gatu	670	19.2%				
	John Gela	464	13.3%				
	Daniel S Sande	456	13.1%				
	Johnson Kengalu	187	5.4%				
	East Central Guadalcanal Total		3,490				
East Choiseul	Mannaseh Sogavare	1,225	48.9%	*		*	
	Allan Qurusu	952	38.0%				
	Billy Takubala	190	7.6%				
	Nason Neko Degerekolo	137	5.5%				
East Choiseul Total		2,504					
East Guadalcanal	Johnson Koli	1,815	52.3%	*		*	
	Celestine Solosaia	1,355	39.0%				
	Bobby Marcellin Tangi	234	6.7%				
	Josph Tua'ai	67	1.9%				
East Guadalcanal Total		3,471					
East Honiara	Simeon Bourou	1,631	29.7%	*			
	Charles Dausabea	1,019	18.6%			*	
	David Jack Maesua	821	15.0%				
	George Avosa Tuke	692	12.6%				
	John Maetia Kaliuae	678	12.4%				
	Ann M. Saenemua	437	8.0%			*	
	Jason Waley	206	3.8%				
	East Honiara Total		5,484				

## General Election Results

Year	Electorate	Candidate	Vote	Vote (%)	Winner	Incumbent	Woman
2001	East Kwaio	Alfred Solomon Sasako	2,682	62.8%	*	*	
		Stanley Festus Sofu	1,027	24.1%			
		Diki Kolosu	331	7.8%			
		Bilsshan Caleb Safa'a	229	5.4%			
	East Kwaio Total			4,269			
	East Makira	David Sitai	1,454	30.4%	*	*	
		Fred P. Fanua	794	16.6%			
		Martin Karani	722	15.1%			
		Philip Taisau	499	10.4%			
		Thomas Weape	459	9.6%			
		Clement Waiwori	342	7.2%			
		Mathias Pepena	338	7.1%			
		Stephen Siapu	170	3.6%			
	East Makira Total			4,778			
	East Malaita	Joses Wawari Sanga	701	19.1%	*		
Afu Lia Billy		699	19.0%			*	
Robert Nathan Mautai		559	15.2%				
Alfred Maetia		460	12.5%		*		
Robert Belo Mafane		338	9.2%				
Benedic Udu		229	6.2%				
John Rockson Tamofaolu		227	6.2%				
Samson Kwasi		201	5.5%				
Wilson Kafo Mamau		167	4.5%				
Alfred Aofia		96	2.6%				
East Malaita Total			3,677				
Fataleka	Casper Cassidy Luiramo	1,067	26.3%	*			
	Ronidi Mani	868	21.4%		*		
	Frank Dele Iamaea	548	13.5%				
	Fred Bae	543	13.4%				
	William Isui	384	9.5%				
	George Mamimu	282	6.9%				
	Paul Henry Ratu	174	4.3%				
	Stephen T Iromea	83	2.0%				
	Saxon Talo	66	1.6%				
	Matthew Iroga	44	1.1%				
	Fataleka Total			4,059			
Gao/Bugotu	Eric Notere	987	33.9%	*			
	William H. Gigini	789	27.1%		*		
	Nathaniel Supa	524	18.0%				
	Basil Manelegua	426	14.6%				
	Josiah P Riogano	186	6.4%				
Gao/Bugotu Total			2,912				
Gizo/Kolombangara	Gordon Darcy Lilo	985	26.4%	*			
	Jackson Piasi	611	16.4%		*		
	Daniel Kennedy	585	15.7%				
	John Kabalo	558	14.9%				
	Noah Zala	338	9.0%				
	Clement Dmonic Tebaia	279	7.5%				
	Warren Paia	193	5.2%				
	Iabeta Beneteti	98	2.6%				
	Robert Moses Zutu	89	2.4%				
	Gizo/Kolombangara Total			3,736			
Hograno/Kia/Havulei	Nelson Kehe Kile	1,804	54.8%	*			
	Michael M Meredi	555	16.9%				
	Reuben Natowan	499	15.2%				
	Edmond H Anderson	433	13.2%		*		
Hograno/Kia/Havulei Total			3,291				
Lau/Mbaelelea	Paul Maenu'u	2,687	35.5%	*			
	Walter Folotalu	956	12.6%				
	Charles Ferania Sale	708	9.3%		*		
	James Roni	640	8.4%				
	Judson Lee Leafasia	593	7.8%				
	Dick Daoleni	581	7.7%				
	Alfrence Inoga Fatai	551	7.3%				
	Francis Kairi	451	6.0%				
	John Ratu Daofainia	185	2.4%				
	Wesley Saaga	111	1.5%				
	Ben Foukona	66	0.9%				
	James Maesulia	48	0.6%				
	Lau/Mbaelelea Total			7,577			

Year	Electorate	Candidate	Vote	Vote (%)	Winner	Incumbent	Woman		
2001	Malaita Outer Islands	David Holosivi	322	22.9%	*				
		Henry Manuhea	310	22.0%					
		Patrick Vahoe	189	13.4%					
		Abraham Kapei	184	13.1%					
		Manasseh Apekeia Avicks	175	12.4%					
		Gabriel Kemaiki	128	9.1%					
		Paul Keyaumi	84	6.0%					
		Allen Hareehi	16	1.1%					
		Malaita Outer Islands Total			1,408				
		Maringe/Kokota		Clement Rojumana	932	24.7%	*		
Charles De Fox	835			22.1%					
Hugo Ragoso	689			18.2%			*		
Thomas Koh Chan	663			17.5%					
Varian Lonamei	276			7.3%					
Allan Diamana	158			4.2%					
Peter Haauia	125			3.3%					
Andrew Gedy	101			2.7%					
Maringe/Kokota Total			3,779						
Marovo		Snyder Rini	1,951	39.5%	*		*		
		Duddley Hirata	1,870	37.9%					
		Alex Lokopio Ringi	990	20.1%					
		Nixon Dennie	122	2.5%					
Marovo Total			4,933						
Nggela		Frank Bollen Pule	1,541	22.1%	*				
		Mark Roboliu Kemakeza	1,367	19.6%					
		Catherine Ann Pule	854	12.2%			*		
		Charles Fox Manebona	826	11.8%					
		Simon Teva	820	11.7%					
		Gordon Mara	660	9.5%			*		
		John Steward Visivisi	396	5.7%					
		Cecil Ono	283	4.1%					
		William Semu	235	3.4%					
Nggela Total			6,982						
North East Guadalcanal		Stephen Paeni	1,129	31.9%	*				
		James Elliot Samu	839	23.7%					
		Jamie Lency Vokia	752	21.3%					
		Simon Tonavi	492	13.9%					
		John Tome	219	6.2%					
		Gideon Moses	107	3.0%					
North East Guadalcanal Total			3,538						
North Guadalcanal		Edmond Rukale	508	24.5%	*				
		Benedict Garemane	447	21.6%					
		Stephen Panga	352	17.0%					
		Batholomew Vavanga	318	15.3%					
		Andrew Kuvu	259	12.5%					
		Alfred Thugea	189	9.1%					
North Guadalcanal Total			2,073						
North Malaita		Daniel R Faafunua	1,185	23.5%	*				
		Leliana D Firisua	784	15.6%					
		Daniel E. Kwanairara	768	15.3%			*		
		Michael Maeliau	738	14.7%					
		Pateson Fulaburi	603	12.0%					
		Elton Osiagalo	584	11.6%					
		Raymond Cornelius Suinao	157	3.1%					
		Marylène Daefa Mase	136	2.7%			*		
		Swanson Cornelius Konofilia	67	1.3%					
Joseph Taega	12	0.2%							
North Malaita Total			5,034						
North New Georgia		Job Dudley Tausinga	1,224	73.7%	*		*		
		Gordon Kachel Rence	437	26.3%					
North New Georgia Total			1,661						
North Vella Lavella		Danny Bula	695	36.0%	*				
		Allan Paul	554	28.7%			*		
		Arnold Moveni	282	14.6%					
		David Lani Gina	239	12.4%					
		Steven Martin	120	6.2%					
		Billy Maelagi	41	2.1%					
North Vella Lavella Total			1,931						
North West Choiseul		Clement Pikabatu Kengava	1,567	38.7%	*				
		Luke Pitakoe	742	18.3%					
		Alpha Kimata	620	15.3%			*		
		William Pita Kutinikolo	513	12.7%					
		Kipling Taqia Alavae	392	9.7%					
		Matthew Morris Kiko Zaavae Nikolo	217	5.4%					
North West Choiseul Total			4,051						

## General Election Results

Year	Electorate	Candidate	Vote	Vote (%)	Winner	Incumbent	Woman
2001	North West Guadalcanal	Siriako Usa	1,161	38.0%	*		
		Gabriel Leua Lovanitila	550	18.0%			
		Baokosu Richard Selwyn	427	14.0%			
		Tadakusu Bernadette	261	8.5%			*
		Ben Michael	226	7.4%			
		Jim Peter	221	7.2%			
		Chualu Valeriano	211	6.9%			
		North West Guadalcanal Total		3,057			
	Ranongga/Simbo	Francis Billy Hilly	1,336	40.7%	*	*	
		Charles Kelly	937	28.6%			
		Tommy Toata	585	17.8%			
		Sam Kiko Tatapa	421	12.8%			
		Ranongga/Simbo Total		3,279			
	Rennell/Bellona	Joses Taungenga Tuhanuku	681	36.3%	*		
		Saueha Joses Tahua	477	25.4%		*	
Saul Tepai		228	12.1%				
Delma Nori Kaitu'u		211	11.2%			*	
Edward Kaitu'u Agikimua		161	8.6%				
Albert Hatigeva		69	3.7%				
Solomon Maui Taugenga		51	2.7%				
	Rennell/Bellona Total		1,878				
Russells/Savo	Allan Kemakeza	2,488	60.9%	*	*		
	Christopher Narasia	868	21.2%				
	Matthen Sale	685	16.8%				
	Eddy Grant Suku	45	1.1%				
	Russells/Savo Total		4,086				
Shortland	Augustine Taneko	382	21.8%	*			
	Albert Bakale Laore	365	20.8%		*		
	Acquila Maike	273	15.5%				
	Dominic Tata	218	12.4%				
	Caroline Laore Gorae	132	7.5%			*	
	Martina Ului	98	5.6%			*	
	Roy Kelosi	94	5.4%				
	Robert Lebo	88	5.0%				
	Joseph Isang Pitu	71	4.0%				
	Moses Silvestern Bariri	35	2.0%				
		Shortland Total		1,756			
Small Malaita	Alex Bartlett	1,941	29.5%	*			
	William Nii Haomae	1,124	17.1%		*		
	Stephen Maesiola	835	12.7%				
	Matthew Fakaia	719	10.9%				
	Lii Omile Ara	628	9.5%				
	Peter Nikae	563	8.6%				
	Michael Masiha	501	7.6%				
	Israel Wore	141	2.1%				
	Robert Hite	132	2.0%				
	Small Malaita Total		6,584				
South Choiseul	Leslie Boseto	1,395	49.2%	*	*		
	Jerry Pitisopa	1,095	38.6%				
	Wilson Pita	245	8.6%				
	Moses Puibangara Pitakaka	101	3.6%				
	South Choiseul Total		2,836				
South Guadalcanal	Augustine Geve	2,083	63.2%	*			
	Sethuel Kelly	750	22.7%				
	Victor Samuel Ngele	263	8.0%			*	
	Victor Totu	202	6.1%				
	South Guadalcanal Total		3,298				
South New Georgia/Rendova/Tetepari	Francis John Zama	1,436	39.8%	*			
	Danny Philip	1,246	34.5%			*	
	Rodrick Terry Kera	810	22.4%				
	George Solingi Lilo Bubele	120	3.3%				
	South New Georgia/Rendova/Tetepari Total		3,612				
South Vella Lavella	Trevor Olavae	901	33.2%	*			
	Ronald Ivupitu	708	26.1%				
	Robins Mesepitu	660	24.3%			*	
	Me Bervis Kimisi	442	16.3%				
	South Vella Lavella Total		2,711				
Temotu Nende	John Patterson Oti	2,485	54.4%	*	*		
	George Henry Malirbaal	1,329	29.1%				
	Luke Memua	281	6.1%				
	Fernandez Tungale	245	5.4%				
	Simon Peter Meioko	232	5.1%				
	Temotu Nende Total		4,572				

## General Election Results

Year	Electorate	Candidate	Vote	Vote (%)	Winner	Incumbent	Woman
2001	Temotu Pele	Michael Maina	1,463	56.1%	*		
		Martin Teddy Magga	748	28.7%			
		Levi M Laka	126	4.8%			
		Thomas Salopuka	110	4.2%			
		John Mark Mumomalo	86	3.3%			
		Justine G Nuboa	74	2.8%			
	Temotu Pele Total			2,607			
	Temotu Vatud	Jeffrey Teava	495	25.7%	*		
		Alfred Ramsey Napeaurua	475	24.7%			
		Hudson Teava Rangisearofa	360	18.7%			*
		Michael Meone	224	11.6%			
		Ross Hepworth	217	11.3%			
		Lazarus Munamua	155	8.0%			
	Temotu Vatud Total			1,926			
Ulawa/Ugi	Nathaniel Rahumae Waena	1,016	49.2%	*		*	
	John Douglas Teaitala	903	43.7%				
	Commins Ikioa	147	7.1%				
Ulawa/Ugi Total			2,066				
West Are' Are	Alfred Hairiu	1,166	34.5%	*		*	
	Aloysio Ma'ahanoa	801	23.7%				
	Lawrence Hunumeme	375	11.1%				
	Charles Karaori	366	10.8%				
	Jack Hou'apa Sunaiano	309	9.2%				
	Joe Timothy Ariaria	277	8.2%				
	Mark Isaac	81	2.4%				
West Are' Are Total			3,375				
West Guadalcanal	Laurie Chan	1,043	32.4%	*			
	Titus Sura	988	30.6%				
	Kamilo Teke	566	17.6%				
	Donasiano Keli	340	10.5%				
	Edme Ziokera	197	6.1%			*	
	Francis Tavalu	90	2.8%				
West Guadalcanal Total			3,224				
West Honiara	Yukio Sato	1,347	44.4%	*			
	James Henry Star Dora	604	19.9%				
	Mahlon Toito'ona	281	9.3%				
	Paul Baekalia	280	9.2%				
	Isaac Inoke Tosika	202	6.7%				
	Simeon Brian Pongi	84	2.8%				
	Leonard Maenu'u	77	2.5%				
	Justus Charles Lesimaoma	69	2.3%				
	Frank Pororara	47	1.6%				
	Rolland Timo	40	1.3%				
	West Honiara Total			3,031			
West Kwaio	John Martin Garo	1,457	38.4%	*			
	David Nguiburi	1,384	36.5%				
	George Luialamo	814	21.4%			*	
	Christian Bili	88	2.3%				
	Jack Francis Ross	31	0.8%				
	Denis Taeburi	21	0.6%				
West Kwaio Total			3,795				
West Kwara'ae	Benjamin Patrick Una	879	13.6%	*			
	Sam Shemuel Iduri	832	12.9%				
	Stephen Tonafalea	829	12.8%			*	
	Paul Kukute Daokalia	684	10.6%				
	Robert Wilson Aioro	588	9.1%				
	Joses Naumai	549	8.5%				
	Thomas Patteson Tomu Kwanate'e	477	7.4%				
	Philip Mimidi Nanau	460	7.1%				
	Sam Alasia	435	6.7%				
	Francis Lobo	271	4.2%				
	Margaret Rose Maelaua	217	3.4%			*	
	Barton Raomae	118	1.8%				
	Hudson Eric Waki	74	1.1%				
	Rose Anilabata	54	0.8%			*	
West Kwara'ae Total			6,467				
West Makira	Mathias Taro	1,757	48.1%	*			
	Jackson Sunaone	1,324	36.2%			*	
	Charles Stennett Kereau	265	7.2%				
	Daniel Dautaha	178	4.9%				
	Albert Bori Sau	132	3.6%				
West Makira Total			3,656				

General Election Results

Year	Electorate	Candidate	Vote	Vote (%)	Winner	Incumbent	Woman
2001	West New Georgia/Vona Vona	Peter James Boyers	845	20.9%	*		
		Charles Kere	781	19.3%			
		Ashley Wickham	539	13.3%			
		Nelson Boso	482	11.9%		*	
		Nuatali Tongarutu	435	10.8%			*
		John Talasasa	419	10.4%			
		Ronald Kuba Ziru	262	6.5%			
		Allan H Tekulu	201	5.0%			
		Edward Daga	81	2.0%			
West New Georgia/Vona Vona Total			4,045				

Year	Electorate	Candidate	Vote	Vote (%)	Winner	Incumbent	Woman	
1997	Aoke/Langalanga	Batholomew Ulufa'alu	1,341	41.6%	*			
		Francis Joseph Saemala	1,077	33.4%		*		
		Francis Walelia	456	14.1%				
		Jonhson Amasaea	148	4.6%				
		Joses David Totorea	79	2.5%				
		John Batalibasi	69	2.1%				
		Joseph Walemola	31	1.0%				
		Andrew Buga	23	0.7%				
		Aoke/Langalanga Total			3,224			
		Baegu/Asifola	Steve Aumanu	602	23.2%	*		
Jasper Tagani Anisi	469		18.0%					
Nathan Wate	467		18.0%					
Walter Folotalu	452		17.4%		*			
Steward Maearo	343		13.2%					
Baddley Anita	249		9.6%					
George Ashly Kakaluale	17		0.7%					
Baegu/Asifola Total			2,599					
Central Guadalcanal	Walton Naezol	1,246	37.2%	*				
	Joash Salani	406	12.1%					
	Haniel Miniti	394	11.8%					
	Willie Ronnie	359	10.7%					
	Clement Jimmy Natei	322	9.6%					
	Michael Kelly	262	7.8%					
	Jeriel Watson Mani	229	6.8%					
	Allan Moses Telei	129	3.9%					
Central Guadalcanal Total			3,347					
Central Honiara	Moon Pin Kwan	625	16.3%	*				
	Walton Willy Abuito'o	443	11.6%		*			
	Ronnie To'ofilu	428	11.2%					
	Sam Iro	372	9.7%					
	Alex Rukia	287	7.5%					
	Alfred Aofia	279	7.3%					
	Billy Gizo Saenamua	229	6.0%					
	Martin Alufurai	223	5.8%					
	Henry G. Laufunua	207	5.4%					
	Harold Maomatekwa	157	4.1%					
	Stephen Walter Misiosi	142	3.7%					
	Clement Waiwori	126	3.3%					
	Tina Wawane	115	3.0%			*		
	Henry Ifui	109	2.9%					
	Ben Gale	44	1.2%					
	Catherine Adifaka	26	0.7%			*		
	Edwin Sitori Nanau	10	0.3%					
Charles Fox	2	0.1%						
Central Honiara Total			3,824					
Central Kwara'ae	Fred Iro Fono	1,449	39.7%	*				
	Barton Raomae	486	13.3%					
	David Ganifiri	387	10.6%					
	Richard Na'amo Irosaea	378	10.4%					
	Harold D Leka	373	10.2%					
	Reuben Torii Moli	312	8.5%					
	Rose Anilabata	135	3.7%			*		
	George Gaitolo	130	3.6%					
	Central Kwara'ae Total			3,650				
Central Makira	Japhet Waipora	632	31.3%	*				
	Jackson Sunaone	600	29.7%					
	Benedict Kinika	402	19.9%		*			
	Reginald Nunu	384	19.0%					
Central Makira Total			2,018					
East Are' Are	Dickson Warakohia	678	29.8%	*				
	Andrew Hanaria Keniasina	601	26.4%					
	Edward Huniehu	570	25.1%		*			
	Solomon Manata	252	11.1%					
	James Nihopara	173	7.6%					
East Are' Are Total			2,274					
East Central Guadalcanal	Hilda Thugea Kari	1,626	49.7%	*	*	*		
	Mark Gatu	794	24.3%					
	Sam Mali	613	18.7%					
	Nathaniel Mara	241	7.4%					
East Central Guadalcanal Total			3,274					
East Choiseul	Mannaseh Sogavare	1,111	65.4%	*				
	Allan Qurusu	588	34.6%		*			
East Choiseul Total			1,699					

Year	Electorate	Candidate	Vote	Vote (%)	Winner	Incumbent	Woman	
1997	East Guadalcanal	Johnson Koli	1,105	35.3%	*			
		Douglas Ete	746	23.8%				
		Ezekiel Alebua	529	16.9%		*		
		Claudios Sarai	279	8.9%				
		Garnett Babaua	214	6.8%				
		Bobby Marcellin Tangi	175	5.6%				
			Judith Tafea	80	2.6%			*
		East Guadalcanal Total		3,128				
	East Honiara	Charles Dausabea	1,014	20.2%	*			
		David Jack Maesua	992	19.8%				
		Andrew Nori	785	15.6%				
		Christina Garo	657	13.1%			*	
		Festus Suruma	391	7.8%				
		Michael Kwaioloa	371	7.4%				
		James Tora Ngarasimatawa	316	6.3%				
William Gua		278	5.5%					
		Samuel Ifuna'au	212	4.2%				
	East Honiara Total		5,016					
East Kwaio	Alfred Solomon Sasako	896	31.0%	*				
	John Fisango	602	20.8%		*			
	John Fiuwalekwala	544	18.8%					
	Gideon Siofa	451	15.6%					
	James Tommy Fa'awela'a	126	4.4%					
	Aziel Laete'e	121	4.2%					
	Robert Soeken	119	4.1%					
	Stowell Fika Kolosu	35	1.2%					
	East Kwaio Total		2,894					
East Makira	David Sitai	2,483	70.8%	*		*		
	Mathias Pepena	625	17.8%					
	George Kuata	398	11.4%					
	East Makira Total		3,506					
East Malaita	Alfred Maetia	360	20.5%	*		*		
	John Wesley Alasina	311	17.7%					
	John Alick Sam Lota	240	13.7%					
	Billy Fa'arobo	208	11.8%					
	Thomas Atoa Leabulu	176	10.0%					
	John Maetia Kaliuae	166	9.4%					
	Robert Belo Mafane	123	7.0%					
	Wilfred Bello Faari	81	4.6%					
	Aziel Alafa	36	2.0%					
	Rocky Tisa Sugumanu	35	2.0%					
			Frank Manioli	22	1.3%			
		East Malaita Total		1,758				
Fataleka	Ronidi Mani	683	26.2%	*				
	John Musuota	462	17.7%			*		
	Matthew Iroga	207	7.9%					
	Cornelius Donga	187	7.2%					
	Sam Sipolo	139	5.3%					
	Clement Lemani	130	5.0%					
	Gregson Genesis Angisia	123	4.7%					
	Casper Cassidy Luiramo	121	4.6%					
	Frank Dele Iamaea	120	4.6%					
	Nicholas Niko Rubosa	106	4.1%					
	Jeffrey Iniota	105	4.0%					
	Bala Babanimae	85	3.3%					
	David Dauwane	79	3.0%					
	Tony Kedeau	62	2.4%					
		Fataleka Total		2,609				
Gao/Bugotu	James Saliga	841	34.6%	*				
	William H. Gigini	760	31.3%					
	Nathaniel Supa	601	24.7%					
	Joseph Tige	229	9.4%					
	Gao/Bugotu Total		2,431					
Gizo/Kolombangara	Jackson Piasi	794	29.1%	*		*		
	Eric Havea	672	24.6%					
	Arthur Kovara Unusu	543	19.9%					
	Ben Ta'ake	362	13.2%					
	Paul Oge	171	6.3%					
	Goerge Gumi	128	4.7%					
	Douglas Hiva	63	2.3%					
	Gizo/Kolombangara Total		2,733					
Hograno/Kia/Havulei	Edmond H Anderson	1,081	43.0%	*		*		
	Eddie Ene	906	36.0%					
	Nelson Kehe Kile	527	21.0%					
	Hograno/Kia/Havulei Total		2,514					

Year	Electorate	Candidate	Vote	Vote (%)	Winner	Incumbent	Woman
1997	Lau/Mbaelelea	Charles Ferania Sale	1,015	21.4%	*		*
		Paul Maenu'u	914	19.3%			
		Bentley Samuel Rogosomani	806	17.0%			
		Everest Ega	694	14.7%			
		David Oeta	646	13.7%			
		James Roni	442	9.3%			
		Siosi Dioko	180	3.8%			
		Rex Olangi	35	0.7%			
Lau/Mbaelelea Total			4,732				
Malaita Outer Islands	David Holosivi	154	17.9%	*			
	Johnson Kengalu	118	13.7%		*		
	Abraham Kapei	112	13.0%				
	Manasseh Apekeia Avicks	105	12.2%				
	Henry Manuhea	91	10.6%				
	Paul Keyaumi	88	10.2%				
	Harry Luahiti	65	7.5%				
	Dorothy Prince	45	5.2%			*	
	Benjamin Ishmael Keihou	30	3.5%				
	Lawrence Makili	29	3.4%				
John Rockson Ramofolu	24	2.8%					
Malaita Outer Islands Total			861				
Maringe/Kokota	Hugo Ragoso	902	32.5%	*			
	Jacob Pitu	668	24.1%				
	Dennis Carlos Lulei	594	21.4%		*		
	Merilyn Gedi	317	11.4%			*	
	Clement Rojumana	291	10.5%				
Maringe/Kokota Total			2,772				
Marovo	Snyder Rini	1,044	31.1%	*			
	Milikada Miller Silas	717	21.4%				
	Duddley Hirata	523	15.6%				
	Nixon Dennie	493	14.7%				
	Jonah Hite	251	7.5%				
	Pulepada Ghemu	170	5.1%				
	Bently Kimitora	159	4.7%				
Marovo Total			3,357				
Nggela	Gordon Mara	1,863	35.8%	*		*	
	Patterson Mae	791	15.2%				
	William Semu	731	14.1%				
	Alfred Selwyn Manale	596	11.5%				
	Johnson Soro	489	9.4%				
	Fox Meke	383	7.4%				
	Cecil Ono	344	6.6%				
Nggela Total			5,197				
North East Guadalcanal	Baddlly Devesi	1,171	34.4%	*		*	
	Jamie Lency Vokia	1,166	34.2%				
	Stephen Paeni	530	15.6%				
	Philip Kapini	330	9.7%				
	Gideon Moses	211	6.2%				
North East Guadalcanal Total			3,408				
North Guadalcanal	David Vatamana Vouza	479	15.6%	*		*	
	Brian Soabo	459	15.0%				
	Daniel Sade	278	9.1%				
	David Thuguvoda	277	9.0%				
	Benedict Garemane	206	6.7%				
	Augustine Fiukwai	205	6.7%				
	Michael Mose	197	6.4%				
	Peter Ok Waleurifo	190	6.2%				
	Rodger Dunstan Tauariki	156	5.1%				
	John Maeseau	151	4.9%				
	Stephen Mataghu	132	4.3%				
	Enly. J. Becha	132	4.3%				
	Francis Garimae	113	3.7%				
	Teddies Time Talairamo	92	3.0%				
	North Guadalcanal Total			3,067			
North Malaita	Daniel E. Kwanairara	1,868	57.5%	*			
	Michael Maeliau	1,067	32.9%			*	
	Wilfred Atomea	220	6.8%				
	James Mae'eda	93	2.9%				
North Malaita Total			3,248				
North New Georgia	Job Dudley Tausinga	984	77.2%	*		*	
	Henson Cornelius	291	22.8%				
North New Georgia Total			1,275				
North Vella Lavella	Allan Paul	859	51.6%	*		*	
	Milner Tozaka	659	39.6%				
	Marlon Kuve	141	8.5%				
	Juliet Ketty	5	0.3%			*	
North Vella Lavella Total			1,664				

Year	Electorate	Candidate	Vote	Vote (%)	Winner	Incumbent	Woman
1997	North West Choiseul	Alpha Kimata	1,221	40.8%	*		*
		Clement Pikabatu Kengava	906	30.3%			
		Romano Nogebaru	382	12.8%			
		Billy Takubala	304	10.2%			
		William Pita Kutinikolo	149	5.0%			
		Zeberd Karua Kuma	27	0.9%			
North West Choiseul Total			2,989				
North West Guadalcanal	North West Guadalcanal	Meshach Maebiru Maetoloa	973	24.1%	*		
		Francis Orodani	720	17.8%			*
		Roselyn Dettke	698	17.3%			
		Sethuel Kelly	518	12.8%			
		Bernard Garo	501	12.4%			
		Edward Jacob Ronia	302	7.5%			
		Gordon Billy Gatu	184	4.6%			
		Michael Tohina	140	3.5%			
North West Guadalcanal Total			4,036				
Ranongga/Simbo	Ranongga/Simbo	Francis Billy Hilly	1,386	55.4%	*		*
		Reuben Lilo	784	31.3%			
		Charles Kelly	244	9.8%			
		Maxwell Simi	87	3.5%			
Ranongga/Simbo Total			2,501				
Rennell/Bellona	Rennell/Bellona	Sauuha Josés Tahua	718	51.2%	*		
		Josés Taungenga Tuhanuku	684	48.8%			*
Rennell/Bellona Total			1,402				
Russells/Savo	Russells/Savo	Allan Kemakeza	2,582	77.6%	*		*
		Nelson Rato	747	22.4%			
Russells/Savo Total			3,329				
Shortland	Shortland	Albert Bakale Laore	426	33.2%	*		*
		Dominic Tata	320	25.0%			
		George Lepping	320	25.0%			
		Augustine Taneko	122	9.5%			
		Christopher Laore	94	7.3%			
Shortland Total			1,282				
Small Malaita	Small Malaita	William Nii Haomae	730	17.9%	*		*
		Alex Bartlett	591	14.5%			
		Ellison Koke	568	13.9%			
		Martin Rasu	440	10.8%			
		Matthew Fakaia	413	10.1%			
		Noel Poloso	343	8.4%			
		John Bibi	312	7.7%			
		Stanley Walakutu	283	6.9%			
		Richard Watekari	247	6.1%			
		John Waihou	146	3.6%			
		Small Malaita Total			4,073		
South Choiseul	South Choiseul	Leslie Boseto	980	43.3%	*		
		Wilson Pita	434	19.2%			
		Caleb Kotali	368	16.3%			*
		C. K. Qalokepeto	291	12.9%			
		Harry Leketo	100	4.4%			
		W. I. Pitanoé	91	4.0%			
South Choiseul Total			2,264				
South Guadalcanal	South Guadalcanal	Victor Samuel Ngele	1,054	45.4%	*		*
		Steven George	682	29.4%			
		Victor Totu	475	20.5%			
		Grey Apusae	65	2.8%			
		Victor Alikivara	34	1.5%			
		Stanley Kere	10	0.4%			
South Guadalcanal Total			2,320				
South New Georgia/Rendova/Tetepari	South New Georgia/Rendova/Tetepari	Danny Philip	1,368	47.1%	*		*
		Rodrick Terry Kera	822	28.3%			
		Timothy Zama Hebala	499	17.2%			
		David Lani Gina	216	7.4%			
South New Georgia/Rendova/Tetepari Total			2,905				
South Vella Lavella	South Vella Lavella	Robins Meseptu	675	32.9%	*		
		Trevor Nonovae	606	29.5%			
		Oliver Sapó	368	17.9%			*
		Elton Rore	219	10.7%			
		George Alu	158	7.7%			
		Thornley Hite	28	1.4%			
South Vella Lavella Total			2,054				
Temotu Nende	Temotu Nende	John Patterson Oti	2,221	59.3%	*		
		Charles Brown Beu	1,527	40.7%			*
Temotu Nende Total			3,748				
Temotu Pele	Temotu Pele	Michael Maina	1,492	67.6%	*		*
		Martin Teddy Magga	580	26.3%			
		John Patterson Tealikilava	135	6.1%			
Temotu Pele Total			2,207				

Year	Electorate	Candidate	Vote	Vote (%)	Winner	Incumbent	Woman	
1997	Temotu Vatud	Hudson Teava Rangisearofa	337	21.7%	*			
		Jeffrey Teava	323	20.8%				
		Phillip S. Tuapa	221	14.2%				
		Charles Natembe	157	10.1%				
		Collin Maru	147	9.5%				
		Frederick Soaki	142	9.1%				
		George Henry West	131	8.4%				
		Christina Munamua	97	6.2%			*	
	Temotu Vatud Total			1,555				
	Ulawa/Ugi	Nathaniel Rahumae Waena	796	50.8%	*	*		
		David Horesi	201	12.8%				
		Augustine Waetara	200	12.8%				
		Noel Mamau	196	12.5%				
		Rolland Waenaouou Titiulu	175	11.2%				
	Ulawa/Ugi Total			1,568				
West Are' Are	Alfred Hairiu	515	22.9%	*				
	Joe Timothy Ariaria	319	14.2%					
	John Asipara	285	12.7%					
	Lawrence Hunumeme	245	10.9%					
	Moses Ramo	223	9.9%					
	Jeffery Aihunu Hokuru	161	7.1%					
	Peter Manehaniwiwa Hokuru	156	6.9%					
	Jim Waroka	138	6.1%					
	Charles Karaori	107	4.8%					
	Nelson Kohia	103	4.6%					
	West Are' Are Total			2,252				
West Guadalcanal	Thomas Koh Chan	1,051	35.3%	*				
	George Kejoa	857	28.8%		*			
	Kamilo Teke	392	13.2%					
	Senene Tugale	326	11.0%					
	Samson Teteha	170	5.7%					
	Augustine Manakako	168	5.6%					
	Rejected Votes	12	0.4%					
West Guadalcanal Total			2,976					
West Honiara	Lester Huckle Saomasi	683	30.2%	*				
	Peter Vincent Bennett	626	27.7%					
	Leonard Maenu'u	270	11.9%					
	Andrew Mua	135	6.0%					
	James Henry Star Dora	118	5.2%					
	Margaret Rose Luilamo	100	4.4%			*		
	Joseph Douglas	94	4.2%					
	Albert Hatigeva	79	3.5%					
	George Albert Kuper	57	2.5%					
	Cumming K. M. Tepuke	51	2.3%					
	Christopher C. Abe	48	2.1%					
	Bartholomew Buchanan	1	0.0%					
	West Honiara Total			2,262				
West Kwaio	George Luialamo	505	17.3%	*	*			
	Mathias Olofia	483	16.5%					
	David Nguiburi	433	14.8%					
	Miriam Garo	410	14.0%			*		
	Ben Foukona	393	13.4%					
	Christian Bili	263	9.0%					
	William Gege	195	6.7%					
	Bobby Maeanasi	148	5.1%					
	Jack Goulolo	88	3.0%					
	Frank Ross	8	0.3%					
West Kwaio Total			2,926					
West Kwara'ae	Stephen Tonafalea	633	15.8%	*				
	Sam Shemuel Iduri	631	15.8%					
	Ben Mino	482	12.1%					
	Sam Alasia	454	11.4%		*			
	Jack Maefaididia	357	8.9%					
	George Aote'e Faanasoro	344	8.6%					
	Joses Naumai	324	8.1%					
	David Maenu	234	5.9%					
	John Alfred Tuasulia	224	5.6%					
	Paul Kukute Daokalia	215	5.4%					
	Chris Suaga	57	1.4%					
	Uriel Gwali	39	1.0%					
West Kwara'ae Total			3,994					
West Makira	Solomon S. Mamaloni	1,962	74.3%	*	*			
	John Palmer Haga	366	13.9%					
	Kennedy Hoda	311	11.8%					
West Makira Total			2,639					

## General Election Results

Year	Electorate	Candidate	Vote	Vote (%)	Winner	Incumbent	Woman
1997	West New Georgia/Vona Vona	Nelson Boso	1,112	30.6%	*	*	
		Aquila Talasasa	848	23.3%			
		Hugh Soakai	773	21.3%			
		Merlie Aqorau	388	10.7%			*
		Ronald Kuba Ziru	313	8.6%			
		George Tuke	202	5.6%			
	West New Georgia/Vona Vona Total		3,636				

Year	Electorate	Candidate	Vote	Vote (%)	Winner	Incumbent	Woman
1993	Aoke/Langalanga	Francis Joseph Saemala	1,139	50.4%	*	*	
		Batholomew Ulufa'alu	959	42.5%			
		Philip Jack Aru	126	5.6%			
		Harold Maomatekwa	35	1.5%			
Aoke/Langalanga Total			2,259				
Baegu/Asifola	Walter Folotalu	332	17.6%	*			
	Anthony Water	254	13.5%				
	Selwyn Suri	198	10.5%				
	Ben Misiga	180	9.6%				
	Leberio Idufanua	169	9.0%				
	James Iroga	165	8.8%				
	Charles Oge	151	8.0%				
	Daniel Aba	149	7.9%				
	Charles Fox Akao	120	6.4%				
	Seti Faefafia	68	3.6%				
	Jack Inifiri	47	2.5%				
	Richard Taloga	44	2.3%				
	Jeriel Faiga	4	0.2%				
Joseph Tutu	2	0.1%					
Baegu/Asifola Total			1,883				
Central Guadalcanal	Cain Eric Seri	827	32.7%	*			
	Joseph Bobby Naesol	804	31.8%				
	Paul Joseph Tovua	656	25.9%			*	
	David Kafaikao	242	9.6%				
Central Guadalcanal Total			2,529				
Central Kwara'ae	Alfred Maetia	1,356	45.6%	*	*		
	David Ganifiri	594	20.0%				
	Billy Fa'arobo	227	7.6%				
	Alick Samo	225	7.6%				
	Daniel Lulutalo	177	5.9%				
	Joseph Baeoro Sanga	138	4.6%				
	William Misimanu	131	4.4%				
	Meshach Maebiru Maetoloa	127	4.3%				
Central Kwara'ae Total			2,975				
Central Makira	Benedict Kinika	483	28.3%	*			
	Gad Hagasuramo	441	25.9%				
	Japhet Waipora	417	24.5%				
	William Dick Waitara	131	7.7%				
	Thomson Atu	88	5.2%				
	Casper Muna	74	4.3%				
	Raymond Mauriasi Ngeripwea	37	2.2%				
	William Taisia	33	1.9%				
Central Makira Total			1,704				
East Are' Are	Edward Huniehu	909	51.9%	*	*		
	Michael Wairamo	366	20.9%				
	Joe Kennedy	274	15.6%				
	Andrew Hanaria Keniasina	204	11.6%				
East Are' Are Total			1,753				
East Central Guadalcanal	Hilda Thugea Kari	1,317	50.0%	*	*	*	
	Hosley N. Tangikoba	559	21.2%				
	Sam Mali	297	11.3%				
	Gordon Tapalia	259	9.8%				
	Alysios Tavoria	204	7.7%				
East Central Guadalcanal Total			2,636				
East Choiseul	Allan Qurusu	903	70.0%	*	*		
	Hence Vaekesa	260	20.2%				
	Paul Puqara Lekelalu	65	5.0%				
	Jacob Sogavare	62	4.8%				
East Choiseul Total			1,290				
East Guadalcanal	Ezekiel Alebua	668	27.9%	*	*		
	Johnson Koli	621	26.0%				
	Anastasius Oreimara	392	16.4%				
	David Valusa	352	14.7%				
	Chaniel Diki	249	10.4%				
	Sam Iko	109	4.6%				
East Guadalcanal Total			2,391				
East Honiara	Charles Dausabea	1,537	35.0%	*	*		
	John Maetia Kaliuae	1,316	29.9%				
	Christina Garo	637	14.5%			*	
	Ronald Kuba Ziru	537	12.2%				
	Jemuel Dick Laumalefo	151	3.4%				
	Augustine Manakako	148	3.4%				
	Duddley Paineitala	69	1.6%				
East Honiara Total			4,395				

Year	Electorate	Candidate	Vote	Vote (%)	Winner	Incumbent	Woman
1993	East Kwaio	John Fisango	1,034	53.2%	*		*
		Lee Silomo Kolosu	330	17.0%			
		Jared Oda Ngele	261	13.4%			
		Samson Ubuni	199	10.2%			
		Gideon Siofa	121	6.2%			
	East Kwaio Total			1,945			
	East Makira	David Sitai	1,549	50.9%	*		*
		Noel Wagapu	611	20.1%			
		Augustine Faruara	428	14.1%			
		Warren Tereqora	259	8.5%			
		Stanley S. Siapu	107	3.5%			
	East Makira Total			3,043			
	Fataleka	John Musuota	494	23.3%	*		
Jeffrey Iniota		389	18.3%				
Johnson Moffat Ramoni		338	15.9%				
Aloisio Tania		223	10.5%				
Felix Laumae		210	9.9%				
Ronald Ila Fugui		170	8.0%				
Alban Funasui Gua		121	5.7%				
Joseph Taega		98	4.6%				
Shemuel Siau		80	3.8%				
Fataleka Total			2,123				
Gao/Bugotu	Nathaniel Supa	890	47.6%	*		*	
	Culwick Maneguasa Vahia	449	24.0%				
	Philip Manehata	226	12.1%				
	Rexford Orodaloa	176	9.4%				
Gao/Bugotu Total			1,869				
Gizo/Kolombangara	Jackson Piasi	884	35.3%	*		*	
	Gordon Darcy Lilo	661	26.4%				
	Chris Taboua	417	16.7%				
	Emelio Bul	150	6.0%				
	Nelson Toktok	136	5.4%				
	Lawry Eddie Wickham	131	5.2%				
	Eric Kikolo	125	5.0%				
Gizo/Kolombangara Total			2,504				
Hograno/Kia/Havulei	Edmond H Anderson	1,132	54.7%	*		*	
	Michael Evo	487	23.5%				
	Johnson Nodoro Vunagi	450	21.7%				
Hograno/Kia/Havulei Total			2,069				
Lau/Mbaelelea	Charles Ferania Sale	570	15.9%	*			
	James Roni	469	13.1%				
	Ben Foukona	432	12.1%			*	
	Frank Fulaga	396	11.1%				
	Paul Maenu'u	372	10.4%				
	Judson Lee Leafasia	330	9.2%				
	George Pama	301	8.4%				
	Steward Tatalu	202	5.7%				
	Pancrasio Manisi	174	4.9%				
	Frank O. Firimolea	139	3.9%				
	Timothy Bobongi	84	2.3%				
	Kwaimani K	52	1.5%				
	Alphonsus Selofae	33	0.9%				
	Sylvester Beata	21	0.6%			*	
Lau/Mbaelelea Total			3,575				
Malaita Outer Islands	Johnson Kengalu	260	32.9%	*			
	Joel Kaise	165	20.9%				
	Abraham Kapei	159	20.1%			*	
	Reginald Holland Teutao	140	17.7%				
	Benjamin Ishmael Keihou	45	5.7%				
	Dorothy Prince	21	2.7%			*	
Malaita Outer Islands Total			790				
Maringe/Kokota	Dennis Carlos Lulei	952	35.4%	*			
	Robert Perakana	535	19.9%				
	Clement Rojumana	382	14.2%				
	Charles Fox Dikahehe	282	10.5%				
	Wilson Hane Sedere	214	8.0%				
	O'bed Clyde Alemaena	213	7.9%				
	Ewell Donne Sehamana	110	4.1%				
Maringe/Kokota Total			2,688				
Marovo	Christopher C. Abe	1,440	59.2%	*		*	
	Ivan Kerovo Ngai	992	40.8%				
Marovo Total			2,432				
Nggela	Gordon Mara	2,906	70.9%	*		*	
	Patterson Mae	1,193	29.1%				
Nggela Total			4,099				

Year	Electorate	Candidate	Vote	Vote (%)	Winner	Incumbent	Woman
1993	North East Guadalcanal	Baddlly Devesi	462	17.2%	*	*	
		Joel Arabola	349	13.0%			
		George Palua	344	12.8%			
		Stephen Paeni	279	10.4%			
		Gideon Moses	269	10.0%			
		Saul Teika	252	9.4%			
		Ishmael Robert Leuape	171	6.4%			
		Alfred Maeke	160	6.0%			
		James Vaele Vurua	122	4.5%			
		Simon Tonavi	112	4.2%			
		Gordon Leua	107	4.0%			
		John Victor Pepela	62	2.3%			
		North East Guadalcanal Total			2,689		
North Guadalcanal	David Vatamana Vouza	690	39.0%	*			
	David Thuguvoda	489	27.6%				
	Alfred Thugea	251	14.2%				
	Alice May Kaua	236	13.3%			*	
	Brown Saua	103	5.8%				
North Guadalcanal Total			1,769				
North New Georgia	Job Dudley Tausinga		100.0%	*	*		
North New Georgia Total							
North Vella Lavella	Allan Paul	595	48.0%	*	*		
	Thornley Hite	498	40.2%				
	Pye Robert Kuve	146	11.8%				
North Vella Lavella Total			1,239				
North West Choiseul	Alpha Kimata	521	24.8%	*			
	Romano Nogebatu	487	23.2%				
	Franklin Papopatu	293	14.0%				
	Franklin Pitakaka	246	11.7%				
	Lemeus Manavakana	238	11.3%				
	Jason Dorovolomo	204	9.7%				
	Simi Pitakaka	109	5.2%				
North West Choiseul Total			2,098				
North West Guadalcanal	Francis Orodani	518	17.9%	*			
	Philip Pupuka	503	17.4%				
	John Martin Garo	384	13.3%				
	William Rapasia Deremae	287	9.9%				
	Roselyn Dettke	232	8.0%			*	
	Michael Liliau	195	6.7%				
	Stanley Keke	159	5.5%				
	Veleriano Chualu	155	5.3%				
	Gordon Billy Gatu	105	3.6%				
	Michael Ben Walahoula	93	3.2%				
	Bernadette Tadakusu	88	3.0%			*	
	Bartholomew Selea	87	3.0%				
	Damaso Roko	75	2.6%				
	Francis George Labu	17	0.6%				
North West Guadalcanal Total			2,898				
North West Malaita	Michael Maeliau	510	19.6%	*			
	John Edmond Foreman Sukina	333	12.8%		*		
	Pateson Fulaburi	281	10.8%				
	William Baeto	244	9.4%				
	Festus Suruma	244	9.4%				
	Robert Gwaiga	195	7.5%				
	Keti Kaura	166	6.4%			*	
	John Seda Faiga	164	6.3%				
	Rex Funusulia	113	4.3%				
	Jesriel Irofanua	93	3.6%				
	Oirii K Wanaerara	90	3.5%				
	Enorii E	56	2.2%			*	
	Andrew Tonawane	49	1.9%				
	Samuel S. Ofaio	37	1.4%				
	Peter Irolanga	26	1.0%				
North West Malaita Total			2,601				
Ranongga/Simbo	Francis Billy Hilly	781	37.8%	*			
	Reuben Lilo	766	37.0%		*		
	Jay Hong	396	19.1%				
	Charles Kelly	77	3.7%				
	Gina Tekulu	48	2.3%				
Ranongga/Simbo Total			2,068				
Rennell/Bellona	Joses Taungenga Tuhanuku	593	49.4%	*	*		
	Wilfred Hatigeva	356	29.6%				
	Leonard Kaitu'u	252	21.0%				
Rennell/Bellona Total			1,201				
Russells/Savo	Allan Kemakeza	1,978	66.2%	*	*		
	Juence Selevale	705	23.6%				
	Mark Golu	303	10.1%				
Russells/Savo Total			2,986				

## General Election Results

Year	Electorate	Candidate	Vote	Vote (%)	Winner	Incumbent	Woman
1993	Shortland	Albert Bakale Laore	753	65.8%	*		*
		Peter J. Salaka	262	22.9%			
		Joseph Isang Pitu	130	11.4%			
	Shortland Total		1,145				
	Small Malaita	William Nii Haomae	1,266	37.2%	*		
		Alex Bartlett	763	22.4%			*
		Ellison Koke	491	14.4%			
		Timothy Laesanau	452	13.3%			
		James Henry Star Dora	435	12.8%			
	Small Malaita Total		3,407				
South Choiseul	Caleb Kotali	609	33.8%	*		*	
	Jerry Pitisopa	479	26.6%				
	Joini Tutua	394	21.9%				
	Alfred Sasa Biliki	318	17.7%				
South Choiseul Total		1,800					
South Guadalcanal	Victor Samuel Ngele	1,528	87.4%	*		*	
	Victor Alikivara	220	12.6%				
South Guadalcanal Total		1,748					
South New Georgia/Rendova/Tetepari	Danny Philip	705	32.0%	*		*	
	Rodrick Terry Kera	635	28.8%				
	Solomon Roni	370	16.8%				
	Willie Lianga	235	10.7%				
	Joseph Douglas Alamu	131	5.9%				
	Dova Winston Sale	126	5.7%				
South New Georgia/Rendova/Tetepari Total		2,202					
South Vella Lavella	Oliver Sapo	478	31.7%	*			
	Seth G. Lekelalu	382	25.3%				
	Danny Bula	315	20.9%				
	Simon Castro Hong	124	8.2%				
	Trevor Olavae	109	7.2%				
	Amison Solingi Olavae	59	3.9%				
	Jonah Anama	43	2.8%				
	South Vella Lavella Total		1,510				
Temotu Nende	Charles Brown Beu	1,606	45.0%	*			
	John Patterson Oti	1,023	28.7%				
	Robert Mewebu	516	14.5%				
	Philp Arika	354	9.9%				
	Frank Bollen Ablali	67	1.9%				
	Temotu Nende Total		3,566				
Temotu Pele	Michael Maina	2,323	83.0%	*		*	
	Martin Teddy Magga	437	15.6%				
	Joseph Albert Fafale	38	1.4%				
Temotu Pele Total		2,798					
Ulawa/Ugi	Nathaniel Rahumae Waena	1,028	78.6%	*		*	
	Edward Hutaiwao	280	21.4%				
Ulawa/Ugi Total		1,308					
West Are' Are	Andrew Nori	540	30.3%	*		*	
	Alfred Hairiu	519	29.1%				
	David Kausimae	383	21.5%				
	John Asipara	315	17.6%				
	Alfred Aihunu	28	1.6%				
West Are' Are Total		1,785					
West Guadalcanal	George Kejoa	1,154	51.1%	*		*	
	Samson Teteha	467	20.7%				
	Edme Ziokera	236	10.4%			*	
	Caroline Tracy Mariu	229	10.1%			*	
	Joseph Tangotsaku	173	7.7%				
West Guadalcanal Total		2,259					
West Honiara	Walton Willy Abuito'o	470	16.1%	*			
	Ben Gale	419	14.4%			*	
	Warren Paia	384	13.2%				
	Edward Kingmele	344	11.8%				
	Swanson Cornelius Konofilia	316	10.8%				
	Leonard Maenu'u	287	9.8%				
	Joseph Atkin Maelaua	232	8.0%				
	Paul Baekalia	217	7.4%				
	Martin Alufurai	139	4.8%				
	Philip Solodia	110	3.8%				
West Honiara Total		2,918					
West Kwaio	George Luialamo	907	38.7%	*		*	
	Jose Maenaasi Bobby	485	20.7%				
	Paul Andrew Foasi	379	16.2%				
	William Gege	328	14.0%				
	Christian Bili	228	9.7%				
	Jack Francis Ross	15	0.6%				
West Kwaio Total		2,342					

## General Election Results

Year	Electorate	Candidate	Vote	Vote (%)	Winner	Incumbent	Woman
1993	West Kwara'ae	Sam Alasia	1,356	31.6%	*		*
		Dioko Funufaka	742	17.3%			
		Stephen Tonafalea	723	16.9%			
		Mathew Edward Maefai	525	12.2%			
		Malcolm Maefilia	463	10.8%			
		Robert Wilson Aioro	176	4.1%			
		Chris Suaga	166	3.9%			
		Collin Gauwane	135	3.1%			
West Kwara'ae Total			4,286				
	<b>West Makira</b>	Solomon S. Mamaloni		100.0%	*		*
West Makira Total							
	<b>West New Georgia/Vona Vona</b>	Nelson Boso	516	18.9%	*		
		David Ernest Kera	445	16.3%			
		Holmes Patao Saeva	434	15.9%			
		Binet Gadebeta	306	11.2%			
		Benjo Patterson Runikera	248	9.1%			
		Ian Kopele Talasasa	220	8.0%			
		Matson Doava Gasimata	217	7.9%			
		Hugh Soakai	214	7.8%			
		John Talasasa	110	4.0%			
		Mark Voda Bisili	27	1.0%			
West New Georgia/Vona Vona Total			2,737				

## General Election Results

Year	Electorate	Candidate	Vote	Vote (%)	Winner	Incumbent	Woman
1989	Central Guadalcanal	Paul Joseph Tovua	757	33.3%	*		*
		Cain Eric Seri	604	26.6%			
		Francis Manengelea	441	19.4%			
		David Balue	336	14.8%			
		Jim Vokia	133	5.9%			
Central Guadalcanal Total			2,271				
Central Malaita	Central Malaita	Francis Joseph Saemala	658	28.5%	*		
		John Paul Dio	500	21.6%			
		Adrian Bataiofesi	476	20.6%			*
		Walton Willy Abuito'o	371	16.1%			
		Harold Maomatekwa	138	6.0%			
		David Thomas Maeigoa	76	3.3%			
		Robertson Buait'e	42	1.8%			
		David Fox Folomane	21	0.9%			
		Edwin Misi	19	0.8%			
Frank Fosala	9	0.4%					
Central Malaita Total			2,310				
East Are' Are	East Are' Are	Peter Kenilorea	1,000	63.5%	*		*
		Edward Huniehu	460	29.2%			
		Donation Ha'apu	102	6.5%			
		Arsene Waia	12	0.8%			
East Are' Are Total			1,574				
East Guadalcanal	East Guadalcanal	Ezekiel Alebua	876	41.5%	*		*
		Johnson Koli	455	21.6%			
		David Valusa	272	12.9%			
		Neven Onorio	230	10.9%			
		Moses Buta	119	5.6%			
		Julius Taipou	95	4.5%			
		John Pedeleni	62	2.9%			
East Guadalcanal Total			2,109				
East Honiara	East Honiara	Batholomew Ulufa'alu	808	28.5%	*		
		John Maetia Kaliuae	585	20.6%			*
		David Jack Maesua	481	16.9%			
		Leslie Fugui	448	15.8%			
		Rolland Dausabea	409	14.4%			
		Alfred Aihunu	107	3.8%			
East Honiara Total			2,838				
East Isabel	East Isabel	Nathaniel Supa	781	31.5%	*		*
		Michael Evo	694	28.0%			
		Culwick Maneguasa Vahia	531	21.4%			
		Lonsdale Manase	184	7.4%			
		Jayson Lughavi	158	6.4%			
		Michael Devis	75	3.0%			
		Joseph Bogese	60	2.4%			
		East Isabel Total			2,483		
East Kwaio	East Kwaio	John Fisango	347	22.5%	*		
		Samuel Fangaria	188	12.2%			
		George Henry Tafoa	164	10.6%			
		Dick Kolosu Fuamae	161	10.4%			
		Joseph Firiabae	157	10.2%			
		Samson Ubuni	152	9.8%			
		Gideon Siofa	132	8.5%			
		Kadmiel Martin	107	6.9%			
		Azel Laete Susua	81	5.2%			
		Ken Gala'a	56	3.6%			
		East Kwaio Total			1,545		
East Makira	East Makira	David Sitai	2,214	62.0%	*		*
		Benedict Kinika	1,359	38.0%			
East Makira Total			3,573				
East Malaita	East Malaita	Alfred Maetia	648	28.1%	*		*
		John Moffat Fugui	358	15.5%			
		Shemuel Siau	349	15.1%			
		Andrew Buga	270	11.7%			
		William Gua	229	9.9%			
		Daniel Lulutaloa	123	5.3%			
		Stephen Anilafa Sipolo	118	5.1%			
		Michael Peter Ramosae	105	4.6%			
		Kwasi Daurara	64	2.8%			
		Martin Ma'akalo	43	1.9%			
		East Malaita Total			2,307		
Gizo/Kolombangara	Gizo/Kolombangara	Jackson Piasi	429	29.0%	*		
		Joini Tutua	262	17.7%			*
		Lemech D. Qae	245	16.6%			
		Chris Taboua	245	16.6%			
		Warren Paia	163	11.0%			
		Kenneth Vave	133	9.0%			
		Etekie Avita	3	0.2%			
Gizo/Kolombangara Total			1,480				

Year	Electorate	Candidate	Vote	Vote (%)	Winner	Incumbent	Woman
1989	Lau/Mbaelelea	Ben Foukona	710	16.3%	*		*
		Sale Ferania	699	16.0%			
		Paul Maenu'u	388	8.9%			
		Nathan Wate	384	8.8%			
		Diau Mauga	383	8.8%			
		Philip Solodia	293	6.7%			
		Daniel Aba	279	6.4%			
		Alwyn Wa'ako	269	6.2%			
		Pio Akeasitaloa	245	5.6%			
		Peter Alafa	186	4.3%			
		F. Waneuria	164	3.8%			
		Allen Billy Arafoa	149	3.4%			
		Paul Kakai	89	2.0%			
		Andrew Aluna	73	1.7%			
		Stephen Iro'omea	40	0.9%			
A. Silofae	10	0.2%					
Lau/Mbaelelea Total			4,361				
Malaita Outer Islands	Abraham Kapei	Shadrach R. Keuni	243	36.1%	*		*
		Brown Saua	161	23.9%			
		Paul Keyaumi	156	23.2%			
			113	16.8%			
Malaita Outer Islands Total			673				
Marovo	Christopher C. Abe	Snyder Rini	1,204	52.4%	*		*
		Pulepada Ghemu	669	29.1%			
		Haroni H. Hilli	218	9.5%			
			207	9.0%			
Marovo Total			2,298				
Nggela	Gordon Mara	Martin Mata	863	24.2%	*		
		Robert Bera	713	20.0%			
		Henry Raraka Koga	703	19.7%			*
		Mathew Puia	601	16.9%			
		Richard Harper	532	14.9%			
		Patrick Ifurii	111	3.1%			
			39	1.1%			
Nggela Total			3,562				
North Choiseul	Allan Qurusu	Clement Pikabatu Kengava	1,089	53.3%	*		*
		Jimmy Pitanapi	492	24.1%			
		Voyce Pitakaka	212	10.4%			
		Elijah Kimasaru	137	6.7%			
		Wesley Vukakolo	68	3.3%			
			47	2.3%			
North Choiseul Total			2,045				
North East Guadalcanal (old)	Waeta Ben	Hilda Thugea Kari	836	44.5%	*		
		Daniel Sade	777	41.4%			*
			264	14.1%			*
North East Guadalcanal (old) Total			1,877				
North Guadalcanal	Baddlly Devesi	Gideon Moses	1,161	45.0%	*		
		David Vatamana Vouza	296	11.5%			
		David Thuguvoda	286	11.1%			
		George Palua	257	10.0%			
		Stephen Paeni	166	6.4%			
		Alfred Thugea	129	5.0%			*
		Stephen Mataghu	112	4.3%			
		John B. Manebona	110	4.3%			
			64	2.5%			
North Guadalcanal Total			2,581				
North West Malaita	John Edmond Foreman Sukina	Swanson Cornelius Konofilia	577	22.7%	*		
		Joseph Taega	547	21.5%			*
		Fred Neobule	511	20.1%			
		Saul Sumagelo	362	14.2%			
		Joseph Gofi	187	7.3%			
		Andrew Tonawane	145	5.7%			
		Jonas Bobby	89	3.5%			
		Wilfred Daoau	75	2.9%			
			54	2.1%			
North West Malaita Total			2,547				
Ranongga/Simbo	Reuben Lilo	Jay Hong	378	22.5%	*		
		Wilson. T. Sosopu	370	22.0%			
		Maxwell Simi	235	14.0%			
		Stephen B. Joi	169	10.1%			
		George Talasasa	139	8.3%			
		Bruce Ragoso	92	5.5%			
		Laurence Runikera	88	5.2%			
		Remon Sore	87	5.2%			
		Gordon Siana	47	2.8%			
		George Alepio	41	2.4%			
			35	2.1%			
Ranongga/Simbo Total			1,681				

## General Election Results

Year	Electorate	Candidate	Vote	Vote (%)	Winner	Incumbent	Woman
1989	Rennell/Bellona	Joses Taungenga Tuhanuku	468	52.6%	*		
		Paul John	210	23.6%			
		John Tapaika	183	20.6%			*
		Wesley Hakanoa	28	3.1%			
	Rennell/Bellona Total			889			
	Roviana and North New Georgia	Job Dudley Tausinga	1,741	72.0%	*		*
		Ian Kopele Talasasa	677	28.0%			
	Roviana and North New Georgia Total			2,418			
	Russells/Savo	Allan Kemakeza	990	45.2%	*		
		Aubrey Puia	490	22.4%			
		Augustine Rose	462	21.1%			
		John Ngina	204	9.3%			
		B. Silas Selo	43	2.0%			
	Russells/Savo Total			2,189			
	Shortland	Albert Bakale Laore	317	32.5%	*		
James Laore		221	22.7%				
Peter J. Salaka		207	21.3%			*	
Ezekiel Alex Ivinui		122	12.5%				
Ludovic Hasaodiu		107	11.0%				
Shortland Total			974				
Small Malaita	Alex Bartlett	908	29.2%	*		*	
	William Nii Haomae	679	21.8%				
	Michael Masiha	551	17.7%				
	Nicholas Ma'aramo	529	17.0%				
	Christian Moffat Suiga	447	14.4%				
Small Malaita Total			3,114				
South Choiseul	Caleb Kotali	721	31.9%	*			
	Harrison Benjamin	445	19.7%				
	Romano Noqebatu	293	12.9%				
	Alfred Sasa Biliki	260	11.5%				
	Jason Dorovolomo	226	10.0%			*	
	Alpha Kimata	192	8.5%				
	Stainer Pitaduna	126	5.6%				
South Choiseul Total			2,263				
South Guadalcanal	Victor Samuel Ngele	902	39.2%	*			
	Sethuel Kelly	646	28.1%			*	
	Stephen Cheka	594	25.8%				
	Victor Alikivara	101	4.4%				
	Craig Apusae Pelu	59	2.6%				
South Guadalcanal Total			2,302				
Temotu Nende	Ataban M Tropa	736	30.7%	*		*	
	Peter Noli	413	17.2%				
	John Melanoli	291	12.1%				
	John Tope	278	11.6%				
	James Mekab	230	9.6%				
	Jonas Melatua	150	6.2%				
	Samuel Tensing Leo	109	4.5%				
	Ambrose Yamalo	86	3.6%				
	Balthazar Laula	61	2.5%				
	Caspar Uka	47	2.0%				
	Temotu Nende Total			2,401			
Temotu Pele	Michael Maina	484	23.2%	*			
	Simon Peter Leinga	234	11.2%			*	
	Wilson Ramsey Nimepo	206	9.9%				
	John Patteson Vaike	195	9.3%				
	Nathaniel Menigi	170	8.1%				
	Charles Natembo	137	6.6%				
	Samson Maloaki	121	5.8%				
	George Albert Fafale	104	5.0%				
	Ezekiel Maai Alolo	102	4.9%				
	Moffat Bonunga	97	4.6%				
	John Knox Ikaoeo	61	2.9%				
	John Mark Ma'ake	55	2.6%				
	John Teanake	41	2.0%				
	Robert Taylor	37	1.8%				
	John Baddley Bakila	34	1.6%				
Willie Dagi Kailo	11	0.5%					
Temotu Pele Total			2,089				
Ulawa/Ugi	Nathaniel Rahumae Waena		100.0%	*		*	
Ulawa/Ugi Total							
Vella Lavella	Allan Paul	866	35.1%	*			
	Seth G. Lekelalu	646	26.2%			*	
	Iodine Panasasa	548	22.2%				
	Reddly Kiko	313	12.7%				
	Gwen J. Abana	93	3.8%			*	
Vella Lavella Total			2,466				

## General Election Results

Year	Electorate	Candidate	Vote	Vote (%)	Winner	Incumbent	Woman	
1989	Vona Vona/Rendova/Tetepari	Danny Philip	685	35.6%	*		*	
		Holoti Panapio	509	26.4%				
		Timothy Zama Hebala	191	9.9%				
		Hugh Soakai	161	8.4%				
		Nathaniel Soto	93	4.8%				
		John Talasasa	86	4.5%				
		Billy Veo	80	4.2%				
		Martin Wickham	67	3.5%				
		Patterson Runikera	35	1.8%				
	Luxton Jovere	18	0.9%					
	Vona Vona/Rendova/Tetepari Total			1,925				
	West Are' Are	Andrew Nori	669	41.0%	*		*	
		David Kausimae	566	34.7%				
		Vincent Nakumora	199	12.2%				
		Albert Hauhare	199	12.2%				
	West Are' Are Total			1,633				
	West Guadalcanal	George Kejoa	1,204	43.9%	*		*	
		Francis Orodani	602	22.0%				
		John Martin Garo	468	17.1%				
Gordon Billy Gatu		262	9.6%					
Kamilo Teke		206	7.5%					
West Guadalcanal Total			2,742					
West Honiara	Ben Gale	478	28.2%	*		*		
	Edward Kingmele	370	21.9%					
	Peter Vincent Bennett	289	17.1%					
	John Wheatley	215	12.7%					
	Justus Charles Lesimaoma	210	12.4%					
	William Taisia	89	5.3%					
	Ruth Teu Keyaumi	42	2.5%			*		
West Honiara Total			1,693					
West Isabel	Edmond H Anderson	883	33.7%	*				
	Dennis Carlos Lulei	868	33.2%			*		
	Robert Perakana	368	14.1%					
	Nelson Kehe Kile	340	13.0%					
	Hudson Kikovaka	158	6.0%					
West Isabel Total			2,617					
West Kwaio	George Luialamo	642	33.1%	*				
	Jonathan Wesley Kuka	438	22.6%			*		
	Jack Francis Ross	252	13.0%					
	Abraham Baeania	184	9.5%					
	Christian Bili	179	9.2%					
	Paul Andrew Foasi	174	9.0%					
	Joseph Maeanian	55	2.8%					
	Adrian Eddy Bibimaui	14	0.7%					
West Kwaio Total			1,938					
West Kwara'ae	Sam Alasia	681	20.5%	*				
	Stephen Tonafalea	420	12.6%			*		
	Malcolm Maefilia	335	10.1%					
	George Augustus Inomea	257	7.7%					
	Cypriano Rifalea	223	6.7%					
	Collin Gauwane	208	6.3%					
	Alban Kedei Kome	203	6.1%					
	Chris Suaga	188	5.7%					
	Robert Wilson Aioro	177	5.3%					
	Jemuel Misalo	148	4.5%					
	Patrick Liufo'oa Gwaimaoa	142	4.3%					
	Daniel Daununu Fale	126	3.8%					
	Francis Lulumani	117	3.5%					
	Max Solo Erenimae	67	2.0%					
Alfred Kela	33	1.0%						
West Kwara'ae Total			3,325					
West Makira	Solomon S. Mamaloni		100.0%	*		*		
West Makira Total								

## General Election Results

Year	Electorate	Candidate	Vote	Vote (%)	Winner	Incumbent	Woman
1984	Central Guadalcanal	Paul Joseph Tovua	473	29.2%	*	*	
		Samuel Topilu	401	24.8%			
		Sam Nesa Chamatete	349	21.5%			
		Cain Eric Seri	263	16.2%			
		Walter Vaghi	134	8.3%			
Central Guadalcanal Total			1,620				
Central Malaita	Adrian Bataiofesi	615	35.2%	*	*		
	Collin Gauwane	320	18.3%				
	Japhlet Fono	157	9.0%				
	Walter Andy Ofonani	135	7.7%				
	Clifton Kalu	95	5.4%				
	Tina Wawane	90	5.2%			*	
	Harold Maomatekwa	89	5.1%				
	Philip Jack Aru	86	4.9%				
	Ariel Bill Arafamae	60	3.4%				
	Harry Toliabu	30	1.7%				
	Justus Charles Lesimaoma	29	1.7%				
	David Maefasia	24	1.4%				
	Andrew Saeni	17	1.0%				
Central Malaita Total			1,747				
East Are' Are	Peter Kenilorea	1,016	82.2%	*	*		
	Alphonsus Nori	220	17.8%				
East Are' Are Total			1,236				
East Guadalcanal	Ezekiel Alebua	958	48.8%	*	*		
	David Valusa	397	20.2%				
	Johnson Koli	368	18.8%				
	Norman Onorio	239	12.2%				
East Guadalcanal Total			1,962				
East Honiara	John Maetia Kaliuae	549	29.8%	*			
	Aquila Talasasa	435	23.6%				
	Batholomew Ulufa'alu	390	21.2%		*		
	David Jack Maesua	251	13.6%				
	Rolland Dausabea	140	7.6%				
	Aziel Laete Bola'a	41	2.2%				
	John Ratu Daofainia	37	2.0%				
East Honiara Total			1,843				
East Isabel	Nathaniel Supa	1,008	49.0%	*			
	Michael Evo	813	39.5%		*		
	Rex Bogese	235	11.4%				
East Isabel Total			2,056				
East Kwaio	Samson Ubuni						
	Daniel Foasifobae						
	Silas Wanebeni						
	Jonathan Fifii						
	Kalisto Koke						
East Kwaio Total							
East Makira	David Sitai	1,868	57.5%	*			
	Benedict Kinika	1,380	42.5%		*		
East Makira Total			3,248				
East Malaita	Alfred Maetia	821	41.4%	*	*		
	Billy Fa'arobo	302	15.2%				
	John M. Ramoni	222	11.2%				
	Nemuel Misitana	127	6.4%				
	Ariel Fa'amae	117	5.9%				
	Michael Foutaenu	104	5.2%				
	Alick Samo	104	5.2%				
	Blake Afuga	94	4.7%				
	Jezrel Luitamo Kii	39	2.0%				
	Billy Abana	34	1.7%				
	Thomas Siau	17	0.9%				
East Malaita Total			1,981				
Gizo/Kolombangara	George Ngumi	313	30.3%	*			
	Joini Tutua	299	29.0%				
	V. Lilo	150	14.5%				
	Chris Taboua	103	10.0%				
	Jackson Piasi	75	7.3%				
	Francis Billy Hilly	62	6.0%				
	Hugh Paia	30	2.9%				
Gizo/Kolombangara Total			1,032				

Year	Electorate	Candidate	Vote	Vote (%)	Winner	Incumbent	Woman
1984	Lau/Mbaelelea	Ben Foukona	371	10.7%	*		
		Paul Maenu'u	364	10.5%			
		Diau Mauga	351	10.1%			
		George Suri Kwanae	335	9.6%		*	
		Claudio Ganikui	292	8.4%			
		Moses Teteau	240	6.9%			
		Lemuel W. Liobana	196	5.6%			
		Ferania Sale	184	5.3%			
		Bobby Kwaomae	168	4.8%			
		Solomon Beliga Laumae	160	4.6%			
		Selwyn Surimalefo	155	4.5%			
		Texley Fa'asi	140	4.0%			
		Jim Brown Leni	135	3.9%			
		Everest Ega	129	3.7%			
		Saeti Saefafia	81	2.3%			
		Alfred Bouro	79	2.3%			
		Wilfred Ben Kiriau	69	2.0%			
Jimmy Ngatamae	25	0.7%					
Lau/Mbaelelea Total			3,474				
Malaita Outer Islands	Abraham Kapei	216	33.8%	*			
	Paul Keyaumi	191	29.9%		*		
	Johnson Kengalu	163	25.5%				
	Mark Etua	38	5.9%				
	Reuben Tenai	31	4.9%				
Malaita Outer Islands Total			639				
Marovo	Christopher C. Abe	719	38.8%	*			
	Snyder Rini	559	30.2%				
	Rodrick Terry Kera	295	15.9%				
	Pulepada Ghemu	278	15.0%		*		
Marovo Total			1,851				
Nggela	Robert Bera	1,022	33.1%	*			
	Gordon Mara	903	29.2%				
	Henry Raraka Koga	536	17.4%				
	Richard Tinoni	315	10.2%				
	Johnson Soro	172	5.6%				
	Richard Harper	78	2.5%		*		
	Ben Tumulima	62	2.0%				
Nggela Total			3,088				
North Choiseul	Allan Qurusu	904	62.8%	*		*	
	Isaac Koramakolo	283	19.7%				
	Jimmy Pitanapi	253	17.6%				
North Choiseul Total			1,440				
North East Guadalcanal (old)	Daniel Sade	441	32.4%	*			
	Waeta Ben	377	27.7%			*	
	Nelson Thoa	239	17.6%				
	Billy Tapalia	124	9.1%				
	Reuben Bula	83	6.1%				
	Moses Ghaua	70	5.1%				
	Simon None	27	2.0%				
North East Guadalcanal (old) Total			1,361				
North Guadalcanal	Stephen Paeni	676	31.5%	*			
	Alfred Thugea	531	24.7%				
	David Thuguvoda	361	16.8%				
	Samuel Ono	254	11.8%				
	Alfred Maeke	228	10.6%				
	Peter Sesela	97	4.5%				
North Guadalcanal Total			2,147				
North West Malaita	Swanson Cornelius Konofilia	360	22.0%	*			
	Bartholomew Leni Olea	234	14.3%			*	
	Norman Kwalemanu	226	13.8%				
	Samuel Misitana	151	9.2%				
	Saul Siomagela	142	8.7%				
	Joseph Taega	141	8.6%				
	John Rarangia	106	6.5%				
	James Delamani	100	6.1%				
	Andrew Willis	72	4.4%				
	Leonard Suluala	49	3.0%				
	Felix Laumae	33	2.0%				
	Francis Daukwai	24	1.5%				
	North West Malaita Total			1,638			
Ranongga/Simbo	Charlie Panakera	664	47.5%	*			
	Peter Beck	345	24.7%				
	Boaz Nagu Eddie	153	11.0%				
	Bruce Ragoso	147	10.5%				
	Patterson Runikera	88	6.3%				
Ranongga/Simbo Total			1,397				

Year	Electorate	Candidate	Vote	Vote (%)	Winner	Incumbent	Woman
1984	Rennell/Bellona	John Tapaika	357	42.0%	*		
		Paul John	206	24.3%		*	
		James Tepuke	167	19.7%			
		Puia Kaunga	77	9.1%			
		Abiah Tegheta	42	4.9%			
Rennell/Bellona Total			849				
Roviana and North New Georgia	Job Dudley Tausinga	1,488	59.2%	*			
	William Talasasa	901	35.8%				
	Rennell Mamupania	126	5.0%				
Roviana and North New Georgia Total			2,515				
Russells/Savo	John Ngina	524	28.7%	*		*	
	Mark Roboliu Kemakeza	285	15.6%				
	Nestor Bele	233	12.8%				
	Aubrey Puia	233	12.8%				
	Mark Golu	207	11.3%				
	B. Silas Selo	157	8.6%				
	Jacob Manegaru	89	4.9%				
	John Baptist Tura	56	3.1%				
	Wilson Sungi	41	2.2%				
Russells/Savo Total			1,825				
Shortland	Peter J. Salaka	191	26.0%	*		*	
	Lawrence Alisae	147	20.0%				
	Remesio Eresi	141	19.2%				
	Roy Kelosi	115	15.6%				
	Jerry Buare	83	11.3%				
	Christopher Laore	58	7.9%				
Shortland Total			735				
Small Malaita	Tony Harihiru	512	19.3%	*		*	
	Alex Bartlett	484	18.2%				
	Anthony Saru	270	10.2%				
	David Lilimae	270	10.2%				
	Richard Watekari	268	10.1%				
	David Tapiai	196	7.4%				
	William Nii Haomae	164	6.2%				
	John S. Watemae	123	4.6%				
	Christian Moffat Suiga	116	4.4%				
	Stanley Walakutu	110	4.1%				
	Peter Wateoli	94	3.5%				
	Emanuel Rapumanu	47	1.8%				
	Small Malaita Total			2,654			
South Choiseul	Jason Dorovolomo	454	25.7%	*		*	
	Harrison Benjamin	333	18.8%				
	Franklin Pitakaka	333	18.8%				
	Isaac Qoloni	219	12.4%				
	Rence Kodosiku	161	9.1%				
	Leadly Mediko	81	4.6%				
	Metcalf Pitasopa	80	4.5%				
	Binet Gadebeta	69	3.9%				
	Billy Takubala	39	2.2%				
	South Choiseul Total			1,769			
South Guadalcanal	Sethuel Kelly	785	44.9%	*			
	Victor Samuel Ngele	546	31.3%				
	Stephen Cheka	416	23.8%				
South Guadalcanal Total			1,747				
Temotu Nende	Ataban M Tropa	1,018	49.8%	*		*	
	Robert Mewebu	503	24.6%				
	Peter Noli	401	19.6%				
	John Melanoli	124	6.1%				
Temotu Nende Total			2,046				
Temotu Pele	Simon Peter Leinga	344	22.1%	*			
	John Baddley Bakila	309	19.9%				
	Clement Jimmy Natei	268	17.2%				
	Simon Keire	214	13.8%				
	Ezekiel Maai Alolo	187	12.0%				
	Moffat Bonunga	175	11.3%			*	
	David Dawea Taukalo	57	3.7%				
Temotu Pele Total			1,554				
Ulawa/Ugi	Andrew Mamau	556	56.7%	*		*	
	Geoffrey Loloito	178	18.2%				
	Frank Porara	109	11.1%				
	Moffat Ramoni	61	6.2%				
	Mathias Sitana	57	5.8%				
	Michael Umaleo	19	1.9%				
Ulawa/Ugi Total			980				
Vella Lavella	Seth G. Lekelalu	989	54.7%	*		*	
	George Talasasa	520	28.8%			*	
	Andrew Kukuti	298	16.5%				
Vella Lavella Total			1,807				

## General Election Results

Year	Electorate	Candidate	Vote	Vote (%)	Winner	Incumbent	Woman
1984	Vona Vona/Rendova/Tetepari	Danny Philip	480	30.3%	*		
		Willie Lianga	283	17.9%			
		Richard Boso	234	14.8%			
		Frank Jamakana	217	13.7%			
		Hugh Soakai	179	11.3%			*
		Maekera Viuru	114	7.2%			
		Rex Biku	75	4.7%			
	Vona Vona/Rendova/Tetepari Total			1,582			
	West Are' Are	David Kausimae	428	33.3%	*		
		Alfred Aihunu	394	30.6%			*
		John Asipara	222	17.2%			
		Timothy Kauhiona	97	7.5%			
		Albert Hauhare	74	5.7%			
		John Manewai	56	4.4%			
John Mare Aihunu		16	1.2%				
West Are' Are Total			1,287				
West Guadalcanal	George Kejoa	557	26.2%	*			
	Orlie Torling	476	22.3%				
	Bernard Garo	331	15.5%				
	Kamilo Teke	243	11.4%			*	
	Bartholomew Buchanan	200	9.4%				
	Matthew Belamataga	159	7.5%				
	John Toto	117	5.5%				
	George Wilson Mangale	47	2.2%				
West Guadalcanal Total			2,130				
West Honiara	Ben Gale	484	33.0%	*			
	Andrew Nori	351	24.0%				
	Peter Vincent Bennett	245	16.7%				
	Gordon Billy Gatu	152	10.4%			*	
	Stephen Martin	89	6.1%				
	Duddley Wate	62	4.2%				
	Patrick Leta	42	2.9%				
	William Taisia	21	1.4%				
	Edwin Sitori	19	1.3%				
West Honiara Total			1,465				
West Isabel	Dennis Carlos Lulei	1,384	60.7%	*	*		
	Lily O. Poznanski	511	22.4%			*	
	Nelson Kehe Kile	386	16.9%				
West Isabel Total			2,281				
West Kwaio	Jonathan Wesley Kuka	551	31.5%	*	*		
	Sam Philip Korasimora	232	13.3%				
	Abraham Baeanisia	217	12.4%				
	John Ale	199	11.4%				
	Paul Andrew Foasi	187	10.7%				
	John Martin Garo	154	8.8%				
	Lawrence Utaka	65	3.7%				
	Eustace Ingi	46	2.6%				
	Jack Francis Ross	44	2.5%				
	Adrian Eddy Bibimauri	33	1.9%				
	Jungle Holy Deve	19	1.1%				
	West Kwaio Total			1,747			
	West Kwara'ae	Stephen Tonafalea	728	29.2%	*		
Leonard Maenuna		445	17.8%				
Robert Wilson Aioro		350	14.0%				
Alan Taki		279	11.2%			*	
Nelson Kifo		231	9.3%				
Patrick Liufu'oa Gwaimaoa		143	5.7%				
Francis Lulumani		121	4.8%				
Geoffrey Anii		118	4.7%				
M. J. Lioa		81	3.2%				
West Kwara'ae Total			2,496				
West Makira	Solomon S. Mamaloni	1,711	78.0%	*	*		
	Mathias Taro	248	11.3%				
	Gad Hagasuramo	163	7.4%				
	John Marahora	72	3.3%				
West Makira Total			2,194				

Year	Electorate	Candidate	Vote	Vote (%)	Winner	Incumbent	Woman
1980	Central Guadalcanal	Paul Joseph Tovua	608	44.7%	*		*
		Francis George Labu	244	17.9%			
		Samuel Topilu	196	14.4%			
		Sam Nesa Chamatete	167	12.3%			
		M. J. Koba	86	6.3%			
		Jim Vokia	59	4.3%			
	Central Guadalcanal Total			1,360			
	Central Malaita	Adrian Bataiofesi	412	26.9%	*		
		Collin Gauwane	271	17.7%			*
		John Paul Dio	234	15.3%			
		B. Bosokuru	222	14.5%			
		R. Folota	113	7.4%			
		Vincent Talauburi	97	6.3%			
		Lionel Oloni	81	5.3%			
Frank Fosala		41	2.7%				
F. Kona		23	1.5%				
George Maelalo		20	1.3%				
Pita Saefafia Kirimaoma	15	1.0%					
Central Malaita Total			1,529				
East Are' Are	Peter Kenilorea	816	82.7%	*		*	
	F. G. Anohere	171	17.3%				
East Are' Are Total			987				
East Guadalcanal	Ezekiel Alebua	297	22.6%	*			
	David Valusa	268	20.4%			*	
	Sam Iko	207	15.7%				
	Calisto Houma	199	15.1%				
	T. Labuvilia	199	15.1%				
	E. I. Oha	66	5.0%				
	W. Teteha	60	4.6%				
	Joel Kikolo	19	1.4%				
East Guadalcanal Total			1,315				
East Honiara	Batholomew Ulufa'alu	493	33.0%	*		*	
	John Maetia Kaliuae	403	27.0%				
	S. Saunana	323	21.6%				
	Stephen Anilafa Sipolo	110	7.4%				
	F. Tafea	93	6.2%				
	R. Lence	70	4.7%				
East Honiara Total			1,492				
East Isabel	Michael Evo	586	32.2%	*			
	Culwick Maneguasa Vahia	294	16.1%				
	Z. Takonene	209	11.5%				
	Francis Reginald Kikolo	184	10.1%			*	
	N. Legua	172	9.4%				
	M. Manesonia	158	8.7%				
	J. Aujare	120	6.6%				
	T. Quity	99	5.4%				
East Isabel Total			1,822				
East Kwaio	Daniel Foasifobae	646	51.7%	*			
	Jonathan Fifi	604	48.3%			*	
East Kwaio Total			1,250				
East Makira	Benedict Kinika	1,001	39.5%	*		*	
	David Sitai	989	39.0%				
	F. Campbell	440	17.3%				
	A. Wabwo	107	4.2%				
East Makira Total			2,537				
East Malaita	Alfred Maetia	578	30.0%	*			
	Faneta Sira	331	17.2%			*	
	Billy Fa'arobo	282	14.6%				
	Andrew Buga	127	6.6%				
	J. Waita	124	6.4%				
	Blake Afuga	123	6.4%				
	E. Lade	110	5.7%				
	S. Dolaiasi	104	5.4%				
	M. Sanga	88	4.6%				
	L. Lomo	48	2.5%				
	R. Tisah	12	0.6%				
	East Malaita Total			1,927			
Gizo/Kolombangara	Lawry Eddie Wickham	401	32.5%	*		*	
	Joini Tutua	275	22.3%				
	K. Russell	193	15.7%				
	D. Hivah	182	14.8%				
	J. Qaqara	181	14.7%				
Gizo/Kolombangara Total			1,232				

Year	Electorate	Candidate	Vote	Vote (%)	Winner	Incumbent	Woman
1980	Lau/Mbaelelea	George Suri Kwanae	323	12.1%	*		
		Nathan Wate	320	12.0%			
		M. Akwai	300	11.3%			
		Diau Mauga	289	10.9%			
		J. Belo	252	9.5%			
		Mariano Kelesi	246	9.2%		*	
		F. Osifelo	235	8.8%			
		J. Rilaua	194	7.3%			
		S. Iniomea	147	5.5%			
		P. Kirio	145	5.4%			
		P. Kosemu	140	5.3%			
		L. Silifa	70	2.6%			
		Lau/Mbaelelea Total			2,661		
Malaita Outer Islands		Paul Keyaumi	178	38.0%	*		
		Abraham Kapei	163	34.8%			
		Johnson Kengalu	68	14.5%		*	
		P. Piva	52	11.1%			
		F. Mulvey	7	1.5%			
Malaita Outer Islands Total			468				
Marovo		Pulepada Ghemu	351	27.5%	*	*	
		E. W. Anderson	238	18.6%			
		A. Lokopio	206	16.1%			
		R. Ophiuvendi	202	15.8%			
		P. Haro	190	14.9%			
		J. Kinio	90	7.0%			
Marovo Total			1,277				
Nggela		Richard Harper	547	20.4%	*		
		Gordon Mara	515	19.2%			
		James Loti	511	19.1%			
		D. P. Maeke	323	12.1%			
		Robert Pule	310	11.6%			
		Johnson Soro	202	7.5%			
		F. Sawanu	152	5.7%			
		Ben Tumulima	118	4.4%		*	
		Nggela Total			2,678		
North Choiseul		Allan Qurusu	447	35.9%	*		
		P. Amedio	309	24.8%			
		E. K. Tangolo	189	15.2%			
		Jimmy Pitanapi	130	10.5%			
		N. N. Derekolo	90	7.2%			
		J. Vorekale	79	6.4%			
North Choiseul Total			1,244				
North East Guadalcanal (old)		Waeta Ben	842	68.6%	*	*	
		David Kauli	157	12.8%			
		C. D. Kokoluvia	83	6.8%			
		Reuben Bula	78	6.4%			
		G. Mccall	68	5.5%			*
North East Guadalcanal (old) Total			1,228				
North Guadalcanal		Philip Kapini	764	44.9%	*	*	
		Alfred Maeke	276	16.2%			
		F. Laumae	230	13.5%			
		Alfred Thugea	167	9.8%			
		Stephen Paeni	151	8.9%			
		R. Patua	114	6.7%			
North Guadalcanal Total			1,702				
North West Malaita		Bartholomew Leni Olea	431	29.8%	*		
		Joseph Taega	268	18.6%			*
		S. Danitofea	201	13.9%			
		Swanson Cornelius Konofilia	165	11.4%			
		Mahion Dofai	92	6.4%			
		A. Maeobia	87	6.0%			
		Dominic Surioa	78	5.4%			
		J. L. Rodobui	48	3.3%			
		Festus Kenileana	38	2.6%			
		Bartholomew Riolo Okesi	36	2.5%			
North West Malaita Total			1,444				
Ranongga/Simbo		Francis Billy Hilly	394	33.6%	*	*	
		B. E. Nagu	176	15.0%			
		J. Poihiti	156	13.3%			
		Bruce Ragoso	150	12.8%			
		G. Labo	127	10.8%			
		Patterson Runikera	93	7.9%			
		J. Kiko	78	6.6%			
Ranongga/Simbo Total			1,174				
Rennell/Bellona		Paul John	281	36.5%	*		
		John Tapaika	261	33.9%			*
		J. T. Puia	228	29.6%			
Rennell/Bellona Total			770				

Year	Electorate	Candidate	Vote	Vote (%)	Winner	Incumbent	Woman
1980	Roviana and North New Georgia	Geoffrey Opokana Beti	701	46.7%	*	*	
		Frank Jamakana	393	26.2%			
		W. Uluilakeba	240	16.0%			
		Luxton Jovere	90	6.0%			
		Alphonse Daga	76	5.1%			
	Roviana and North New Georgia Total			1,500			
	Russells/Savo	John Ngina	395	28.6%	*		
		Peter Manetiva	335	24.2%		*	
		Mark Vaka	257	18.6%			
		A. Tonezepo	171	12.4%			
		A. Adifaka	108	7.8%			
		S. Timi	70	5.1%			
		G. Tatea	47	3.4%			
Russells/Savo Total			1,383				
Shortland	Peter J. Salaka	348	54.2%	*			
	Roy Kelosi	110	17.1%				
	Remesio Eresi	103	16.0%		*		
	R. Kimisi	50	7.8%				
	Edward Kingmele	31	4.8%				
Shortland Total			642				
Small Malaita	Tony Harihiru	924	38.3%	*			
	Alex Bartlett	364	15.1%				
	Anthony Saru	286	11.9%				
	Richard Watekari	205	8.5%				
	David Lilimae	182	7.5%				
	Emilio Li'I Ouou	151	6.3%		*		
	S. B. Ohanikeni	123	5.1%				
	B. Rilanga	76	3.2%				
	D. L. Uqemane	51	2.1%				
	A. Po'oa	32	1.3%				
	H. Maelasi	18	0.7%				
Small Malaita Total			2,412				
South Choiseul	Jason Dorovolomo	621	45.4%	*	*		
	Franklin Pitakaka	318	23.3%				
	J. Gaquraa	268	19.6%				
	M. Pitakaka	160	11.7%				
South Choiseul Total			1,367				
South Guadalcanal	George Wilson Mangale	413	26.6%	*			
	D. Manea	390	25.1%				
	A. Manakako	267	17.2%				
	Victor Alikivara	243	15.7%				
	S. Sese	182	11.7%				
	P. Manegavai	56	3.6%				
South Guadalcanal Total			1,551				
Temotu Nende	Ataban M Tropa	499	32.5%	*			
	Robert Mewebu	359	23.4%				
	Samuel Tensing Leo	292	19.0%				
	John Melanoli	218	14.2%		*		
	J. Mekabu	168	10.9%				
Temotu Nende Total			1,536				
Temotu Pele	Moffat Bonunga	567	37.3%	*	*		
	Matthew Leuba	268	17.6%				
	John Mark Ma'ake	252	16.6%				
	B. Bonie	228	15.0%				
	Santas Paikai	207	13.6%				
Temotu Pele Total			1,522				
Ulawa/Ugi	Andrew Mamau	542	62.2%	*			
	Daniel Ho'ota	282	32.3%		*		
	B. Tapo'oa	48	5.5%				
Ulawa/Ugi Total			872				
Vella Lavella	George Talasasa	275	17.0%	*			
	S. Matluri	274	17.0%				
	C. Dorauvo	253	15.7%				
	Andrew Kukuti	236	14.6%		*		
	Seth G. Lekelalu	222	13.7%				
	S. Rausu	181	11.2%				
	C. Piraka	174	10.8%				
Vella Lavella Total			1,615				
Vona Vona/Rendova/Tetepari	Hugh Soakai	379	27.2%	*			
	John Talasasa	272	19.5%		*		
	J. D. Mare	247	17.7%				
	George Pina Lilo	198	14.2%				
	Patrick Paia	110	7.9%				
	Darcy Everett Lilo	104	7.5%				
	B. Gadepeta	45	3.2%				
	J. I. Sakiri	38	2.7%				
	Vona Vona/Rendova/Tetepari Total			1,393			

## General Election Results

Year	Electorate	Candidate	Vote	Vote (%)	Winner	Incumbent	Woman
1980	West Are' Are	Alfred Aihunu	450	38.1%	*		
		David Kausimae	433	36.6%			*
		J. Korinihona	211	17.9%			
		John Mare Aihunu	51	4.3%			
		M. S. Houia	37	3.1%			
West Are' Are Total			1,182				
West Guadalcanal	Kamilo Teke	486	26.4%	*			
	Bartholomew Buchanan	478	26.0%				
	Matthew Belamataga	406	22.1%			*	
	M. Qolu	226	12.3%				
	Savino Kokopu	141	7.7%				
West Guadalcanal Total			1,841				
West Honiara	Ben Gale	443	26.3%	*			
	Gordon Billy Gatu	413	24.5%				
	Francis Joseph Saemala	368	21.8%				
	Peter Vincent Bennett	286	17.0%				
	G. Atkin	122	7.2%				
West Honiara Total			1,687				
West Isabel	Dennis Carlos Lulei	882	42.7%	*			
	Willie Betu	559	27.1%			*	
	M. B. Habu	294	14.2%				
	E. G. Vunagi	203	9.8%				
	Robert Perakana	99	4.8%				
West Isabel Total			2,065				
West Kwaio	Jonathan Wesley Kuka	305	22.3%	*			
	Sam Philip Korasimora	213	15.5%				
	J. Frank	206	15.0%				
	John Ale	165	12.0%				
	T. Damutalau	150	10.9%				
	J. Gafui	104	7.6%				
	Henry Tom	104	7.6%			*	
West Kwaio Total			1,370				
West Kwara'ae	Alan Taki	458	21.0%	*		*	
	Leonard Maenuna	439	20.1%				
	S. S. Ga'a	292	13.4%				
	A. R. Lidimani	268	12.3%				
	W. D. Tua	256	11.7%				
	J. M. L. Akolo'ae	134	6.1%				
	T. Babalu	121	5.6%				
	W. Maelaua	106	4.9%				
	Alfred Kela	62	2.8%				
West Kwara'ae Total			2,180				
West Makira	Solomon S. Mamaloni	1,560	82.9%	*			
	J. Morea	322	17.1%				
West Makira Total			1,882				

Year	Electorate	Candidate	Vote	Vote (%)	Winner	Incumbent	Woman	
1976	Central Guadalcanal	Paul Joseph Tovua	408	43.0%	*			
		Moses Albert Rere	228	24.0%				
		Mark Manapasege	190	20.0%				
		Belden Aghi	123	13.0%				
	Central Guadalcanal Total			949				
	Central Malaita	Collin Gauwane	376	31.9%	*		*	
		Abraham Baeania	221	18.7%				
		George Maelalo	193	16.4%				
		Alfred Maetia	188	15.9%				
		Francis Joseph Saemala	108	9.2%				
		Francis Walelia	59	5.0%				
	Central Malaita Total			1,179				
	East Are' Are	Peter Kenilorea		100.0%	*			
	East Are' Are Total							
	East Guadalcanal	David Valusa	438	30.9%	*			
Sukuatu Malakia		362	25.6%					
Joel Kikolo		245	17.3%					
Sam Iko		161	11.4%					
Donasiano Pororasu		132	9.3%					
Salathiel Lence Roger		78	5.5%					
East Guadalcanal Total			1,416					
East Honiara	Batholomew Ulufa'alu	613	61.2%	*				
	Peter J. Salaka	331	33.0%					
	Paul Buarua	58	5.8%					
East Honiara Total			1,002					
East Isabel	Francis Reginald Kikolo	444	26.9%	*		*		
	Douglas Feitei	327	19.8%					
	Daniel Denys Maile	262	15.9%					
	Moses Mahomed Razak	249	15.1%					
	Cullwick Maneguasa Vahia	145	8.8%					
	Benjamin Tivo Zeva	120	7.3%					
East Isabel Total			1,652					
East Kwaio	Jonathan Fifii	849	75.3%	*		*		
	John Fisango	278	24.7%					
East Kwaio Total			1,127					
East Makira	Benedict Kinika	779	38.6%	*		*		
	Geoffrey Kuper	498	24.7%					
	Macpherson Mwara	444	22.0%					
	Elijah Koke	121	6.0%					
	Daniel Kuata	115	5.7%					
	Beato Tora	63	3.1%					
East Makira Total			2,020					
East Malaita	Faneta Sira	238	18.9%	*				
	John Maetia Kaliuae	201	15.9%					
	Leslie Fugui	168	13.3%			*		
	Ben Gale	157	12.5%					
	Appallosi Siosi	127	10.1%					
	Jack Inifiri	107	8.5%					
	Saeti Saefafia	85	6.7%					
	Charles Luiramo	67	5.3%					
East Malaita Total			1,261					
First Eastern Outer Islands	Moffat Bonunga	827	63.8%	*		*		
	Matthew Leuba	200	15.4%					
	Ambrose Langosa	140	10.8%					
	Santas Paikai	130	10.0%					
First Eastern Outer Islands Total			1,297					
Gizo/Kolombangara	Lawry Eddie Wickham	410	46.9%	*				
	George Ngumi	321	36.7%			*		
	Aquila Talasasa	108	12.3%					
	Anthony Ramoi	36	4.1%					
Gizo/Kolombangara Total			875					

Year	Electorate	Candidate	Vote	Vote (%)	Winner	Incumbent	Woman
1976	Lau/Mbaelelea	Mariano Kelesi	315	21.0%	*		
		George Suri Kwanae	195	13.0%			
		Ratu Wayne Sade Afu	164	10.9%			
		Jeriel Ofea Ausuta	128	8.5%			
		Mahlon Kwalofau	125	8.3%			
		Philip Solodia	115	7.7%			*
		Samuel Ragosomani	110	7.3%			
		Colin Bentley	80	5.3%			
		Hadley Toata	77	5.1%			
		Stephen Pita	67	4.5%			
		John Ratu Daofainia	56	3.7%			
		Baddeley Koutu	39	2.6%			
		Festus Kenileana	30	2.0%			
Lau/Mbaelelea Total			1,501				
Malaita Outer Islands		Johnson Kengalu	183	45.8%	*		
		Abraham Kapei	170	42.5%			
		Johnson Siota	47	11.8%			
Malaita Outer Islands Total			400				
Marovo		Pulepada Ghemu	531	67.6%	*		*
		Harold Penny	254	32.4%			
Marovo Total			785				
Nggela		Ben Tumulima	553	31.4%	*		
		James Loti	381	21.6%			
		Dudley Gorosi	318	18.1%			
		Richard Harper	204	11.6%			
		Robert Pule	160	9.1%			
		John Plant Salini	79	4.5%			
		Matthew Kuri	66	3.7%			
Nggela Total			1,761				
North Choiseul		Gideon Zoleveke	472	58.3%	*		*
		Luke Pitakoe	337	41.7%			
North Choiseul Total			809				
North East Guadalcanal (old)		Waeta Ben	782	83.7%	*		*
		David Kauli	152	16.3%			
North East Guadalcanal (old) Total			934				
North Guadalcanal		Philip Kapini	412	30.6%	*		
		Alfred Maeke	368	27.3%			
		David Thuguvoda	247	18.3%			*
		Alfred Thugea	123	9.1%			
		Stephen Matagu	122	9.1%			
		Michael Mose	76	5.6%			
North Guadalcanal Total			1,348				
North West Malaita		Joseph Taega	213	24.5%	*		
		Moffat Maena	163	18.8%			
		Ishmael Bobby	132	15.2%			
		Bartholomew Riolo Okesi	121	13.9%			
		Mahion Dofai	75	8.6%			
		Leonard Maenuna	71	8.2%			
		Dominic Surioa	56	6.4%			
		Augustine Maelfodola	38	4.4%			
North West Malaita Total			869				
Ranongga/Simbo		Francis Billy Hilly	400	41.4%	*		
		Nelson Mamipitu	195	20.2%			
		Patterson Runikera	148	15.3%			
		Bruce Ragoso	121	12.5%			
		Josiah Kunduru	103	10.7%			
Ranongga/Simbo Total			967				
Rennell/Bellona		John Tapaika	563	77.2%	*		
		John Mike Sau	119	16.3%			
		Leonard Kaitu'u	47	6.4%			
Rennell/Bellona Total			729				
Roviana and North New Georgia		Geoffrey Opokana Beti	754	73.8%	*		
		Alphonse Daga	160	15.7%			
		Simeon Paza Makini	107	10.5%			
Roviana and North New Georgia Total			1,021				
Russells/Savo		Peter Manetiva	559	47.5%	*		
		John Baptist Tura	331	28.1%			
		Mark Vaka	287	24.4%			
Russells/Savo Total			1,177				
Second Eastern Outer Islands		John Melanoli	397	29.1%	*		
		James Santa	253	18.6%			
		John Mealue	238	17.5%			
		Father Brock	214	15.7%			
		Ataban M Tropa	211	15.5%			
		David Dawea Taukalo	49	3.6%			
Second Eastern Outer Islands Total			1,362				

Year	Electorate	Candidate	Vote	Vote (%)	Winner	Incumbent	Woman	
1976	Shortland	Remesio Eresi	338	53.7%	*		*	
		Edward Kingmele	167	26.5%				
		Lester Sogah Bule	125	19.8%				
	Shortland Total			630				
	Small Malaita	Emilio Li'I Ouou	995	54.0%	*		*	
		Anthony Saru	419	22.7%				
		David Lilimae	221	12.0%				
		Peter Mamani	207	11.2%				
	Small Malaita Total			1,842				
	South Choiseul	Jason Dorovolomo	457	38.0%	*			
		Joini Tutua	329	27.3%				
		Lemech Dorovoqa	222	18.5%				
		Binet Gadebeta	129	10.7%				
		Stainer Pitaduna	66	5.5%				
	South Choiseul Total			1,203				
	South Guadalcanal	Sethuel Kelly	682	40.6%	*			
		Stephen Cheka	518	30.9%			*	
		George Wilson Mangale	279	16.6%				
		Wilson Low	199	11.9%				
South Guadalcanal Total			1,678					
Ulawa/Ugi	Daniel Ho'ota	375	48.6%	*				
	Andrew Mamau	183	23.7%					
	Thomas Titiulu	157	20.4%					
	Michael Umaleo	56	7.3%					
Ulawa/Ugi Total			771					
Vella Lavella	Andrew Kukuti	440	34.9%	*		*		
	Gilbert Pana	349	27.7%					
	Tommy Rausu	215	17.0%					
	George Talasasa	137	10.9%					
	Howard Viuru	66	5.2%					
	Rodi Mesipitu	55	4.4%					
Vella Lavella Total			1,262					
Vona Vona/Rendova/Tetepari	Francis Milton Angarau	346	34.1%	*				
	Samuel Kuku	335	33.0%					
	Darcy Everett Lilo	200	19.7%					
	Milton Sale	134	13.2%					
Vona Vona/Rendova/Tetepari Total			1,015					
West Are' Are	David Kausimae	554	52.3%	*		*		
	Michael Oritaimae	386	36.4%					
	Romano Toreitoro	119	11.2%					
West Are' Are Total			1,059					
West Guadalcanal	Matthew Belamataga	556	31.7%	*		*		
	Leonard Ashley Sydenham	306	17.4%					
	Bartholomew Buchanan	305	17.4%					
	Orlie Torling	283	16.1%					
	Savino Kokopu	153	8.7%					
	Francis George Labu	152	8.7%					
	West Guadalcanal Total			1,755				
West Honiara	Nathan Wate	299	30.8%	*				
	Ronald Alexander Lawson	275	28.3%					
	Warren Paia	243	25.0%					
	Ashley Wickham	155	15.9%			*		
West Honiara Total			972					
West Isabel	Willie Betu	1,005	58.1%	*		*		
	Dennis Carlos Lulei	725	41.9%					
West Isabel Total			1,730					
West Kwaio	Henry Tom	296	39.9%	*				
	George Luialamo	218	29.4%					
	Paul Andrew Foasi	145	19.5%					
	John Ale	83	11.2%					
West Kwaio Total			742					
West Kwara'ae	John Richardson Garea	604	44.6%	*				
	Alan Taki	280	20.7%					
	Bill Dolarii	107	7.9%					
	Clement Kiriau Ofai	91	6.7%					
	Fred Maedola	87	6.4%					
	Andrew Adifaka	62	4.6%					
	Rickimae Alufafia	56	4.1%					
	Edward John Filiau	36	2.7%					
	Timeous Teioli	31	2.3%					
West Kwara'ae Total			1,354					
West Makira	Solomon S. Mamaloni	1,092	80.9%	*		*		
	John Marahora	258	19.1%					
West Makira Total			1,350					

## General Election Results

Year	Electorate	Candidate	Vote	Vote (%)	Winner	Incumbent	Woman
1973	Are' are	David Kausimae	1,223	63.1%	*		*
		Peter Kenilorea	714	36.9%			
	Are' are Total		1,937				
	Central Guadalcanal	David Thuguvoda	618	41.3%	*		
		Alfred Maeke	507	33.9%			*
		Moses Albert Rere	191	12.8%			
		Allan Billy Masedi	181	12.1%			
	Central Guadalcanal Total		1,497				
	Central Malaita	Collin Gauwane	567	37.8%	*		
		George Maelalo	243	16.2%			
		Lionel Oloni	201	13.4%			
		Vincent Talauburi	190	12.7%			
		Jazial Fono	133	8.9%			
		Frank Lulu Bare	89	5.9%			
		Timeous Teioli	65	4.3%			
		Nelson Kifo	12	0.8%			
	Central Malaita Total		1,500				
	Choiseul	Gideon Zoleveke	690	42.9%	*		
		Franklin Pitakaka	318	19.8%			
		Allan Qurusu	263	16.4%			
		Binet Gadebeta	192	11.9%			
		Benjamin Robinson	81	5.0%			
		Peter Qorovuku	63	3.9%			
	Choiseul Total		1,607				
	East Guadalcanal	Waeta Ben	618	39.3%	*		
		David Valusa	216	13.7%			
		Joel Kikolo	171	10.9%			
		James Bosa	148	9.4%			
		Sukuatu Malakia	113	7.2%			
		Salathiel Lence Roger	83	5.3%			
		Donasiano Pororasu	83	5.3%			
		Michael Aike	54	3.4%			
		Calisto Houma	46	2.9%			
		Gabriel Narasia	40	2.5%			
		East Guadalcanal Total		1,572			
	East Isabel/Savo	Francis Reginald Kikolo	628	33.7%	*		
		Daniel Denys Maile	526	28.2%			
		Wilson Sungi	394	21.1%			
		Alfred Charles Bugoro	318	17.0%			
	East Isabel/Savo Total		1,866				
	East Makira	Benedict Kinika	1,034	61.8%	*		
		Geoffrey Kuper	638	38.2%			
	East Makira Total		1,672				
	East Malaita	Leslie Fugui	441	27.2%	*		
		Faneta Sira	338	20.8%			
		Billy Fa'arobo	205	12.6%			
		John Maetia Kaliuae	188	11.6%			
		Baddeley Koutu	111	6.8%			
		Ben Gale	97	6.0%			
		Andrew Gwai	88	5.4%			
		Pita Saefafia Kirimaoma	87	5.4%			
		Jack Inifiri	67	4.1%			
	East Malaita Total		1,622				
	Eastern Outer Islands	Moffat Bonunga	1,001	50.6%	*		
		John Melanoli	503	25.4%			
		Shadrach Sade	199	10.1%			
		John Palusi	176	8.9%			
		David Dawea Taukalo	101	5.1%			*
	Eastern Outer Islands Total		1,980				
	Gizo/Ranongga/Simbo/Kolombangara	George Ngumi	876	62.3%	*		
		Anthony Ramoi	276	19.6%			
		Bruce Ragoso	148	10.5%			
		Aquila Talasasa	55	3.9%			
		Alfred Bisili	51	3.6%			
	Gizo/Ranongga/Simbo/Kolombangara Total		1,406				
	Honiara	Ashley Wickham	991	54.4%	*		
		Peter J. Salaka	481	26.4%			*
		Colin Bentley	196	10.8%			
		Stephen Anilafa Sipolo	68	3.7%			
		Moses Puihangara Pitakaka	50	2.7%			
		Paul Belande	36	2.0%			
	Honiara Total		1,822				
	Kwaio	Jonathan Fifii	477	36.8%	*		*
		Frank Tafea'a	330	25.4%			
		Paul Andrew Foasi	238	18.4%			
		John Maesafi	200	15.4%			
		John Fisango	52	4.0%			
	Kwaio Total		1,297				

Year	Electorate	Candidate	Vote	Vote (%)	Winner	Incumbent	Woman
1973	Lau/Mbaelelea	Philip Solodia	566	44.7%	*		
		Mariano Kelesi	473	37.3%		*	
		Nathan Wate	193	15.2%			
		David Mark Tefetea	35	2.8%			
	Lau/Mbaelelea Total			1,267			
	Marovo/Kusaghe	Samuel Kuku	577	50.1%	*		*
		Pulepada Ghemu	575	49.9%			
	Marovo/Kusaghe Total			1,152			
	Nggela	Moses Mahomed Razak	537	28.2%	*		
		Abraham Siau	487	25.6%			
		Richard Harper	419	22.0%			
		Cecil Wilson Maneau	165	8.7%			
		Frank Bollan Vikino	139	7.3%			
		Ben Tumulima	104	5.5%			
		Jeremiah Legaile Tovono	55	2.9%			
	Nggela Total			1,906			
North West Malaita	Jeriel Ofea Ausuta	389	34.9%	*			
	Clement Kiriau Ofai	169	15.2%			*	
	Abel Limari'i	159	14.3%				
	Bartholomew Leni Olea	157	14.1%				
	Lemuel Liolia	108	9.7%				
	Augustine Maelfodola	101	9.1%				
	Jeriel Lifuasi	31	2.8%				
	North West Malaita Total			1,114			
Roviana/Rendova	John Howard Pickering Page	714	57.5%	*			
	David E Kera	228	18.4%				
	Joseph Nona	162	13.1%				
	Alphonse Daga	137	11.0%				
Roviana/Rendova Total			1,241				
Shortlands/Vella Lavella	Andrew Kukuti	528	41.4%	*			
	Gordon Siama	452	35.5%				
	Dominic Outana	295	23.1%				
Shortlands/Vella Lavella Total			1,275				
Small Malaita	Emilio Li'I Ouou	608	42.4%	*			
	Anthony Saru	340	23.7%			*	
	George Garnet	269	18.8%				
	Richard Watekari	217	15.1%				
Small Malaita Total			1,434				
South Guadalcanal/Rennell and Bellona	Stephen Cheka	440	22.7%	*			
	John Tapaika	387	20.0%				
	George Pugeva	347	17.9%			*	
	George Wilson Mangale	335	17.3%				
	Paul John	237	12.2%				
	Saddia Chachia	83	4.3%				
	Pende Cheryn	76	3.9%				
	Jokim Gapu	31	1.6%				
South Guadalcanal/Rennell and Bellona Total			1,936				
West Guadalcanal and Russells	Matthew Belamataga	745	34.8%	*			
	Orlie Torling	431	20.2%				
	K Kesty Ta'afia	351	16.4%				
	Bartholomew Buchanan	260	12.2%				
	John Baptist Tura	214	10.0%				
	Imogen Vida Phillips	137	6.4%			*	
West Guadalcanal and Russells Total			2,138				
West Isabel	Willie Betu	1,059	65.2%	*		*	
	Eric Anderson	565	34.8%				
West Isabel Total			1,624				
West Kwara'ae	Peter Kerr Thompson	1,169	72.7%	*		*	
	Alan Taki	288	17.9%				
	Leonard Maenu'u	150	9.3%				
West Kwara'ae Total			1,607				
West Makira	Solomon S. Mamaloni	1,272	74.0%	*		*	
	Nathaniel Rahumae Waena	447	26.0%				
West Makira Total			1,719				

Year	Electorate	Candidate	Vote	Vote (%)	Winner	Incumbent	Woman
1970	Central Malaita	Jonathan Fifii	613	36.5%	*		
		Daniel Foasifobae	442	26.3%			
		Peter Taloni	284	16.9%		*	
		Nelson Kifo	173	10.3%			
		Calisto Kobiloko	169	10.1%			
Central Malaita Total			1,681				
Choiseul/Shortlands	Remesio Eresi	778	36.4%	*			
		Binet Gadebeta	520	24.3%			
		Moses Puibangara Pitakaka	506	23.6%			
		John Macdonald	173	8.1%			
		Jason Dorovolomo	163	7.6%			
Choiseul/Shortlands Total			2,140				
East Guadalcanal	Leone Laku	442	37.9%	*		*	
		Joseph Bryan	422	36.2%			
		Joel Kikolo	146	12.5%			
		David Valusa	89	7.6%			
		William Norman Tasker	66	5.7%			
East Guadalcanal Total			1,165				
Eastern Outer Islands	P Bagira	TAC Hepwerth					
		David Dawea Taukalo			*		
		Jason Melake					
Eastern Outer Islands Total							
Honiara	Peter J. Salaka	874	57.9%	*			
		Peter Kenilorea	327	21.7%			
		Peter Smith	308	20.4%			
Honiara Total			1,509				
Makira	Solomon S. Mamaloni	1,286	47.0%	*			
		Geoffrey Kuper	1,280	46.7%			
		Nathaniel Rahumae Waena	173	6.3%			
Makira Total			2,739				
New Georgia	Samuel Kuku	1,154	55.4%	*			
		Frank Wickham	624	29.9%			
		George Pina Lilo	247	11.9%			
		Aaron Ben	59	2.8%			
New Georgia Total			2,084				
Ngella/Savo/Russells	Edmond Kiva	1,054	55.5%	*			
		Cecil Wilson Maneau	456	24.0%			
		Silas Niavuni	213	11.2%			
		John Plant Hoka	176	9.3%			*
Ngella/Savo/Russells Total			1,899				
North Central Malaita	Peter Kerr Thompson	1,441	71.2%	*		*	
		John Maetia Kaliuae	582	28.8%			
North Central Malaita Total			2,023				
North East Malaita	Mariano Kelesi	899	66.7%	*		*	
		Dudley Kiriau	448	33.3%			
North East Malaita Total			1,347				
North Malaita	Clement Kiriau Ofai	657	59.3%	*		*	
		Jotham Ausuta	450	40.7%			
North Malaita Total			1,107				
Santa Isabel	Willie Betu	1,423	72.5%	*		*	
		Daniel Denys Maile	539	27.5%			
Santa Isabel Total			1,962				
South Central Malaita	David Kausimae	1,552	91.1%	*		*	
		Eliel Ahikau	152	8.9%			
South Central Malaita Total			1,704				
South Guadalcanal	George Pugeva		100.0%	*			
South Guadalcanal Total							
South Malaita	Anthony Saru	544	41.2%	*			
		Aziel Laealaha	489	37.1%			
		George Garnet	286	21.7%			
South Malaita Total			1,319				
Vella Lavella/Kolombangara	Gordon Siama	938	45.5%	*			
		Belshazzar Gina	507	24.6%			
		Bruce Ragoso	380	18.4%			
		George Talasasa	236	11.5%			
Vella Lavella/Kolombangara Total			2,061				
West Guadalcanal	Alfred Maeke	465	31.6%	*			
		Bara Buchanan	345	23.5%			
		David Thuguvoda	337	22.9%			
		Matthew Belamataga	324	22.0%			
West Guadalcanal Total			1,471				

Year	Electorate	Candidate	Vote	Vote (%)	Winner	Incumbent	Woman
1967	Central Malaita	Peter Taloni	566	60.7%	*		
		Arnon Atomea	202	21.7%			
		Robert Harold Gordon	121	13.0%			
		Abiather Anifela	44	4.7%			
	Central Malaita Total			933			
	Central Solomons	John Plant Hoka	646	38.8%	*		
		Ronald Alexander Lawson	463	27.8%			
		Ben Duva Tonezepo	196	11.8%			
		Abiah Tegheta	195	11.7%			
		Erastus Baiave	105	6.3%			
		Baiabe Tekiou	29	1.7%			
		Kadmiel Tekieu	26	1.6%			
	Central Solomons Total			1,666			
	Eastern Outer Islands	Edmond Kiva				*	
		Ishmael Mark Tuki					
Jason Melake							
Eastern Outer Islands Total							
Honiara	William David Ramsay	211	54.4%	*			
	Bara Buchanan	157	40.5%				
	Lily O. Poznanski	20	5.2%			*	
Honiara Total			388				
Makira	Jack Campbell		100.0%	*			
Makira Total							
New Georgia	John Wesley Kere	763	32.0%	*			
	Belshazzar Gina	652	27.4%				
	George Pina Lilo	520	21.8%				
	John Frederick Schenk	224	9.4%				
	Waldrip Arthur Viva	132	5.5%				
	Don Alley Riqeo	91	3.8%				
New Georgia Total			2,382				
North Central Malaita	Peter Kerr Thompson	579	65.1%	*			
	Lucius Noi	258	29.0%				
	Nelson Kifo	52	5.8%				
North Central Malaita Total			889				
North East Malaita	Mariano Kelesi	615	70.4%	*			
	Johnson Siota	151	17.3%				
	Daniel Laulifoia	56	6.4%				
	Casper Sade	52	5.9%				
North East Malaita Total			874				
North Guadalcanal	Baddlylly Devesi	1,200	74.7%	*			
	Michael Rapasin	143	8.9%				
	Matthew Belamataga	108	6.7%				
	Patterson Gatu	92	5.7%				
	William Norman Tasker	45	2.8%				
	James Bosa	19	1.2%				
North Guadalcanal Total			1,607				
North Malaita	Clement Kiriau Ofai	388	49.2%	*			
	Jotham Ausuta	295	37.4%				
	Lemuel Liolea	105	13.3%				
North Malaita Total			788				
North Western Solomons	Gordon Siamia	1,595	59.1%	*			
	John Macdonald	407	15.1%				
	Remesio Eresi	311	11.5%				
	Vailini Barisakapa	98	3.6%			*	
	Orisanto Otuana	86	3.2%				
	Jonathan Taneko	69	2.6%				
	Jason Dorovolomo	66	2.4%				
	Patrick Paia	65	2.4%				
North Western Solomons Total			2,697				
South Guadalcanal	Leone Laku	520	40.3%	*			
	Gordon Billy Gatu	483	37.4%				
	Marcus Pipisi	184	14.3%				
	Romano Vaolu	103	8.0%				
South Guadalcanal Total			1,290				
South Malaita	David Kausimae	1,382	71.5%	*			
	Emilio Idi	370	19.2%				
	George Garnet	180	9.3%				
South Malaita Total			1,932				
Ysabel/Russells	Willie Betu	1,810	80.7%	*			
	George Tekinaiti Tokatake	180	8.0%				
	Ernest Tada Huinodi	125	5.6%				
	Hugo Kolitevo	70	3.1%				
	Ellison Oliver	35	1.6%				
	William Loslie Miki	23	1.0%				
Ysabel/Russells Total			2,243				



# By-Election Results 1967-2013

---

## Data Notes on By-Elections

Data are from the following sources:

2013-2008 directly from the Electoral Commission or from the Solomon Islands Gazette

2004 the Solomon Islands Gazette

2003 the Solomon Islands Gazette

1994 the Solomon Islands Gazette

1992 the Solomon Islands Gazette

1990 the Solomon Islands Gazette

1985 the Solomon Star Newspaper

1974 the Solomon Islands Gazette

Refer to general election data notes for other comments

Year	Electorate	Candidate	Vote	Vote (%)	Winner	Incumbent	Woman
2013	Nggela	Johnley T. Hatimoana	2,193	28.2%	*		
		Bartholomew Parapolo	1,033	13.3%			
		Henry Zimbo	967	12.4%			
		Christian Salini	761	9.8%			
		Cecil Loti	689	8.8%			
		David Harper	653	8.4%			
		Samuel Balea	638	8.2%			
		Janet Baraisi Kemakeza	531	6.8%			*
		Cathy Vuni Roy	265	3.4%			*
		Rejected Votes	48	0.6%			
		Henry Luito'o Fa'arodo	10	0.1%			
		Nggela Total			7,788		
2012	East Are' Are	Andrew Manepora'a	2,157	54.0%	*		
		Aliki Tokii Ha'apio	1,228	30.7%			
		Peter Kenilorea	460	11.5%			
		Claudius Horiwapu	152	3.8%			
East Are' Are Total			3,997				
2012	North Malaita	Vika Lusibaea	2,802	49.2%	*		*
		Fredrick Kwanairara	901	15.8%			
		Senley Levi Filualea	675	11.9%			
		Peter Fairamoa	503	8.8%			
		Daniel R Faafunua	269	4.7%			
		Joel Moffat Konofilia	248	4.4%			
		Wilfred Baetalua	189	3.3%			
		Felix Maeli Abuofa	51	0.9%			
		Rejected Votes	28	0.5%			
		Sensie George	23	0.4%			
		Ben Fruits O'Bana	4	0.1%			
North Malaita Total			5,693				
2011	Baegu/Asifola	David Tome	1,366	21.3%	*		
		Henry Ologa Olobeni	1,117	17.4%			
		Tagini Makario	1,048	16.4%			
		Siau Mana	855	13.3%			
		Martin Saefafia	521	8.1%			
		Edgar Maoma Kaua	512	8.0%			
		Duddley Wate	411	6.4%			
		Robert Dolaiasi Kaua	177	2.8%			
		James Kili	177	2.8%			
		Frederick Waiti	118	1.8%			
		John Maga Falasi	34	0.5%			
		Timothy Amao	29	0.5%			
		Rejected Votes	28	0.4%			
		Duddley Isuri	16	0.2%			
		Baegu/Asifola Total			6,409		
2011	Shortland	Christopher Laore	1,353	61.5%	*		
		Augustine Taneko	731	33.2%			
		Pellion Buare	111	5.0%			
		Rejected Votes	4	0.2%			
		Joseph Isang Pitu	1	0.0%			
Shortland Total			2,200				
2011	Central Guadalcanal	Peter Shanel Agovaka	2,089	58.0%	*	*	
		Walton Naezol	1,291	35.9%			
		Elvish Kekegolo	170	4.7%			
		Rejected Votes	51	1.4%			
Central Guadalcanal Total			3,601				

Year	Electorate	Candidate	Vote	Vote (%)	Winner	Incumbent	Woman
2009	Russells/Savo	Allan Kemakeza	1,654	40.6%	*	*	
		Reginald Hill Kokili	957	23.5%			
		Henry Zimbo	399	9.8%			
		Charles Mcclean	364	8.9%			
		Donald Vakitaina	312	7.7%			
		Rejected Votes	154	3.8%			
		Francis Moah	145	3.6%			
		Simone Geatavem Lifa	71	1.7%			
		Eddy Grant Suku	19	0.5%			
		Russells/Savo Total			4,075		
2008	Aoke/Langalanga	Mathew Cooper Wale	1,608	29.9%	*		
		Billy A. Manu	1,022	19.0%			
		David Faradatolo	937	17.4%			
		Hellen Osi Huniehu	672	12.5%			*
		Billy Gizo Saenamua	454	8.4%			
		Peter Clyde Mamisau	311	5.8%			
		Abraham Willie Waleualo	214	4.0%			
		Meshach Maebiru Maetoloa	63	1.2%			
		Robert Wales Feraltelia	51	0.9%			
		Rejected Votes	40	0.7%			
		Robert Henry Alufurai	11	0.2%			
Aoke/Langalanga Total			5,383				
2008	East Honiara	Milikada Miller Silas	3,435	32.4%	*		
		George Mamimu	1,071	10.1%			
		Edward Jacob Ronia	973	9.2%			
		Tagini Makario	728	6.9%			
		Simeon Bourou	699	6.6%			
		Jack Donga	626	5.9%			
		Alfred Solomon Sasako	484	4.6%			
		Rejected Votes	339	3.2%			
		Robert Gereaa	337	3.2%			
		Alfred Maetia	325	3.1%			
		Leslie Winston Kakai	320	3.0%			
		Timothy Omani	211	2.0%			
		Andrew Kuvu	174	1.6%			
		Delmah Lavina Nori	126	1.2%			*
		Peterson Boso	99	0.9%			
		Yukio Sato	93	0.9%			
		Joseph Baetolingia	87	0.8%			
		Moses Ramo	71	0.7%			
		Charles Aiwosuga Cheka'a	70	0.7%			
		John Ashley	51	0.5%			
		Ramon Quitales	48	0.5%			
		Ellison Ryan Sade	46	0.4%			
		Kerry Wate	45	0.4%			
Damien James Teobasi	42	0.4%					
David Dausabea	39	0.4%					
Collin Bentley	31	0.3%					
Wilfred Bello Faari	27	0.3%					
East Honiara Total			10,597				
2008	East Malaita	Manasseh Maelanga	1,106	24.1%	*		
		David Toifai Misitomu	748	16.3%			
		Taeasi Sanga	678	14.8%			*
		Alfred Maetia	642	14.0%			
		Chris Maebiru	346	7.5%			
		Tony Maega'asia	260	5.7%			
		Billy Fa'arobo	218	4.7%			
		Elwyn Maetia Rea	216	4.7%			
		David Ganifiri	199	4.3%			
		David Mani Manusau	155	3.4%			
Wilfred Bello Faari	25	0.5%					
East Malaita Total			4,593				

Year	Electorate	Candidate	Vote	Vote (%)	Winner	Incumbent	Woman
2008	Lau/Mbaelelea	Walter Folotalu	1,092	11.8%	*		
		Charles Ferania Sale	933	10.1%			
		Judson Lee Leafasia	839	9.1%			
		Toata Molea	802	8.7%			
		Eric George	782	8.5%			
		Paul Maenu'u	756	8.2%			
		Francis Kairi	685	7.4%			
		John Meke	640	6.9%			
		William Ramo	583	6.3%			
		Francis Maaka	523	5.7%			
		Allan Arofoa	416	4.5%			
		Kelesi Robu	333	3.6%			
		Rejected Votes	292	3.2%			
		Robert Mark	219	2.4%			
		Ronald Unga	150	1.6%			
Philip Jionesi	133	1.4%					
Ben Foukona	34	0.4%					
Luke Tome	12	0.1%					
	Lau/Mbaelelea Total		9,224				
2004	North Malaita	Daniel E. Kwanairara	1,741	34.5%	*		
		Michael Maeliau	1,425	28.3%			
		Leliana D Firisua	617	12.2%			
		George Walenenea	525	10.4%			
		George Mamimu	488	9.7%			
		Peter Satu	247	4.9%			
		North Malaita Total		5,043			
Ulawa/Ugi	James Tora	614	29.1%	*			
	Andrew Mamau	416	19.7%				
	Meffrey Awao	269	12.8%				
	Moffat Marita	257	12.2%				
	Rolland Waenaouou Titiulu	223	10.6%				
	Noel Mamau	221	10.5%				
	Michael Ben Walahoula	109	5.2%				
	Ulawa/Ugi Total		2,109				
2003	South Guadalcanal	Victor Totu	728	30.1%	*		
		Rollen Seleso	587	24.3%			
		Sethuel Kelly	454	18.8%			
		Stephen Noel Ngele	335	13.9%			
		Joshua Karichi	248	10.3%			
		Shadrack Sese	66	2.7%			
		South Guadalcanal Total		2,418			
1994	East Honiara	John Maetia Kaliuae	1,558	42.3%	*		
		Charles Dausabea	1,401	38.1%		*	
		Christina Garo	419	11.4%			*
		Ronald Kuba Ziru	302	8.2%			
		East Honiara Total		3,680			
1992	East Are' Are	Edward Huniehu	558	46.0%	*		
		Joash Ridley Waihura	237	19.5%			
		Solomon Manata	213	17.5%			
		Arsene Waia	160	13.2%			
		Haniel Omokirio	46	3.8%			
		East Are' Are Total		1,214			
1990	East Honiara	Charles Dausabea	424	41.8%	*		
		David Jack Maesua	217	21.4%			
		George Suri Kwanae	88	8.7%			
		Ronald Ila Fugui	87	8.6%			
		Alfred Aihunu	72	7.1%			
		Joseph Firiabae	67	6.6%			
		John Ratu Daofainia	59	5.8%			
		East Honiara Total		1,014			

Year	Electorate	Candidate	Vote	Vote (%)	Winner	Incumbent	Woman
1985	Gizo/Kolombangara	Joini Tutua	521	27.4%	*		
		George Ngumi	505	26.6%		*	
		Chris Taboua	316	16.6%			
		Aquila Talasasa	227	12.0%			
		Franklin Pitakaka	147	7.7%			
		Jackson Piasi	143	7.5%			
		A. Bilikiki	38	2.0%			
		Rejected Votes	1	0.1%			
Gizo/Kolombangara Total			1,898				
1985	West Are' Are	Andrew Nori	537	41.3%	*		
		Alfred Aihunu	470	36.2%			
		John Asipara	292	22.5%			
		Rejected Votes	1	0.1%			
West Are' Are Total			1,300				
1985	West Guadalcanal	George Kejoa	1,655	62.7%	*	*	
		Orlie Torling	826	31.3%			
		Bernard Garo	110	4.2%			
		B. Bara	46	1.7%			
		Rejected Votes	3	0.1%			
West Guadalcanal Total			2,640				
1974	Marovo/Kusaghe	Pulepada Ghemu	755	55.1%	*		
		Samuel Kuku	508	37.1%		*	
		John Wesley Kere	107	7.8%			
		Marovo/Kusaghe Total			1,370		

## Appendix 1 - List of 2010 Electorates

Province	Electorate	Electorate Code	Total Valid Votes Cast in 2010	Registered voters 2010
Central	Nggela	Ngl	8,009	10,868
	Russells/Savo	RS	4,306	6,892
Choiseul	East Choiseul	EC	2,645	4,000
	North West Choiseul	NWC	4,680	6,208
	South Choiseul	SC	3,595	5,581
Guadalcanal	Central Guadalcanal	CG	4,551	6,829
	East Central Guadalcanal	ECG	4,474	7,458
	East Guadalcanal	EG	4,192	7,318
	North East Guadalcanal	NEG	4,406	7,763
	North Guadalcanal	NG	4,741	8,484
	North West Guadalcanal	NWG	5,361	8,238
	South Guadalcanal	SG	3,876	6,131
	West Guadalcanal	WG	4,274	5,652
Honiara	Central Honiara	CH	8,297	37,885
	East Honiara	EH	8,204	39,985
	West Honiara	WH	7,861	32,702
Isabel	Gao/Bugotu	GB	3,705	5,531
	Hograno/Kia/Havulei	HKH	4,133	5,749
	Maringe/Kokota	MK	4,231	5,665
Makira/Ulawa	Central Makira	CMk	4,007	5,510
	East Makira	EMk	6,436	8,473
	Ulawa/Ugi	UU	2,457	3,664
	West Makira	WMk	4,683	6,425
Malaita	Aoke/Langalanga	AL	4,505	8,791
	Baegu/Asifola	BA	4,384	10,173
	Central Kwara'ae	CKe	6,699	9,955
	East Are' Are	EA	4,601	6,651
	East Kwaio	EKo	5,764	10,448
	East Malaita	EMI	3,977	8,231
	Fataleka	Fa	5,346	10,166
	Lau/Mbaelelea	LM	9,137	16,740
	Malaita Outer Islands	MOI	1,615	2,913
	North Malaita	NM	6,211	9,188
	Small Malaita	SM	6,745	11,774
	West Are' Are	WA	3,960	6,209
	West Kwaio	WKo	4,433	6,382
	West Kwara'ae	WKe	7,864	13,993
Rennell and Bellona	Rennell/Bellona	RB	1,840	3,386
Temotu	Temotu Nende	TN	4,907	6,720
	Temotu Pele	TP	2,914	4,512
	Temotu Vatud	TV	2,382	3,830
Western	Gizo/Kolombangara	GK	4,782	9,078
	Marovo	Ma	6,776	10,361
	North New Georgia	NNG	1,913	2,705
	North Vella Lavella	NVL	2,715	3,764
	Ranongga/Simbo	RaS	3,831	5,730
	Shortland	Sh	2,133	2,939
	South Vella Lavella	SVL	3,767	5,160
	West New Georgia/Vona Vona	WNG	5,363	9,241
	South New Georgia/Rendova/Tetepari	SNG	4,006	6,138
<b>Total Solomon Islands</b>			<b>235,694</b>	<b>448,189</b>

## Appendix 2 –Map of Solomon Islands Electorates as of 2010

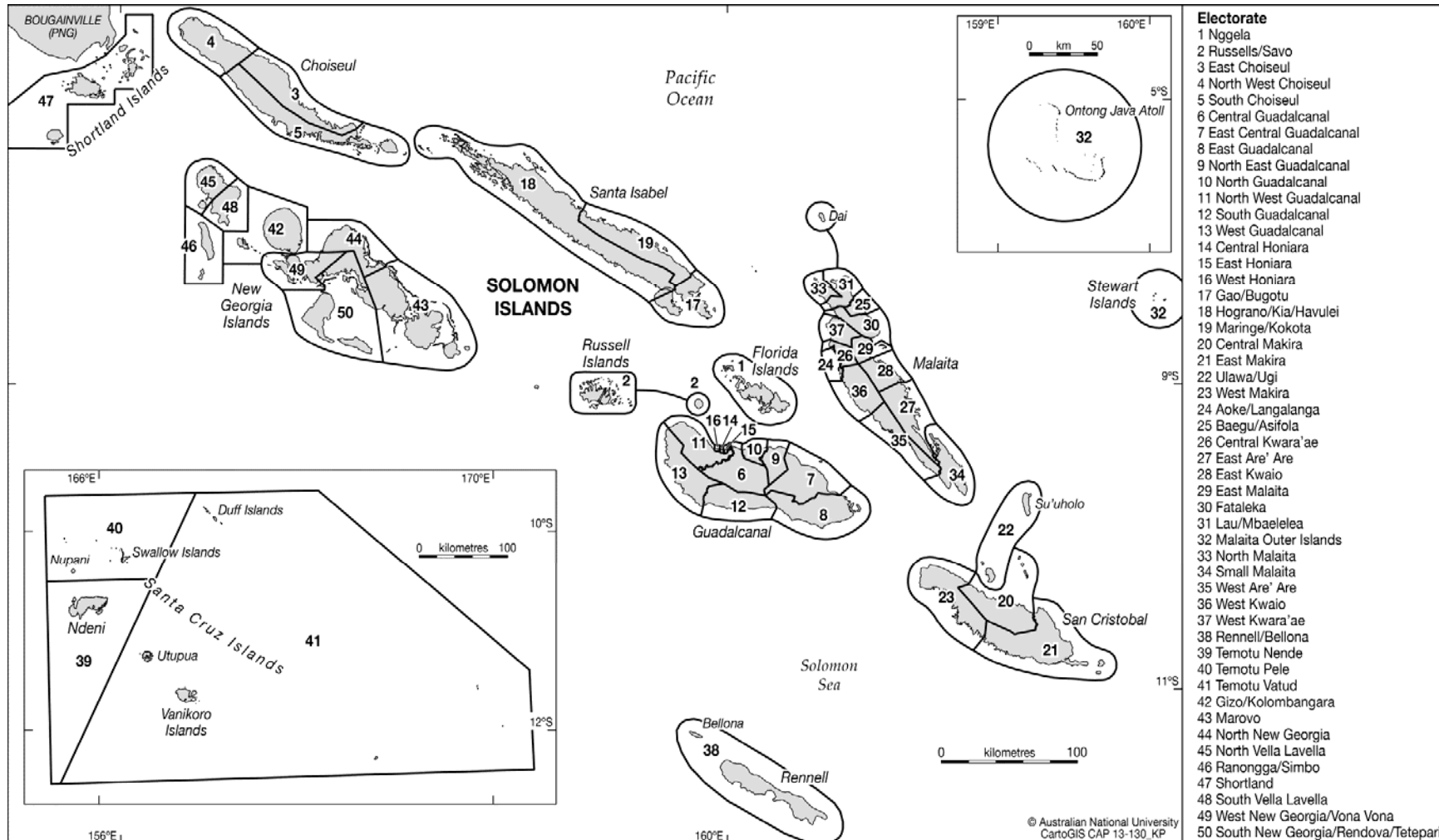

Boundaries changed prior to the 1997 election and before the 1993 election. Download a PDF file mapping older electorates to current ones from: <http://wp.me/aSgRs-zC>

