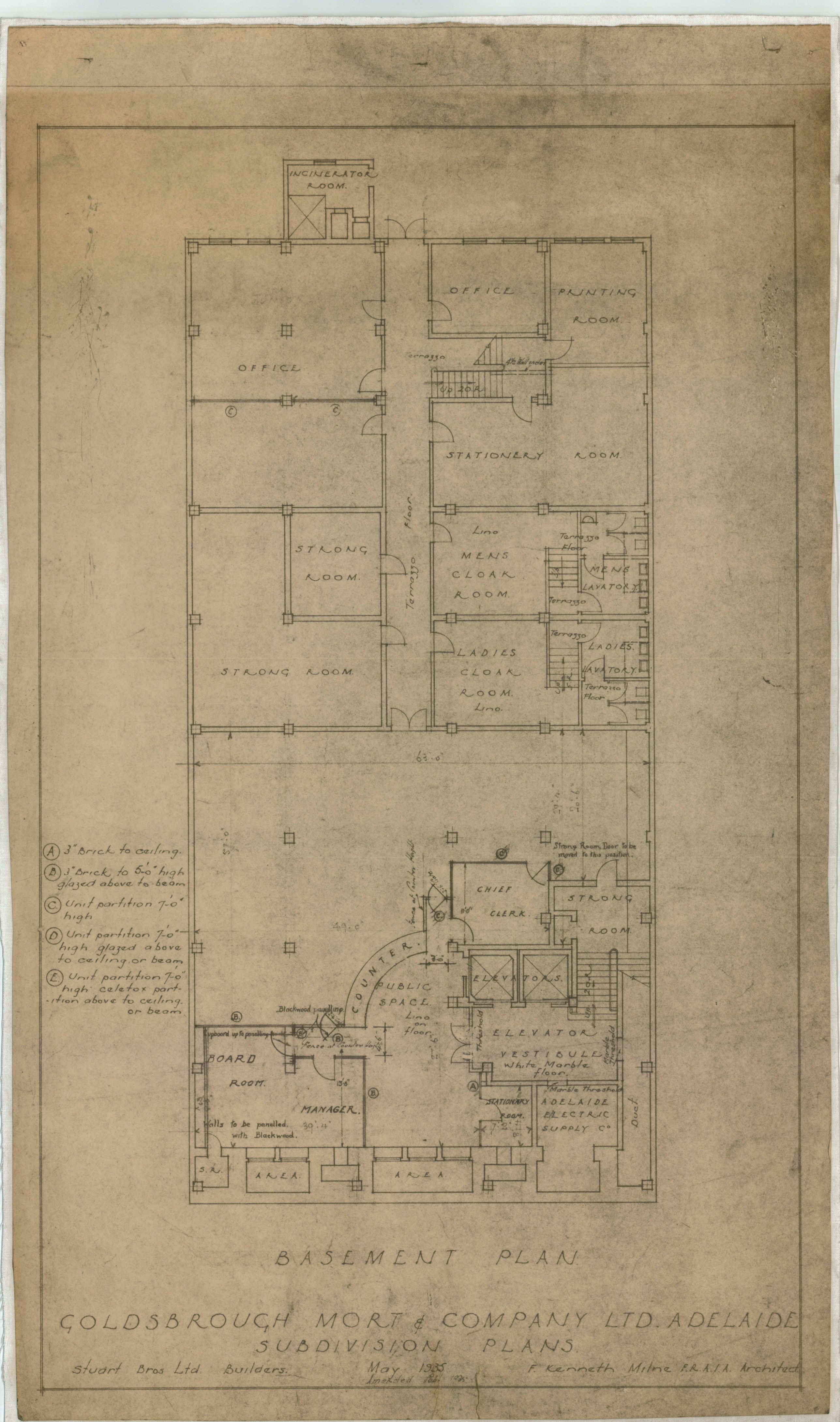


BASEMENT PLAN.

GOLDSBROUGH MORT & COMPANY LTD. ADELAIDE

SUBDIVISION PLANS.

Stuart Bros Ltd. Builders. May 1935 Amended Feb. 1935 F. Kenneth Milne F.R.A.I.A. Architect