

EMBARGOED UNTIL 11.30 AM FRIDAY 6 AUGUST 1993

JUNE QUARTER 1993 % CHANGE IN GDP*

* Average 1989-90 prices

% change

Mar qtr 1993

to Jun qtr 1993

% change

Jun qtr 1992

to Jun qtr 1993

	TREND		SEAS ADJ	
	TREND	SEAS ADJ	TREND	SEAS ADJ
GDP(A) — Average	0.6	1.2	2.8	3.3
GDP(I) — Income-based	0.6	1.2	2.3	2.9
GDP(E) — Expenditure-based	0.6	1.1	3.1	3.7
GDP(P) — Production-based	0.8	1.3	2.9	3.4

JUNE QUARTER 1993 — KEY POINTS

TREND ESTIMATES

- The trend estimate of gross domestic product — average (GDP(A)), increased by 0.6% in June quarter 1993.
- The growth recorded in June quarter follows an increase of 0.8% in March quarter 1993.
- The trend estimate of GDP(A) has increased by 2.8% since the June quarter 1992.
- The trends of all three independent measures of GDP (I, E and P) have shown modest growth over each of the last seven quarters.
- The trend in GDP(A) per capita has increased in each of the last seven quarters, after declining for the previous two years.

TAKE CARE
Seasonally adjusted
and trend estimates
may be revised as
later data become
available.

SEASONALLY ADJUSTED ESTIMATES

- The movements in seasonally adjusted GDP(A) over the last three quarters are more volatile than those of the trend estimates, with consecutive percentage movements of 1.0%, 0.4% and 1.2% compared with 0.7%, 0.8% and 0.6% for the trend estimate in December 1992, March 1993 and June 1993 respectively.
- The three independent measures recorded similar movements in June quarter: GDP(I) grew by 1.2%, GDP(E) by 1.1% and GDP(P) by 1.3%.

GDP(A) trend

at average 1989-90 prices

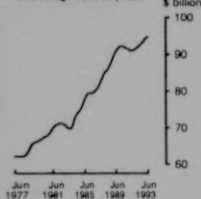

GDP(A) trend

quarterly change
at average 1989-90 prices

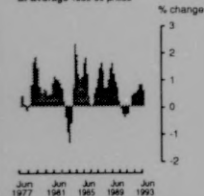

INQUIRIES

- For further information about these and related unpublished statistics, contact Ross Harvey on (06) 252 6713 for current price estimates, and Paul Curran on (06) 252 6711 for constant price estimates.

NATIONAL ACCOUNTS NOTES

.....

NEXT ISSUES

ISSUE

RELEASE DATE

5206.0 *Australian National Accounts:
National Income, Expenditure and Product,
September quarter 1993*

30 November 1993

5242.0 *Australian National Accounts:
State Accounts, June quarter 1993*

19 August 1993

.....

REVISIONS THIS
QUARTER

Quarterly estimates have been revised as a result of incorporating data from various annual, or less frequent, benchmark sources. There have been only small revisions to recent quarterly movements in both trend and seasonally adjusted estimates for GDP(A) at constant prices. Revisions have been somewhat greater for the independent measures particularly GDP(E). The increase in the trend estimate of GDP(A) at constant prices has been revised up marginally in March quarter 1993 from 0.6% to 0.7%.

The seasonal adjustment factors for government final consumption expenditure have been changed since the March quarter 1993 issue of this publication following a reanalysis of the series for State and Local government.

Estimates of GDP(P) have been revised for all years as a result of revised base year gross product estimates for most industries. In addition, estimates for recent quarters have been revised due to the availability of more complete survey data and the introduction of new annual benchmarks. For March quarter 1993 the movement in the trend estimate of GDP(P) has been revised up by 0.4% (\$357 million). The industries most responsible for this change are Manufacturing, Wholesale Trade, Construction and Community Services. All have had their growth rates in March quarter 1993 significantly increased.

CHANGES IN THIS ISSUE

As has been the practice in the June quarter issues of 5206.0 in recent years, a number of supplementary annual tables have been included to provide annual sector income and outlay accounts and public sector capital accounts (see Tables 78 to 88).

MAIN FEATURES EXPENDITURE AT AVERAGE 1989-90 PRICES

Expenditure components	TREND			SEASONALLY ADJUSTED		
	Quarterly % change	Annual % change	% points contribution to growth in GDP(I)	Quarterly % change	Annual % change	% points contribution to growth in GDP(I)
	Mar 93 to Jun 93	Jun 92 to Jun 93	Mar 93 to Jun 93	Mar 93 to Jun 93	Jun 92 to Jun 93	Mar 93 to Jun 93
Final consumption expenditure						
Private	0.6	2.0	0.3	1.1	2.1	0.6
Government	2.0	5.5	0.4	2.7	6.0	0.5
Gross fixed capital expenditure						
Private						
Dwellings	1.3	10.8	0.1	3.5	12.6	0.2
Business investment	-3.0	-2.0	-0.3	-2.4	-6.4	-0.2
Real estate transfer expenses	-0.8	-0.8	—	-3.1	-0.9	-0.1
Public	4.0	-1.0	0.2	3.8	1.6	0.2
Increase in stocks						
Private non-farm	0.1	0.6
Farm and public authority	-0.2	-0.7
Gross national expenditure	0.6	2.8	0.6	1.2	3.5	1.1
Exports of goods and services	1.2	6.4	0.2	4.9	6.7	1.0
Imports of goods and services	1.4	5.0	-0.3	5.5	5.7	-1.0
Gross domestic product (E)	0.6	3.1	0.6	1.1	3.7	1.1
Statistical discrepancy	0.1	0.1
Gross domestic product (I)	0.6	2.3	0.6	1.2	2.9	1.2

JUNE QUARTER 1993

Summary comment

FINAL CONSUMPTION EXPENDITURE

- Private expenditure rose by 0.6%. Household durables, health and dwelling rent were the major contributors to growth.

GROSS FIXED CAPITAL EXPENDITURE

- Seasonally adjusted dwelling investment rose 3.5%. Nevertheless, trend growth in expenditure on dwellings (1.3%) was slower than in each of the previous four quarters.
- Business investment fell 3.0% - the result of declines of 6.3% in non-dwelling construction and of 1.5% in equipment. In seasonally adjusted terms there was a fall of 7.7% in non-dwelling construction and growth of 0.1% in equipment.

INCREASE IN PRIVATE NON-FARM STOCKS

- A large increase in seasonally adjusted private non-farm stocks (\$505 million) contributed 0.6 percentage points to the 1.1% growth in GDP(E). Manufacturing stocks rose by \$280 million in seasonally adjusted constant price terms, the first increase in this component since March quarter 1990. Overall private non-farm stocks were built up by \$199 million in trend constant price terms.

EXPORTS OF GOODS AND SERVICES

- A seasonally adjusted increase of 4.9% follows a fall of 3.6% in March quarter. In terms of trend estimates, exports increased by 1.2% in June quarter.

IMPORTS OF GOODS AND SERVICES

- In seasonally adjusted terms, imports rose by 5.5% following a fall of 2.0% in March quarter. The trend growth was 1.4% in June quarter 1993.

Comments are based
 on trend constant price
 estimates, unless
 otherwise stated.

MAIN FEATURES PRODUCTION AT AVERAGE 1989-90 PRICES

	TREND			SEASONALLY ADJUSTED		
	Quarterly % change	Annual % change	% points contribution to growth in GDP(P)	Quarterly % change	Annual % change	% points contribution to growth in GDP(P)
	Mar 93 to Jun 93	Jun 92 to Jun 93	Mar 93 to Jun 93	Mar 93 to Jun 93	Jun 92 to Jun 93	Mar 93 to Jun 93
<i>Industries</i>						
Agriculture, forestry etc.	-0.6	3.8	—	0.5	6.6	—
Mining	0.7	-0.2	—	2.8	1.9	0.1
Manufacturing	2.1	6.1	0.3	3.5	7.3	0.5
Electricity, gas and water	1.9	3.2	0.1	2.7	4.2	0.1
Construction	0.6	4.8	—	-0.8	3.8	-0.1
Wholesale trade	1.6	4.6	0.1	3.9	6.8	0.3
Retail trade	0.6	1.4	0.1	1.6	1.5	0.2
Transport and storage	1.6	6.0	0.1	1.6	5.5	0.1
Communication	-0.3	5.9	—	-2.7	5.8	-0.1
Finance, property etc	-0.2	0.6	—	0.1	0.1	—
Public administration	-0.7	-2.2	—	-2.1	-3.1	-0.1
Community services	0.6	0.8	0.1	0.7	0.8	0.1
Recreation, personal etc.	0.7	2.4	—	1.2	2.3	0.1
Ownership of dwellings	0.8	3.1	0.1	0.8	3.1	0.1
Import duties	0.9	5.0	—	3.2	5.0	—
Imputed bank service charge	1.6	0.8	—	1.4	-1.0	—
Gross domestic product (P)	0.8	2.9	0.8	1.3	3.4	1.3

JUNE QUARTER 1993
Summary comment

Comments are based
on trend constant price
estimates, unless
otherwise stated.

AGRICULTURE, FORESTRY, FISHING AND HUNTING

- Declined by 0.6% despite a 0.5% increase in seasonally adjusted terms. This industry has now grown by 3.8% since June quarter 1992, largely reflecting growth in the farm sector.

MINING

- The seasonally adjusted estimate increased by 2.8%, mainly due to strong growth in oil and gas. The trend estimate increased 0.7% but has decreased 0.2% between June quarter 1992 and June quarter 1993.

MANUFACTURING

- Increased 2.1% (3.5% in seasonally adjusted terms), mainly due to increased production of *Food and Basic metal products*. Manufacturing has grown 6.1% since June quarter 1992.

CONSTRUCTION

- Rose 0.6% following strong growth in each of the previous three quarters, mainly due to growth in dwelling construction.

WHOLESALE AND RETAIL TRADE

- In seasonally adjusted terms, both the Wholesale and Retail industries grew strongly. Trend estimates increased 1.6% and 0.6% respectively. Since June quarter 1992 Wholesale trade has grown 4.6% and Retail trade has grown 1.4%.

TRANSPORT AND STORAGE

- An increase of 1.6% continued the steady pattern of growth in this industry. The main contributor is *Air transport* which has risen 14.6% since June quarter 1992.

COMMUNICATION

- Despite falling 0.3% (2.7% in seasonally adjusted terms), activity was still 5.9% higher than in June quarter 1992.

MAIN FEATURES INCOME AT CURRENT PRICES

TREND

SEASONALLY ADJUSTED

Income components	TREND			SEASONALLY ADJUSTED		
	Quarterly % change	Annual % change	% points contribution to growth in GDP(I)	Quarterly % change	Annual % change	% points contribution to growth in GDP(I)
	Mar 93 to Jun 93	Jun 92 to Jun 93	Mar 93 to Jun 93	Mar 93 to Jun 93	Jun 92 to Jun 93	Mar 93 to Jun 93
Wages, salaries and supplements	-0.1	1.3	—	-0.7	1.7	-0.3
Gross operating surplus						
Trading enterprises						
Private corporate	3.7	10.9	0.5	4.9	11.9	0.7
Other	1.6	4.3	0.4	1.6	4.3	0.4
Other	—	-0.1
Indirect taxes less subsidies	1.2	2.2	0.1	7.1	4.3	0.8
Gross domestic product (I)	1.0	3.4	1.0	1.4	4.0	1.4

JUNE QUARTER 1993

Summary comment

Comments and graphs
are based on trend
current price estimates,
unless otherwise stated.

WAGES, SALARIES AND SUPPLEMENTS

- Fell by 0.1% (-0.7% in seasonally adjusted terms).
- The fall reflects a decrease of 0.1% in the underlying average earnings and no change in the number of wage and salary earners. The corresponding changes in seasonally adjusted terms were -2.0% in the underlying average earnings and 1.4% in the number of wage and salary earners.

GROSS OPERATING SURPLUS

- GOS of private corporate trading enterprises grew by 3.7% (4.9% in seasonally adjusted terms) to a level 10.9% higher than in June quarter 1992.

WAGES SHARE OF GDP
(AT FACTOR COST)*

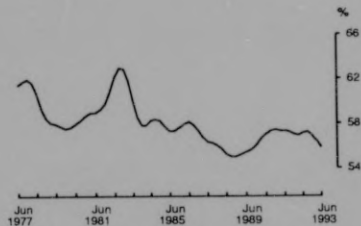

* GDP at factor cost is equal to the sum of wages, salaries and supplements and gross operating surplus (i.e. it equals GDP(I) less net indirect taxes).

PROFIT¹ SHARE OF GDP
(AT FACTOR COST)*

¹ GOS of private corporate trading enterprises

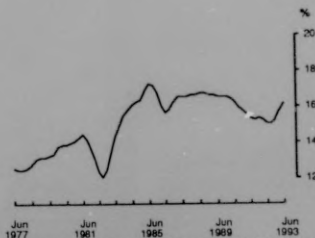

ANALYSES AND COMMENTS

RELIABILITY OF CONTEMPORARY TREND ESTIMATES

Seasonally adjusted series include both the trend effects and all the irregular effects which influence movements in a series. As a result, seasonally adjusted estimates do not necessarily provide a good indication of the underlying behaviour of a series. On the other hand, trend estimates represent the underlying direction of the series, excluding seasonal effects and residual/irregular factors. Trend estimates are calculated by smoothing the seasonally adjusted series using a statistical procedure based on centred Henderson moving averages. The procedure used is designed to minimise distortions in the trend level, turning point shape and timing of turning points.

For the most recent quarters, insufficient data exist to use centred Henderson moving averages to calculate the trend values and so approximations to the Henderson moving averages are used for the latest three quarters. The result is that revisions to the trend estimates for the last few quarters are unavoidable, even if none of the original data have been revised. More details about trend estimation are contained in the ABS Information Paper *A Guide to Interpreting Time Series - Monitoring "Trends"; An Overview* (1348.0) which was released on 19 April 1993.

Potential revisions to trend estimates can be indicated by showing the effects of particular changes in seasonally adjusted estimates that might occur in the next quarter. The table below shows the trend estimates for the last few quarters and the values to which they would be revised if the notional movements in seasonally adjusted GDP(A) actually occurred in September quarter 1993.

TREND ESTIMATE — Percentage change in GDP(A)

	Seasonally adjusted GDP(A) as published in Table 1	Trend GDP(A) as published in Table 1	TREND ESTIMATE IF SEASONALLY ADJUSTED GDP(A) CHANGES BY THE FOLLOWING AMOUNTS IN SEPTEMBER QUARTER 1993		
			Grows by 1.0%	No change	Falls by 1.0%
1991-92					
Sept	—	0.1	0.1	0.1	0.1
Dec	0.7	0.4	0.4	0.4	0.4
Mar	0.7	0.5	0.5	0.5	0.5
Jun	0.1	0.5	0.5	0.5	0.5
1992-93					
Sept	0.7	0.5	0.6	0.6	0.6
Dec	1.0	0.7	0.7	0.8	0.8
Mar	0.4	0.8	0.8	0.7	0.6
Jun	1.2	0.6	0.8	0.5	0.3
1993-94					
Sept			0.8	0.4	—

Seasonally adjusted growth of 0.7% is required in September quarter 1993 to maintain the trend growth of 0.6% currently estimated for June quarter 1993.

HOUSEHOLD SAVING RATIO

The proportion of household disposable income devoted to consumption in the June quarter was 96.0%. The balance, *household saving*, was 4.0%. Caution should be exercised in interpreting this ratio in recent years, because major components of household income and expenditure may still be subject to significant revisions. The impact of these revisions on the saving ratio can be quite marked, even causing changes in the apparent direction of the trend. The following graph presents the household saving ratio, derived from trend data, from June quarter 1977 onwards (see Explanatory Notes, paragraph 26).

HOUSEHOLD SAVING RATIO
TREND

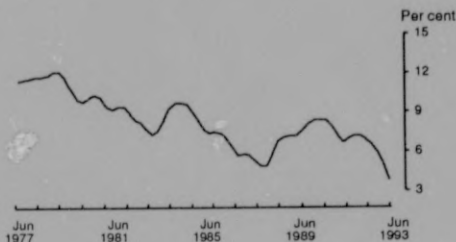

PRIVATE NON-FARM
STOCKS TO SALES
RATIO

In trend current price book value terms, private non-farm stocks increased by \$500 million (0.9%) during June quarter 1993, while sales increased by \$486 million (0.8%). Consequently, the stocks to sales ratio increased marginally from 0.916 to 0.917. The following graph presents the ratio of trend private non-farm stocks to trend sales at current prices from June quarter 1977 onward (see Explanatory Notes, paragraph 24).

RATIO OF PRIVATE NON-FARM STOCKS TO SALES
AT CURRENT PRICES
TREND

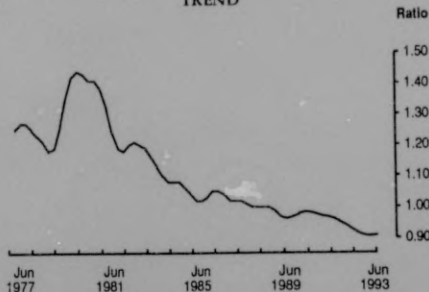

IMPORTS TO SALES RATIO

The imports to sales ratio, trended, at current prices rose to 0.227 in June quarter 1993 from a level of 0.223 in March quarter 1993. Trend endogenous imports rose 2.8% while trend sales rose by only 0.8%. The following graph presents this ratio from June quarter 1977 onwards.



PRIVATE GROSS FIXED
CAPITAL EXPENDITURE —
NON-DWELLING CONSTRUCTION
AND EQUIPMENT

The June quarter 1993 estimates for equipment were largely unaffected by large one-off transactions whereas both December quarter 1992 and March quarter 1993 had significant one-off purchases (an Optus satellite and an oil-drilling platform in December quarter 1992 and an LNG tanker in March quarter 1993). In addition, there was only a relatively small impact in June quarter from purchases of second-hand assets (both non-dwelling construction and equipment) from the public sector.

Details of recent transactions in second-hand assets between the private and public sectors are provided in the table below, along with investment on new equipment and new work on non-dwelling construction. All estimates are shown at average 1989-90 prices.

	NON-DWELLING CONSTRUCTION			EQUIPMENT		
	<i>New work done - private</i>	<i>Net second-hand purchases from the public sector</i>	<i>Total</i>	<i>New assets purchased - private</i>	<i>Net second-hand purchases from the public sector</i>	<i>Total</i>
	<i>\$ million</i>	<i>\$ million</i>	<i>\$ million</i>	<i>\$ million</i>	<i>\$ million</i>	<i>\$ million</i>
	ORIGINAL					
1988-89	15184	443	15627	27877	909	28786
1989-90	16056	692	16748	27008	895	27903
1990-91	13592	467	14059	22638	1103	24831
1991-92	10767	593	11360	20548	1033	21581
1992-93	9457	743	10200	20399	1102	21501

ANALYSES AND COMMENTS continued

	NON-DWELLING CONSTRUCTION			EQUIPMENT		
	<i>New work done - private</i>	<i>Net second-hand purchases from the public sector</i>	<i>Total</i>	<i>New assets purchased - private</i>	<i>Net second-hand purchases from the public sector</i>	<i>Total</i>
	<i>\$ million</i>	<i>\$ million</i>	<i>\$ million</i>	<i>\$ million</i>	<i>\$ million</i>	<i>\$ million</i>
SEASONALLY ADJUSTED						
1989-90						
Mar	3928	253	4181	6499	186	6685
Jun	3755	41	3796	6356	261	6617
1990-91						
Sep	3647	156	3803	6243	334	6577
Dec	3541	119	3660	6034	332	6366
Mar	3228	126	3354	5821	226	6047
Jun	3142	67	3209	5557	304	5861
1991-92						
Sep	2841	152	2993	5405	226	5631
Dec	2661	131	2792	5128	258	5386
Mar	2654	127	2781	4955	331	5286
Jun	2601	185	2786	5056	219	5275
1992-93						
Sep	2410	99	2509	4704	195	4899
Dec	2500	452	2952	5056	353	6009
Mar	2344	112	2456	4962	289	5271
Jun	2191	77	2268	5012	265	5277
TREND						
1989-90						
Mar	3940	193	4133	6571	215	6786
Jun	3784	141	3925	6351	265	6616
1990-91						
Sep	3643	116	3759	6209	306	6515
Dec	3488	114	3602	6033	310	6343
Mar	3299	115	3414	5816	282	6098
Jun	3071	107	3180	5558	254	5842
1991-92						
Sep	2861	118	2979	5350	259	5609
Dec	2718	138	2856	5164	276	5440
Mar	2618	129	2747	4971	263	5234
Jun	2559	161	2720	4946	250	5196
1992-93						
Sep	2501	230	2731	5075	254	5329
Dec	2427	246	2673	5176	280	5456
Mar	2339	197	2536	5167	290	5466
Jun	2241	134	2375	5095	289	5384

PUBLIC GROSS FIXED CAPITAL EXPENDITURE

The trend estimate of public gross fixed capital expenditure rose by 4.0% in June quarter 1993. Public enterprise expenditure increased by 6.0% and general government increased by 1.8%. In seasonally adjusted terms the quarterly changes were 0.8% and 7.7% respectively.

EXPORTS OF GOODS
AND SERVICES

The trend estimate of exports of goods and services at average 1989-90 prices rose by 1.2% in the June quarter 1993. Most commodity groups increased, with the major contributors being machinery (up 7.3%) and other mineral fuels (up 5.6%). The trend estimate for exports of services increased by 3.1%, continuing the strong increase exhibited over the previous two quarters.

The implicit price deflator (IPD) of the trend estimates of exports declined by 0.1% in June quarter 1993 while the original fixed-weighted index fell by 1.5%. Declines in the prices of wool, coal and mineral ores were the major contributors to the fall in the fixed-weighted index.

NOTE: Detailed commodity estimates of the total exports and imports of goods and services in this publication are published each quarter in Tables 11 to 15, 19 and 20 in *Balance of Payments, Australia* (5302.0). Since that publication is not due to be released until Thursday, 12 August 1993, the detailed information in the above tables can be obtained by contacting Steve Waugh on (06) 2526716.

IMPORTS OF GOODS
AND SERVICES

The trend estimate of imports of goods and services increased by 1.4% in June 1993, due mainly to a 3.7% increase in machinery imports, in particular ADP equipment. The trend estimate for imports of transport equipment rose by 4.2% in June quarter 1993, following three quarters of decline. The trend estimate for imports of fuel increased by 3.9%, its twelfth consecutive increase.

Prices of imported goods and services increased during June quarter with the trend implicit price deflator (IPD) increasing 0.4%.

NOTE: Detailed commodity estimates of the total exports and imports of goods and services in this publication are published each quarter in Tables 11 to 15, 19 and 20 in *Balance of Payments, Australia* (5302.0). Since that publication is not due to be released until Thursday, 12 August 1993, the detailed information in the above tables can be obtained by contacting Steve Waugh on (06) 2526716.

TERMS OF TRADE

The trend terms of trade (see Explanatory Notes, paragraph 16) declined 0.5% in June quarter 1993, reflecting the combined effects of a decrease of 0.1% in export prices and an increase of 0.4% in import prices. The seasonally adjusted terms of trade for June quarter 1993 fell by 2.3%. The following graph shows the trend terms of trade (1989-90=100) from June quarter 1985 to June quarter 1993.

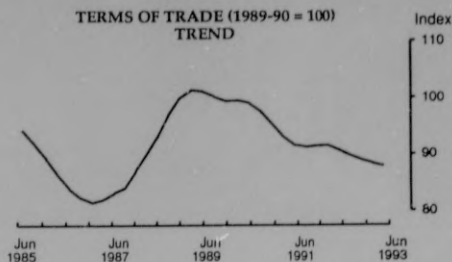

REAL GROSS DOMESTIC
INCOME

GDP at constant prices is a measure of the volume of goods and services produced in Australia. If the terms of trade change significantly over the period or comparison, then this measure of real GDP will not accurately reflect the change in real purchasing power of the income generated by domestic production. (See the *Notes on the estimates* section of the March quarter 1990 issue of this publication for a more detailed discussion.) A better measure of the real purchasing power of income generated by domestic production is GDP(I) at average 1989-90 prices adjusted for the terms of trade effect, which is referred to as *real gross domestic income*. The graph below shows trend GDP(I) at average 1989-90 prices and real gross domestic income from June quarter 1983 onwards.

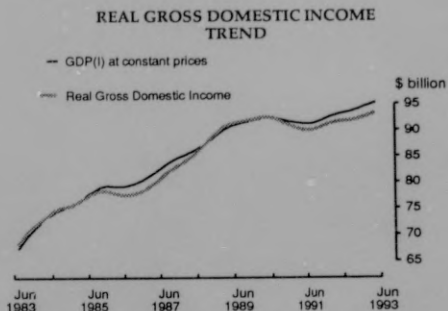

LIST OF TABLES

Table	Page	
ANALYTICAL TABLES	1 Measures of gross domestic product at average 1989-90 prices	15
	2 Percentage changes in GDP(E) and GDP(I) at average 1989-90 prices — trend	16
	3 Percentage changes in GDP(E) and GDP(I) at average 1989-90 prices — seasonally adjusted	17
	4 Percentage changes in GDP(P) at average 1989-90 prices — trend	18
	5 Percentage changes in GDP(P) at average 1989-90 prices — seasonally adjusted	19
	6 Contributions to growth in GDP(I) at average 1989-90 prices — trend	20
	7 Contributions to growth in GDP(I) at average 1989-90 prices — seasonally adjusted	21
	8 Contributions to growth in GDP(P) at average 1989-90 prices — trend	22
	9 Contributions to growth in GDP(P) at average 1989-90 prices — seasonally adjusted	23
	10 Percentage changes in GDP at average 1989-90 prices per unit of labour input — trend	24
	11 Percentage changes in domestic production account — trend	25
	12 Percentage changes in domestic production account — seasonally adjusted	26
	13 Percentage changes in implicit price deflators — trend	27
	14 Percentage changes in implicit price deflators — seasonally adjusted	28
	15 Percentage changes in fixed-weighted price indexes — original	28
	16 GDP(E) and GDP(I) at average 1989-90 prices — trend	29
	17 GDP(E) and GDP(I) at average 1989-90 prices — seasonally adjusted	30
	18 GDP(P) at average 1989-90 prices — trend	31
	19 GDP(P) at average 1989-90 prices — seasonally adjusted	32
	20 Manufacturing subdivisions at average 1989-90 prices — trend	33
	21 Manufacturing subdivisions at average 1989-90 prices — seasonally adjusted	33
	22 Implicit price deflators — trend	34
	23 Implicit price deflators — seasonally adjusted	35
	24 Fixed-weighted price indexes — original	36
SUMMARY TABLES	25 Domestic production account — trend	37
	26 Domestic production account — seasonally adjusted	38
	27 Domestic production account — original	39
	28 National income and outlay account — original	40
	29 National capital account — original	41
	30 Overseas transactions account — original	42
HOUSEHOLD TABLES	31 Households income and outlay account — trend	43
	32 Households income and outlay account — seasonally adjusted	44
	33 Households income and outlay account — original	45
	34 Private final consumption expenditure at current and average 1989-90 prices — trend	46
	35 Private final consumption expenditure at current and average 1989-90 prices — seasonally adjusted	47
	36 Private final consumption expenditure at current and average 1989-90 prices — original	48

LIST OF TABLES *continued*

Table	Page		
PUBLIC	37	General government income and outlay account — original	49
AUTHORITIES	38	Commonwealth general government income and outlay account	
TABLES		— original	50
	39	State and local general government income and outlay account	
		— original	51
	41	Taxes, fees and fines — original	52
	41	Personal benefit payments, by level of government, by purpose — original	53
	42	Public gross fixed capital expenditure, by level of government — original	54
STOCKS AND	43	Increase in stocks — original	55
FARM TABLES	44	Farm income — original	56
REVISION	45	Revisions to percentage changes in GDP(E) and GDP(I) at average	
TABLES		1989-90 prices — trend	57
	46	Revisions to percentage changes in GDP(P) at average 1989-90 prices	
		— trend	58
	47	Revisions to percentage changes in domestic production account — trend	59
	48	Revisions to GDP(E) and GDP(I) at average 1989-90 prices — trend	60
	49	Revisions to GDP(P) at average 1989-90 prices — trend	61
	50	Revisions to domestic production account — trend	62
	51	Revisions to GDP(E) and GDP(I) at average 1989-90 prices	
		— original	63
	52	Revisions to GDP(P) at average 1989-90 prices — original	64
	53	Revisions to domestic production account — original	65
LONG-TERM	54	Measures of gross domestic product, gross farm product and	
TABLES		gross non-farm product at average 1989-90 prices — trend	67
	55	Measures of gross domestic product, gross farm product and	
		gross non-farm product at average 1989-90 prices — seasonally adjusted	68
	56	Measures of gross domestic product, gross farm product and	
		gross non-farm product at average 1989-90 prices — original	69
	57	GDP at average 1989-90 prices per unit of labour input — trend	70
	58	GDP(E) and GDP(I) at average 1989-90 prices — trend	72
	59	GDP(E) and GDP(I) at average 1989-90 prices — seasonally adjusted	74
	60	GDP(E) and GDP(I) at average 1989-90 prices — original	76
	61	GDP(P) at average 1989-90 prices — trend	78
	62	GDP(P) at average 1989-90 prices — seasonally adjusted	81
	63	GDP(P) at average 1989-90 prices — original	84
	64	GDP(I) — trend	87
	65	GDP(I) — seasonally adjusted	88
	66	GDP(I) — original	89
	67	GDP(E) — trend	90
	68	GDP(E) — seasonally adjusted	92
	69	GDP(E) — original	94
	70	Implicit price deflators — trend	96
	71	Implicit price deflators — seasonally adjusted	98
	72	Gross farm product and gross non-farm product	
		— trend, seasonally adjusted and original	100
	73	Selected income aggregates — seasonally adjusted and original	101
	74	Household income — trend, seasonally adjusted and original	102
	75	Other selected series — trend	103
	76	Other selected series — seasonally adjusted	104
	77	Other selected series (continued) — trend and seasonally adjusted	105

LIST OF TABLES *continued*

	Table		Page
SUPPLEMENTARY	78	Corporate trading enterprises income and outlay account	106
ANNUAL	79	Financial enterprises income and outlay account	106
TABLES	80	Public trading enterprises income and outlay account	106
	81	Commonwealth public trading enterprises income and outlay account	107
	82	State and local public trading enterprises income and outlay	107
	83	General government capital account	107
	84	Commonwealth general government capital account	108
	85	State and local general government capital account	108
	86	Public trading enterprises capital account	109
	87	Commonwealth public trading enterprises capital account	109
	88	State and local public trading enterprises capital account	110

TABLE 1 — MEASURES OF GROSS DOMESTIC PRODUCT AT AVERAGE 1989-90 PRICES

	Quarters ended											June qtr 1992 to June qtr 1993	
	1990-91			1991-92				1992-93					
	Sept.	Dec.	Mar.	June	Sept.	Dec.	Mar.	June	Sept.	Dec.	Mar.		June
\$ MILLION													
Trend													
GDP(A) — average	91,807	91,444	91,180	90,979	91,052	91,445	91,904	92,375	92,880	93,576	94,336	94,948	
GDP(I) — income based	92,690	92,323	92,027	91,795	91,884	92,439	93,148	93,675	94,015	94,531	95,222	95,811	
GDP(E) — expenditure based	90,744	90,801	90,881	91,004	91,324	91,811	92,165	92,580	93,239	94,146	94,953	95,482	
GDP(P) — production based	91,986	91,208	90,632	90,138	89,947	90,086	90,398	90,871	91,387	92,050	92,834	93,550	
GDP(A) per capita (\$)	5,362	5,324	5,292	5,263	5,251	5,259	5,270	5,283	5,299	5,326	5,357	5,380	
Seasonally adjusted													
GDP(A) — average	91,493	91,593	91,260	90,922	90,887	91,499	92,121	92,193	92,835	93,739	94,096	95,250	
GDP(I) — income based	92,286	92,352	92,263	91,744	91,581	92,486	93,441	93,511	94,077	94,475	95,034	96,203	
GDP(E) — expenditure based	90,320	91,098	90,985	90,860	91,069	92,203	92,181	92,337	93,136	94,505	94,676	95,741	
GDP(P) — production based	91,872	91,328	90,533	90,163	90,010	89,808	90,741	90,731	91,292	92,236	92,579	93,805	
GDP(A) per capita (\$)	5,43	5,334	5,296	5,260	5,240	5,263	5,282	5,273	5,296	5,335	5,344	5,397	
PERCENTAGE CHANGE													
Trend													
GDP(A) — average	-0.3	-0.4	-0.3	-0.2	0.1	0.4	0.5	0.5	0.5	0.7	0.8	0.6	2.8
GDP(I) — income based	-0.2	-0.4	-0.3	-0.3	0.1	0.6	0.8	0.6	0.4	0.5	0.7	0.6	2.3
GDP(E) — expenditure based	-0.1	0.1	0.1	0.1	0.4	0.5	0.4	0.5	0.7	1.0	0.9	0.6	3.1
GDP(P) — production based	-0.7	-0.8	-0.6	-0.5	-0.2	0.2	0.3	0.5	0.6	0.7	0.9	0.8	2.9
GDP(A) per capita (\$)	-0.7	-0.7	-0.6	-0.5	-0.2	0.1	0.2	0.2	0.3	0.5	0.6	0.4	1.8
Seasonally adjusted													
GDP(A) — average	-0.8	0.1	-0.4	-0.4	—	0.7	0.7	0.1	0.7	1.0	0.4	1.2	3.3
GDP(I) — income based	-1.0	0.1	-0.1	-0.6	-0.2	1.0	1.0	0.1	0.6	0.4	0.6	1.2	2.9
GDP(E) — expenditure based	-0.6	0.9	-0.1	-0.1	0.2	1.2	—	0.2	0.9	1.5	0.2	1.1	3.7
GDP(P) — production based	-0.7	-0.6	-0.9	-0.4	-0.2	-0.2	1.0	—	0.6	1.0	0.4	1.3	3.4
GDP(A) per capita (\$)	-1.1	-0.2	-0.7	-0.7	-0.4	0.4	0.4	-0.2	0.4	0.7	0.2	1.0	2.4

TABLE 2 — PERCENTAGE CHANGES IN GDP(E) AND GDP(I) AT AVERAGE 1989-90 PRICES — TREND

	Change from preceding quarter												June qtr 1992 to June qtr 1993
	1990-91				1991-92				1992-93				
	Sept.	Dec.	Mar.	June	Sept.	Dec.	Mar.	June	Sept.	Dec.	Mar.	June	
Final consumption expenditure —													
Private	0.0	-0.2	0.1	0.5	0.8	0.9	0.8	0.8	0.5	0.4	0.5	0.6	2.0
Government	0.2	0.5	1.2	1.5	1.1	0.6	0.4	0.1	0.3	1.2	1.9	2.0	5.5
Gross fixed capital expenditure —													
Private —													
Dwellings	-2.4	-2.4	-2.8	-2.4	-0.5	1.7	3.1	4.3	4.0	3.1	2.0	1.3	10.8
Non-dwelling construction	-4.2	-4.2	-5.2	-6.9	-6.3	-4.1	-3.8	-1.0	0.4	-2.1	-5.1	-6.3	-12.7
Equipment	-1.5	-2.6	-3.9	-4.2	-4.0	-3.0	-3.8	-0.7	2.6	2.4	0.2	-1.5	3.6
Real estate transfer expenses	3.3	0.1	0.5	1.8	3.7	3.0	1.3	0.3	0.7	-0.5	-0.3	-0.8	-0.8
Total private	-2.0	-2.7	-3.5	-3.8	-2.8	-1.3	-1.3	0.9	2.4	1.4	-0.3	-1.4	2.1
Public —													
Public enterprises	-4.8	-6.0	-3.5	-3.0	0.5	1.4	3.2	-3.9	-8.7	-4.5	2.9	6.0	-4.9
General government	-0.8	0.0	2.0	1.9	-1.1	-1.8	-0.3	1.5	1.3	0.4	0.6	1.8	4.1
Total public	-3.2	-3.6	-1.2	-0.9	-0.2	0.0	1.7	-1.7	-4.3	-2.3	1.8	4.0	-1.0
Total gross fixed capital expenditure	-2.3	-2.9	-2.9	-3.0	-2.1	-1.0	-0.5	0.2	0.6	0.5	0.2	0.0	1.3
Domestic final demand	-0.5	-0.7	-0.4	-0.1	0.2	0.4	0.5	0.5	0.5	0.6	0.7	0.7	2.5
Gross national expenditure	-0.8	-0.8	-0.8	-0.6	0.2	0.6	0.8	0.7	0.7	0.8	0.8	0.6	2.8
Exports of goods and services	2.0	2.8	4.0	4.2	2.4	0.7	-0.2	1.2	1.9	1.8	1.3	1.2	6.4
Imports of goods and services	-2.1	-2.4	-1.0	0.6	1.6	1.3	1.9	2.7	1.8	0.8	0.9	1.4	5.0
Gross domestic product(GDP(E))	-0.1	0.1	0.1	0.1	0.4	0.5	0.4	0.5	0.7	1.0	0.9	0.6	3.1
Gross domestic product(GDP(I))	-0.2	-0.4	-0.3	-0.3	0.1	0.6	0.8	0.6	0.4	0.5	0.7	0.6	2.3

TABLE 3 — PERCENTAGE CHANGES IN GDP(E) AND GDP(I) AT AVERAGE 1989-90 PRICES — SEASONALLY ADJUSTED

	Change from preceding quarter												June qtr 1992 to June qtr 1993
	1990-91				1991-92				1992-93				
	Sept.	Dec.	Mar.	June	Sept.	Dec.	Mar.	June	Sept.	Dec.	Mar.	June	
Final consumption expenditure —	0.4	-0.5	-0.3	0.9	1.0	0.2	1.2	0.9	0.4	0.4	0.3	1.1	2.1
Private	0.0	-0.1	2.1	1.2	1.1	0.9	-0.5	1.0	0.2	-0.1	3.1	2.7	6.0
Government													
Gross fixed capital expenditure —													
Private —													
Dwellings	-2.0	-1.5	-4.2	-0.8	-3.8	5.9	1.3	3.3	5.4	4.3	-1.1	3.5	12.6
Non-dwelling construction	0.2	-3.8	-8.4	-4.3	-6.7	-6.7	-0.4	0.2	-9.9	17.7	-16.8	-7.7	-18.6
Equipment	-0.6	-3.2	-5.0	-3.1	-3.9	-4.4	-1.9	-0.2	-7.1	22.7	-12.3	0.1	0.0
Real estate transfer expenses	6.3	1.4	-3.7	-0.4	14.9	-7.3	7.8	-2.3	2.3	-2.5	2.6	-3.1	-0.9
Total private	-0.2	-2.5	-5.5	-2.5	-2.8	-2.4	0.4	0.7	-2.8	12.7	-8.2	-0.5	0.1
Public —													
Public enterprises	-1.4	-7.4	0.6	-6.5	-1.2	7.0	0.7	-6.8	7.9	-36.4	47.5	0.8	2.1
General government	0.8	-7.2	12.2	-2.9	1.0	-3.2	-3.2	9.9	-7.2	9.0	-7.2	7.7	1.1
Total public	-0.5	-7.3	5.3	-5.0	-0.2	2.5	-1.0	0.1	1.1	-17.5	17.5	3.8	1.6
Total gross fixed capital expenditure	-0.3	-3.7	-2.9	-3.1	-2.1	-1.1	0.0	0.5	-1.8	4.5	-2.7	0.6	0.5
Domestic final demand	0.2	-1.2	-0.5	0.1	0.3	0.1	0.7	0.8	-0.1	1.1	0.2	1.3	2.5
Gross national expenditure	-0.3	-0.9	-0.6	-1.1	0.3	1.1	0.5	0.4	1.1	0.5	0.6	1.2	3.5
Exports of goods and services	1.5	3.0	3.0	6.7	0.8	2.1	-2.9	3.9	-0.4	5.9	-3.6	4.9	6.7
Imports of goods and services	3.5	-6.7	0.1	1.7	1.3	1.6	-0.2	5.5	0.9	1.3	-2.0	5.5	5.7
Gross domestic product(GDP(E))	-0.6	0.9	-0.1	-0.1	0.2	1.2	0.0	0.2	0.9	1.5	0.2	1.1	3.7
Gross domestic product(GDP(I))	-1.0	0.1	-0.1	-0.6	-0.2	1.0	1.0	0.1	0.6	0.4	0.6	1.2	2.9

TABLE 4 — PERCENTAGE CHANGES IN GDP(P) AT AVERAGE 1989-90 PRICES — TREND

ASIC Divn	Industry	Change from preceding quarter												June qtr 1992
		1990-91				1991-92				1992-93				to
		Sept.	Dec.	Mar.	June	Sept.	Dec.	Mar.	June	Sept.	Dec.	Mar.	June	June qtr 1993
A	Agriculture, forestry, fishing and hunting	1.5	1.5	0.6	-1.8	-2.5	-1.8	0.3	2.8	2.6	1.3	0.4	-0.6	3.8
	Agriculture	1.3	1.3	0.6	-1.5	-2.7	-1.9	0.2	3.0	2.8	1.3	0.3	-0.7	3.7
	Forestry, fishing and hunting	2.9	3.1	1.5	-0.3	-0.6	-0.3	1.2	1.5	0.9	1.2	1.4	1.1	4.7
B	Mining	-0.1	-1.7	-0.4	0.7	1.2	0.5	0.7	0.7	-0.3	-0.6	0.1	0.7	-0.2
	Mining (excluding services to mining)	0.1	-1.5	-0.3	0.8	1.2	0.6	0.8	0.7	-0.5	-0.8	0.2	1.0	-0.2
	Services to mining	-4.8	-5.1	-4.6	-4.8	—	-3.4	-3.5	1.8	8.0	5.7	-3.9	-8.9	—
C	Manufacturing	-1.9	-1.8	-1.3	-1.2	-0.9	-0.7	-0.6	-0.2	0.5	1.5	2.0	2.1	6.1
D	Electricity, gas and water	0.9	1.0	0.8	0.5	0.2	0.1	0.3	--	-0.4	0.3	1.3	1.9	3.2
	Electricity	0.9	0.3	0.1	0.1	0.6	0.9	0.7	0.2	0.1	0.8	1.1	1.3	3.3
	Gas	-0.8	0.4	1.2	2.0	1.2	1.2	2.7	2.3	0.4	-1.5	-0.7	—	-1.8
	Water	1.6	2.8	2.6	1.1	-1.0	-2.0	-1.3	-1.3	-1.8	-0.1	2.5	4.3	4.9
E	Construction	-0.7	-1.5	-3.4	-4.3	-3.1	-1.7	-1.1	-0.2	1.0	1.8	1.3	0.6	4.8
F	Wholesale and retail trade	-1.7	-1.8	-0.8	-0.1	0.8	1.4	1.0	0.7	0.2	0.5	1.0	1.0	2.8
	Wholesale trade	-1.7	-0.5	0.6	0.3	0.5	1.0	0.8	0.6	0.3	1.0	1.7	1.6	4.6
	Retail trade	-1.7	-2.8	-2.0	-0.4	1.1	1.8	1.3	0.8	0.2	0.1	0.5	0.6	1.4
G	Transport and storage	0.6	-0.9	-1.5	-0.9	0.1	0.7	0.9	0.5	1.0	1.6	1.7	1.6	6.0
	Rail transport	-1.2	-0.7	—	0.7	—	-0.7	-1.0	0.2	0.7	1.5	1.4	1.4	5.1
	Water transport	0.4	-1.3	-0.9	0.7	0.7	-0.7	-1.3	-1.3	-0.9	-0.5	-0.7	-0.7	-2.7
	Air transport	3.9	-1.6	-1.0	3.2	6.6	5.8	2.1	0.9	2.5	4.0	4.0	3.5	14.6
	Road transport and other transport and storage	-0.1	-0.6	-1.9	-2.7	-2.1	-0.6	1.0	0.6	0.8	1.0	1.3	1.2	4.3
H	Communication	0.9	1.8	2.4	2.0	1.3	1.3	1.9	2.5	3.1	2.2	0.9	-0.3	5.9
I	Finance, property and business services	-1.4	-1.5	-1.5	-1.6	-1.6	-0.8	0.3	1.1	0.9	0.1	-0.2	-0.2	0.6
J	Public administration and defence	0.7	0.5	0.8	1.0	0.9	0.5	-0.3	-0.9	-0.5	-0.4	-0.6	-0.7	-2.2
K	Community services	-0.2	0.2	1.1	1.5	1.5	1.2	0.6	0.0	-0.3	0.0	0.4	0.6	0.8
L	Recreation, personal and other services	-0.8	-1.0	-1.0	-0.8	-0.3	0.1	0.3	0.5	0.5	0.6	0.6	0.7	2.4
	Entertainment and recreational services	-0.2	-0.1	0.3	0.3	—	-0.1	-0.1	0.7	1.5	2.0	1.8	1.2	6.7
	Restaurants, hotels, clubs and personal services	-1.0	-1.4	-1.7	-1.3	-0.4	0.3	0.5	0.4	0.0	-0.2	0.0	0.3	0.2
	Ownership of dwellings	0.7	0.7	0.7	0.6	0.6	0.6	0.6	0.7	0.7	0.8	0.8	0.8	3.1
	Import duties	-1.1	-2.0	-2.0	-0.8	1.1	1.2	1.5	2.3	2.3	1.2	0.5	0.9	5.0
	Imputed bank service charge	1.6	0.8	0.6	1.1	1.8	1.6	0.3	0.0	-0.3	-0.4	-0.1	1.6	0.8
	Gross domestic product(GDP(P))	-0.7	-0.8	-0.6	-0.5	-0.2	0.2	0.3	0.5	0.6	0.7	0.9	0.8	2.9

TABLE 5 — PERCENTAGE CHANGES IN GDP(P) AT AVERAGE 1989-90 PRICES — SEASONALLY ADJUSTED

ASIC Divn	Industry	Change from preceding quarter												June qtr 1992 to June qtr 1993
		1990-91				1991-92				1992-93				
		Sept.	Dec.	Mar.	June	Sept.	Dec.	Mar.	June	Sept.	Dec.	Mar.	June	
A	Agriculture, forestry, fishing and hunting	2.1	2.8	-1.9	2.3	-5.7	-3.5	5.9	-2.7	6.4	1.6	-1.8	0.5	6.6
	Agriculture	1.9	2.9	-2.2	2.3	-5.9	-3.9	6.3	-3.0	6.9	1.7	-2.2	0.5	6.7
	Forestry, fishing and hunting	5.2	1.9	1.5	1.5	-3.6	0.9	2.4	0.3	1.5	0.3	2.6	0.3	4.7
B	Mining	0.5	-2.3	-1.5	2.8	0.9	-0.6	1.2	0.3	2.3	-4.5	1.4	2.8	1.9
	Mining (excluding services to mining)	0.0	-1.8	-1.8	3.2	1.2	-1.1	1.8	0.4	1.8	-4.9	1.9	3.3	1.8
	Services to mining	14.7	-16.9	5.7	-7.7	-10.0	20.4	-17.7	-3.7	22.3	9.5	-11.6	-12.3	3.9
C	Manufacturing	-1.8	-1.5	-1.0	-2.0	0.0	-1.5	0.3	-1.2	0.6	-2.2	0.8	3.5	7.3
D	Electricity, gas and water	-0.1	2.1	0.4	0.3	0.4	0.2	-0.1	0.3	0.8	-2.8	3.5	2.7	4.2
	Electricity	-0.3	1.2	0.2	-0.9	1.0	1.2	0.8	-0.3	0.4	0.2	2.1	0.7	3.4
	Gas	-2.4	0.4	1.2	3.6	—	0.4	2.7	3.4	2.6	-6.1	0.4	3.0	-0.4
	Water	1.2	4.9	0.8	2.1	-0.9	-2.4	-3.1	0.9	1.4	-9.3	8.7	7.8	7.8
E	Construction	2.6	-1.8	-5.4	-2.0	-5.9	1.0	-1.8	-0.4	-0.5	4.8	0.3	-0.8	3.8
F	Wholesale and retail trade	-2.2	-1.2	-1.6	0.8	0.8	0.1	3.6	-1.1	—	1.9	-0.7	2.7	3.9
	Wholesale trade	-2.8	0.6	0.3	1.2	-0.7	0.1	4.4	-2.9	1.0	2.5	-0.7	3.9	6.8
	Retail trade	-1.6	-2.7	-3.2	0.4	2.1	0.1	2.9	0.4	-0.8	1.4	-0.7	1.6	1.5
G	Transport and storage	2.4	-3.9	2.1	-4.5	2.6	0.4	0.2	1.3	-0.3	2.6	1.6	1.6	5.5
	Rail transport	—	-0.5	-1.9	3.2	-0.5	-1.2	-1.7	0.7	2.5	-1.7	4.1	0.7	5.7
	Water transport	0.2	-5.3	3.6	-1.1	—	2.2	-4.3	-0.2	-1.8	2.8	-4.9	2.1	-2.0
	Air transport	1.5	0.5	-3.8	1.4	11.9	5.6	—	1.1	1.4	6.8	2.2	4.0	15.1
	Road transport and other transport and storage	3.3	-5.5	4.4	-7.9	0.6	-1.5	1.4	1.7	-1.1	1.6	2.0	0.6	3.2
H	Communication	-2.6	2.5	4.8	0.2	1.1	1.5	3.0	0.2	4.7	2.4	1.4	-2.7	5.8
I	Finance, property and business services	-2.5	-0.3	-2.0	-1.5	-1.3	-1.5	0.4	2.0	0.3	0.6	-0.9	0.1	0.1
J	Public administration and defence	0.2	0.6	1.5	-0.2	1.9	0.6	-0.9	-0.5	-1.1	0.1	0.1	-2.1	-3.1
K	Community services	-1.1	1.1	0.9	1.4	1.7	1.0	0.8	0.1	-0.6	-0.2	0.8	0.7	0.8
L	Recreation, personal and other services	-0.4	-0.8	-1.5	-0.7	-0.1	0.2	-0.2	1.2	0.0	0.9	0.2	1.2	2.3
	Entertainment and recreational services	-0.6	0.1	—	1.2	-0.7	-0.2	0.3	0.7	0.5	3.6	1.3	0.6	6.1
	Restaurants, hotels, clubs and personal services	-0.3	-1.3	-2.2	-1.6	0.3	0.3	-0.4	1.5	-0.3	-0.6	-0.3	1.5	0.3
	Ownership of dwellings	0.7	0.7	0.7	0.6	0.6	0.6	0.6	0.6	0.8	0.8	0.7	0.8	3.1
	Import duties	3.9	-2.5	-4.6	-0.2	2.6	2.9	-4.1	7.0	2.4	—	-0.6	3.2	5.0
	Imputed bank service charge	1.7	2.8	-3.4	4.1	1.3	1.6	0.3	0.5	-1.8	2.0	-2.5	1.4	-1.0
	Gross domestic product(GDP(P))	-0.7	-0.6	-0.9	-0.4	-0.2	-0.2	1.0	0.0	0.6	1.0	0.4	1.3	3.4

TABLE 6 — CONTRIBUTIONS TO GROWTH IN GDP(I) AT AVERAGE 1989-90 PRICES — TREND
(Percentage points)

	Quarters ended												June qtr 1992 to June qtr 1993
	1990-91				1991-92				1992-93				
	Sept.	Dec.	Mar.	June	Sept.	Dec.	Mar.	June	Sept.	Dec.	Mar.	June	
Final consumption expenditure —													
Private	—	-0.1	—	0.3	0.5	0.5	0.5	0.5	0.3	0.2	0.3	0.3	1.2
Government	—	0.1	0.2	0.3	0.2	0.1	0.1	—	0.1	0.2	0.3	0.4	1.0
Gross fixed capital expenditure —													
Private —													
Dwellings	-0.1	-0.1	-0.1	-0.1	—	0.1	0.1	0.2	0.2	0.1	0.1	0.1	0.5
Non-dwelling construction	-0.2	-0.2	-0.2	-0.3	-0.2	-0.1	-0.1	—	—	-0.1	-0.1	-0.2	-0.4
Equipment	-0.1	-0.2	-0.3	-0.3	-0.3	-0.2	-0.2	—	0.1	0.1	—	-0.1	0.2
Real estate transfer expenses	—	—	—	—	0.1	—	—	—	—	—	—	—	—
Total private	-0.4	-0.5	-0.6	-0.6	-0.4	-0.2	-0.2	0.1	0.3	0.2	—	-0.2	0.3
Public —													
Public enterprises	-0.2	-0.2	-0.1	-0.1	—	—	0.1	-0.1	-0.3	-0.1	0.1	0.2	-0.1
General government	—	—	—	—	—	—	—	—	—	—	—	—	0.1
Total public	-0.2	-0.2	-0.1	—	—	—	0.1	-0.1	-0.2	-0.1	0.1	0.2	-0.1
Total gross fixed capital expenditure	-0.5	-0.7	-0.7	-0.7	-0.4	-0.2	-0.1	—	0.1	0.1	—	—	0.3
Domestic final demand	-0.5	-0.7	-0.4	-0.1	0.2	0.4	0.5	0.5	0.5	0.5	0.7	0.7	2.5
Increase in stocks —													
Private non-farm	-0.4	—	0.2	0.1	0.1	—	—	—	0.1	0.2	0.2	0.1	0.6
Farm	0.1	—	-0.1	-0.1	0.1	0.1	—	-0.1	0.1	0.1	-0.1	-0.2	-0.1
Public marketing authorities	—	-0.1	-0.4	-0.5	-0.3	—	0.3	0.3	—	-0.1	—	—	-0.1
Other public authorities	—	—	-0.1	—	—	0.1	0.1	—	—	—	-0.1	-0.1	-0.2
Gross national expenditure	-0.8	-0.8	-0.8	-0.6	0.1	0.6	0.8	0.7	0.7	0.8	0.8	0.6	2.8
Exports of goods and services	0.3	0.5	0.7	0.8	0.5	0.1	—	0.2	0.4	0.4	0.3	0.2	1.3
Imports of goods and services	0.4	0.4	0.2	-0.1	-0.3	-0.2	-0.3	-0.5	-0.3	-0.2	-0.2	-0.3	-0.9
Gross domestic product(GDP(E))	-0.1	0.1	0.1	0.1	0.3	0.5	0.4	0.4	0.7	1.0	0.9	0.6	3.1
Statistical discrepancy	-0.1	-0.5	-0.4	-0.4	-0.3	0.1	0.4	0.1	-0.3	-0.4	-0.1	0.1	-0.8
Gross domestic product(GDP(I))	-0.2	-0.4	-0.3	-0.3	0.1	0.6	0.8	0.6	0.4	0.5	0.7	0.6	2.3

TABLE 7 — CONTRIBUTIONS TO GROWTH IN GDP(I) AT AVERAGE 1989-90 PRICES — SEASONALLY ADJUSTED
(Percentage points)

	Quarters ended												June qtr 1992
	1990-91				1991-92				1992-93				June qtr 1993
	Sept.	Dec.	Mar.	June	Sept.	Dec.	Mar.	June	Sept.	Dec.	Mar.	June	1993
Final consumption expenditure —													
Private	0.2	-0.3	-0.2	0.6	0.6	0.1	0.7	0.5	0.2	0.2	0.2	0.6	1.3
Government	—	—	0.4	0.2	0.2	0.2	-0.1	0.2	—	—	0.6	0.5	1.1
Gross fixed capital expenditure —													
Private —													
Dwellings	-0.1	-0.1	-0.2	—	-0.2	0.2	0.1	0.1	0.2	0.2	-0.1	0.2	0.6
Non-dwelling construction	—	-0.2	-0.3	-0.2	-0.2	-0.2	—	—	-0.3	0.5	-0.5	-0.2	-0.6
Equipment	—	-0.2	-0.3	-0.2	-0.3	-0.3	-0.1	—	-0.4	1.2	-0.8	—	—
Real estate transfer expenses	0.1	—	-0.1	—	0.2	-0.1	0.1	—	—	—	—	-0.1	—
Total private	—	-0.4	-0.9	-0.4	-0.4	-0.4	0.1	0.1	-0.4	1.8	-1.3	-0.1	—
Public —													
Public enterprises	—	-0.3	—	-0.2	—	0.2	—	-0.2	0.2	-1.1	0.9	—	0.1
General government	—	-0.2	0.3	-0.1	—	-0.1	-0.1	0.2	-0.2	0.2	-0.2	0.2	—
Total public	—	-0.4	0.3	-0.3	—	0.1	-0.1	—	0.1	-0.9	0.8	0.2	0.1
Total gross fixed capital expenditure	-0.1	-0.9	-0.6	-0.7	-0.4	-0.2	—	0.1	-0.4	0.9	-0.5	0.1	0.1
Domestic final demand	0.2	-1.2	-0.5	0.1	0.3	0.1	0.7	0.8	-0.1	1.1	0.2	1.2	2.5
Increase in stocks —													
Private non-farm	-0.7	0.2	0.6	-0.2	-0.4	0.9	-0.3	-0.5	0.9	-0.1	—	0.6	1.4
Farm	0.3	-0.1	0.2	-0.6	0.6	—	—	-0.3	0.2	0.2	—	-0.4	-0.1
Public marketing authorities	0.1	0.2	-0.9	-0.2	-0.4	—	0.3	0.4	0.2	-0.7	0.4	—	—
Other public authorities	—	—	—	-0.1	0.1	0.2	—	0.1	-0.1	0.1	—	-0.3	-0.3
Gross national expenditure	-0.2	-0.9	-0.6	-1.1	0.3	1.1	0.5	0.4	1.1	0.5	0.6	1.1	3.4
Exports of goods and services	0.2	0.5	0.5	1.2	0.2	0.4	-0.6	0.7	-0.1	1.2	-0.8	1.0	1.3
Imports of goods and services	-0.6	1.2	—	-0.3	-0.2	-0.3	—	-1.0	-0.2	-0.2	0.4	-1.0	-1.1
Gross domestic product(GDP(E))	-0.6	0.8	-0.1	-0.1	0.2	1.2	—	0.2	0.9	1.5	0.2	1.1	3.6
Statistical discrepancy	-0.4	-0.8	—	-0.4	-0.4	-0.3	1.1	-0.1	-0.2	-1.0	0.4	0.1	-0.8
Gross domestic product(GDP(I))	-1.0	0.1	-0.1	-0.6	-0.2	1.0	1.0	0.1	0.6	0.4	0.6	1.2	2.9

TABLE 8 — CONTRIBUTIONS TO GROWTH IN GDP(P) AT AVERAGE 1989-90 PRICES — TREND
(Percentage points)

ASIC Divn Industry	Quarters ended												June qtr 1992 to June qtr 1993
	1990-91				1991-92				1992-93				
	Sept.	Dec.	Mar.	June	Sept.	Dec.	Mar.	June	Sept.	Dec.	Mar.	June	
A Agriculture, forestry, fishing and hunting	0.1	0.1	—	-0.1	-0.1	-0.1	—	0.1	0.1	0.1	—	—	0.2
B Mining	—	-0.1	—	—	0.1	—	—	—	—	—	—	—	—
C Manufacturing	-0.3	-0.3	-0.2	-0.2	-0.1	-0.1	-0.1	—	0.1	0.2	0.3	0.3	0.9
D Electricity, gas and water	—	—	—	—	—	—	—	—	—	—	—	0.1	0.1
E Construction	-0.1	-0.1	-0.3	-0.3	-0.2	-0.1	-0.1	—	0.1	0.1	0.1	—	0.3
F Wholesale and retail trade	-0.3	-0.3	-0.1	—	0.1	0.2	0.2	0.1	—	0.1	0.2	0.2	0.5
G Transport and storage	—	—	-0.1	—	—	—	—	—	—	0.1	0.1	0.1	0.3
H Communication	—	—	0.1	—	—	—	—	0.1	0.1	0.1	—	—	0.1
I Finance, property and business services	-0.2	-0.2	-0.2	-0.2	-0.2	-0.1	—	0.1	0.1	—	—	—	0.1
J Public administration and defence	—	—	—	—	—	—	—	—	—	—	—	—	-0.1
K Community services	—	—	0.1	0.2	0.2	0.1	0.1	—	—	—	0.1	0.1	0.1
L Recreation, personal and other services	—	—	—	—	—	—	—	—	—	—	—	—	0.1
Ownership of dwellings	0.1	0.1	0.1	0.1	0.1	0.1	0.1	0.1	0.1	0.1	0.1	0.1	0.3
Import duties	—	—	—	—	—	—	—	—	—	—	—	—	0.1
Imputed bank service charge	—	—	—	—	—	—	—	—	—	—	—	—	—
Gross domestic product(GDP(P))	-0.7	-0.8	-0.6	-0.5	-0.2	0.2	0.3	0.5	0.6	0.7	0.9	0.8	2.9

TABLE 9 — CONTRIBUTIONS TO GROWTH IN GDP(P) AT AVERAGE 1989-90 PRICES — SEASONALLY ADJUSTED

ASIC Divn Industry	Quarters ended												June qtr 1992 to June qtr 1993
	1990-91				1991-92				1992-93				
	Sept.	Dec.	Mar.	June	Sept.	Dec.	Mar.	June	Sept.	Dec.	Mar.	June	
A Agriculture, forestry, fishing and hunting	0.1	0.1	-0.1	0.1	-0.3	-0.1	0.2	-0.1	0.3	0.1	-0.1	—	0.3
B Mining	—	-0.1	-0.1	0.1	—	—	0.1	—	0.1	-0.2	0.1	0.1	0.1
C Manufacturing	-0.3	-0.2	-0.2	-0.3	—	-0.2	—	-0.2	0.1	0.3	0.1	0.5	1.0
D Electricity, gas and water	—	0.1	—	—	—	—	—	—	—	-0.1	0.1	0.1	0.1
E Construction	0.2	-0.1	-0.4	-0.2	-0.4	0.1	-0.1	—	—	0.3	—	-0.1	0.3
F Wholesale and retail trade	-0.4	-0.2	-0.3	0.1	0.1	—	0.6	-0.2	—	0.3	-0.1	0.5	0.7
G Transport and storage	0.1	-0.2	0.1	-0.2	0.1	—	—	0.1	—	0.1	0.1	0.1	0.3
H Communication	-0.1	0.1	0.1	—	—	—	0.1	—	0.1	0.1	—	-0.1	0.1
I Finance, property and business services	-0.3	—	-0.3	-0.2	-0.2	-0.2	0.1	0.2	—	0.1	-0.1	—	—
J Public administration and defence	—	—	0.1	—	0.1	—	—	—	—	—	—	-0.1	-0.1
K Community services	-0.1	0.1	0.1	0.2	0.2	0.1	0.1	—	-0.1	—	0.1	0.1	0.1
L Recreation, personal and other services	—	—	-0.1	—	—	—	—	0.1	—	—	—	0.1	0.1
Ownership of dwellings	0.1	0.1	0.1	0.1	0.1	0.1	0.1	0.1	0.1	0.1	0.1	0.1	0.3
Import duties	—	—	—	—	—	—	—	0.1	—	—	—	—	0.1
Imputed bank service charge	—	-0.1	0.1	-0.1	—	—	—	—	—	—	0.1	—	—
Gross domestic product(GDP(P))	-0.7	-0.6	-0.9	-0.4	-0.2	-0.2	1.0	—	0.6	1.0	0.4	1.3	3.4

(a) Import duties have been added to, and the imputed bank service charge associated with this sector has been deducted from, these estimates. (b) ASIC divisions A to H and L. See paragraphs 21 of the Explanatory notes.
 (c) ASIC divisions B to H and L. See paragraph 22 of the Explanatory notes. (d) For the non-market industries the methods used to estimate gross product at constant prices do not adequately capture the change in gross product per unit of labour input. See paragraph 21 of the Explanatory notes. Hence the estimates for the market and non-market sectors provide more useful indicators of changes in labour productivity than the estimates for all industries. (e) The seasonally adjusted estimates of hours worked have a history of substantial volatility, and so the most recent trend estimates are subject to revision when seasonally adjusted data for subsequent quarters become available.

TABLE 10 — PERCENTAGE CHANGES IN GROSS DOMESTIC PRODUCT AT AVERAGE 1989-90 PRICES PER UNIT OF LABOUR INPUT — TREND

	Change from preceding quarter												June qtr 1992 to June qtr 1993
	1990-91				1991-92				1992-93				
	Sept.	Dec.	Mar.	June	Sept.	Dec.	Mar.	June	Sept.	Dec.	Mar.	June	
Gross domestic product at average 1989-90 prices —													
GDP(A) (d)	-0.3	-0.4	-0.3	-0.2	0.1	0.4	0.5	0.5	0.5	0.7	0.8	0.6	2.8
GDP(P) (d)	-0.7	-0.8	-0.6	-0.6	-0.2	0.2	0.3	0.5	0.6	0.7	0.9	0.7	3.0
GDP(P) market sector (a)(b)	-0.8	-1.2	-1.0	-0.9	-0.4	—	0.3	0.6	0.6	1.0	1.2	1.1	4.1
GDP(P) non-farm market sector (a)(c)	-1.1	-1.3	-1.2	-0.8	-0.2	0.2	0.2	0.4	0.6	0.9	1.2	1.2	4.1
Persons employed —													
All industries	-0.1	-0.5	-0.8	-0.7	-0.5	-0.1	0.1	0.2	—	-0.1	—	—	-0.1
Market sector	-0.3	-0.7	-1.2	-1.2	-0.8	-0.3	0.1	0.1	-0.3	—	0.2	0.4	0.3
Non-farm market sector	-0.5	-0.7	-1.1	-1.1	-0.9	-0.2	0.3	0.1	-0.3	-0.1	0.3	0.6	0.5
Gross domestic product at average 1989-90 prices per person employed —													
GDP(A) (d)	-0.2	0.1	0.5	0.5	0.6	0.5	0.4	0.3	0.6	0.8	0.9	0.6	2.9
GDP(P) (d)	-0.6	-0.3	0.2	0.1	0.3	0.3	0.2	0.3	0.6	0.8	0.9	0.8	3.1
GDP(P) market sector	-0.5	-0.5	0.2	0.3	0.4	0.3	0.2	0.5	1.0	1.0	1.1	0.7	3.8
GDP(P) non-farm market sector	-0.6	-0.6	-0.1	0.3	0.7	0.4	-0.1	0.3	0.9	1.1	0.9	0.6	3.5
Hours worked (e) —													
All industries	-0.4	-0.8	-1.0	-0.8	-0.5	-0.2	—	-0.1	0.1	0.6	0.6	0.3	1.7
Market sector	-0.6	-1.1	-1.6	-1.5	-0.9	-0.2	0.1	-0.3	0.3	1.2	1.2	0.7	3.4
Non-farm market sector	-0.7	-1.0	-1.5	-1.5	-1.0	-0.1	0.3	—	0.1	1.1	1.3	1.0	3.5
Gross domestic product at average 1989-90 prices per hour worked (e) —													
GDP(A) (d)	0.1	0.4	0.7	0.6	0.6	0.6	0.5	0.6	0.5	0.1	0.3	0.3	1.1
GDP(P) (d)	-0.3	—	0.4	0.2	0.3	0.4	0.3	0.7	0.5	0.1	0.3	0.4	1.3
GDP(P) market sector	-0.2	-0.1	0.6	0.5	0.6	0.2	0.2	1.0	0.3	-0.2	0.1	0.4	0.6
GDP(P) non-farm market sector	-0.4	-0.3	0.3	0.6	0.8	0.3	-0.1	0.4	0.5	-0.1	—	0.2	0.6

(a) Import duties have been added to, and the imputed bank service charge associated with this sector has been deducted from, these estimates. (b) ASIC divisions A to H and L. See paragraphs 21 of the Explanatory notes. (c) ASIC divisions B to H and L. See paragraph 22 of the Explanatory notes. (d) For the non-market industries the methods used to estimate gross product at constant prices do not adequately capture the change in gross product per unit of labour input. See paragraph 21 of the Explanatory notes. Hence the estimate for the market and non-market sectors provide more useful indicators of changes in labour productivity than the estimates for all industries. (e) The seasonally adjusted estimates of hours worked have a history of substantial volatility, and so the most recent trend estimates are subject to revision when seasonally adjusted data for subsequent quarters become available.

TABLE 11 — PERCENTAGE CHANGES IN DOMESTIC PRODUCTION ACCOUNT — TREND

	Change from preceding quarter												June qtr 1992
	1990-91				1991-92				1992-93				June qtr 1993
	Sept.	Dec.	Mar.	June	Sept.	Dec.	Mar.	June	Sept.	Dec.	Mar.	June	1993
Final consumption expenditure —													
Private	1.4	1.0	0.9	1.0	1.2	1.4	1.3	1.1	0.9	0.9	1.0	1.2	4.0
Government	1.9	1.7	1.6	1.9	1.8	1.5	1.1	0.5	0.7	1.7	2.3	2.6	7.4
Gross fixed capital expenditure —													
Private													
Dwellings	-1.7	-1.8	-2.4	-2.2	-0.4	1.6	2.9	4.1	3.9	3.2	2.2	1.6	11.4
Non-dwelling construction	-3.7	-3.9	-5.4	-7.4	-7.1	-5.1	-4.6	-1.7	-0.1	-2.2	-5.0	-6.9	-13.6
Equipment	-1.2	-1.9	-3.0	-3.5	-3.8	-3.0	3.6	0.2	4.7	4.8	2.0	0.0	11.9
Real estate transfer expenses	-3.2	-4.2	-0.8	3.7	4.0	2.0	-0.2	0.4	1.5	0.5	-0.3	-0.8	0.9
Total private	-2.1	-2.5	-3.2	-3.5	-2.9	-1.7	-1.6	1.1	3.2	2.6	0.6	-0.7	5.8
Public —													
Public enterprises	-4.2	-5.4	-3.1	-2.7	0.5	1.3	3.2	-3.6	-8.3	-4.6	2.2	5.8	-5.4
General government	-0.2	0.7	2.5	1.9	-1.5	-2.4	-0.8	1.3	1.7	0.8	0.7	1.6	4.9
Total public	-2.6	-2.9	-0.8	-0.7	-0.4	-0.3	1.5	-1.6	-4.0	-2.1	1.5	3.8	-1.0
Total gross fixed capital expenditure	-2.2	-2.6	-2.6	-2.8	-2.3	-1.3	-0.7	0.3	1.3	1.4	0.8	0.4	4.0
Gross national expenditure	0.2	0.1	0.0	0.1	0.6	1.1	1.1	0.9	1.0	1.3	1.4	1.4	5.1
Exports of goods and services	1.9	2.0	2.2	1.7	0.9	1.0	0.9	2.4	3.1	2.6	1.6	1.1	8.8
Imports of goods and services	-0.8	-0.8	-0.2	-0.3	0.3	1.3	3.0	4.7	4.1	2.6	1.8	1.8	10.8
Gross domestic product(GDP(E))	0.7	0.6	0.4	0.4	0.7	1.1	0.7	0.5	0.8	1.3	1.3	1.2	4.7
Wages, salaries and supplements	1.2	0.1	-0.3	0.1	0.7	0.9	1.0	0.8	0.9	0.5	0.1	-0.1	1.3
Gross operating surplus —													
Private trading enterprises —													
Corporate	-0.6	-1.4	-1.7	-1.1	0.5	2.0	0.3	-0.7	0.2	2.7	3.8	3.7	10.9
Unincorporated	-2.5	-1.9	-0.5	0.1	0.5	0.5	0.4	0.2	0.5	0.7	0.7	0.1	2.0
Dwellings owned by persons	2.2	1.8	1.0	0.6	0.5	0.7	0.4	0.4	0.5	0.8	1.1	1.5	4.0
Public trading enterprises	4.8	4.6	2.4	0.5	2.7	5.6	4.8	1.1	-1.8	1.4	4.7	5.0	9.5
Total trading enterprises	0.0	-0.2	-0.3	-0.2	0.8	1.7	0.9	0.0	0.1	1.6	2.5	2.4	6.7
Total gross operating surplus	0.1	0.0	-0.1	0.1	1.1	1.9	1.1	0.2	0.2	1.6	2.4	2.3	6.7
Gross domestic product at factor cost	0.7	0.1	-0.2	0.1	0.9	1.4	1.0	0.5	0.6	0.9	1.1	0.9	3.6
Indirect taxes less subsidies	0.1	-0.2	—	-0.2	-0.8	-0.4	0.7	1.5	0.5	0.1	0.4	1.2	2.2
Gross domestic product(GDP(I))	0.7	0.0	-0.2	0.1	0.7	1.2	1.0	0.6	0.6	0.8	1.0	1.0	3.4
Average non-farm WSS per wage and salary earner	1.6	0.8	0.4	0.8	1.3	1.4	1.2	0.7	1.0	0.8	-0.3	-0.1	1.9

TABLE 12 — PERCENTAGE CHANGES IN DOMESTIC PRODUCTION ACCOUNT — SEASONALLY ADJUSTED

	Change from preceding quarter												June qtr 1992
	1990-91				1991-92				1992-93				to June qtr 1993
	Sept.	Dec.	Mar.	June	Sept.	Dec.	Mar.	June	Sept.	Dec.	Mar.	June	
Final consumption expenditure —													
Private	1.2	1.6	0.0	1.4	1.6	0.8	1.6	1.3	0.6	0.7	1.2	1.4	4.0
Government	1.8	0.7	3.0	0.8	2.0	2.4	0.1	0.9	1.0	0.3	3.7	2.6	7.7
Gross fixed capital expenditure —													
Private —													
Dwellings	-1.3	-0.8	-3.9	-0.4	-3.8	5.5	1.2	3.2	5.2	4.7	-0.9	3.7	13.1
Non-dwelling construction	0.8	-3.3	-8.7	-5.2	-7.2	-7.7	-1.3	-1.1	-9.1	15.7	-15.9	-7.4	-18.1
Equipment	-0.7	-1.9	-4.3	-2.1	-3.9	-4.5	-1.5	0.7	-5.7	25.6	-8.8	-1.4	6.6
Real estate transfer expenses	-7.4	-1.4	-3.3	2.2	12.1	-3.8	0.1	1.3	1.8	0.8	-1.1	-0.9	0.6
Total private	-1.0	-1.9	-5.2	-2.0	-3.3	-2.3	-0.5	1.2	-2.2	14.3	-7.0	-0.6	3.3
Public —													
Public enterprises	-1.4	-5.7	0.3	-6.5	-0.7	7.0	—	-6.1	8.9	-36.7	46.5	0.5	1.4
General government	0.5	-5.8	12.5	-3.2	0.8	-3.5	-4.3	9.6	-6.5	9.5	-7.1	7.2	2.0
Total public	-0.7	-5.7	5.3	-5.0	-0.1	2.4	-1.8	0.3	2.0	-17.8	17.3	3.4	1.7
Total gross fixed capital expenditure	-0.9	-2.9	-2.6	-2.8	-2.5	-1.0	-0.9	0.9	-1.1	5.4	-1.8	0.4	2.9
Gross national expenditure	-0.4	1.0	0.0	-0.7	0.7	1.8	0.9	0.5	1.2	1.5	1.0	1.7	5.5
Exports of goods and services	-1.0	4.9	0.8	2.5	0.0	2.1	-0.2	3.0	1.8	6.8	-2.7	2.9	8.8
Imports of goods and services	1.5	-1.1	-0.4	-0.1	-0.3	2.5	1.2	5.8	5.0	3.3	-2.0	6.0	12.6
Gross domestic product(GDP(E))	-0.8	2.0	0.2	-0.2	0.8	1.7	0.7	0.0	0.6	2.1	0.9	1.1	4.8
Wages, salaries and supplements	0.3	0.7	0.0	-1.6	2.5	0.6	0.6	0.4	2.2	-0.9	1.1	-0.7	1.7
Gross operating surplus —													
Private trading enterprises —													
Corporate	-5.5	4.9	-5.4	-1.1	1.5	1.9	1.9	-2.7	-1.3	6.1	1.8	4.9	11.9
Unincorporated	-3.3	-2.6	1.2	-0.6	0.6	-0.6	3.6	-3.7	3.0	-0.1	1.4	-0.7	3.5
Dwellings owned by persons	2.3	2.1	1.1	-0.4	1.4	0.8	-0.5	1.8	-1.1	2.5	-0.7	3.2	3.8
Public trading enterprises	14.9	1.8	-2.7	10.3	-6.6	8.4	9.2	1.6	-8.9	4.6	7.8	3.8	6.6
Total trading enterprises	-1.2	1.8	-1.9	0.5	0.2	1.7	2.7	-1.4	-1.1	3.4	1.9	2.9	7.1
Total gross operating surplus	-1.0	1.9	-1.7	0.9	0.6	1.8	2.9	-1.3	-0.9	3.3	1.9	2.5	7.0
Gross domestic product at factor cost	-0.2	1.2	-0.7	-0.5	1.7	1.1	1.6	-0.3	0.9	0.9	1.4	0.7	3.9
Indirect taxes less subsidies	-2.0	0.2	1.9	-1.6	-1.8	2.2	-2.5	3.7	0.8	0.0	-3.4	7.1	4.3
Gross domestic product(GDP(I))	-0.4	1.1	-0.4	-0.7	1.3	1.3	1.1	0.1	0.9	0.8	0.9	1.4	4.0
Average non-farm WSS per wage and salary earner	1.1	0.9	1.0	-0.7	2.6	1.6	0.6	0.4	2.0	-0.5	2.1	-2.0	1.5

TABLE 13 — PERCENTAGE CHANGE IN IMPLICIT PRICE DEFLATORS — TREND

	Change from preceding quarter												June qtr 1992 to June qtr 1993
	1990-91				1991-92				1992-93				
	Sept.	Dec.	Mar.	June	Sept.	Dec.	Mar.	June	Sept.	Dec.	Mar.	June	
Final consumption expenditure —													
Private	1.4	1.3	0.9	0.5	0.5	0.5	0.5	0.3	0.4	0.5	0.5	0.6	1.9
Government	1.7	1.3	0.4	0.3	0.7	0.9	0.7	0.4	0.4	0.5	0.4	0.6	1.8
Gross fixed capital expenditure —													
Private —													
Dwellings	0.8	0.6	0.4	0.3	—	-0.1	-0.2	-0.2	—	0.1	0.2	0.3	0.6
Non-dwelling construction	0.5	0.3	-0.3	-0.6	-0.8	-1.1	-0.8	-0.7	-0.5	—	0.1	-0.6	-1.0
Equipment	0.3	0.8	1.0	0.7	0.1	—	0.2	1.0	2.0	2.3	1.9	1.4	7.9
Real estate transfer expenses	-6.3	-4.4	-1.3	1.9	0.2	-1.0	-1.4	—	0.8	0.9	—	—	1.8
Total private	-0.1	0.2	0.3	0.2	-0.1	-0.4	-0.3	0.2	0.8	1.2	0.9	0.7	3.6
Public —													
Public enterprises	0.7	0.7	0.4	0.3	—	-0.2	0.1	0.3	0.5	-0.1	-0.7	-0.2	-0.5
General government	0.5	0.7	0.5	—	-0.3	-0.7	-0.5	-0.2	0.4	0.4	0.2	-0.2	0.8
Total public	0.6	0.7	0.4	0.2	-0.2	-0.3	-0.2	0.1	0.3	0.2	-0.3	-0.2	—
Domestic final demand	1.2	1.0	0.7	0.5	0.4	0.5	0.3	0.4	0.4	0.6	0.5	0.6	2.1
Gross national expenditure	1.1	1.0	0.8	0.7	0.4	0.5	0.4	0.2	0.3	0.6	0.6	0.8	2.2
Exports of goods and services	-0.2	-0.8	-1.7	-2.4	-1.5	0.2	1.2	1.2	1.1	0.8	0.3	-0.1	2.2
Imports of goods and services	1.4	1.6	0.8	-0.9	-1.2	—	1.1	2.0	2.3	1.8	1.0	0.4	5.5
Gross domestic product(GDP(E))	0.8	0.5	0.3	0.3	0.4	0.5	0.4	0.1	—	0.4	0.5	0.7	1.5
Gross farm product	-8.7	-10.3	-6.3	0.1	4.6	4.5	1.0	-1.0	0.4	-0.6	-1.8	-3.3	-5.2
Gross non-farm product(GNFP(E))	1.2	0.9	0.6	0.2	0.2	0.5	0.3	0.1	0.1	0.4	0.5	0.7	1.7
Terms of trade	-1.6	-2.3	-2.5	-1.5	-0.3	0.2	0.1	-0.9	-1.1	-0.9	-0.7	-0.5	-3.2

TABLE 14 — PERCENTAGE CHANGE IN IMPLICIT PRICE DEFLATORS — SEASONALLY ADJUSTED

	Change from preceding quarter												June qtr 1992 to June qtr 1993
	1990-91				1991-92				1992-93				
	Sept.	Dec.	Mar.	June	Sept.	Dec.	Mar.	June	Sept.	Dec.	Mar.	June	
Final consumption expenditure —													
Private	0.9	2.0	0.4	0.5	0.6	0.6	0.3	0.4	0.3	0.4	0.8	0.4	1.9
Government	1.9	0.8	1.0	-0.5	0.9	1.5	0.6	-0.2	0.8	0.4	0.5	-0.1	1.7
Gross fixed capital expenditure —													
Private —													
Dwellings	0.8	0.7	0.3	0.5	—	-0.3	-0.1	-0.1	-0.3	0.4	0.1	0.2	0.4
Non-dwelling construction	0.7	0.5	-0.4	-0.9	-0.6	-1.0	-0.9	-1.2	0.9	-1.6	1.0	0.3	0.6
Equipment	-0.1	1.4	0.7	1.0	—	-0.2	0.4	0.9	1.5	2.4	3.9	-1.4	6.6
Real estate transfer expenses	-12.8	-2.7	0.3	2.6	-2.5	3.8	-7.2	3.7	-0.5	3.4	-3.5	2.2	1.5
Total private	-0.8	0.6	0.3	0.5	-0.6	0.1	-0.9	0.5	0.6	1.4	1.4	-0.1	3.3
Public —													
Public enterprises	—	1.8	-0.2	—	0.5	-0.1	-0.7	0.7	1.0	-0.6	-0.7	-0.3	-0.6
General government	-0.4	1.7	0.2	-0.2	-0.3	-0.2	-1.1	-0.3	0.8	0.5	0.1	-0.5	0.9
Total public	-0.2	1.8	—	-0.1	0.1	-0.1	-0.9	0.3	0.9	-0.4	-0.1	-0.4	—
Domestic final demand	0.7	1.6	0.5	0.3	0.5	0.6	0.2	0.3	0.5	0.5	0.8	0.1	1.9
Gross national expenditure	-0.1	1.9	0.7	0.5	0.4	0.7	0.4	0.1	0.1	0.8	0.5	0.6	2.0
Exports of goods and services	-2.4	1.9	-2.1	-3.9	-0.9	—	2.8	-0.8	2.1	0.8	1.0	-1.9	2.0
Imports of goods and services	-2.0	6.1	-0.5	-1.7	-1.6	0.9	1.5	0.2	4.1	1.9	0.1	0.4	6.6
Gross domestic product(GDP(E))	-0.2	1.2	0.3	-0.1	0.6	0.5	0.7	-0.2	-0.3	0.7	0.8	-0.1	1.0
Gross farm product	-18.3	-4.5	-6.0	-7.0	16.3	-1.5	5.4	-8.5	7.2	-1.4	-2.9	-4.2	-1.6
Gross non-farm product(GNFP(E))	0.6	1.3	0.6	0.1	0.1	0.5	0.6	0.1	-0.5	0.8	0.8	0.1	1.1
Terms of trade	-0.4	-3.9	-1.6	-2.2	0.7	-0.9	1.3	-1.0	-2.0	-1.0	0.9	-2.3	-4.3

TABLE 15 — PERCENTAGE CHANGE IN FIXED-WEIGHTED PRICE INDEXES — ORIGINAL

	Change from preceding quarter												June qtr 1992 to June qtr 1993
	1990-91				1991-92				1992-93				
	Sept.	Dec.	Mar.	June	Sept.	Dec.	Mar.	June	Sept.	Dec.	Mar.	June	
Final consumption expenditure —													
Private	1.0	2.3	0.2	0.3	0.8	0.8	0.1	0.4	0.5	0.7	0.6	0.3	2.1
Government	0.9	1.3	0.5	0.4	0.6	1.1	0.4	0.2	0.5	0.5	0.5	0.2	1.6
Gross fixed capital expenditure —													
Private	-0.9	1.5	0.5	-0.3	-0.4	0.3	0.1	0.3	1.5	1.2	—	0.5	3.1
Public	0.1	1.6	0.1	—	-0.2	—	0.2	—	0.9	0.5	—	-0.1	1.3
Domestic final demand	0.6	2.0	0.3	0.1	0.6	0.8	0.1	0.4	0.7	0.7	0.5	0.3	2.2
Exports of goods and services	-2.8	2.4	-2.2	-3.0	-0.9	0.1	1.9	-0.5	2.2	1.0	0.1	-1.7	1.6
Imports of goods and services	-1.4	7.7	-1.2	-2.6	-1.0	1.6	2.3	-0.7	5.0	2.5	0.8	—	8.4
Gross domestic product(GDP(E))	0.5	1.0	0.1	0.2	0.6	0.5	—	0.5	—	0.5	0.4	—	0.9

TABLE 16 — GDP(E) AND GDP(I) AT AVERAGE 1989-90 PRICES — TREND
(\$ million)

	Quarters ended													
	1989-90		1990-91				1991-92				1992-93			
	June	Sept.	Dec.	Mar.	June	Sept.	Dec.	Mar.	June	Sept.	Dec.	Mar.	June	
Final consumption expenditure —														
Private	54,092	54,070	53,935	53,966	54,218	54,645	55,115	55,581	56,024	56,327	56,545	56,835	57,167	
Government	15,831	15,860	15,935	16,123	16,371	16,557	16,649	16,709	16,730	16,779	16,984	17,309	17,652	
Gross fixed capital expenditure —														
Private —														
Dwellings	4,375	4,270	4,169	4,053	3,954	3,936	4,002	4,125	4,302	4,472	4,612	4,703	4,765	
Non-dwelling construction	3,925	3,759	3,602	3,414	3,180	2,979	2,856	2,747	2,720	2,731	2,673	2,536	2,375	
Equipment	6,616	6,515	6,343	6,098	5,842	5,609	5,440	5,234	5,196	5,329	5,456	5,466	5,384	
Real estate transfer expenses	1,318	1,361	1,363	1,370	1,395	1,447	1,491	1,510	1,515	1,526	1,519	1,515	1,503	
Total private	16,234	15,905	15,477	14,935	14,371	13,971	13,789	13,616	13,733	14,058	14,260	14,220	14,027	
Public —														
Public enterprises	3,328	3,168	2,977	2,874	2,789	2,803	2,843	2,934	2,819	2,575	2,459	2,530	2,681	
General government	2,131	2,115	2,116	2,158	2,199	2,175	2,136	2,130	2,161	2,189	2,197	2,210	2,249	
Total public	5,459	5,283	5,093	5,032	4,988	4,978	4,979	5,064	4,980	4,764	4,656	4,740	4,930	
Total gross fixed capital expenditure	21,693	21,188	20,570	19,967	19,359	18,949	18,768	18,680	18,713	18,822	18,916	18,960	18,957	
Domestic final demand	91,616	91,118	90,440	90,056	89,948	90,151	90,532	90,970	91,467	91,928	92,445	93,104	93,776	
Increase in stocks —														
Private non-farm	-487	-813	-809	-634	-521	-432	-395	-372	-366	-318	-89	115	199	
Farm	-44	38	49	-43	-90	—	73	28	-76	-15	45	-7	-153	
Public marketing authorities	758	771	704	344	-84	-350	-339	-101	137	179	98	62	85	
Other public authorities	42	30	-9	-72	-110	-91	-17	33	29	32	13	-51	-139	
Gross national expenditure	91,885	91,144	90,375	89,651	89,143	89,278	89,854	90,558	91,191	91,806	92,512	93,223	93,768	
Exports of goods and services	15,549	15,860	16,303	16,953	17,672	18,103	18,226	18,191	18,418	18,766	19,113	19,360	19,596	
Imports of goods and services	16,613	16,260	15,877	15,723	15,811	16,057	16,269	16,584	17,029	17,333	17,479	17,630	17,882	
Gross domestic product(GDP(E))	90,821	90,744	90,801	90,881	91,004	91,324	91,811	92,165	92,580	93,239	94,146	94,953	95,482	
Statistical discrepancy	2,084	1,946	1,522	1,146	791	560	628	983	1,095	776	385	269	329	
Gross domestic product(GDP(I))	92,905	92,690	92,323	92,027	91,795	91,884	92,439	93,148	93,675	94,015	94,531	95,222	95,811	

TABLE 17 — GDP(E) AND GDP(I) AT AVERAGE 1989-90 PRICES — SEASONALLY ADJUSTED
(\$ million)

	Quarters ended											
	1989-90		1990-91				1991-92				1992-93	
	June	Sept.	Dec.	Mar.	June	Sept.	Dec.	Mar.	June	Sept.	Dec.	Mar.
Final consumption expenditure —												
Private	53,994	54,221	53,935	53,760	54,270	54,803	54,936	55,615	56,114	56,318	56,536	56,711
Government	15,857	15,855	15,843	16,169	16,371	16,558	16,706	16,625	16,791	16,825	16,811	17,337
Gross fixed capital expenditure —												
Private —												
Dwellings	4,355	4,267	4,205	4,029	3,996	3,843	4,068	4,121	4,258	4,490	4,684	4,634
Non-dwelling construction	3,796	3,803	3,660	3,354	3,209	2,993	2,792	2,781	2,786	2,509	2,952	2,456
Equipment	6,617	6,577	6,366	6,047	5,861	5,631	5,386	5,286	5,275	4,899	6,009	5,271
Real estate transfer expenses	1,296	1,377	1,396	1,345	1,340	1,540	1,428	1,539	1,504	1,538	1,499	1,538
Total private	16,064	16,024	15,627	14,775	14,406	14,007	13,674	13,727	13,823	13,436	15,144	13,899
Public —												
Public enterprises	3,211	3,166	2,932	2,949	2,757	2,725	2,917	2,938	2,738	2,954	1,880	2,773
General government	2,139	2,156	2,000	2,244	2,178	2,200	2,129	2,060	2,263	2,100	2,289	2,124
Total public	5,350	5,322	4,932	5,193	4,935	4,925	5,046	4,998	5,001	5,054	4,169	4,897
Total gross fixed capital expenditure	21,414	21,346	20,559	19,968	19,341	18,932	18,720	18,725	18,824	18,490	19,313	18,796
Domestic final demand	91,265	91,422	90,337	89,897	89,982	90,293	90,362	90,965	91,729	91,633	92,660	92,844
Increase in stocks —												
Private non-farm	-427	-1,070	-909	-321	-504	-837	-5	-304	-793	8	-121	-93
Farm	-119	116	10	156	-431	156	122	79	-223	-24	129	95
Public marketing authorities	703	757	983	146	-28	-386	-390	-139	189	414	-212	155
Other public authorities	43	9	9	-34	-169	-110	36	6	70	-36	41	30
Gross national expenditure	91,465	91,234	90,430	89,844	88,850	89,116	90,125	90,607	90,972	91,995	92,497	93,031
Exports of goods and services	15,595	15,823	16,290	16,772	17,899	18,050	18,425	17,883	18,579	18,509	19,609	18,894
Imports of goods and services	16,168	16,737	15,622	15,631	15,889	16,097	16,347	16,309	17,214	17,368	17,601	17,249
Gross domestic product(GDP(E))	90,892	90,320	91,098	90,985	90,860	91,069	92,203	92,181	92,337	93,136	94,505	94,676
Statistical discrepancy	2,345	1,966	1,254	1,278	884	512	283	1,260	1,174	941	-30	358
Gross domestic product(GDP(I))	93,237	92,286	92,352	92,263	91,744	91,581	92,486	93,441	93,511	94,077	94,475	95,034

TABLE 18 — GDP(P) AT AVERAGE 1989-90 PRICES — TREND
(\$ million)

ASIC Divn	Industry	Quarters ended												
		1989-90				1990-91				1991-92				
		June	Sept.	Dec.	Mar.	June	Sept.	Dec.	Mar.	June	Sept.	Dec.	Mar.	June
A	<i>Agriculture, forestry, fishing and hunting</i>	3,834	3,890	3,948	3,973	3,902	3,803	3,735	3,747	3,851	3,954	4,006	4,022	3,999
	Agriculture	3,525	3,572	3,620	3,640	3,570	3,473	3,406	3,414	3,515	3,613	3,661	3,672	3,645
	Forestry, fishing and hunting	309	318	328	333	332	330	329	333	338	341	345	350	354
B	<i>Mining</i>	4,233	4,230	4,160	4,143	4,171	4,219	4,239	4,269	4,299	4,286	4,260	4,263	4,292
	Mining (excluding services to mining)	4,088	4,092	4,029	4,018	4,052	4,100	4,124	4,158	4,186	4,164	4,131	4,139	4,179
	Services to mining	145	138	131	125	119	119	115	111	113	122	129	124	113
C	<i>Manufacturing</i>	14,156	13,889	13,641	13,463	13,298	13,178	13,090	13,009	12,979	13,040	13,232	13,497	13,774
D	<i>Electricity, gas and water</i>	2,912	2,939	2,967	2,991	3,007	3,013	3,017	3,027	3,027	3,016	3,026	3,066	3,125
	Electricity	1,923	1,940	1,946	1,947	1,949	1,960	1,977	1,990	1,994	1,996	2,011	2,034	2,060
	Gas	246	244	245	248	253	256	259	266	272	273	269	267	267
	Water	743	755	776	796	805	797	781	771	761	747	746	765	798
E	<i>Construction</i>	7,320	7,270	7,160	6,919	6,621	6,415	6,306	6,236	6,225	6,285	6,400	6,483	6,525
F	<i>Wholesale and retail trade</i>	16,192	15,912	15,629	15,501	15,488	15,618	15,839	16,005	16,115	16,152	16,232	16,399	16,571
	Wholesale trade	7,147	7,022	6,984	7,026	7,049	7,085	7,153	7,208	7,251	7,270	7,341	7,464	7,581
	Retail trade	9,045	8,890	8,645	8,475	8,439	8,532	8,686	8,797	8,864	8,882	8,891	8,935	8,990
G	<i>Transport and storage</i>	4,544	4,570	4,529	4,463	4,423	4,460	4,498	4,519	4,563	4,635	4,635	4,716	4,791
	Rail transport	419	414	411	411	414	414	411	407	408	411	417	423	429
	Water transport	461	463	457	453	456	459	456	450	444	440	438	435	432
	Air transport	839	872	858	849	876	934	988	1,009	1,018	1,043	1,085	1,128	1,167
	Road transport and other transport and storage	2,825	2,821	2,803	2,750	2,677	2,621	2,605	2,632	2,649	2,669	2,695	2,730	2,763
H	<i>Communication</i>	1,996	2,013	2,049	2,098	2,139	2,166	2,194	2,235	2,290	2,360	2,411	2,432	2,425
I	<i>Finance, property and business services</i>	11,993	11,822	11,647	11,475	11,295	11,112	11,028	11,062	11,186	11,291	11,304	11,281	11,256
J	<i>Public administration and defence</i>	3,431	3,455	3,474	3,501	3,536	3,568	3,585	3,574	3,543	3,524	3,510	3,490	3,464
K	<i>Community services</i>	10,391	10,373	10,398	10,515	10,674	10,829	10,961	11,028	11,024	10,991	10,994	11,041	11,112
L	<i>Recreation, personal and other services</i>	4,110	4,079	4,038	3,996	3,966	3,955	3,960	3,973	3,993	4,013	4,036	4,062	4,089
	Entertainment and recreational services	1,360	1,357	1,355	1,359	1,363	1,363	1,361	1,360	1,369	1,390	1,418	1,443	1,461
	Restaurants, hotels, clubs and personal services	2,750	2,722	2,683	2,637	2,603	2,592	2,599	2,613	2,624	2,623	2,618	2,619	2,628
	Ownership of dwellings	8,593	8,656	8,716	8,773	8,827	8,881	8,934	8,990	9,052	9,118	9,189	9,260	9,331
	Import duties	962	951	932	913	906	916	927	941	963	985	997	1,002	1,011
	less Imputed bank service charge	2,031	2,063	2,080	2,092	2,115	2,154	2,189	2,196	2,197	2,191	2,182	2,180	2,215
Gross domestic product(GDP(P))		92,636	91,986	91,208	90,632	90,138	89,947	90,086	90,398	90,871	91,387	92,050	92,834	93,550

TABLE 19 — GDP(P) AT AVERAGE 1989-90 PRICES — SEASONALLY ADJUSTED
(\$ million)

ASIC Divn Industry	Quarters ended												
	1989-90		1990-91				1991-92				1992-93		
	June	Sept.	Dec.	Mar.	June	Sept.	Dec.	Mar.	June	Sept.	Dec.	Mar.	June
A Agriculture, forestry, fishing and hunting	3,800	3,881	3,989	3,912	4,001	3,773	3,642	3,858	3,755	3,995	4,057	3,983	4,001
Agriculture	3,495	3,560	3,662	3,580	3,664	3,448	3,314	3,522	3,418	3,653	3,714	3,631	3,648
Forestry, fishing and hunting	305	321	327	332	337	325	328	336	337	342	343	352	353
B Mining	4,231	4,251	4,152	4,088	4,203	4,241	4,217	4,266	4,278	4,378	4,180	4,239	4,359
Mining (excluding services to mining)	4,102	4,103	4,029	3,958	4,083	4,133	4,087	4,159	4,175	4,252	4,042	4,117	4,252
Services to mining	129	148	123	130	120	108	130	107	103	126	138	122	107
C Manufacturing	14,102	13,849	13,648	13,505	13,230	13,235	13,042	13,085	12,926	13,007	13,288	13,398	13,872
D Electricity, gas and water	2,921	2,919	2,980	2,993	3,002	3,015	3,020	3,018	3,028	3,053	2,968	3,072	3,155
Electricity	1,933	1,928	1,951	1,955	1,938	1,958	1,981	1,996	1,990	1,997	2,001	2,043	2,058
Gas	249	243	244	247	256	256	257	264	273	280	265	264	272
Water	739	748	785	791	808	801	782	758	765	776	704	765	825
E Construction	7,173	7,362	7,229	6,837	6,698	6,300	6,365	6,251	6,224	6,191	6,489	6,510	6,459
F Wholesale and retail trade	16,217	15,867	15,669	15,413	15,530	15,657	15,670	16,234	16,056	16,056	16,356	16,247	16,679
Wholesale trade	7,162	6,958	6,999	7,021	7,104	7,055	7,063	7,376	7,164	7,238	7,416	7,366	7,654
Retail trade	9,055	8,909	8,670	8,392	8,426	8,602	8,607	8,858	8,892	8,818	8,940	8,881	9,025
G Transport and storage	4,528	4,635	4,452	4,546	4,341	4,455	4,474	4,484	4,542	4,529	4,646	4,720	4,794
Rail transport	415	415	413	405	418	416	411	404	407	417	410	427	430
Water transport	468	469	444	460	455	455	465	445	444	436	448	426	435
Air transport	854	867	871	838	850	951	1,004	1,004	1,015	1,029	1,095	1,123	1,168
Road transport and other transport and storage	2,791	2,884	2,724	2,843	2,618	2,633	2,594	2,631	2,676	2,647	2,689	2,744	2,761
H Communication	2,035	1,983	2,032	2,130	2,135	2,158	2,190	2,255	2,260	2,367	2,423	2,457	2,390
I Finance, property and business services	12,027	11,732	11,700	11,464	11,291	11,148	10,976	11,021	11,246	11,281	11,344	11,245	11,260
J Public administration and defence	3,439	3,446	3,468	3,519	3,511	3,577	3,600	3,566	3,548	3,509	3,512	3,514	3,439
K Community services	10,413	10,301	10,419	10,510	10,662	10,848	10,954	11,040	11,046	10,975	10,958	11,051	11,130
L Recreation, personal and other services	4,099	4,082	4,048	3,988	3,961	3,959	3,965	3,959	4,008	4,006	4,041	4,051	4,100
Entertainment and recreational services	1,361	1,353	1,355	1,355	1,371	1,361	1,358	1,362	1,371	1,378	1,428	1,446	1,455
Restaurants, hotels, clubs and personal services	2,738	2,729	2,693	2,633	2,590	2,598	2,607	2,597	2,637	2,628	2,613	2,605	2,645
Ownership of dwellings	8,593	8,656	8,716	8,773	8,829	8,879	8,935	8,991	9,049	9,118	9,191	9,259	9,332
Import duties	931	967	943	900	898	921	948	909	973	996	996	990	1,022
less Imputed bank service charge	2,025	2,059	2,117	2,045	2,129	2,156	2,190	2,196	2,208	2,169	2,213	2,157	2,187
Gross domestic product(GDP(P))	92,484	91,872	91,228	90,533	90,163	90,010	89,808	90,741	90,731	91,292	92,236	92,579	93,805

TABLE 20 — GROSS PRODUCT AT AVERAGE 1989-90 PRICES FOR MANUFACTURING SUBDIVISIONS — TREND
(\$ million)

ASIC Sub Divn Industry	Quarters ended												
	1989-90		1990-91				1991-92				1992-93		
	June	Sept.	Dec.	Mar.	June	Sept.	Dec.	Mar.	June	Sept.	Dec.	Mar.	June
21 Food, beverages and tobacco	3,002	3,055	3,096	3,084	2,998	2,888	2,822	2,840	2,919	2,960	2,973	3,002	3,052
23 Textiles	297	286	281	288	299	314	334	342	347	355	357	351	337
24 Clothing and footwear	427	443	460	463	455	459	476	485	472	461	477	512	542
25 Wood, wood products and furniture	753	709	661	632	630	660	689	681	649	634	648	668	680
26 Paper products, printing and publishing	1,350	1,327	1,306	1,293	1,280	1,256	1,221	1,187	1,165	1,152	1,148	1,149	1,155
27 Chemicals, petroleum and coal products	1,403	1,394	1,385	1,396	1,426	1,448	1,455	1,455	1,460	1,480	1,492	1,489	1,480
28 Non-metallic mineral products	683	644	605	574	551	538	536	544	549	548	553	572	599
29 Basic metal products	1,605	1,582	1,571	1,589	1,611	1,620	1,619	1,603	1,582	1,572	1,590	1,644	1,709
31 Fabricated metal products	1,096	1,046	991	952	932	933	932	905	862	833	851	836	917
32 Transport equipment	1,452	1,360	1,279	1,226	1,187	1,177	1,181	1,183	1,181	1,200	1,253	1,318	1,368
33 Other machinery and equipment	1,413	1,386	1,371	1,348	1,318	1,271	1,214	1,188	1,218	1,275	1,311	1,311	1,298
34 Miscellaneous manufacturing	675	656	634	617	611	614	611	596	577	571	581	595	603
Total manufacturing	14,156	13,889	13,641	13,463	13,298	13,178	13,090	13,009	12,979	13,040	13,232	13,497	13,774

TABLE 21 — GROSS PRODUCT AT AVERAGE 1989-90 PRICES FOR MANUFACTURING SUBDIVISIONS — SEASONALLY ADJUSTED
(\$ million)

ASIC Sub Divn Industry	Quarters ended												
	1989-90		1990-91				1991-92				1992-93		
	June	Sept.	Dec.	Mar.	June	Sept.	Dec.	Mar.	June	Sept.	Dec.	Mar.	June
21 Food, beverages and tobacco	2,965	3,093	3,060	3,119	3,017	2,870	2,789	2,847	2,927	2,961	3,039	2,866	3,157
23 Textiles	302	272	293	280	301	318	323	355	353	324	388	352	317
24 Clothing and footwear	421	444	471	463	451	456	465	511	467	453	458	533	543
25 Wood, wood products and furniture	727	725	647	645	607	664	695	703	644	592	681	668	669
26 Paper products, printing and publishing	1,344	1,339	1,286	1,303	1,278	1,264	1,215	1,187	1,164	1,148	1,158	1,133	1,167
27 Chemicals, petroleum and coal products	1,438	1,361	1,392	1,402	1,406	1,466	1,466	1,439	1,450	1,502	1,473	1,512	1,463
28 Non-metallic mineral products	673	648	607	572	543	552	526	536	569	545	537	573	614
29 Basic metal products	1,610	1,561	1,571	1,617	1,555	1,688	1,579	1,609	1,599	1,554	1,596	1,604	1,764
31 Fabricated metal products	1,100	1,034	992	946	945	904	953	928	841	821	855	887	922
32 Transport equipment	1,411	1,359	1,305	1,196	1,198	1,179	1,169	1,202	1,180	1,190	1,225	1,365	1,351
33 Other machinery and equipment	1,410	1,387	1,372	1,344	1,332	1,257	1,242	1,157	1,194	1,310	1,322	1,301	1,295
34 Miscellaneous manufacturing	701	626	652	618	597	617	620	611	538	607	536	604	610
Total manufacturing	14,102	13,849	13,648	13,505	13,230	13,235	13,042	13,085	12,926	13,007	13,288	13,398	13,872

TABLE 22 — IMPLICIT PRICE DEFATORS — TREND
(1989-90 = 100.0)

	Quarters ended												
	1989-90		1990-91				1991-92				1992-93		
	June	Sept.	Dec.	Mar.	June	Sept.	Dec.	Mar.	June	Sept.	Dec.	Mar.	June
Final consumption expenditure —													
Private	102.1	103.5	104.8	105.7	106.2	106.7	107.2	107.7	108.0	108.4	108.9	109.4	110.1
Government	102.1	103.8	105.1	105.5	105.8	106.5	107.5	108.3	108.7	109.1	109.6	110.0	110.7
Gross fixed capital expenditure —													
Private —													
Dwellings	102.1	102.9	103.5	103.9	104.2	104.2	104.1	103.9	103.7	103.7	103.8	104.0	104.3
Non-dwelling construction	101.7	102.2	102.5	102.2	101.6	100.8	99.7	98.9	98.2	97.7	97.7	97.8	97.2
Equipment	100.6	100.9	101.7	102.7	103.4	103.5	103.5	103.7	104.7	106.8	109.3	111.4	113.0
Real estate transfer expenses	97.0	90.9	86.9	85.8	87.4	87.6	86.7	85.5	85.5	86.2	87.0	87.0	87.0
Total private	101.0	100.9	101.1	101.4	101.6	101.5	101.1	100.8	101.0	101.8	103.0	103.9	104.6
Public —													
Public enterprises	100.9	101.6	102.3	102.7	103.0	103.0	102.8	102.9	103.2	103.7	103.6	102.9	102.7
General government	100.8	101.3	102.0	102.5	102.5	102.2	101.5	101.0	100.8	101.2	101.6	101.8	101.6
Total public	100.9	101.5	102.2	102.6	102.8	102.6	102.3	102.1	102.2	102.5	102.7	102.4	102.2
Domestic final demand	101.8	103.0	104.0	104.7	105.2	105.6	106.1	106.4	106.8	107.2	107.8	108.3	109.0
Gross national expenditure	101.7	102.8	103.8	104.6	105.3	105.7	106.2	106.6	106.8	107.1	107.7	108.3	109.2
Exports of goods and services	99.9	99.7	98.9	97.2	94.9	93.5	93.7	94.8	95.9	97.0	97.8	98.1	98.0
Imports of goods and services	100.1	101.5	103.1	103.9	103.0	101.8	101.8	102.9	105.0	107.4	109.3	110.4	110.8
Gross domestic product(GDP(E))	101.7	102.5	103.0	103.3	103.6	104.0	104.5	104.9	105.0	105.0	105.4	105.9	106.6
Gross farm product	93.2	85.1	76.3	71.5	71.6	74.9	78.3	79.1	78.3	78.6	78.1	76.7	74.2
Gross non-farm product(GNFP(E))	102.0	103.2	104.1	104.7	104.9	105.1	105.6	105.9	106.0	106.1	106.5	107.0	107.8
Terms of trade	99.8	98.2	95.9	93.6	92.1	91.8	92.0	92.1	91.3	90.3	89.5	88.9	88.4

TABLE 23 — IMPLICIT PRICE DEFLATORS — SEASONALLY ADJUSTED
(1989-90 = 100.0)

	Quarters ended													
	1989-90		1990-91				1991-92				1992-93			
	June	Sept.	Dec.	Mar.	June	Sept.	Dec.	Mar.	June	Sept.	Dec.	Mar.	June	
Final consumption expenditure —														
Private	102.2	103.1	105.2	105.6	106.1	106.7	107.3	107.6	108.0	108.3	108.7	109.6	110.0	
Government	102.2	104.1	104.9	105.9	105.4	106.3	107.9	108.5	108.3	109.2	109.6	110.2	110.1	
Gross fixed capital expenditure —														
Private —														
Dwellings	102.0	102.8	103.5	103.8	104.3	104.3	104.0	103.9	103.8	103.5	103.9	104.0	104.2	
Non-dwelling construction	101.5	102.2	102.7	102.3	101.4	100.8	99.8	98.9	97.7	98.6	97.0	98.0	98.3	
Equipment	100.6	100.5	101.9	102.6	103.6	103.6	103.4	103.8	104.7	106.3	108.9	113.2	111.6	
Real estate transfer expenses	101.3	88.3	85.9	86.2	88.4	86.2	89.5	83.1	86.2	85.8	88.7	85.6	87.5	
Total private	101.3	100.5	101.1	101.4	101.9	101.3	101.4	100.5	101.0	101.6	103.0	104.4	104.3	
Public —														
Public enterprises	101.1	101.1	102.9	102.7	102.7	103.2	103.1	102.4	103.1	104.1	103.5	102.8	102.5	
General government	101.1	100.7	102.4	102.6	102.4	102.1	101.9	100.8	100.5	101.3	101.8	101.9	101.4	
Total public	101.1	100.9	102.7	102.7	102.6	102.7	102.6	101.7	102.0	102.9	102.5	102.4	102.0	
Domestic final demand	102.0	102.7	104.3	104.8	105.1	105.6	106.2	106.4	106.7	107.2	107.7	108.6	108.7	
Gross national expenditure	102.2	102.1	104.0	104.7	105.2	105.6	106.3	106.7	106.8	106.9	107.8	108.3	108.9	
Exports of goods and services	100.5	98.1	100.0	97.9	94.1	93.3	93.3	95.9	95.1	97.1	97.9	98.9	97.0	
Imports of goods and services	101.0	99.0	105.0	104.5	102.7	101.1	102.0	103.5	103.7	108.0	110.0	110.1	110.5	
Gross domestic product(GDP(E))	102.2	102.0	103.2	103.5	103.4	104.0	104.5	105.2	105.0	104.7	105.4	106.2	106.1	
Gross farm product	98.9	80.8	77.2	72.6	67.5	78.5	77.3	81.5	74.6	80.0	78.9	76.6	73.4	
Gross non-farm product(GNFP(E))	102.3	102.9	104.2	104.8	104.9	105.0	105.5	106.1	106.2	105.7	106.5	107.3	107.4	
Terms of trade	99.5	99.1	95.2	93.7	91.6	92.3	91.5	92.7	91.7	89.9	89.0	89.8	87.8	

TABLE 24 — FIXED-WEIGHTED PRICE INDEXES — ORIGINAL
(1989-90 = 100.0)

	Year				Quarters ended								
	1989-90	1990-91	1991-92	1992-93	1990-91		1991-92		1992-93				
					June	Sept.	Dec.	Mar.	June	Sept.	Dec.	Mar.	June
Final consumption expenditure —													
Private	100.0	105.1	107.7	109.8	106.0	106.9	107.8	107.9	108.3	108.8	109.6	110.3	110.6
Government	100.0	104.3	107.0	108.8	105.2	105.8	107.0	107.4	107.6	108.1	108.6	109.1	109.3
Gross fixed capital expenditure —													
Private	100.0	101.6	102.0	104.8	102.0	101.6	101.9	102.0	102.3	103.8	105.0	105.0	105.5
Public	100.0	102.7	103.0	104.4	103.1	102.9	102.9	103.1	103.1	104.0	104.5	104.5	104.4
Domestic final demand	100.0	104.2	106.3	108.4	104.9	105.5	106.3	106.4	106.8	107.5	108.3	108.8	109.1
Exports of goods and services	100.0	97.5	94.8	97.8	94.8	93.9	94.0	95.8	95.3	97.4	98.4	98.5	96.8
Imports of goods and services	100.0	103.3	103.7	112.5	102.5	101.5	103.1	105.5	104.8	110.0	112.7	113.6	113.6
Gross domestic product(GDP(E))	100.0	103.3	104.8	105.9	103.7	104.3	104.8	104.8	105.3	105.3	105.8	106.2	106.2

TABLE 25 — DOMESTIC PRODUCTION ACCOUNT — TREND
(\$ million)

	Quarters ended												
	1989-90			1990-91			1991-92			1992-93			
	June	Sept.	Dec.	Mar.	June	Sept.	Dec.	Mar.	June	Sept.	Dec.	Mar.	June
Final consumption expenditure —													
Private	55,211	55,965	56,500	57,016	57,595	58,293	59,092	59,841	60,503	61,032	61,554	62,199	62,951
Government	16,167	16,467	16,743	17,008	17,323	17,641	17,897	18,095	18,187	18,312	18,620	19,044	19,532
Gross fixed capital expenditure —													
Private —													
Dwellings	4,467	4,393	4,314	4,212	4,120	4,102	4,166	4,285	4,462	4,637	4,787	4,892	4,972
Non-dwelling construction	3,991	3,842	3,691	3,490	3,231	3,002	2,848	2,716	2,671	2,669	2,611	2,480	2,309
Equipment	6,653	6,575	6,451	6,260	6,038	5,808	5,633	5,429	5,438	5,693	5,965	6,087	6,084
Real estate transfer expenses	1,276	1,237	1,185	1,176	1,219	1,268	1,293	1,291	1,296	1,316	1,322	1,318	1,308
Public enterprises	3,359	3,219	3,046	2,953	2,873	2,886	2,924	3,019	2,910	2,669	2,547	2,604	2,754
General government	2,148	2,143	2,159	2,212	2,255	2,222	2,169	2,151	2,178	2,215	2,235	2,249	2,284
Increase in stocks —													
Private non-farm	-482	-847	-833	-631	-560	-528	-457	-348	-340	-335	-120	147	384
Farm	-9	21	-25	-126	-154	-22	134	111	-40	-66	-12	-1	-80
Public marketing authorities	653	614	545	288	16	-181	-213	-102	98	166	95	16	6
Other public authorities	43	31	-9	-77	-117	-94	-18	33	30	36	15	-57	-156
Gross national expenditure	93,479	93,660	93,767	93,781	93,839	94,397	95,668	96,521	97,393	98,344	99,617	100,978	102,348
Exports of goods and services	15,526	15,816	16,125	16,477	16,764	16,921	17,084	17,245	17,657	18,209	18,689	18,994	19,206
less Imports of goods and services	16,637	16,498	16,374	16,340	16,291	16,346	16,565	17,067	17,877	18,615	19,102	19,455	19,809
Gross domestic product(GDP(E))	92,368	92,978	93,518	93,918	94,312	94,972	95,987	96,699	97,173	97,938	99,204	100,517	101,745
Statistical discrepancy	2,075	2,103	1,598	1,025	692	665	750	982	1,122	932	498	192	-61
Gross domestic product(GDP(I))	94,443	95,081	95,116	95,943	95,004	95,637	96,737	97,681	98,295	98,870	99,702	100,709	101,684
Wages, salaries and supplements	47,749	48,336	48,400	48,249	48,287	48,624	49,082	49,555	49,938	50,365	50,595	50,655	50,602
Gross operating surplus —													
Private trading enterprises —													
Corporate	14,045	13,967	13,775	13,537	13,391	13,457	13,725	13,763	13,673	13,705	14,079	14,620	15,166
Unincorporated	10,445	10,188	9,993	9,941	9,947	10,001	10,047	10,090	10,154	10,228	10,299	10,312	
Dwellings owned by persons	7,521	7,683	7,823	7,903	7,953	7,994	8,048	8,084	8,116	8,155	8,222	8,315	8,439
Public trading enterprises	3,709	3,887	4,065	4,161	4,182	4,295	4,536	4,752	4,803	4,718	4,782	5,008	5,258
General government	1,658	1,680	1,701	1,716	1,724	1,730	1,738	1,748	1,761	1,775	1,788	1,799	1,809
Financial enterprises less imputed bank service charge	-1,858	-1,850	-1,811	-1,734	-1,625	-1,516	-1,446	-1,399	-1,353	-1,308	-1,306	-1,342	-1,398
Gross domestic product at factor cost	83,269	83,891	83,946	83,773	83,859	84,585	85,730	86,593	87,046	87,564	88,388	89,254	90,188
Indirect taxes less subsidies	11,174	11,190	11,170	11,170	11,145	11,052	11,007	11,088	11,249	11,306	11,314	11,355	11,496
Gross domestic product(GDP(I))	94,443	95,081	95,116	94,943	95,004	95,637	96,737	97,681	98,295	98,870	99,702	100,709	101,684

TABLE 26 — DOMESTIC PRODUCTION ACCOUNT — SEASONALLY ADJUSTED
(\$ million)

	Quarters													
	1989-90		1990-91				1991-92				1992-93			
	June	Sept.	Dec.	Mar.	June	Sept.	Dec.	Mar.	June	Sept.	Dec.	Mar.	June	
Final consumption expenditure —														
Private	55,197	55,875	56,760	56,780	57,558	58,477	58,922	59,866	60,626	61,017	61,452	62,163	63,042	
Government	16,212	16,509	16,625	17,123	17,256	17,596	18,020	18,037	18,192	18,381	18,431	19,109	19,599	
Gross fixed capital expenditure —														
Private —														
Dwellings	4,444	4,388	4,353	4,183	4,166	4,009	4,231	4,282	4,419	4,648	4,866	4,821	4,998	
Non-dwelling construction	3,854	3,886	3,757	3,430	3,253	3,018	2,787	2,751	2,722	2,474	2,362	2,407	2,230	
Equipment	6,660	6,612	6,485	6,204	6,072	5,833	5,571	5,485	5,522	5,210	6,543	5,969	5,888	
Real estate transfer expenses	1,313	1,216	1,199	1,160	1,185	1,328	1,278	1,279	1,296	1,319	1,330	1,316	1,304	
Public enterprises	3,246	3,200	3,018	3,028	2,832	2,811	3,008	3,008	2,824	3,075	1,945	2,850	2,864	
General government	2,162	2,172	2,047	2,303	2,230	2,247	2,169	2,076	2,275	2,127	2,330	2,164	2,320	
Increase in stocks —														
Private non-farm	-390	-1,173	-968	-220	-554	-958	-150	-195	-705	-83	-208	49	564	
Farm	12	3	9	-33	-379	70	126	275	-167	-186	103	107	-250	
Public marketing authorities	761	478	782	176	8	-189	-191	-172	62	368	59	-189	194	
Other public authorities	41	12	13	-40	-182	-110	39	4	69	-31	45	28	-270	
Gross national expenditure	93,512	93,178	94,080	94,094	93,445	94,132	95,810	96,696	97,135	98,319	99,758	100,794	102,483	
Exports of goods and services	15,680	15,529	16,288	16,425	16,840	16,836	17,194	17,157	17,664	17,975	19,199	18,690	19,226	
less Imports of goods and services	16,322	16,571	16,397	16,336	16,320	16,278	16,678	16,873	17,859	18,750	19,368	18,984	20,115	
Gross domestic product (GDP(E))	92,870	92,136	93,971	94,183	93,965	94,690	96,326	96,980	96,940	97,544	99,589	100,500	101,594	
Statistical discrepancy	2,063	2,375	1,540	917	516	974	537	954	1,115	1,382	91	50	375	
Gross domestic product (GDP(I))	94,933	94,511	95,511	95,100	94,481	95,664	96,863	97,934	98,055	98,926	99,680	100,550	101,969	
Wages, salaries and supplements	48,021	48,171	48,493	48,474	47,720	48,891	49,196	49,487	49,682	50,793	50,323	50,854	50,521	
Gross operating surplus —														
Private trading enterprises —														
Corporate	14,315	13,527	14,185	13,418	13,266	13,462	13,721	13,987	13,616	13,438	14,259	14,521	15,237	
Unincorporated	10,505	10,159	9,896	10,010	9,946	10,010	9,945	10,300	9,924	10,217	10,209	10,351	10,274	
Dwellings owned by persons	7,507	7,680	7,843	7,932	7,899	8,011	8,075	8,036	8,177	8,087	8,290	8,230	8,491	
Public trading enterprises	3,513	4,038	4,110	3,997	4,408	4,119	4,467	4,880	4,957	4,514	4,722	5,092	5,285	
General government	1,652	1,681	1,702	1,717	1,725	1,729	1,737	1,749	1,759	1,776	1,789	1,800	1,808	
Financial enterprises less imputed bank service charge	-1,877	-1,819	-1,816	-1,760	-1,619	-1,489	-1,454	-1,406	-1,363	-1,295	-1,306	-1,310	-1,438	
Gross domestic product at factor cost	83,636	83,437	84,413	83,788	83,345	84,733	85,687	87,033	86,752	87,530	88,286	89,538	90,178	
Indirect taxes less subsidies	11,297	11,074	11,098	11,312	11,136	10,931	11,176	10,901	11,303	11,396	11,394	11,012	11,791	
Gross domestic product (GDP(I))	94,933	94,511	95,511	95,100	94,481	95,664	96,863	97,934	98,055	98,926	99,680	100,550	101,969	

TABLE 27 — DOMESTIC PRODUCTION ACCOUNT — ORIGINAL
(\$ million)

	Year				Quarters																					
	1989-90	1990-91	1991-92	1992-93	1990-91		1991-92				1992-93															
					June	Sept.	Dec.	Mar.	June	Sept.	Dec.	Mar.	June													
Final consumption expenditure —																										
Private	214,830	226,875	237,738	247,571	56,743	58,407	62,048	57,541	59,742	61,058	64,897	59,485	62,131													
Government	62,077	67,020	71,832	75,454	17,012	18,385	18,465	17,037	17,945	19,199	18,882	18,049	19,324													
Gross fixed capital expenditure —																										
Private —																										
Dwellings	18,546	17,106	16,930	19,329	4,089	4,089	4,484	4,017	4,340	4,745	5,158	4,519	4,907													
Non-dwelling construction	16,748	14,362	11,290	9,988	3,222	3,086	2,944	2,563	2,697	2,517	3,023	2,239	2,209													
Equipment	27,903	25,355	22,416	23,634	6,469	5,712	5,914	4,903	5,887	5,110	6,923	5,335	6,266													
Real estate transfer expenses	5,299	4,768	5,184	5,271	1,211	1,362	1,300	1,212	1,310	1,350	1,354	1,247	1,320													
Public enterprises	13,002	12,037	11,669	10,736	3,418	2,590	3,227	2,472	3,380	2,854	2,123	2,329	3,430													
General government	8,415	8,753	8,796	8,965	2,771	1,929	2,169	1,862	2,836	1,811	2,337	1,955	2,862													
Increase in stocks —																										
Private non-farm	1,342	-2,913	-1,996	282	-1,646	-106	-240	140	-1,790	751	-282	383	-570													
Farm	-224	-120	212	-149	-610	-428	881	230	-471	-626	872	177	-572													
Public marketing authorities	3,120	1,455	-476	443	-648	-294	1,014	-624	-572	-86	1,137	235	-843													
Other public authorities	230	-195	—	-228	-170	-53	46	-73	80	31	46	-46	-259													
<i>Gross national expenditure</i>	<i>371,288</i>	<i>374,503</i>	<i>383,595</i>	<i>401,296</i>	<i>91,861</i>	<i>94,679</i>	<i>102,252</i>	<i>91,280</i>	<i>95,384</i>	<i>98,714</i>	<i>106,470</i>	<i>95,907</i>	<i>100,205</i>													
Exports of goods and services	60,132	65,154	68,851	74,994	16,596	16,822	17,585	17,039	17,405	17,960	19,622	18,529	18,883													
less Imports of goods and services	67,419	65,660	67,574	77,101	15,599	16,985	17,206	16,366	17,017	19,580	19,963	18,390	19,168													
Gross domestic product(GDP(E))	364,001	373,997	384,872	399,189	92,858	94,516	102,631	91,953	95,772	97,094	106,129	96,046	99,920													
Statistical discrepancy	6,006	5,905	3,308	2,171	-374	439	-161	2,778	252	1,087	346	819	-81													
Gross domestic product(GDP(I))	370,007	379,902	388,180	401,360	92,484	94,955	102,470	94,731	96,024	98,181	106,475	96,865	99,839													
Wages, salaries and supplements	184,517	192,662	197,199	202,856	47,686	48,529	50,745	48,209	49,716	50,548	52,854	48,326	51,128													
Gross operating surplus —																										
Private trading enterprises —																										
Corporate	55,752	54,566	54,751	57,402	12,708	13,791	15,043	12,899	13,018	13,772	15,678	13,381	14,571													
Unincorporated	42,468	40,346	40,052	41,073	9,173	9,086	12,470	9,334	9,162	9,113	12,804	10,190	8,966													
Dwellings owned by persons	29,241	31,354	32,297	33,096	7,646	7,872	8,581	7,931	7,913	7,943	8,818	8,119	8,216													
Public trading enterprises	14,259	16,508	18,254	19,466	3,731	4,876	4,638	4,558	4,182	5,340	4,911	4,763	4,452													
General government	6,492	6,825	6,974	7,173	1,725	1,729	1,737	1,749	1,759	1,776	1,789	1,800	1,808													
Financial enterprises	924	2,735	5,610	5,875	-1636	-1,488	-1,512	-1,333	-1,381	-1,292	-1,362	-1,241	-1,456													
less Imputed bank service charge	7,960	9,751	11,324	11,226																						
<i>Gross domestic product at factor cost</i>	<i>325,693</i>	<i>335,245</i>	<i>343,813</i>	<i>355,715</i>	<i>81,033</i>	<i>84,395</i>	<i>91,702</i>	<i>83,347</i>	<i>84,369</i>	<i>87,200</i>	<i>95,492</i>	<i>85,338</i>	<i>87,685</i>													
Indirect taxes less subsidies	44,314	44,657	44,367	45,645	11,451	10,560	10,768	11,384	11,655	10,981	10,983	11,527	12,154													
Gross domestic product(GDP(I))	370,007	379,902	388,180	401,360	92,484	94,955	102,470	94,731	96,024	98,181	106,475	96,865	99,839													

TABLE 28 — NATIONAL INCOME AND OUTLAY ACCOUNT — ORIGINAL
(\$ million)

	Year				Quarters								
	1989-90	1990-91	1991-92	1992-93	1990-91		1991-92			1992-93			
					June	Sept.	Dec.	Mar.	June	Sept.	Dec.	Mar.	June
Wages, salaries and supplements	184,517	192,662	197,199	202,856	47,686	48,529	50,745	48,209	49,716	50,548	52,854	48,326	51,128
Net operating surplus	85,349	84,391	86,900	91,802	18,623	21,074	26,071	20,161	19,594	21,518	27,420	21,705	21,159
<i>Domestic factor incomes</i>	<i>269,866</i>	<i>277,053</i>	<i>284,099</i>	<i>294,658</i>	<i>66,309</i>	<i>69,603</i>	<i>76,816</i>	<i>68,370</i>	<i>69,310</i>	<i>72,066</i>	<i>80,274</i>	<i>70,031</i>	<i>72,287</i>
<i>less</i> Net income paid overseas (a)	17,467	17,767	15,860	14,168	4,533	4,292	3,593	3,859	4,116	3,863	3,452	3,218	3,635
Indirect taxes	48,900	50,353	50,228	52,027	13,083	11,965	12,244	12,900	13,119	12,342	12,598	13,238	13,849
<i>less</i> Subsidies	4,586	5,696	5,861	6,382	1,632	1,405	1,476	1,516	1,464	1,361	1,615	1,711	1,695
<i>National income</i>	<i>296,113</i>	<i>303,943</i>	<i>312,606</i>	<i>326,135</i>	<i>73,227</i>	<i>75,871</i>	<i>83,991</i>	<i>75,895</i>	<i>76,849</i>	<i>79,184</i>	<i>87,805</i>	<i>78,340</i>	<i>80,806</i>
<i>less</i> Net unrequited transfers to overseas	-2,348	-2,478	-2,288	-739	-523	-666	-589	-574	-459	-341	-253	-140	-5
<i>National disposable income</i>	<i>299,061</i>	<i>306,421</i>	<i>314,894</i>	<i>326,874</i>	<i>73,750</i>	<i>76,537</i>	<i>84,580</i>	<i>76,469</i>	<i>77,308</i>	<i>79,525</i>	<i>88,058</i>	<i>78,480</i>	<i>80,811</i>
Final consumption expenditure —													
Private	214,830	226,875	237,738	247,571	56,743	58,407	62,048	57,541	59,742	61,058	64,897	59,485	62,131
Government	62,077	67,020	71,832	75,454	17,012	18,385	18,465	17,037	17,945	19,199	18,882	18,049	19,324
Saving	22,154	12,526	5,324	3,849	-5	-255	4,067	1,891	-379	-732	4,279	946	-644
<i>Disposal of income</i>	<i>299,061</i>	<i>306,421</i>	<i>314,894</i>	<i>326,874</i>	<i>73,750</i>	<i>76,537</i>	<i>84,580</i>	<i>76,469</i>	<i>77,308</i>	<i>79,525</i>	<i>88,058</i>	<i>78,480</i>	<i>80,811</i>

(a) Includes property income, labour income and extraordinary insurance claims from overseas.

TABLE 29 — NATIONAL CAPITAL ACCOUNT — ORIGINAL
(\$ million)

	Year				Quarters								
	1989/90	1990/91	1991/92	1992/93	1990/91		1991/92		1992/93				
					June	Sept.	Dec.	Mar.	June	Sept.	Dec.	Mar.	June
Consumption of fixed capital	55,827	58,192	59,714	61,057	14,724	14,792	14,886	14,977	15,059	15,134	15,218	15,307	15,398
Other saving(a)	-3,830	-7,915	-2,381	3,646	-4,373	-240	1,546	-1,890	-1,797	-1,540	3,061	449	1,676
Household saving	18,125	18,358	18,465	16,126	-637	5,770	8,808	4,354	-467	6,307	8,695	2,676	-1,552
General government surplus on current transactions	7,859	2,083	-10,760	-15,923	5,005	-5,785	-6,287	-573	1,885	-5,499	-7,477	-2,179	-768
Finance of gross accumulation	77,981	70,718	65,038	64,906	14,719	14,537	18,953	16,868	14,680	14,402	19,497	16,253	14,754
Gross fixed capital expenditure —													
Private —													
Dwellings	18,546	17,106	16,930	19,329	4,089	4,089	4,484	4,017	4,340	4,745	5,158	4,519	4,907
Non-dwelling construction	16,748	14,362	11,290	9,988	3,222	3,086	2,944	2,567	2,697	2,517	3,023	2,239	2,209
Equipment	27,903	25,355	22,416	23,634	6,469	5,712	5,914	4,903	5,887	5,110	6,923	5,335	6,266
Real estate transfer expenses	5,299	4,768	5,184	5,271	1,211	1,362	1,300	1,212	1,310	1,350	1,354	1,247	1,320
<i>Total private</i>	<i>68,496</i>	<i>61,591</i>	<i>55,820</i>	<i>58,222</i>	<i>14,991</i>	<i>14,249</i>	<i>14,642</i>	<i>12,695</i>	<i>14,234</i>	<i>13,722</i>	<i>16,458</i>	<i>13,340</i>	<i>14,702</i>
Public enterprises	13,002	12,037	11,669	10,736	3,418	2,590	3,227	2,472	3,380	2,854	2,123	2,329	3,430
General government	8,415	8,753	8,796	8,965	2,771	1,929	2,169	1,862	2,836	1,811	2,337	1,955	2,862
<i>Total gross fixed capital expenditure</i>	<i>89,913</i>	<i>82,381</i>	<i>76,285</i>	<i>77,923</i>	<i>21,180</i>	<i>18,768</i>	<i>20,038</i>	<i>17,029</i>	<i>20,450</i>	<i>18,387</i>	<i>20,918</i>	<i>17,624</i>	<i>20,994</i>
Increase in stocks —													
Private non-farm	1,342	-2,913	-1,996	282	-1,646	-106	-240	140	-1,790	751	-282	383	-570
Farm	-224	-120	212	-149	-610	-428	881	230	-471	-626	872	177	-572
Public marketing authorities	3,120	1,455	-476	443	-648	-294	1,014	-624	-572	-86	1,137	235	-843
Other public authorities	230	-195	—	-228	-170	-53	46	-73	80	31	46	-46	-259
<i>Total increase in stocks</i>	<i>4,468</i>	<i>-1,773</i>	<i>-2,260</i>	<i>348</i>	<i>-3,074</i>	<i>-881</i>	<i>1,701</i>	<i>-327</i>	<i>-2,753</i>	<i>70</i>	<i>1,771</i>	<i>749</i>	<i>-2,244</i>
Statistical discrepancy	6,006	5,905	3,308	2,171	-374	439	-161	2,778	252	1,087	346	819	-81
Net lending to overseas	-22,406	-15,795	-12,295	-15,536	-3,013	-3,789	-2,625	-2,612	-3,269	-5,142	-3,540	-2,939	-3,915
Gross accumulation	77,981	70,718	65,038	64,906	14,719	14,537	18,953	16,868	14,680	14,402	19,497	16,253	14,754

(a) Increase in income tax provisions, undistributed income and extraordinary insurance claims paid.

TABLE 30 — OVERSEAS TRANSACTIONS ACCOUNT — ORIGINAL

(\$ million)

	Year				Quarters								
	1989-90	1990-91	1991-92	1992-93	1990-91		1991-92			1992-93			
					June	Sept.	Dec.	Mar.	June	Sept.	Dec.	Mar.	June
Imports of goods and services	67,419	65,660	67,574	77,101	15,599	16,985	17,206	16,366	17,017	19,580	19,963	18,390	19,168
Property income to overseas	20,378	21,069	19,074	17,006	5,412	5,105	4,461	4,585	4,923	4,650	4,191	3,956	4,209
Labour income to overseas	406	429	326	313	112	74	84	77	91	73	61	82	97
Unrequited transfers to overseas —													
Personal	892	1,006	1,009	1,025	246	243	259	267	240	249	264	269	243
General government	1,278	1,244	1,287	1,344	365	227	323	337	400	245	296	352	451
Net lending to overseas	-22,406	-15,795	-12,295	-15,536	-3,013	-3,789	-2,625	-2,612	-3,269	-5,142	-3,540	-2,939	-3,915
Use of current receipts	67,967	73,613	76,975	81,253	18,721	18,845	19,708	19,020	19,402	19,655	21,235	20,110	20,253
Exports of goods and services	60,132	65,154	68,851	74,994	16,596	16,822	17,585	17,039	17,405	17,960	19,622	18,529	18,883
Property income from overseas	2,780	3,178	3,256	2,878	889	819	883	740	814	786	746	755	591
Labour income from overseas	387	403	284	273	102	68	69	63	84	74	54	65	80
Extraordinary insurance claims	150	150	—	—	—	—	—	—	—	—	—	—	—
Unrequited transfers from overseas —													
Personal	3,410	3,606	3,680	2,258	862	901	946	962	871	629	591	568	470
Income taxes	1,108	1,122	904	850	272	235	225	216	228	206	222	193	229
Current receipts from overseas	67,967	73,613	76,975	81,253	18,721	18,845	19,708	19,020	19,402	19,655	21,235	20,110	20,253

TABLE 31 — HOUSEHOLDS INCOME AND OUTLAY ACCOUNT (a) — TREND
(\$ million)

	Quarters												
	1989-90			1990-91			1991-92			1992-93			
	June	Sept.	Dec.	Mar.	June	Sept.	Dec.	Mar.	June	Sept.	Dec.	Mar.	June
Wages, salaries and supplements	47,746	48,333	48,396	48,240	48,274	48,611	49,072	49,546	49,929	50,358	50,587	50,644	50,584
Income of firms unincorporated enterprises	731	452	198	110	157	289	421	489	544	650	723	725	651
Income of other unincorporated enterprises and from dwellings and interest and dividends	16,448	16,598	16,657	16,464	16,015	15,629	15,349	15,131	14,934	14,682	14,530	14,489	14,482
Third party insurance transfers	420	414	412	411	407	397	388	385	388	393	396	396	395
Personal benefit payments to residents	8,537	8,825	9,136	9,474	9,831	10,213	10,541	10,802	11,036	11,219	11,381	11,538	11,659
Current grants to non-profit institutions	1,176	1,231	1,248	1,246	1,285	1,357	1,402	1,434	1,462	1,535	1,598	1,624	1,620
Unrequited transfers from overseas	828	873	903	911	906	913	940	930	837	703	596	532	495
Receipts	75,886	76,726	76,950	76,856	76,875	77,409	78,113	78,717	79,130	79,540	79,811	79,948	79,886
Private final consumption expenditure	55,211	55,965	56,500	57,016	57,595	58,293	59,092	59,841	60,503	61,032	61,554	62,199	62,951
Consumer debt interest	1,977	1,907	1,838	1,756	1,642	1,494	1,345	1,230	1,147	1,075	1,047	1,046	1,058
Income tax paid	12,518	12,592	12,566	12,460	12,296	12,048	11,845	11,743	11,722	11,764	11,940	12,069	12,068
Other direct taxes, fees, fines, etc.	757	785	793	789	799	825	855	885	911	929	931	925	920
Unrequited transfers to overseas	233	243	253	254	249	251	255	256	251	253	259	260	255
Saving(b)	5,190	5,234	5,000	4,581	4,294	4,498	4,721	4,762	4,596	4,487	4,080	3,449	2,634
Disbursements	75,886	76,726	76,950	76,856	76,875	77,409	78,113	78,717	79,130	79,540	79,811	79,948	79,886
Household income	75,886	76,726	76,950	76,856	76,875	77,409	78,113	78,717	79,130	79,540	79,811	79,948	79,886
less Income tax, other direct taxes, fees, fines, etc., consumer debt interest and unrequited transfers to overseas	15,485	15,527	15,449	15,259	14,986	14,618	14,300	14,114	14,031	14,020	14,176	14,300	14,300
Household disposable income	60,401	61,199	61,500	61,597	61,889	62,791	63,813	64,603	65,099	65,519	65,634	65,648	65,585
Household saving ratio (per cent)	8.6	8.6	8.1	7.4	6.9	7.2	7.4	7.4	7.1	6.8	6.2	5.3	4.0

(a) Includes unincorporated enterprises. (b) Saving is derived as a balancing item.

TABLE 32 — HOUSEHOLDS INCOME AND OUTLAY ACCOUNT (a) — SEASONALLY ADJUSTED
(\$ million)

	Quarters												
	1989-90	1990-91			1991-92				1992-93				
	June	Sept.	Dec.	Mar.	June	Sept.	Dec.	Mar.	June	Sept.	Dec.	Mar.	June
Wages, salaries and supplements	48,015	48,170	48,490	48,465	47,705	48,878	49,185	49,480	49,671	50,785	50,318	50,844	50,499
Income of farm unincorporated enterprises	913	266	222	164	57	352	383	642	336	716	797	712	605
Income of other unincorporated enterprises and from dwellings and interest and dividends	16,209	16,701	16,751	16,408	16,101	15,523	15,237	15,403	14,721	14,760	14,580	14,275	14,678
Third party insurance transfers	421	412	410	410	413	394	387	385	387	395	396	396	394
Personal benefit payments to residents	8,518	8,889	9,148	9,340	9,968	10,183	10,450	10,968	10,913	11,245	11,413	11,515	11,663
Current grants to non-profit institutions	1,224	1,250	1,191	1,336	1,172	1,408	1,429	1,439	1,378	1,613	1,574	1,645	1,607
Unrequited transfers from overseas	812	890	903	922	892	909	927	941	903	633	582	558	483
Receipts	76,112	76,578	77,115	77,045	76,308	77,647	77,998	79,258	78,309	80,147	79,660	79,945	79,929
Private final consumption expenditure	55,197	55,875	56,760	56,780	57,558	58,477	58,922	59,866	60,626	61,017	61,452	62,163	63,042
Consumer debt interest	1,984	1,934	1,794	1,750	1,716	1,440	1,337	1,249	1,150	1,060	1,044	1,040	1,072
Income tax paid	12,998	12,531	12,431	12,323	12,816	11,608	11,814	12,060	11,526	11,684	11,972	12,300	11,833
Other direct taxes, fees, fines, etc.	759	795	793	791	782	833	867	869	911	946	922	922	924
Unrequited transfers to overseas	221	248	253	259	246	243	259	267	240	249	264	269	243
Saving(b)	4,953	5,195	5,084	5,142	3,190	5,046	4,799	4,947	3,856	5,191	4,006	3,251	2,815
Disbursements	76,112	76,578	77,115	77,045	76,308	77,647	77,998	79,258	78,309	80,147	79,660	79,945	79,929
Household income	76,112	76,578	77,115	77,045	76,308	77,647	77,998	79,258	78,309	80,147	79,660	79,945	79,929
less Income tax, other direct taxes, fees, fines, etc., consumer debt interest and unrequited transfers to overseas	15,962	15,508	15,271	15,123	15,560	14,124	14,277	14,445	13,827	13,939	14,202	14,531	14,072
Household disposable income	60,150	61,070	61,844	61,922	60,748	63,523	63,721	64,813	64,482	66,208	65,458	65,414	65,857
Household saving ratio (per cent)	8.2	8.5	8.2	8.3	5.3	7.9	7.5	7.6	6.0	7.8	6.1	5.0	4.3

(a) Includes unincorporated enterprises. (b) Saving is derived as a balancing item.

TABLE 33 — HOUSEHOLDS INCOME AND OUTLAY ACCOUNT (a) — ORIGINAL
(\$ million)

	Year				Quarters								
	1989-90	1990-91	1991-92	1992-93	1990-91		1991-92			1992-93			
					June	Sept.	Dec.	Mar.	June	Sept.	Dec.	Mar.	June
Wages, salaries and supplements	184,498	192,636	197,157	202,816	47,676	48,523	50,730	48,195	49,709	50,549	52,847	48,309	51,111
Income of farm unincorporated enterprises	3,766	1,081	1,616	2,885	-383	-600	2,232	41	-57	-409	2,680	929	-315
Income of other unincorporated enterprises and from dwellings and interest and dividends	64,570	65,664	60,696	58,256	16,797	14,610	16,965	14,294	14,827	14,064	16,252	13,356	14,584
Third party insurance transfers	1,686	1,645	1,553	1,581	413	394	387	385	387	395	396	396	394
Personal benefit payments to residents	32,384	37,208	42,222	45,816	9,571	10,583	10,726	10,615	10,298	11,864	11,608	11,236	11,108
Current grants to non-profit institutions	4,383	4,773	5,662	6,436	775	1,875	1,450	1,428	909	2,151	1,597	1,629	1,059
Unrequited transfers from overseas	3,410	3,606	3,680	2,258	862	901	946	962	871	629	591	568	470
Receipts	294,697	306,613	312,586	320,048	75,711	76,286	83,436	75,920	76,944	79,243	85,971	76,423	78,411
Private final consumption expenditure	214,830	226,875	237,738	247,571	56,743	58,407	62,048	57,541	59,742	61,058	64,897	59,485	62,131
Consumer debt interest	8,054	7,194	5,176	4,216	1,716	1,440	1,337	1,249	1,150	1,060	1,044	1,040	1,072
Income tax paid	49,855	50,019	46,713	47,396	16,950	9,583	10,073	11,584	15,473	9,582	10,256	11,848	15,710
Other direct taxes, fees, fines, etc.	2,941	3,161	3,485	3,714	693	843	911	925	806	987	815	1,105	807
Unrequited transfers to overseas	892	1,006	1,009	1,025	246	243	259	267	240	249	264	269	243
Saving(b)	18,125	18,358	18,465	16,126	-637	5,770	8,808	4,354	-467	6,307	8,695	2,676	-1,552
Disbursements	294,697	306,613	312,586	320,048	75,711	76,286	83,436	75,920	76,944	79,243	85,971	76,423	78,411
Household income	294,697	306,613	312,586	320,048	75,711	76,286	83,436	75,920	76,944	79,243	85,971	76,423	78,411
less Income tax, other direct taxes, fees, fines, etc., consumer debt interest and unrequited transfers to overseas	61,742	61,380	56,383	56,351	19,605	12,109	12,580	14,025	17,609	11,878	12,379	14,262	17,832
Household disposable income	232,955	245,233	256,203	263,697	56,106	64,177	70,856	61,895	59,275	67,365	73,592	62,161	60,579

(a) Includes unincorporated enterprises. (b) Saving is derived as a balancing item.

TABLE 34 — PRIVATE FINAL CONSUMPTION EXPENDITURE AT CURRENT AND AVERAGE 1989-90 PRICES — TREND
(\$ million)

	Quarters													
	1989-90		1990-91				1991-92				1992-93			
	June	Sept.	Dec.	Mar.	June	Sept.	Dec.	Mar.	June	Sept.	Dec.	Mar.	June	
CURRENT PRICES														
Food	8,242	8,371	8,454	8,533	8,650	8,798	8,975	9,163	9,288	9,358	9,384	9,439	9,523	
Cigarettes and tobacco	1,032	1,058	1,086	1,111	1,130	1,141	1,148	1,157	1,189	1,250	1,319	1,377	1,419	
Alcoholic drinks	2,319	2,340	2,347	2,334	2,307	2,279	2,261	2,252	2,241	2,214	2,203	2,221	2,263	
Clothing, fabrics and footwear	3,142	3,164	3,181	3,199	3,226	3,270	3,340	3,387	3,393	3,384	3,383	3,399	3,420	
Household appliances	1,648	1,649	1,637	1,617	1,600	1,595	1,604	1,610	1,612	1,630	1,660	1,690	1,714	
Other household durables	2,045	2,013	1,995	2,012	2,066	2,129	2,194	2,262	2,301	2,322	2,353	2,409	2,482	
Health	3,863	3,943	4,075	4,241	4,353	4,389	4,401	4,455	4,556	4,645	4,724	4,834	4,962	
Dwelling rent	9,997	10,185	10,358	10,503	10,620	10,720	10,806	10,885	10,967	11,043	11,116	11,191	11,268	
Gas, electricity and fuel	1,195	1,231	1,260	1,274	1,273	1,279	1,302	1,333	1,361	1,387	1,423	1,470	1,517	
Fares	1,526	1,587	1,612	1,621	1,643	1,693	1,741	1,763	1,765	1,759	1,759	1,755	1,746	
Purchase of motor vehicles	2,380	2,311	2,163	2,059	2,042	2,126	2,200	2,219	2,230	2,243	2,261	2,272	2,267	
Operation of motor vehicles	2,677	3,835	3,944	3,984	3,976	3,989	4,047	4,099	4,139	4,145	4,150	4,181	4,231	
Postal and telephone services	844	872	895	910	922	944	973	992	988	978	989	1,015	1,046	
Entertainment and recreation	2,664	2,722	2,782	2,846	2,894	2,920	2,939	2,959	2,997	3,059	3,135	3,206	3,271	
Financial services	2,198	2,244	2,286	2,309	2,314	2,318	2,326	2,335	2,345	2,362	2,387	2,411	2,435	
Other goods	3,653	3,653	3,650	3,680	3,741	3,811	3,889	3,950	4,009	4,061	4,096	4,148	4,194	
Other services	4,867	4,908	4,943	5,005	5,103	5,202	5,285	5,335	5,367	5,412	5,476	5,540	5,598	
Net expenditure overseas	-81	-121	-168	-222	-265	-310	-339	-315	-245	-222	-274	-359	-405	
Total	55,211	55,965	56,500	57,016	57,595	58,293	59,092	59,841	60,503	61,032	61,554	62,199	62,951	
AVERAGE 1989-90 PRICES														
Food	8,178	8,241	8,249	8,256	8,313	8,430	8,559	8,699	8,828	8,877	8,834	8,803	8,815	
Cigarettes and tobacco	990	984	978	972	962	951	943	938	930	918	904	896	890	
Alcoholic drinks	2,263	2,242	2,209	2,162	2,111	2,069	2,039	2,018	1,995	1,960	1,939	1,943	1,963	
Clothing, fabrics and footwear	3,093	3,080	3,060	3,046	3,049	3,080	3,144	3,192	3,195	3,179	3,167	3,174	3,183	
Household appliances	1,664	1,671	1,661	1,640	1,623	1,621	1,636	1,652	1,662	1,688	1,721	1,750	1,767	
Other household durables	1,998	1,947	1,915	1,923	1,968	2,024	2,078	2,130	2,158	2,179	2,212	2,268	2,335	
Health	3,758	3,776	3,832	3,924	3,981	3,986	3,980	4,021	4,105	4,167	4,220	4,308	4,407	
Dwelling rent	9,818	9,890	9,959	10,024	10,086	10,147	10,208	10,272	10,342	10,419	10,500	10,581	10,661	
Gas, electricity and fuel	1,169	1,186	1,198	1,196	1,184	1,176	1,183	1,200	1,223	1,241	1,257	1,273	1,283	
Fares	1,478	1,505	1,519	1,547	1,614	1,710	1,790	1,830	1,850	1,880	1,915	1,931	1,926	
Purchase of motor vehicles	2,369	2,312	2,170	2,051	2,003	2,050	2,098	2,104	2,114	2,122	2,115	2,039	2,048	
Operation of motor vehicles	3,487	3,485	3,510	3,566	3,625	3,663	3,675	3,693	3,708	3,703	3,697	3,701	3,706	
Postal and telephone services	836	855	874	885	889	894	910	925	923	914	924	949	979	
Entertainment and recreation	2,598	2,610	2,618	2,634	2,648	2,650	2,644	2,640	2,660	2,702	2,754	2,800	2,837	
Financial services	2,152	2,174	2,201	2,213	2,201	2,180	2,164	2,155	2,153	2,164	2,181	2,195	2,205	
Other goods	3,589	3,550	3,518	3,517	3,544	3,588	3,645	3,684	3,715	3,735	3,748	3,758	3,771	
Other services	4,738	4,702	4,666	4,668	4,713	4,760	4,793	4,804	4,811	4,832	4,869	4,905	4,937	
Net expenditure overseas	-86	-140	-202	-258	-296	-334	-374	-376	-348	-353	-412	-489	-546	
Total	54,092	54,070	53,935	53,966	54,218	54,645	55,115	55,581	56,024	56,327	56,545	56,835	57,167	

TABLE 35 — PRIVATE FINAL CONSUMPTION EXPENDITURE AT CURRENT AND AVERAGE 1989-90 PRICES — SEASONALLY ADJUSTED
(\$ million)

	Quarters															
	1989-90				1990-91				1991-92				1992-93			
	June	Sept.	Dec.	Mar.	June	Sept.	Dec.	Mar.	June	Sept.	Dec.	Mar.	June			
CURRENT PRICES																
Food	8,268	8,355	8,459	8,586	8,522	8,908	8,939	9,118	9,345	9,412	9,276	9,472	9,550			
Cigarettes and tobacco	1,038	1,041	1,103	1,104	1,129	1,148	1,144	1,165	1,171	1,248	1,334	1,382	1,408			
Alcoholic drinks	2,311	2,346	2,356	2,325	2,314	2,276	2,258	2,245	2,256	2,220	2,187	2,193	2,303			
Clothing, fabrics and footwear	3,172	3,137	3,189	3,220	3,191	3,289	3,318	3,409	3,420	3,333	3,401	3,404	3,409			
Household appliances	1,668	1,637	1,633	1,643	1,566	1,613	1,592	1,630	1,601	1,619	1,669	1,697	1,703			
Other household durables	2,062	2,017	1,968	2,030	2,048	2,148	2,188	2,248	2,326	2,340	2,292	2,440	2,489			
Health	3,807	3,939	4,124	4,150	4,433	4,438	4,299	4,463	4,599	4,658	4,661	4,863	4,973			
Dwelling rent	9,981	10,195	10,372	10,483	10,635	10,719	10,799	10,886	10,967	11,043	11,121	11,178	11,273			
Gas, electricity and fuel	1,190	1,232	1,270	1,266	1,283	1,272	1,289	1,349	1,366	1,374	1,422	1,474	1,518			
Fares	1,528	1,594	1,623	1,608	1,642	1,677	1,762	1,775	1,738	1,774	1,762	1,748	1,750			
Purchase of motor vehicles	2,354	2,319	2,224	1,954	2,060	2,139	2,200	2,273	2,139	2,298	2,266	2,243	2,290			
Operation of motor vehicles	3,636	3,813	4,039	3,933	3,966	4,010	4,011	4,121	4,156	4,127	4,164	4,140	4,267			
Postal and telephone services	845	877	888	921	917	935	974	1,025	991	965	984	1,018	1,050			
Entertainment and recreation	2,668	2,706	2,790	2,841	2,903	2,924	2,931	2,960	3,004	3,036	3,149	3,218	3,254			
Financial services	2,183	2,242	2,296	2,316	2,305	2,316	2,331	2,334	2,344	2,362	2,384	2,417	2,432			
Other goods	3,669	3,649	3,633	3,685	3,735	3,821	3,882	3,949	4,038	4,000	4,178	4,100	4,203			
Other services	4,926	4,868	4,931	5,027	5,084	5,197	5,315	5,329	5,359	5,400	5,492	5,534	5,600			
Net expenditure overseas	-109	-92	-138	-312	-175	-353	-310	-393	-194	-192	-290	-358	-436			
Total	55,197	55,875	56,760	56,780	57,558	58,477	58,922	59,866	60,626	61,017	61,452	62,163	63,042			
AVERAGE 1989-90 PRICES																
Food	8,103	8,279	8,304	8,215	8,225	8,553	8,522	8,640	8,851	8,982	8,770	8,727	8,914			
Cigarettes and tobacco	993	981	981	968	966	953	934	943	934	916	901	897	890			
Alcoholic drinks	2,257	2,248	2,214	2,157	2,112	2,068	2,035	2,018	2,004	1,965	1,929	1,919	1,996			
Clothing, fabrics and footwear	3,115	3,087	3,064	3,072	3,008	3,103	3,119	3,216	3,219	3,138	3,174	3,186	3,173			
Household appliances	1,689	1,658	1,654	1,673	1,583	1,640	1,623	1,674	1,650	1,675	1,734	1,759	1,753			
Other household durables	2,018	1,946	1,890	1,946	1,941	2,049	2,076	2,114	2,178	2,194	2,161	2,288	2,350			
Health	3,711	3,782	3,876	3,829	4,059	4,036	3,876	4,030	4,153	4,181	4,149	4,339	4,430			
Dwelling rent	9,819	9,890	9,959	10,024	10,088	10,145	10,209	10,273	10,340	10,418	10,502	10,580	10,663			
Gas, electricity and fuel	1,165	1,192	1,199	1,195	1,194	1,165	1,177	1,209	1,222	1,236	1,265	1,265	1,290			
Fares	1,483	1,529	1,500	1,537	1,626	1,685	1,818	1,848	1,821	1,865	1,946	1,937	1,903			
Purchase of motor vehicles	2,333	2,337	2,222	1,956	2,019	2,062	2,096	2,147	2,040	2,162	2,139	2,056	2,058			
Operation of motor vehicles	3,473	3,561	3,411	3,588	3,676	3,636	3,650	3,725	3,710	3,672	3,733	3,671	3,718			
Postal and telephone services	843	855	865	896	894	876	913	935	928	903	918	950	987			
Entertainment and recreation	2,597	2,608	2,623	2,618	2,664	2,652	2,639	2,636	2,666	2,682	2,775	2,797	2,834			
Financial services	2,141	2,164	2,213	2,221	2,194	2,178	2,167	2,155	2,150	2,161	2,185	2,199	2,200			
Other goods	3,592	3,545	3,506	3,524	3,539	3,588	3,643	3,688	3,739	3,673	3,825	3,704	3,784			
Other services	4,792	4,675	4,647	4,682	4,703	4,762	4,808	4,802	4,803	4,825	4,882	4,897	4,940			
Net expenditure overseas	-130	-86	-193	-341	-221	-348	-369	-438	-294	-330	-452	-460	-571			
Total	53,994	54,221	53,935	53,760	54,270	54,803	54,936	55,615	56,114	56,318	56,536	56,711	57,312			

TABLE 36 — PRIVATE FINAL CONSUMPTION EXPENDITURE AT CURRENT AND AVERAGE 1989-90 PRICES — ORIGINAL
(\$ million)

	Year				Quarters								
	1989-90	1990-91	1991-92	1992-93	1990-91		1991-92		1992-93				
					June	Sept.	Dec.	Mar.	June	Sept.	Dec.	Mar.	June
CURRENT PRICES													
Food	32,130	33,857	36,295	37,677	8,269	8,754	9,521	8,949	9,071	9,288	9,964	9,153	9,272
Cigarettes and tobacco	3,984	4,377	4,626	5,370	1,090	1,122	1,213	1,161	1,130	1,221	1,413	1,377	1,359
Alcoholic drinks	9,129	9,345	9,028	8,896	2,195	2,188	2,481	2,217	2,142	2,141	2,416	2,151	2,188
Clothing, fabrics and footwear	12,482	12,742	13,434	13,551	3,316	3,122	3,755	3,000	3,557	3,159	3,850	2,996	3,546
Household appliances	6,561	6,465	6,436	6,703	1,500	1,557	1,876	1,484	1,519	1,578	1,988	1,522	1,615
Other household durables	8,284	8,049	8,894	9,525	1,909	2,043	2,663	2,027	2,161	2,223	2,788	2,200	2,314
Health	15,019	16,629	17,765	19,123	4,403	4,502	4,333	4,360	4,570	4,768	4,750	4,662	4,943
Dwelling rent	38,810	41,685	43,371	44,621	10,635	10,719	10,799	10,886	10,967	11,043	11,121	11,178	11,279
Gas, electricity and fuel	4,659	5,047	5,255	5,752	1,247	1,586	1,220	1,121	1,328	1,712	1,345	1,215	1,480
Fares	5,677	6,466	6,948	7,036	1,617	1,741	1,819	1,679	1,709	1,841	1,821	1,654	1,720
Purchase of motor vehicles	9,159	8,578	8,745	9,100	2,070	2,210	2,228	2,162	2,145	2,375	2,291	2,140	2,294
Operation of motor vehicles	13,851	15,754	16,297	16,698	3,937	4,015	4,069	4,087	4,126	4,131	4,225	4,106	4,236
Postal and telephone services	3,231	3,601	3,903	4,015	914	923	1,055	938	987	952	1,066	951	1,046
Entertainment and recreation	10,252	11,243	11,822	12,661	2,904	2,908	2,940	2,967	3,007	3,015	3,163	3,225	3,258
Financial services	8,579	9,159	9,326	9,595	2,305	2,329	2,332	2,322	2,343	2,374	2,386	2,405	2,430
Other goods	14,347	14,693	15,681	16,498	3,495	3,520	4,695	3,687	3,779	3,685	5,049	3,830	3,934
Other services	18,871	19,908	21,200	22,025	4,963	5,230	5,427	5,311	5,232	5,430	5,613	5,515	5,467
Net expenditure overseas	-195	-723	-1,288	-1,275	-26	-62	-378	-817	-31	122	-352	-795	-250
Total	214,830	226,875	237,738	247,571	56,743	58,407	62,048	57,541	59,742	61,058	64,897	59,485	62,131
AVERAGE 1989-90 PRICES													
Food	32,130	32,968	34,553	35,371	7,981	8,405	9,077	8,480	8,591	8,864	9,420	8,433	8,654
Cigarettes and tobacco	3,984	3,896	3,764	3,603	933	932	990	940	902	896	954	894	859
Alcoholic drinks	9,129	8,737	8,120	7,804	2,003	1,988	2,236	1,993	1,903	1,895	2,131	1,882	1,896
Clothing, fabrics and footwear	12,482	12,198	12,660	12,674	3,123	2,947	3,534	2,833	3,346	2,982	3,589	2,804	3,299
Household appliances	6,561	6,553	6,585	6,939	1,516	1,583	1,912	1,524	1,566	1,633	2,065	1,578	1,663
Other household durables	8,284	7,717	8,417	8,966	1,816	1,961	2,517	1,921	2,018	2,097	2,612	2,078	2,179
Health	15,019	15,535	16,065	17,071	4,032	4,094	3,907	3,937	4,127	4,280	4,228	4,160	4,403
Dwelling rent	38,810	39,956	40,962	42,161	10,083	10,143	10,212	10,271	10,336	10,417	10,506	10,579	10,659
Gas, electricity and fuel	4,659	4,783	4,782	5,045	1,177	1,447	1,109	1,019	1,207	1,532	1,181	1,054	1,278
Fares	5,677	6,191	7,166	7,649	1,618	1,765	1,805	1,783	1,813	1,951	1,934	1,869	1,895
Purchase of motor vehicles	9,159	8,554	8,341	8,420	2,032	2,138	2,115	2,039	2,049	2,244	2,153	1,958	2,065
Operation of motor vehicles	13,851	14,242	14,724	14,797	3,692	3,627	3,666	3,699	3,732	3,659	3,749	3,646	3,743
Postal and telephone services	3,231	3,509	3,651	3,756	891	865	989	873	924	891	995	887	983
Entertainment and recreation	10,252	10,515	10,595	11,090	2,665	2,637	2,647	2,642	2,669	2,663	2,787	2,803	2,837
Financial services	8,579	8,792	8,651	8,745	2,194	2,190	2,168	2,144	2,149	2,172	2,187	2,188	2,198
Other goods	14,347	14,109	14,654	15,009	3,311	3,306	4,405	3,444	3,499	3,384	4,623	3,460	3,542
Other services	18,871	18,708	19,125	19,544	4,591	4,792	4,909	4,785	4,689	4,852	4,989	4,880	4,823
Net expenditure overseas	-195	-836	-1,477	-1,810	-71	-86	-406	-851	-134	-71	-472	-877	-390
Total	214,830	216,127	221,388	226,834	53,587	54,734	57,792	53,476	55,386	56,341	59,631	54,276	56,586

TABLE 37 — GENERAL GOVERNMENT INCOME AND OUTLAY ACCOUNT — ORIGINAL
(\$ million)

	Year				Quarters									
	1989-90	1990-91	1991-92	1992-93	1990-91			1991-92			1992-93			
					June	Sept.	Dec.	Mar.	June	Sept.	Dec.	Mar.	June	
Direct taxes on income —														
Individuals —														
Net tax instalments	40,214	39,752	38,931	40,499	10,459	8,417	9,388	10,373	10,753	8,683	9,703	10,810	11,303	
Other	9,641	10,267	7,782	6,897	6,491	1,166	685	1,211	4,720	899	553	1,038	4,407	
Enterprises	13,292	15,400	15,290	15,802	2,433	4,665	2,108	6,137	2,380	5,463	2,256	6,042	2,041	
Non-residents	1,108	1,122	904	850	272	235	225	216	228	206	222	193	229	
Total direct taxes on income	64,255	66,541	62,907	64,048	19,655	14,483	12,406	17,937	18,081	15,251	12,734	18,083	17,980	
Other direct taxes, fees and fines etc.	2,941	3,161	3,485	3,714	693	843	911	925	806	987	815	1,105	807	
Indirect taxes	48,900	50,353	50,228	52,027	13,083	11,965	12,244	12,900	13,119	12,342	12,598	13,238	13,849	
Income transferred from —														
Public trading enterprises	826	1,368	1,771	1,847	589	124	383	582	682	125	1,107	291	324	
Public financial enterprises	969	1,083	2,503	3,180	567	1,332	417	100	654	2,067	166	73	874	
Interest etc., and dividends received	11,120	11,135	9,668	8,485	3,430	1,769	2,731	2,094	3,074	2,098	2,349	1,955	2,083	
Receipts	129,011	133,641	130,562	133,301	38,017	30,516	29,092	34,538	36,416	32,870	29,769	34,745	35,917	
Final consumption expenditure	62,077	67,020	71,832	75,454	17,012	18,385	18,465	17,037	17,945	19,199	18,882	18,049	19,324	
Interest etc., paid	16,762	15,968	14,855	14,215	3,719	3,981	3,039	4,240	3,595	3,684	3,367	4,017	3,147	
Subsidies	4,586	5,696	5,861	6,382	1,632	1,405	1,476	1,516	1,464	1,361	1,615	1,711	1,695	
Personal benefit payments to residents	32,384	37,208	42,222	45,816	9,571	10,583	10,726	10,615	10,298	11,864	11,608	11,236	11,108	
Current grants to non-profit institutions	4,065	4,422	5,265	6,013	713	1,720	1,350	1,266	829	2,016	1,478	1,559	960	
Unrequited transfers to overseas	1,278	1,244	1,287	1,344	365	227	323	337	400	245	296	352	451	
Surplus on current transactions	7,859	2,083	-10,760	-15,923	5,005	-5,785	-6,287	-573	1,885	-5,499	-7,477	-2,179	-768	
Disbursements	129,011	133,641	130,562	133,301	38,017	30,516	29,092	34,538	36,416	32,870	29,769	34,745	35,917	

TABLE 38 — COMMONWEALTH GENERAL GOVERNMENT INCOME AND OUTLAY ACCOUNT — ORIGINAL
(\$ million)

	Year				Quarters									
	1989-90	1990-91	1991-92	1992-93	1990-91		1991-92				1992-93			
					June	Sept.	Dec.	Mar.	June	Sept.	Dec.	Mar.	June	
Direct taxes on income	64,255	66,541	62,907	64,048	19,655	14,483	12,406	17,937	18,081	15,251	12,734	18,083	17,980	
Other direct taxes, fees and fines etc.	350	421	423	415	103	91	108	116	108	99	93	119	104	
Indirect taxes —														
Payments basis	26,951	26,782	25,139	25,317	6,599	5,949	6,509	6,403	6,278	5,959	6,571	6,415	6,372	
Adjustments to payable basis	24	17	25	113	-145	55	33	72	-135	56	63	69	-75	
Income transferred from —														
Public trading enterprises	277	450	405	340	283	24	140	-8	249	—	298	40	2	
Public financial enterprises	589	695	2,017	2,669	409	1,268	296	2	451	1,955	50	2	662	
Interest etc. and dividends received —														
Interest from States, N.T. and local authorities	2,534	2,466	2,216	1,920	805	576	441	544	655	474	362	451	633	
Other	1,291	1,279	939	745	484	96	357	120	366	70	258	67	350	
Intergovernmental transfers	25	32	32	36	8	8	8	8	8	9	9	9	9	
Receipts	96,296	98,683	94,103	95,603	28,201	22,550	20,298	25,194	26,061	23,873	20,438	25,255	26,037	
Final consumption expenditure —														
Payments basis	18,525	20,686	21,997	23,036	5,123	5,793	5,648	5,063	5,493	5,879	5,582	5,291	6,284	
Overseas adjustment — defence	307	-382	69	127	-78	8	-77	53	85	40	131	47	-91	
Consumption of fixed capital	651	691	729	765	174	181	184	183	189	191	192	193	193	
Interest, etc. paid	7,361	6,189	5,741	5,424	1,092	1,788	1,053	1,863	1,037	1,659	892	1,745	1,128	
Subsidies —														
Payments basis	1,946	2,831	2,466	2,565	898	617	626	582	641	557	582	651	775	
Adjustments to payable basis	—	—	—	—	—	—	—	—	—	—	—	—	—	
Personal benefits payments to residents	31,204	35,861	40,803	44,378	9,240	10,275	10,329	10,258	9,941	11,507	11,224	10,904	10,743	
Current grants to non-profit institutions	1,222	1,305	1,572	1,921	264	455	417	369	331	533	514	425	449	
Unrequited transfers to overseas	1,278	1,244	1,287	1,344	365	227	323	337	400	245	296	352	451	
Current grants to States, N.T. and local government	22,884	24,195	25,856	27,224	5,308	6,620	6,873	6,923	5,440	6,963	6,565	7,490	6,206	
Surplus on current transactions	10,918	6,163	-6,417	-11,181	5,815	-3,414	-5,075	-438	2,510	-3,699	-5,539	-1,842	-101	
Disbursements	96,296	98,683	94,103	95,603	28,201	22,550	20,298	25,194	26,061	23,873	20,438	25,255	26,037	

Note: Includes A.C.T. up to and including June quarter 1989.

TABLE 39 — STATE AND LOCAL GENERAL GOVERNMENT INCOME AND OUTLAY ACCOUNT — ORIGINAL
(\$ million)

	Year				Quarters									
	1989-90	1990-91	1991-92	1992-93	1990-91		1991-92				1992-93			
					June	Sept.	Dec.	Mar.	June	Sept.	Dec.	Mar.	June	
Direct taxes, fees and fines etc.	2,591	2,740	3,062	3,299	590	752	803	809	698	888	722	986	703	
Indirect taxes	21,925	23,554	25,064	26,597	6,629	5,961	5,702	6,425	6,976	6,327	5,964	6,754	7,552	
Income transferred from —														
Public trading enterprises	549	918	1,366	1,507	306	100	243	590	433	125	809	251	322	
Public financial enterprises	380	388	486	511	158	64	121	98	203	112	116	71	212	
Interest etc., and dividends received	9,829	9,856	8,729	7,740	2,946	1,671	2,376	1,973	2,709	2,029	2,091	1,887	1,733	
Current grants from the Commonwealth	22,884	24,195	25,856	27,224	5,308	6,620	6,873	6,923	5,440	6,963	6,565	7,490	6,206	
Receipts	58,158	61,651	64,563	66,878	15,937	15,168	16,118	16,818	16,459	16,444	16,267	17,439	16,728	
Final consumption expenditure —														
Payments basis	36,753	39,891	42,792	45,118	10,242	10,855	11,157	10,172	10,608	11,504	11,380	10,911	11,323	
Consumption of fixed capital	5,841	6,134	6,245	6,408	1,551	1,548	1,556	1,565	1,576	1,587	1,598	1,608	1,615	
Interest etc., paid —														
Interest paid to the Commonwealth	2,534	2,466	2,216	1,920	805	576	441	544	655	474	362	451	633	
Other interest etc. paid	9,401	9,779	9,114	8,791	2,627	2,193	1,986	2,377	2,558	2,026	2,475	2,272	2,018	
Subsidies	2,640	2,865	3,395	3,817	734	788	850	934	823	804	1,033	1,060	920	
Personal benefit payments to residents	1,180	1,347	1,419	1,438	331	308	397	357	357	357	384	332	365	
Current grants to non-profit institutions	2,843	3,217	3,693	4,092	449	1,265	933	997	498	1,483	964	1,134	511	
Intergovernmental transfers	25	32	32	36	8	8	8	8	8	9	9	9	9	
Surplus on current transactions	-3,059	-4,080	-4,343	-4,742	-810	-2,373	-1,210	-136	-624	-1,800	-1,938	-338	-666	
Disbursements	58,158	61,651	64,563	66,878	15,937	15,168	16,118	16,818	16,459	16,444	16,267	17,439	16,728	

Note: Includes A.C.T. from September quarter 1989.

TABLE 40 — TAXES, FEES AND FINES — ORIGINAL
(\$ million)

	Year				Quarters								
	1989-90	1990-91	1991-92	1992-93	1990-91			1991-92			1992-93		
					June	Sept.	Dec.	Mar.	June	Sept.	Dec.	Mar.	June
Taxes on income —													
Individuals —													
Net tax instalments	40,214	39,752	38,931	40,499	10,459	8,417	9,388	10,373	10,753	8,683	9,703	10,810	11,303
Other	9,641	10,267	7,782	6,897	6,491	1,166	685	1,211	4,720	899	553	1,038	4,407
Enterprises	13,292	15,400	15,290	15,802	2,433	4,665	2,108	6,137	2,380	5,463	2,256	6,042	2,041
Non-residents	1,108	1,122	904	850	272	235	225	216	228	206	222	193	229
Total taxes on income	64,255	66,541	62,907	64,048	19,655	14,483	12,406	17,937	18,081	15,251	12,734	18,083	17,980
Payroll taxes	5,246	5,857	5,959	5,924	1,494	1,513	1,491	1,494	1,461	1,487	1,460	1,492	1,485
Fringe benefits taxes	1,168	1,260	1,329	1,345	472	276	303	269	481	302	301	299	443
Land taxes	1,295	1,603	1,773	1,502	590	160	282	477	854	198	230	382	692
Municipal and metropolitan improvement rates	3,884	4,331	4,538	4,867	1,419	1,240	632	1,292	1,374	1,404	660	1,354	1,449
Taxes on financial and capital transactions	4,621	4,276	4,477	4,762	1,107	1,161	1,157	1,045	1,114	1,182	1,195	1,120	1,265
Sales tax	10,134	9,365	9,112	9,252	2,223	2,152	2,441	2,327	2,192	2,198	2,419	2,362	2,273
Excise taxes	10,834	11,915	10,639	10,753	2,902	2,537	2,813	2,661	2,628	2,617	2,784	2,669	2,683
Taxes on international trade	4,026	3,376	3,350	3,337	785	882	838	836	794	777	934	834	792
Taxes on gambling	1,757	1,889	1,952	2,138	500	465	491	469	527	500	531	519	588
Taxes on insurance	973	1,000	1,084	1,156	250	267	283	258	276	279	315	292	270
Motor vehicle taxes	2,421	2,367	2,490	2,804	620	577	620	636	657	676	653	694	781
Franchise taxes —													
Gas and petroleum products	1,028	1,072	1,142	1,189	293	257	296	283	306	277	308	286	318
Tobacco and liquor	1,364	1,547	1,700	2,233	447	304	424	506	466	373	543	639	678
Other taxes	427	416	496	672	92	68	135	201	92	65	156	197	254
Total taxes	113,433	116,870	112,948	115,982	32,849	26,342	24,612	30,691	31,303	27,586	25,223	31,222	31,951
Fees and fines etc.	2,639	3,168	3,647	3,694	727	894	916	999	838	938	861	1,135	760
Total	116,072	120,038	116,595	119,676	33,576	27,236	25,528	31,690	32,141	28,524	26,084	32,357	32,711

TABLE 41 — PERSONAL BENEFIT PAYMENTS, BY LEVEL OF GOVERNMENT, BY PURPOSE — ORIGINAL
(\$ million)

	Year				Quarters								
	1989-90	1990-91	1991-92	1992-93	1990-91		1991-92			1992-93			
					June	Sept.	Dec.	Mar.	June	Sept.	Dec.	Mar.	June
Commonwealth —													
Health	6,553	7,109	7,556	8,353	1,791	2,041	1,892	1,854	1,769	2,205	2,113	2,035	2,000
Social security —													
Sickness benefits	611	651	445	371	154	136	112	98	99	96	100	85	90
Benefits to ex-servicemen and their dependants	3,393	3,674	3,781	3,842	905	931	948	1,010	892	1,031	876	1,037	898
Permanent disablement benefits	2,785	3,223	3,632	3,928	788	938	961	860	873	1,039	1,055	902	932
Old age benefits	8,182	9,208	9,924	10,588	2,223	2,616	2,639	2,309	2,360	2,787	2,802	2,484	2,515
Unemployment benefits	3,068	4,562	6,736	7,499	1,366	1,564	1,591	1,740	1,841	1,894	1,972	1,805	1,828
Family and child benefits	2,385	2,542	3,151	4,327	717	630	737	1,064	720	851	748	1,454	1,274
Other	3,106	3,528	3,937	3,695	869	1,012	1,029	937	959	1,117	1,124	726	728
Total social security	23,530	27,388	31,606	34,250	7,022	7,827	8,017	8,018	7,744	8,815	8,677	8,493	8,265
Other personal benefit payments	1,276	1,526	1,811	1,954	469	448	464	427	472	531	479	422	522
Total Commonwealth	31,359	36,023	40,973	44,557	9,282	10,316	10,373	10,299	9,985	11,551	11,269	10,950	10,787
State and local	1,180	1,347	1,419	1,438	331	308	397	357	357	357	384	332	365
Total government	32,539	37,370	42,392	45,995	9,613	10,624	10,770	10,656	10,342	11,908	11,653	11,282	11,152

Note: Commonwealth estimates include A.C.T. up to and including June quarter 1989. State and local estimates include A.C.T. from September quarter 1989.

TABLE 42 — PUBLIC GROSS FIXED CAPITAL EXPENDITURE, BY LEVEL OF GOVERNMENT — ORIGINAL
(\$ million)

	Year				Quarters								
	1989-90	1990-91	1991-92	1992-93	1990-91			1991-92			1992-93		
					June	Sept.	Dec.	Mar.	June	Sept.	Dec.	Mar.	June
Commonwealth —													
Public trading enterprises	5,063	4,661	4,431	4,226	1,238	933	1,367	719	1,412	1,133	1,084	707	1,302
Public financial enterprises	433	289	246	195	102	67	61	39	79	80	48	22	45
General government	1,175	1,342	1,490	1,065	467	283	380	310	517	244	299	171	351
Total Commonwealth	6,671	6,292	6,167	5,486	1,807	1,283	1,808	1,068	2,008	1,457	1,431	900	1,698
State and local —													
Public trading enterprises	6,932	6,447	6,561	6,040	1,895	1,424	1,609	1,637	1,891	1,545	937	1,536	2,022
Public financial enterprises	574	640	431	275	183	166	190	77	-2	96	54	64	61
General government	7,240	7,411	7,306	7,900	2,304	1,646	1,789	1,552	2,319	1,567	2,038	1,784	2,511
Total State and local	14,746	14,498	14,298	14,215	4,382	3,236	3,588	3,266	4,208	3,208	3,029	3,384	4,594
Total public —													
Public trading enterprises	11,995	11,108	10,992	10,266	3,133	2,357	2,976	2,356	3,303	2,678	2,021	2,243	3,324
Public financial enterprises	1,007	929	677	470	285	233	251	116	77	176	102	86	106
General government	8,415	8,753	8,796	8,965	2,771	1,929	2,169	1,862	2,836	1,811	2,337	1,955	2,862
Total public	21,417	20,790	20,465	19,701	6,189	4,519	5,396	4,334	6,216	4,665	4,460	4,284	6,292

TABLE 43 — INCREASE IN STOCKS — ORIGINAL
(\$ million)

	Year				Quarters								
	1989-90	1990-91	1991-92	1992-93	1990-91		1991-92			1992-93			
					June	Sept	Dec	Mar.	June	Sept.	Dec.	Mar.	June
Increase in book value of stocks —													
Manufacturing —													
Metals, machinery, etc.	623	-698	-723	-147	-270	-116	-220	-69	-318	36	-277	72	22
Transport equipment	-128	-10	-350	190	-30	-70	-191	4	-93	26	31	13	120
Chemicals, petroleum products	759	36	175	177	-70	55	-69	49	140	185	120	83	-211
Other manufacturing	1,044	-301	60	36	-23	-476	128	318	90	-305	-163	207	297
Total manufacturing	1,798	-973	-838	256	-393	-607	-352	302	-181	-58	-289	375	228
Wholesale and retail trade	1,391	-1,029	-399	1,691	-1,203	363	165	81	-1,008	1,285	478	287	-359
Other non-farm industries	620	538	-304	-128	-54	73	-29	-158	-190	97	-112	62	-175
Total private non-farm	3,809	-1,464	-1,541	1,819	-1,650	-171	-216	225	-1,379	1,324	77	724	-306
Farm	-234	-161	191	-177	-651	-428	881	230	-492	-626	872	177	-600
Public marketing authorities	2,400	508	-328	151	-1,561	-316	1,111	-620	-503	-91	888	222	-868
Other public authorities	230	-195	—	-228	-170	-53	46	-73	80	31	46	-46	-259
Total increase in book value	6,205	-1,312	-1,678	1,565	-4,032	-968	1,822	-2,38	-2,294	638	1,883	1,077	-2,033
less Stock valuation adjustment —													
Private non-farm	2,467	1,445	455	1,537	-4	-65	24	85	411	573	359	341	264
Farm	-10	-41	-21	-28	-41	—	—	—	-21	—	—	—	-28
Public marketing authorities	-720	-947	148	-292	-913	-22	97	4	69	-5	-249	-13	-25
Total stock valuation adjustment	1,737	461	582	1,217	-958	-87	121	89	459	568	110	328	211
Increase in stocks —													
Private non-farm	1,342	-2,913	-1,996	282	-1,646	-106	-240	140	-1,790	751	-282	383	-570
Farm	-224	-120	212	-149	-610	-428	881	230	-471	-626	872	177	-572
Public marketing authorities	3,120	1,455	-476	443	-648	-294	1,014	-624	-572	-86	1,137	235	-843
Other public authorities	230	-195	—	-228	-170	-53	46	-73	80	31	46	-46	-259
Total increase in stocks	4,468	-1,773	-2,260	348	-3,074	-881	1,701	-327	-2,753	70	1,773	749	-2,244

TABLE 44 — FARM INCOME — ORIGINAL
(\$ million)

	Year				Quarters																			
	1989-90	1990-91	1991-92	1992-93	1990-91		1991-92				1992-93													
					June	Sept.	Dec.	Mar.	June	Sept.	Dec.	Mar.	June											
Gross value of farm production —																								
Wool (including skin wool)	5,718	4,181	3,004	2,703	328	864	999	772	369	943	997	487	276											
Livestock slaughtering	5,896	5,736	5,742	6,017	1,463	1,479	1,437	1,410	1,416	1,505	1,544	1,455	1,513											
Sugar cane	883	756	605	835	—	458	147	—	—	527	308	—	—											
Wheat	2,799	2,005	2,115	2,900	—	—	1,897	218	—	—	1,740	1,160	—											
Other grain crops	1,271	1,035	1,354	1,371	241	—	774	213	367	—	706	380	285											
Other crops	5,213	5,540	6,087	5,616	2,063	653	1,374	1,800	2,260	645	1,289	1,726	1,956											
Other livestock products	2,118	2,198	2,286	2,443	423	522	722	600	442	568	777	632	466											
<i>Total gross value of farm production</i>	<i>23,898</i>	<i>21,451</i>	<i>21,193</i>	<i>21,885</i>	<i>4,018</i>	<i>3,976</i>	<i>7,350</i>	<i>5,013</i>	<i>4,854</i>	<i>4,188</i>	<i>7,361</i>	<i>5,840</i>	<i>4,496</i>											
Subsidies not included in GVP	390	387	500	485	95	86	169	135	110	88	129	155	113											
less Production valuation adjustment	-233	-35	98	-427	-41	—	107	12	-21	—	-239	-160	-28											
less Production costs other than wages and consumption of fixed capital	11,501	12,043	11,681	11,965	2,879	2,547	3,080	3,041	3,013	2,676	3,004	3,265	3,020											
<i>Gross farm product at factor cost</i>	<i>13,020</i>	<i>9,830</i>	<i>9,914</i>	<i>10,832</i>	<i>1,775</i>	<i>1,515</i>	<i>4,332</i>	<i>2,095</i>	<i>1,972</i>	<i>1,600</i>	<i>4,725</i>	<i>2,890</i>	<i>1,617</i>											
Indirect taxes less subsidies	731	1,333	679	539	223	239	119	166	155	194	129	101	115											
<i>Gross farm product at market prices</i>	<i>13,751</i>	<i>11,163</i>	<i>10,593</i>	<i>11,371</i>	<i>1,998</i>	<i>1,754</i>	<i>4,451</i>	<i>2,261</i>	<i>2,127</i>	<i>1,794</i>	<i>4,854</i>	<i>2,991</i>	<i>1,732</i>											
less Wages, consumption of fixed capital, net rent, and interest paid and third party insurance transfers	9,048	8,585	8,159	7,756	2,125	2,075	2,069	2,018	1,997	1,967	1,978	1,912	1,899											
less Indirect taxes less subsidies	731	1,333	679	539	223	239	119	166	155	194	129	101	115											
<i>Farm income</i>	<i>3,972</i>	<i>1,245</i>	<i>1,755</i>	<i>3,076</i>	<i>-350</i>	<i>-560</i>	<i>2,263</i>	<i>77</i>	<i>-25</i>	<i>-367</i>	<i>2,747</i>	<i>978</i>	<i>-282</i>											
less Increase in assets with marketing organisations	69	-22	-310	595	-408	-13	421	-543	-175	219	802	-251	-175											
<i>Realised farm income</i>	<i>3,903</i>	<i>1,267</i>	<i>2,065</i>	<i>2,481</i>	<i>58</i>	<i>-547</i>	<i>1,842</i>	<i>620</i>	<i>150</i>	<i>-586</i>	<i>1,945</i>	<i>1,229</i>	<i>-107</i>											

TABLE 45 — REVISIONS TO PERCENTAGE CHANGES IN GDP(E) AND GDP(I) AT AVERAGE 1989-90 PRICES — TREND

	Quarters ended												
	1989-90		1990-91			1991-92				1992-93			
	June	Sept.	Dec.	Mar.	June	Sept.	Dec.	Mar.	June	Sept.	Dec.	Mar.	June
Final consumption expenditure —													
Private	—	—	—	0.1	0.1	0.1	—	-0.2	-0.1	0.1	0.2	0.3	
Government	-0.1	—	0.3	0.1	-0.4	-0.2	-0.1	0.1	-0.2	-0.8	-0.1	0.8	
Gross fixed capital expenditure —													
Private —													
Dwellings	-0.1	—	—	—	-0.1	-0.3	-0.1	—	0.1	-0.2	-0.6	-0.7	
Non-dwelling construction	0.2	—	-0.4	—	0.4	0.3	-0.6	-0.6	0.1	1.5	-0.4	-2.4	
Equipment	-0.5	-0.5	-0.2	0.3	1.3	1.6	1.3	0.4	-0.4	-0.4	-0.6	-1.4	
Real estate transfer expenses	—	—	—	—	—	—	—	—	—	0.2	-0.4	-0.8	
Total private	-0.2	-0.2	-0.2	0.1	0.6	0.6	0.3	-0.1	-0.1	0.1	-0.6	-1.3	
Public —													
Public enterprises	-0.3	-0.4	-0.4	0.1	-0.4	0.9	0.8	0.9	-0.2	-3.2	-2.2	1.7	
General government	0.3	0.1	-0.4	-0.7	-1.2	-1.5	-0.9	-0.3	0.9	-0.8	-2.3	-2.1	
Total public	-0.1	-0.2	-0.4	-0.2	-0.7	-0.2	0.1	0.4	0.1	-2.2	-2.4	-0.1	
Total gross fixed capital expenditure	-0.2	-0.2	-0.2	0.1	0.3	0.4	0.2	0.1	—	-0.5	-1.0	-1.1	
Domestic final demand	—	—	—	0.1	—	—	-0.1	-0.1	-0.1	-0.2	—	0.1	
Gross national expenditure	-0.1	—	—	—	—	0.2	-0.1	-0.1	-0.1	-0.2	—	0.2	
Exports of goods and services	—	—	—	—	-0.1	-0.1	—	—	-0.1	-0.4	-0.1	0.6	
Imports of goods and services	—	—	—	—	—	—	-0.1	—	0.1	-0.2	-0.1	0.9	
Gross domestic product(GDP(E))	-0.1	-0.1	—	—	—	0.2	—	-0.1	-0.1	-0.3	—	0.2	
Gross domestic product(GDP(I))	—	0.1	—	0.1	—	—	0.1	0.2	0.1	-0.2	-0.2	0.1	

TABLE 46 — REVISIONS TO PERCENTAGE CHANGES IN GDP(P) AT AVERAGE 1989-90 PRICES — TREND

ASIC Divn	Industry	Quarters ended												
		1989-90			1990-91			1991-92			1992-93			
		June	Sept.	Dec.	Mar.	June	Sept.	Dec.	Mar.	June	Sept.	Dec.	Mar.	June
A	Agriculture, forestry, fishing and hunting	—	—	—	—	0.2	0.4	0.2	0.1	-0.1	0.1	-0.3	-0.8	
	Agriculture	—	—	-0.1	0.1	0.3	0.4	0.3	0.1	—	0.2	-0.4	-0.9	
	Forestry, fishing and hunting	-0.3	—	0.3	0.3	—	—	-0.3	0.3	-0.3	-0.3	-0.2	0.3	
B	Mining	-0.1	—	-0.1	—	—	—	-0.1	0.3	0.5	0.1	0.1	0.6	
	Mining (excluding services to mining)	—	—	—	—	-0.1	-0.1	-0.1	0.2	0.5	0.2	0.3	1.0	
	Services to mining	-0.6	0.8	-0.7	-0.8	-1.6	—	-0.1	-0.1	1.8	-0.8	-7.3	-12.5	
C	Manufacturing	—	—	—	—	—	—	—	—	—	-0.2	0.4	0.9	
D	Electricity, gas and water	0.2	0.2	0.3	0.1	0.1	0.1	-0.1	—	0.1	-0.3	0.3	0.9	
	Electricity	0.1	—	—	—	—	0.1	—	—	0.1	-0.2	0.1	0.1	
	Gas	2.9	3.4	3.9	1.7	1.1	0.3	-0.2	0.5	-0.3	—	0.2	1.5	
	Water	-0.1	—	—	—	0.1	—	—	-0.1	—	-0.6	1.1	2.9	
E	Construction	—	—	—	—	—	—	—	—	-0.1	0.6	1.0	0.7	
F	Wholesale and retail trade	—	0.1	-0.1	—	0.1	—	-0.1	-0.2	—	—	0.3	0.5	
	Wholesale trade	—	0.1	-0.1	-0.1	0.2	0.1	-0.2	-0.3	—	0.1	0.5	0.8	
	Retail trade	0.1	—	—	—	—	—	—	—	—	0.1	0.4	—	
G	Transport and storage	0.2	0.2	—	—	—	-0.1	-0.3	-0.4	-0.2	—	0.4	0.6	
	Rail transport	—	—	0.3	-0.2	—	—	0.3	—	-0.3	—	1.5	1.9	
	Water transport	0.3	0.2	-0.2	—	0.3	0.3	-0.5	—	—	-0.2	—	—	
	Air transport	0.5	0.1	—	0.4	0.5	—	-0.4	-0.5	-0.2	-0.2	0.3	0.4	
	Road transport and other transport and storage	0.2	0.3	—	-0.1	-0.2	-0.3	-0.4	-0.6	-0.3	0.1	0.4	0.6	
H	Communication	—	—	—	—	—	—	0.1	-0.2	0.1	0.8	0.3	-0.8	
I	Finance, property and business services	—	—	—	—	—	—	—	—	-0.1	0.1	—	0.1	
J	Public administration and defence	0.1	0.1	-0.1	-0.1	-0.2	-0.3	-0.2	-0.1	-0.1	0.1	-0.1	-0.4	
K	Community services	-0.1	-0.1	—	0.3	0.6	0.8	0.6	0.3	0.1	—	0.1	0.3	
L	Recreation, personal and other services	-0.1	—	—	—	-0.2	0.1	—	—	-0.3	-0.3	0.1	0.4	
	Entertainment and recreational services	-0.1	0.2	0.1	-0.2	-0.2	0.4	0.2	-0.2	-0.6	-0.6	-0.4	-0.2	
	Restaurants, hotels, clubs and personal services	-0.1	—	—	0.1	-0.1	—	0.1	—	-0.1	-0.1	0.2	0.8	
	Ownership of dwellings	—	—	—	—	—	—	—	—	—	—	—	—	
	Import duties	-0.1	—	—	0.1	-0.3	—	-0.1	0.2	—	—	0.1	0.8	
	Imputed bank service charge	-1.9	-1.8	-0.6	2.0	4.2	5.2	4.5	3.0	1.3	0.1	-0.3	—	
	Gross domestic product(GDP(P))	0.1	0.1	0.1	—	—	—	—	-0.1	—	0.1	0.2	0.4	

TABLE 47 — REVISIONS TO PERCENTAGE CHANGES IN DOMESTIC PRODUCTION ACCOUNT — TREND

	Quarters ended												
	1989-90			1990-91			1991-92			1992-93			
	June	Sept.	Dec.	Mar.	June	Sept.	Dec.	Mar.	June	Sept.	Dec.	Mar.	June
Final consumption expenditure —													
Private	—	—	—	—	—	—	-0.1	-0.1	-0.1	0.1	0.2	0.3	
Government	—	—	0.3	0.1	-0.2	-0.3	-0.1	0.1	-0.2	-0.8	-0.1	0.3	
Gross fixed capital expenditure —													
Private —													
Dwellings	—	-0.1	—	—	-0.1	-0.2	-0.1	—	—	-0.3	-0.6	-0.7	
Non-dwelling construction	0.1	-0.1	-0.3	0.1	0.5	0.3	-0.6	-0.6	—	1.3	-0.4	-2.6	
Equipment	-0.5	-0.6	-0.3	0.3	1.3	1.5	1.3	0.5	-0.4	-0.2	-0.4	-2.1	
Real estate transfer expenses	—	—	—	—	—	—	—	—	—	0.1	-0.2	-0.5	
Public enterprises	-0.2	-0.4	-0.4	0.1	-0.3	1.0	0.9	0.8	-0.4	-3.3	-2.3	1.3	
General government	0.4	0.3	-0.3	-0.7	-1.2	-1.6	-0.8	-0.3	0.8	-1.1	-2.7	-2.5	
Gross national expenditure	-0.1	—	—	—	0.1	0.1	-0.1	-0.1	-0.1	-0.2	—	0.1	
Exports of goods and services	—	—	0.1	—	-0.1	-0.1	0.1	—	—	-0.1	-0.3	-0.4	
less Imports of goods and services	—	—	—	—	—	-0.1	—	—	—	-0.2	-0.3	0.3	
Gross domestic product(GDP(E))	—	—	—	—	—	0.1	—	-0.1	-0.1	-0.2	—	-0.1	
Wages, salaries and supplements	—	—	-0.1	—	0.1	0.2	—	—	0.2	0.4	—	-0.4	
Gross operating surplus —													
Private trading enterprises —													
Corporate	-0.1	-0.3	-0.3	-0.2	-0.3	-0.4	—	0.1	-0.6	-1.3	-0.1	0.6	
Unincorporated	0.3	0.1	0.2	-0.1	-0.6	-0.9	-0.6	-0.2	-0.2	-0.5	-0.9	-1.2	
Dwellings owned by persons	-0.1	—	—	—	—	—	0.1	-0.1	-0.1	-0.2	0.2	0.7	
Public trading enterprises	0.1	-0.3	-0.3	0.1	0.1	0.2	1.2	1.5	0.8	-1.1	-0.6	0.8	
General government	—	—	—	—	—	-0.1	0.1	—	—	—	—	—	
Financial enterprises	—	—	—	—	—	—	—	—	—	—	—	—	
less Imputed bank service charge	2.3	2.8	3.0	3.6	4.6	5.3	4.8	4.8	4.3	3.2	-0.3	-3.5	
Gross domestic product at factor cost	—	—	0.1	0.1	—	0.1	0.2	0.1	0.1	-0.1	-0.2	-0.2	
Indirect taxes less subsidies	—	0.1	0.1	0.1	—	-0.1	-0.1	0.2	0.3	-0.3	0.1	1.4	
Gross domestic product(GDP(I))	—	—	—	—	0.1	—	0.2	0.2	0.1	-0.1	-0.2	-0.1	

TABLE 48 — REVISIONS TO GDP(E) AND GDP(I) AT AVERAGE 1989-90 PRICES — TREND
(\$ million)

	Quarters ended												June				
	1989-90				1990-91				1991-92					1992-93			
	June	Sept.	Dec.	Mar.	June	Sept.	Dec.	Mar.	June	Sept.	Dec.	Mar.					
Final consumption expenditure —																	
Private	-106	-102	-107	-96	-73	-53	-100	-199	-242	-187	-73	124					
Government	-13	-10	34	40	-12	-47	-74	-63	-97	-232	-243	-115					
Gross fixed capital expenditure —																	
Private —																	
Dwellings	-1	-3	-3	-3	-9	-18	-24	-24	-23	-35	-64	-98					
Non-dwelling construction	14	12	-4	-3	12	19	—	-19	-16	24	12	-54					
Equipment	13	-20	-36	-16	63	151	216	231	206	189	161	86					
Real estate transfer expenses	—	—	—	—	—	—	—	—	—	4	-1	-12					
Total private	26	-11	-43	-22	66	152	192	188	167	182	108	-78					
Public —																	
Public enterprises	27	12	-1	3	-7	17	39	66	57	-34	-91	-51					
General government	27	30	22	7	-19	-52	-70	-77	-59	-78	-132	-182					
Total public	54	42	21	10	-26	-35	-31	-11	-2	-112	-223	-233					
Total gross fixed capital expenditure	80	31	-22	-12	40	117	161	177	165	70	-115	-311					
Domestic final demand	-39	-81	-95	-68	-45	17	-13	-85	-174	-349	-431	-302					
Increase in stocks —																	
Private non-farm	-1	-1	-1	-2	-2	7	-12	-51	-65	-85	6	175					
Farm	—	—	—	1	1	2	1	-1	-6	5	-39	-185					
Public marketing authorities	—	—	—	—	—	—	-1	2	5	1	-29	-7					
Other public authorities	-5	-12	-4	-16	-23	9	48	49	17	14	27	—					
Gross national expenditure	-45	-94	-100	-85	-69	35	23	-86	-223	-414	-466	-319					
Exports of goods and services	—	2	2	8	5	—	-6	1	-10	-82	-91	25					
Imports of goods and services	-2	-1	1	4	—	-12	-17	-11	-2	-41	-50	98					
Gross domestic product(GDP(E))	-43	-91	-99	-81	-64	47	34	-74	-231	-455	-507	-392					
Statistical discrepancy	119	185	207	238	255	174	279	510	714	761	680	662					
Gross domestic product(GDP(I))	76	94	108	157	191	221	313	436	483	306	173	270					

TABLE 49 — REVISIONS TO GDP(P) AT AVERAGE 1989-90 PRICES — TREND
(\$ million)

ASIC Divn	Industry	Quarters ended												
		1989-90		1990-91				1991-92				1992-93		
		June	Sept.	Dec.	Mar.	June	Sept.	Dec.	Mar.	June	Sept.	Dec.	Mar.	June
A	Agriculture, forestry, fishing and hunting	-6	-6	-7	-4	6	19	28	32	31	36	24	-6	
	Agriculture	—	—	-2	—	10	23	33	36	36	42	31	—	
	Forestry, fishing and hunting	-6	-6	-5	-4	-4	-4	-5	-4	-5	-6	-7	-6	
B	Mining	-8	-6	-7	-8	-11	-15	-21	-10	13	19	21	46	
	Mining (excluding services to mining)	-9	-8	-8	-8	-9	-13	-19	-8	13	20	31	73	
	Services to mining	1	2	1	—	-2	-2	-2	—	—	-10	-10	-27	
C	Manufacturing	—	1	—	1	-1	—	—	—	-1	-30	14	135	
D	Electricity, gas and water	27	35	44	48	52	54	53	54	56	48	57	86	
	Electricity	15	15	15	15	15	16	15	15	17	14	15	19	
	Gas	10	18	27	31	34	35	35	37	37	37	37	40	
	Water	2	2	2	2	3	3	3	2	2	-3	5	27	
E	Construction	-32	-31	-31	-31	-30	-28	-29	-32	-35	1	65	109	
F	Wholesale and retail trade	18	24	13	9	22	30	17	-6	-5	2	45	138	
	Wholesale trade	-6	-1	-11	-15	-1	7	-7	-28	-27	-19	18	78	
	Retail trade	24	25	24	24	23	23	24	22	22	21	27	60	
G	Transport and storage	11	20	19	19	19	13	-1	-19	-30	-31	-12	16	
	Rail transport	1	1	2	1	1	2	2	1	1	1	7	15	
	Water transport	1	2	1	1	2	3	1	1	1	—	—	—	
	Air transport	4	5	5	8	12	13	10	6	4	2	5	9	
	Road transport and other transport and storage	5	12	11	9	4	-4	-14	-28	-36	-34	-24	-8	
H	Communication	-1	-1	-1	-1	-1	-1	—	-4	-2	15	21	2	
I	Finance, property and business services	62	62	61	59	58	57	59	55	51	66	69	81	
J	Public administration and defence	33	36	35	32	25	15	7	3	2	6	4	-8	
K	Community services	24	13	18	54	123	209	277	312	322	321	339	380	
L	Recreation, personal and other services	17	20	21	20	14	19	22	22	11	—	1	19	
	Entertainment and recreational services	4	7	8	5	2	7	9	7	-2	-10	-15	-18	
	Restaurants, hotels, clubs and personal services	13	13	13	15	12	12	13	15	13	10	16	37	
	Ownership of dwellings	—	1	1	1	1	2	1	—	—	-1	—	-1	
	Import duties	—	—	—	1	-1	-1	-2	—	—	—	1	9	
	less Imputed bank service charge	101	67	57	98	183	288	377	433	457	458	450	450	
	Gross domestic product(GDP(P))	44	101	109	102	93	85	34	-26	-44	-6	199	556	

TABLE 50 — REVISIONS TO DOMESTIC PRODUCTION ACCOUNT — TREND
(\$ million)

	Quarters ended												
	1989-90		1990-91			1991-92				1992-93			
	June	Sept.	Dec.	Mar.	June	Sept.	Dec.	Mar.	June	Sept.	Dec.	Mar.	June
Final consumption expenditure —													
Private	-106	-101	-108	-95	-70	-56	-105	-210	-254	-207	-85	118	
Government	-10	-11	31	41	-3	-48	-83	-68	-95	-236	-266	-215	
Gross fixed capital expenditure —													
Private —													
Dwellings	-2	-4	-3	-3	-8	-18	-26	-27	-26	-38	-66	-101	
Non-dwelling construction	12	8	-6	-4	13	22	3	-15	-13	22	11	-58	
Equipment	13	-23	-40	-20	60	148	215	231	208	209	198	85	
Real estate transfer expenses	—	—	—	—	—	—	—	—	—	2	-1	-8	
Public enterprises	31	19	7	11	3	29	55	82	67	-32	-93	-60	
General government	31	37	31	16	-9	-44	-61	-68	-53	-78	-140	-199	
Increase in stocks —													
Private non-farm	—	—	—	—	—	11	-6	-69	-83	-26	216	147	
Farm	—	—	-2	-1	13	33	46	32	-27	-55	-72	-1	
Public marketing authorities	-1	5	1	—	-1	-6	-16	21	52	-96	-265	16	
Other public authorities	-5	-14	-4	-17	-25	10	49	51	21	14	12	-57	
Gross national expenditure	-33	-80	-95	-80	-37	75	53	-55	-192	-409	-448	-436	
Exports of goods and services	1	—	1	3	-2	-11	-8	7	7	-13	-57	-120	
less Imports of goods and services	-2	-1	1	2	3	—	-1	1	4	-27	-75	-16	
Gross domestic product(GDP(E))	-30	-79	-95	-79	-42	64	45	-49	-189	-395	-430	-540	
Statistical discrepancy	111	175	217	261	251	157	280	526	789	879	794	866	
Gross domestic product(GDP(I))	81	96	122	182	209	221	326	477	600	484	364	326	
Wages, salaries and supplements	58	53	41	57	109	185	225	228	331	509	506	307	
Gross operating surplus —													
Private trading enterprises —													
Corporate	15	-24	-57	-84	-127	-186	-188	-180	-257	-435	-459	-381	
Unincorporated	58	72	89	80	15	-68	-128	-144	-164	-223	-311	-442	
Dwellings owned by persons	-7	-13	-15	-11	-8	-4	4	-2	-11	-25	-6	55	
Public trading enterprises	38	27	16	17	22	31	85	153	190	137	108	153	
General government	0	0	0	0	0	0	0	0	0	0	0	0	
Financial enterprises													
less Imputed bank service charge	-93	-42	13	77	155	239	312	385	449	493	486	438	
Gross domestic product at factor cost	69	73	87	136	166	197	310	440	538	456	324	130	
Indirect taxes less subsidies	12	23	35	46	43	24	16	37	62	28	40	196	
Gross domestic product(GDP(I))	81	96	122	182	209	221	326	477	600	484	364	326	

TABLE 51 — REVISIONS TO GDP(E) AND GDP(I) AT AVERAGE 1989-90 PRICES — ORIGINAL
(\$ million)

	Quarters ended												
	1989-90			1990-91			1991-92			1992-93			
	June	Sept.	Dec.	Mar.	June	Sept.	Dec.	Mar.	June	Sept.	Dec.	Mar.	June
Final consumption expenditure —													
Private	-162	-82	-51	-171	-84	29	-138	-188	-258	-224	-35	-11	
Government	26	14	28	-98	-92	25	84	-154	-345	119	-291	-308	
Gross fixed capital expenditure —													
Private —													
Dwellings	—	-2	-7	-1	-3	-25	-27	-22	-25	-29	-62	-100	
Non-dwelling construction	1	63	-62	28	-17	61	-21	-20	-17	-5	57	-5	
Equipment	37	-42	-10	-53	79	133	283	162	271	151	153	188	
Real estate transfer expenses	—	—	—	—	—	—	—	—	—	—	—	—	
Total private	38	19	-79	-26	59	169	235	120	229	117	148	83	
Public —													
Public enterprises	28	31	-56	29	-1	16	-40	190	-91	86	-134	-182	
General government	28	31	28	-2	-16	-31	-97	-81	-27	-88	-45	-279	
Total public	56	62	-28	27	-17	-15	-137	109	-118	-2	-179	-461	
Total gross fixed capital expenditure	94	81	-107	1	42	154	98	229	111	115	-31	-378	
Domestic final demand	-42	13	-130	-268	-134	208	44	-113	-492	10	-357	-697	
Increase in stocks —													
Private non-farm	—	-2	-3	—	—	-8	4	-12	-157	1	3	-20	
Farm	-1	—	—	—	—	5	-1	-2	-2	-3	-11	-36	
Public marketing authorities	—	—	—	—	—	—	—	—	—	10	-36	-68	
Other public authorities	-2	-14	-14	-11	33	-125	141	97	-72	12	49	64	
Gross national expenditure	-45	-3	-147	-279	-101	80	188	-30	-723	30	-352	-757	
Exports of goods and services	-1	7	8	3	4	2	1	-13	9	-27	-115	-132	
less Imports of goods and services	1	-8	2	5	-1	-4	-33	-13	8	-6	-62	-100	
Gross domestic product(GDP(E))	-47	12	-141	-281	-96	86	222	-30	-722	9	-405	-789	
Statistical discrepancy	139	120	155	479	322	120	-13	489	1,354	259	946	542	
Gross domestic product(GDP(I))	92	132	14	198	226	206	209	459	632	266	541	-247	

TABLE 52 — REVISIONS TO GDP(P) AT AVERAGE 1989-90 PRICES — ORIGINAL
(\$ million)

ASIC Divn Industry	Quarters ended													
	1989-90		1990-91				1991-92				1992-93			
	June	Sept.	Dec.	Mar.	June	Sept.	Dec.	Mar.	June	Sept.	Dec.	Mar.	June	
A Agriculture, forestry, fishing and hunting	-5	-12	-4	-4	-3	23	26	26	41	82	37	43	45	
Agriculture	—	—	—	—	—	28	30	31	45	87	47	49	49	
Forestry, fishing and hunting	-5	-12	-4	-4	-3	-5	-4	-5	-4	-5	-10	-4	-4	
B Mining	-8	-9	-9	-9	-12	-12	-24	-18	5	54	9	-5	-5	
Mining (excluding services to mining)	-8	-9	-8	-8	-9	-9	-20	-16	7	57	12	18	18	
Services to mining	—	—	-1	-1	-3	-3	-4	-2	-2	-3	-3	-23	-23	
C Manufacturing	-15	—	—	-1	-1	—	—	—	—	-1	-1	24	24	
D Electricity, gas and water	28	40	40	42	53	58	50	48	54	63	49	47	47	
Electricity	15	15	14	14	15	15	15	15	14	16	14	15	15	
Gas	11	24	24	27	36	41	32	31	39	45	33	30	30	
Water	2	1	2	1	2	2	3	2	1	2	2	2	2	
E Construction	-25	-27	-26	-22	-26	-23	-25	-21	-22	-24	56	173	173	
F Wholesale and retail trade	25	28	30	29	33	36	30	37	30	36	44	37	37	
Wholesale trade	4	6	7	8	11	14	5	16	8	16	18	19	19	
Retail trade	21	22	23	21	22	22	25	21	22	20	26	18	18	
G Transport and storage	17	22	17	17	11	16	-6	-8	-19	-25	-6	8	8	
Rail transport	1	1	1	-1	—	1	1	—	2	1	1	21	21	
Water transport	2	1	1	1	1	5	—	1	—	1	3	-4	-4	
Air transport	6	6	6	8	9	14	14	13	13	16	12	7	7	
Road transport and other transport and storage	8	14	9	9	1	-4	-21	-22	-34	-43	-22	-16	-16	
H Communication	-1	-1	-1	-2	-2	-1	-1	-1	-2	-4	34	37	37	
I Finance, property and business services	63	61	60	60	59	59	56	58	57	37	86	91	91	
J Public administration and defence	32	34	36	33	25	15	7	2	7	—	7	14	14	
K Community services	27	6	13	50	121	224	296	341	378	372	373	353	353	
L Recreation, personal and other services	18	20	20	18	18	18	18	19	18	3	-5	-8	-8	
Entertainment and recreational services	5	6	5	5	6	4	4	5	6	-10	-23	-22	-22	
Restaurants, hotels, clubs and personal services	13	14	15	13	12	14	14	14	12	13	18	14	14	
Ownership of dwellings	—	-1	-2	—	—	-1	-1	-1	-1	—	-1	-2	-2	
Import duties	1	1	1	2	1	-1	-2	2	1	1	—	4	4	
less Imputed bank service charge	109	55	51	92	176	297	380	437	459	456	459	437	437	
Gross domestic product(GDP(P))	48	107	124	121	101	114	44	47	88	138	223	381	381	

TABLE 53 — REVISIONS TO DOMESTIC PRODUCTION ACCOUNT — ORIGINAL
(\$ million)

	Quarters ended												June
	1989-90	1990-91			1991-92				1992-93				
	June	Sept.	Dec.	Mar.	June	Sept.	Dec.	Mar.	June	Sept.	Dec.	Mar.	
Final consumption expenditure: —													
Private	-160	-88	-49	-163	-85	30	-139	-195	-270	-244	-24	-39	
Government	26	12	28	-97	-92	26	91	-163	-374	141	-311	-305	
Gross fixed capital expenditure —													
Private —													
Dwellings	—	-4	-5	-3	-3	-24	-29	-24	-29	-30	-62	-104	
Non-dwelling construction	—	62	-66	27	-16	62	-17	-18	-13	-6	52	-12	
Equipment	38	-46	-13	-59	76	132	281	164	276	156	170	273	
Real estate transfer expenses	—	—	—	—	—	—	—	—	—	—	—	—	
Public enterprises	28	43	-48	37	7	30	-24	203	-77	89	-142	-189	
General government	31	39	35	6	-7	-22	-87	-75	-13	-92	-49	-296	
Increase in stocks —													
Private non-farm	1	—	-1	-1	1	—	1	—	-167	—	3	-1	
Farm	—	—	—	—	—	—	35	22	—	1	-3	-35	
Public marketing authorities	—	—	—	—	—	—	—	—	—	6	18	-36	
Other public authorities	-2	-15	-15	-12	35	-132	148	102	-76	13	52	69	
Gross national expenditure	-38	3	-134	-265	-84	102	260	16	-743	34	-296	-675	
Exports of goods and services	—	1	3	-1	1	-11	-14	-2	24	-7	-84	-33	
less Imports of goods and services	1	-8	3	5	-1	1	2	-8	3	-3	-65	-168	
Gross domestic product(GDP(E))	-39	12	-134	-271	-82	90	244	22	-722	30	-315	-540	
Statistical discrepancy	140	123	159	499	334	126	-13	513	1,421	272	994	575	
Gross domestic product(GDP(I))	101	135	25	228	252	216	231	535	699	302	679	35	
Wages, salaries and supplements	60	55	50	61	49	239	243	242	227	448	836	271	
Gross operating surplus —													
Private trading enterprises —													
Corporate	36	-31	-110	-38	-110	-216	-236	-178	-102	-527	-563	-382	
Unincorporated	65	65	68	93	65	-111	-122	-82	-217	-196	-295	-323	
Dwellings owned by persons	-5	-17	-14	-11	-8	—	-8	13	—	-60	41	-23	
Public trading enterprises	24	71	-6	-4	58	23	42	137	260	48	163	35	
General government	—	—	—	—	—	—	—	—	—	—	—	—	
Financial enterprises	—	—	—	—	—	—	—	—	—	—	—	—	
less Imputed bank service charge	-86	-37	11	75	153	242	321	379	421	536	476	462	
Gross domestic product at factor cost	94	106	-1	176	207	177	240	511	589	249	658	40	
Indirect taxes less subsidies	7	29	26	52	45	39	-9	24	110	53	21	-5	
Gross domestic product(GDP(I))	101	135	25	228	252	216	231	535	699	302	679	35	

T A B L E S

	Table		Page
LONG-TERM TABLES	54	Measures of gross domestic product, gross farm product and gross non-farm product at average 1989-90 prices — trend	67
	55	Measures of gross domestic product, gross farm product and gross non-farm product at average 1989-90 prices — seasonally adjusted	68
	56	Measures of gross domestic product, gross farm product and gross non-farm product at average 1989-90 prices — original	69
	57	GDP at average 1989-90 prices per unit of labour input — trend	70
	58	GDP(E) and GDP(I) at average 1989-90 prices — trend	72
	59	GDP(E) and GDP(I) at average 1989-90 prices — seasonally adjusted	74
	60	GDP(E) and GDP(I) at average 1989-90 prices — original	76
	61	GDP(P) at average 1989-90 prices — trend	78
	62	GDP(P) at average 1989-90 prices — seasonally adjusted	81
	63	GDP(P) at average 1989-90 prices — original	84
	64	GDP(I) — trend	87
	65	GDP(I) — seasonally adjusted	88
	66	GDP(I) — original	89
	67	GDP(E) — trend	90
	68	GDP(E) — seasonally adjusted	92
	69	GDP(E) — original	94
	70	Implicit price deflators — trend	96
	71	Implicit price deflators — seasonally adjusted	98
	72	Gross farm product and gross non-farm product — trend, seasonally adjusted and original	100
	73	Selected income aggregates — seasonally adjusted and original	101
	74	Household income — trend, seasonally adjusted and original	102
	75	Other selected series — trend	103
	76	Other selected series — seasonally adjusted	104
77	Other selected series (continued) — trend and seasonally adjusted	105	
SUPPLEMENTARY ANNUAL TABLES	78	Corporate trading enterprises income and outlay account	106
	79	Financial enterprises income and outlay account	106
	80	Public trading enterprises income and outlay account	106
	81	Commonwealth public trading enterprises income and outlay account	107
	82	State and local public trading enterprises income and outlay	107
	83	General government capital account	107
	84	Commonwealth general government capital account	108
	85	State and local general government capital account	108
	86	Public trading enterprises capital account	109
	87	Commonwealth public trading enterprises capital account	109
	88	State and local public trading enterprises capital account	110

TABLE 54 — MEASURES OF GROSS DOMESTIC PRODUCT, GROSS FARM PRODUCT AND GROSS NON-FARM PRODUCT AT AVERAGE 1989-90 PRICES — TREND
(\$ million)

	Gross domestic product				Gross farm product	Gross non-farm product			
	GDP(A)	GDP(I)	GDP(E)	GDP(P)		GNEP(A)	GNEP(I)	GNEP(E)	GNEP(P)
1984-85-Sept.	74,808	75,571	74,837	74,016	3,154	71,654	72,417	71,683	70,862
Dec.	75,650	76,094	75,811	75,044	3,224	72,426	72,870	72,587	71,820
Mar.	76,895	77,198	77,408	76,080	3,285	73,610	73,913	74,123	72,795
June	78,230	77,505	79,016	77,170	3,286	74,944	75,219	75,730	73,884
1985-86-Sept.	79,175	79,551	79,904	78,070	3,226	75,949	76,325	76,678	74,844
Dec.	79,512	79,882	80,124	78,529	3,175	76,337	76,707	76,949	75,354
Mar.	79,496	79,721	80,037	78,729	3,175	76,321	76,546	76,862	75,554
June	79,579	79,782	80,146	78,809	3,217	76,362	76,565	76,929	75,592
1986-87-Sept.	79,953	80,243	80,666	78,949	3,253	76,700	76,990	77,413	75,696
Dec.	80,561	80,970	81,322	79,392	3,300	77,261	77,670	78,022	76,092
Mar.	81,405	82,029	82,020	80,165	3,324	78,081	78,705	78,696	76,841
June	82,467	83,179	82,894	81,327	3,293	79,174	79,886	79,601	78,034
1987-88-Sept.	83,775	84,413	84,192	82,719	3,249	80,526	81,164	80,943	79,470
Dec.	84,858	85,361	85,416	83,797	3,182	81,676	82,179	82,234	80,615
Mar.	85,466	86,032	85,849	84,518	3,112	82,354	82,920	82,737	81,406
June	86,108	86,859	86,103	85,363	3,081	83,027	83,778	83,022	82,282
1988-89-Sept.	87,080	87,982	86,721	86,537	3,085	83,995	84,897	83,636	83,452
Dec.	88,382	89,310	87,722	88,113	3,120	85,262	86,190	84,602	84,993
Mar.	89,739	90,572	88,902	89,744	3,167	86,572	87,405	85,735	86,577
June	90,750	91,423	89,879	90,948	3,218	87,532	88,205	86,661	87,730
1989-90-Sept.	91,521	91,934	90,707	91,922	3,319	88,202	88,615	87,388	88,603
Dec.	92,077	92,400	91,214	92,617	3,420	88,657	88,980	87,794	89,197
Mar.	92,241	92,782	91,090	92,850	3,477	88,764	89,305	87,613	89,373
June	92,121	92,905	90,821	92,636	3,525	88,596	89,380	87,296	89,111
1990-91-Sept.	91,807	92,690	90,744	91,986	3,572	88,235	89,118	87,172	88,414
Dec.	91,444	92,323	90,801	91,208	3,620	87,824	88,703	87,181	87,588
Mar.	91,180	92,027	90,881	90,632	3,640	87,540	88,387	87,241	86,992
June	90,979	91,795	91,004	90,138	3,570	87,409	88,225	87,434	86,568
1991-92-Sept.	91,052	91,884	91,324	89,947	3,473	87,579	88,411	87,851	86,474
Dec.	91,445	92,439	91,811	90,086	3,406	88,039	89,033	88,405	86,680
Mar.	91,904	93,148	92,165	90,398	3,414	88,490	89,734	88,751	86,984
June	92,375	93,675	92,580	90,871	3,515	88,860	90,160	89,065	87,356
1992-93-Sept.	92,880	94,015	93,239	91,387	3,613	89,267	90,402	89,626	87,774
Dec.	93,576	94,531	94,146	92,050	3,661	89,915	90,870	90,485	88,389
Mar.	94,336	95,222	94,953	92,834	3,672	90,664	91,550	91,281	89,162
June	94,948	95,811	95,482	93,550	3,645	91,303	92,166	91,837	89,905

Note: For annual data see the original series.

TABLE 55 — MEASURES OF GROSS DOMESTIC PRODUCT, GROSS FARM PRODUCT AND GROSS NON-FARM PRODUCT AT AVERAGE 1989-90 PRICES — SEASONALLY ADJUSTED
(\$ million)

	Gross domestic product				Gross farm product	Gross non-farm product			
	GDP(A)	GDP(I)	GDP(E)	GDP(P)		GNEP(A)	GNEP(I)	GNEP(E)	GNEP(P)
1984-85-Sept.	74,659	75,352	74,494	74,131	3,116	71,543	72,236	71,378	71,015
Dec.	75,488	76,300	75,390	74,775	3,216	72,272	73,084	72,174	71,559
Mar.	76,946	76,740	77,839	76,260	3,295	73,651	73,445	74,544	72,965
June	78,141	78,456	78,857	77,111	3,345	74,796	75,111	75,512	73,766
1985-86-Sept.	79,462	80,289	80,121	77,975	3,181	76,281	77,108	76,940	74,794
Dec.	79,516	79,377	80,286	78,886	3,160	76,356	76,217	77,126	75,726
Mar.	79,441	80,081	79,706	78,537	3,188	76,253	76,893	76,518	75,349
June	79,419	79,304	80,299	78,654	3,215	76,204	76,089	77,084	75,439
1986-87-Sept.	80,030	80,490	80,342	79,257	3,251	76,779	77,239	77,091	76,006
Dec.	80,674	81,006	81,791	79,224	3,307	77,367	77,699	78,484	75,917
Mar.	81,170	81,774	81,809	79,927	3,291	77,879	78,483	78,518	76,636
June	82,560	83,336	82,747	81,596	3,381	79,179	79,955	79,366	78,215
1987-88-Sept.	83,714	84,417	84,162	82,564	3,169	80,545	81,248	80,993	79,395
Dec.	85,039	85,621	85,605	83,891	3,179	81,860	82,442	80,712	80,712
Mar.	85,736	85,885	86,413	84,910	3,216	82,520	82,669	83,197	81,694
June	85,641	86,697	85,421	84,804	2,952	82,689	83,745	82,469	81,852
1988-89-Sept.	86,985	88,013	86,432	86,511	3,118	83,867	84,895	83,314	83,393
Dec.	88,810	89,414	88,524	88,491	3,175	85,635	86,239	85,349	85,316
Mar.	89,373	90,392	88,387	89,339	3,133	86,240	87,259	85,254	86,206
June	90,890	91,658	89,732	91,280	3,184	87,706	88,474	86,548	88,096
1989-90-Sept.	91,762	92,110	91,239	91,938	3,359	88,403	88,751	87,880	88,579
Dec.	91,622	91,797	90,890	92,180	3,405	88,217	88,392	87,485	88,775
Mar.	92,594	93,103	91,269	93,409	3,505	89,089	89,598	87,764	89,904
June	92,204	93,237	90,892	92,484	3,495	88,709	89,742	87,397	88,989
1990-91-Sept.	91,493	92,286	90,370	91,872	3,560	87,933	88,726	86,760	88,312
Dec.	91,593	92,352	91,066	91,328	3,662	87,931	88,690	87,436	87,666
Mar.	91,260	92,263	90,985	90,533	3,580	87,680	88,683	87,405	86,953
June	90,922	91,744	90,860	90,163	3,664	87,258	88,080	87,196	86,499
1991-92-Sept.	90,887	91,581	91,069	90,010	3,448	87,439	88,133	87,621	86,562
Dec.	91,499	92,486	92,203	89,808	3,314	88,185	89,172	88,889	86,494
Mar.	92,121	93,441	92,181	90,741	3,522	88,599	89,919	88,659	87,219
June	92,193	93,511	92,337	90,731	3,418	88,775	90,093	88,919	87,313
1992-93-Sept.	92,835	94,077	93,136	91,292	3,653	89,182	90,424	89,483	87,639
Dec.	93,739	94,475	94,505	92,236	3,714	90,025	90,761	90,791	88,522
Mar.	94,096	95,034	94,676	92,579	3,631	90,465	91,403	91,045	88,948
June	95,250	96,203	95,741	93,805	3,648	91,602	92,555	92,093	90,157

Note: For annual data see the original series.

TABLE 56 — MEASURES OF GROSS DOMESTIC PRODUCT, GROSS FARM PRODUCT AND GROSS NON-FARM PRODUCT AT AVERAGE 1989-90 PRICES — ORIGINAL

	(\$ million)								
	Gross domestic product				Gross farm product	Gross non-farm product			
	GDP(A)	GDP(I)	GDP(E)	GDP(P)		GNEP(A)	GNEP(I)	GNEP(E)	GNEP(P)
1984-85	305,179	306,651	306,474	302,410	12,995	292,184	293,656	293,479	289,415
1985-86	317,642	318,654	320,269	314,003	12,678	304,964	305,976	307,591	301,325
1986-87	324,251	326,465	326,710	319,577	13,208	311,043	313,257	313,502	306,369
1987-88	340,268	342,963	341,739	336,100	12,558	327,710	330,405	329,181	323,542
1988-89	356,247	359,565	353,579	355,594	12,565	343,682	347,000	341,014	343,029
1989-90	368,005	370,007	364,001	370,007	13,751	354,254	356,256	350,250	356,256
1990-91	365,106	368,535	362,808	363,973	14,482	350,624	354,053	348,326	349,491
1991-92	366,717	370,959	367,808	361,385	13,693	353,024	357,266	354,115	347,692
1992-93	376,015	380,149	378,089	369,807	14,645	361,370	365,504	363,444	355,162
1984-85-Sept.	73,857	74,594	72,874	74,102	2,317	71,540	72,277	70,557	71,785
Dec.	81,972	83,095	82,937	79,883	6,316	75,656	76,779	76,621	73,567
Mar.	72,568	72,848	72,176	72,680	2,413	70,155	70,435	69,763	70,267
June	76,782	76,114	78,487	75,745	1,949	74,833	74,165	76,538	73,796
1985-86-Sept.	78,685	79,471	78,538	78,045	2,474	76,211	76,997	76,064	75,571
Dec.	85,892	86,248	87,704	83,723	5,967	79,925	80,281	81,737	77,756
Mar.	75,009	75,831	74,262	74,935	2,322	72,687	73,509	71,940	72,613
June	78,056	77,104	79,765	77,300	1,915	76,141	75,189	77,850	75,835
1986-87-Sept.	79,391	79,876	79,147	79,149	2,558	76,833	77,318	76,589	76,591
Dec.	86,606	87,658	88,537	83,622	5,810	80,796	81,848	82,727	77,812
Mar.	77,125	77,797	76,879	76,699	2,772	74,353	75,025	74,107	73,927
June	81,129	81,134	82,147	80,107	2,068	79,061	79,066	80,079	78,039
1987-88-Sept.	83,431	84,476	83,149	82,667	2,676	80,755	81,800	80,473	79,991
Dec.	90,922	91,888	92,382	88,496	5,641	85,281	86,247	86,741	82,855
Mar.	81,710	82,455	81,284	81,390	2,314	79,396	80,141	78,970	79,076
June	84,205	84,144	84,924	83,547	1,927	82,278	82,217	82,997	81,620
1988-89-Sept.	86,805	88,243	85,489	86,682	2,559	84,246	85,684	82,930	84,123
Dec.	94,981	95,755	95,635	93,552	5,880	89,101	89,875	89,755	87,672
Mar.	84,997	86,503	82,986	85,501	2,135	82,862	84,368	80,851	83,366
June	89,464	89,064	89,469	89,859	1,991	87,473	87,073	87,478	87,868
1989-90-Sept.	91,355	91,801	90,158	92,106	2,795	88,560	89,006	87,363	89,311
Dec.	98,036	98,547	98,070	97,491	6,336	91,700	92,211	91,734	91,155
Mar.	88,151	89,108	85,864	89,481	2,436	85,715	86,672	83,428	87,045
June	90,463	90,551	89,909	90,929	2,184	88,279	88,367	87,725	88,745
1990-91-Sept.	91,061	91,911	89,408	91,863	2,936	88,125	88,975	86,472	88,927
Dec.	97,784	98,791	97,995	96,566	6,599	91,185	92,192	91,396	89,967
Mar.	87,128	88,667	85,878	86,839	2,512	84,616	86,155	83,366	84,327
June	89,133	89,166	89,527	88,705	2,435	86,698	86,731	87,092	86,270
1991-92-Sept.	90,428	90,878	90,458	89,949	2,763	87,665	88,115	87,695	87,186
Dec.	97,059	98,385	98,540	94,252	5,506	91,553	92,879	93,034	88,746
Mar.	88,392	90,201	87,555	87,419	2,720	85,672	87,481	84,835	84,699
June	90,838	91,495	91,255	89,765	2,704	88,134	88,791	88,551	87,061
1992-93-Sept.	92,284	93,381	92,347	91,125	2,890	89,394	90,491	89,457	88,235
Dec.	99,597	101,215	100,886	96,689	5,793	93,804	95,422	95,993	90,896
Mar.	90,644	91,425	90,652	89,855	3,603	87,041	87,822	87,049	86,252
June	93,490	94,128	94,204	92,138	2,359	91,131	91,769	91,845	89,779

TABLE 57 — GROSS DOMESTIC PRODUCT AT AVERAGE 1989-90 PRICES PER UNIT OF LABOUR INPUT — TREND
(1989-90 = 100.0)

	Gross domestic product at average 1989-90 prices				Persons employed			Gross domestic product at average 1989-90 prices per person employed			
	GDP(P)		GDP(P)		All			GDP(A)		GDP(P)	
	market		non-farm market		industries			market		non-farm market	
	GDP(A) (d)	GDP(P) (d)	sector (a)(b)	sector (a)(c)	All	Market sector	Non-farm market sector	GDP(A) (d)	GDP(P) (d)	sector	sector
1984-85-Sept.	81.3	80.0	82.5	81.8	83.8	85.7	85.0	97.0	95.5	96.3	96.2
Dec.	82.2	81.1	83.6	83.0	84.2	86.1	85.4	97.6	96.3	97.1	97.2
Mar.	83.6	82.2	84.9	84.2	84.7	86.6	85.9	98.7	97.0	98.0	98.0
June	85.0	83.4	86.1	85.5	85.4	87.3	86.6	99.5	97.7	98.6	98.7
1985-86-Sept.	86.1	84.4	87.0	86.5	86.4	88.1	87.3	99.7	97.7	98.8	99.1
Dec.	86.4	84.9	87.0	86.6	87.5	89.0	88.1	98.7	97.0	97.8	98.3
Mar.	86.4	85.1	86.6	86.2	88.5	90.0	89.1	97.6	96.2	96.2	96.7
June	86.5	85.2	86.1	85.5	89.1	90.5	89.7	97.1	95.6	95.1	95.3
1986-87-Sept.	86.9	85.3	85.8	85.2	89.4	90.7	89.9	97.2	95.4	94.6	94.8
Dec.	87.6	85.8	85.9	85.2	89.7	90.6	89.8	97.7	95.7	94.8	94.9
Mar.	88.5	86.7	86.5	85.8	90.2	90.5	89.8	98.1	96.1	95.6	95.5
June	89.6	87.9	87.7	87.1	90.7	90.7	90.1	98.8	96.9	96.7	96.7
1987-88-Sept.	91.1	89.4	89.4	89.0	91.3	91.4	91.0	99.8	97.9	97.8	97.8
Dec.	92.2	90.9	90.6	90.5	92.2	92.6	92.2	100.0	98.3	97.8	98.2
Mar.	92.9	91.4	91.3	91.4	93.1	93.8	93.4	99.8	98.2	97.3	97.9
June	93.6	92.3	92.2	92.3	94.0	94.7	94.2	99.6	98.2	97.4	98.0
1988-89-Sept.	94.7	93.5	93.6	93.8	94.8	95.3	94.7	99.9	98.6	98.2	99.0
Dec.	96.1	95.3	95.5	95.8	95.7	96.1	95.7	100.4	99.6	99.4	100.1
Mar.	97.6	97.0	97.6	98.0	97.0	97.4	97.1	100.6	100.0	100.2	100.9
June	98.7	98.3	99.1	99.4	98.2	98.7	98.7	100.5	100.1	100.4	100.7
1989-90-Sept.	99.5	99.4	100.0	100.2	99.2	99.7	99.9	100.3	100.2	100.3	100.3
Dec.	100.1	100.1	100.3	100.3	99.8	100.1	100.3	100.3	100.3	100.2	100.0
Mar.	100.3	100.4	100.1	100.0	100.3	100.1	100.1	100.0	100.1	100.0	99.9
June	100.1	100.1	99.6	99.5	100.6	99.9	99.7	99.5	99.5	99.7	99.8
1990-91-Sept.	99.8	99.4	98.8	98.4	100.5	99.6	99.2	99.3	98.9	99.2	99.2
Dec.	99.4	98.6	97.6	97.1	100.0	98.9	98.5	99.4	98.6	98.7	98.6
Mar.	99.1	98.0	96.6	95.9	99.2	97.7	97.4	99.9	98.8	98.9	98.5
June	98.9	97.4	95.7	95.1	98.5	96.5	96.3	100.4	98.9	99.2	98.8
1991-92-Sept.	99.0	97.2	95.3	94.9	98.0	95.7	95.4	101.0	99.2	99.6	99.5
Dec.	99.4	97.4	95.3	95.1	97.9	95.4	95.2	101.5	99.5	99.9	99.9
Mar.	99.9	97.7	95.6	95.3	98.0	95.5	95.5	101.9	99.7	100.1	99.8
June	100.4	98.2	96.2	95.7	98.2	95.6	95.6	102.2	100.0	100.6	100.1
1992-93-Sept.	101.0	98.8	96.8	96.3	98.2	95.3	95.3	102.9	100.6	101.6	101.0
Dec.	101.7	99.5	97.8	97.2	98.1	95.3	95.2	103.7	101.4	102.6	102.1
Mar.	102.6	100.4	99.0	98.4	98.1	95.5	95.5	104.6	102.3	103.7	103.0
June	103.2	101.1	100.1	99.6	98.1	95.9	96.1	105.2	103.1	104.4	103.6

Note: For annual data see the original series. (a) Import duties have been added to, and the imputed bank service charge associated with this sector has been deducted from, these estimates. (b) ASIC divisions A to H and L. See paragraph 21 of the Explanatory notes. (c) ASIC divisions B to H and L. See paragraph 22 of the Explanatory notes. (d) For the non-market industries the methods used to estimate gross product at constant prices do not adequately capture the change in gross product per unit of labour input. See paragraph 21 of the Explanatory notes. Hence the estimate for the market and non-market sectors provide more useful indicators of changes in labour productivity than the estimates for all industries. (e) The seasonally adjusted estimates of hours worked have a history of substantial volatility, and so the most recent trend estimates are subject to revision when seasonally adjusted data for subsequent quarters become available.

TABLE 57 — GROSS DOMESTIC PRODUCT AT AVERAGE 1989-90 PRICES PER UNIT OF LABOUR INPUT
TRENDS—continued
(1989-90 = 100.0)

	Gross domestic product at average 1989-90 prices						Gross domestic product at average 1989-90 prices per hour worked (e)						
	GDP(P)		GDP(P) non-farm market		Hours worked (e)		GDP(P)		GDP(P) non-farm market		GDP(P)		
	(d)	(d)	(a)(b)	(a)(c)	All industries	Market sector	(d)	(d)	market sector	non-farm market sector	(d)	(d)	
1984-85-Sept.	81.3	80.0	82.5	81.8	83.0	85.1	83.9	98.0	96.4	96.9	97.5		
Dec.	82.2	81.1	83.6	83.0	83.3	85.1	83.8	98.7	97.4	98.2	99.0		
Mar.	83.6	82.2	84.9	84.2	83.6	85.4	84.1	100.0	98.3	99.4	100.1		
June	85.0	83.4	86.1	85.5	84.1	86.0	84.8	101.1	99.2	100.1	100.8		
1985-86-Sept.	86.1	84.4	87.0	86.5	85.2	87.1	85.8	101.1	99.1	99.9	100.8		
Dec.	86.4	84.9	87.0	86.6	86.1	87.6	86.1	100.3	98.6	99.3	100.6		
Mar.	86.4	85.1	86.6	86.2	86.5	87.6	86.0	99.9	98.4	98.9	100.2		
June	86.5	85.2	86.1	85.5	86.8	87.8	86.3	99.7	98.2	98.1	99.1		
1986-87-Sept.	86.9	85.3	85.8	85.2	87.3	88.5	87.2	99.5	97.7	96.9	97.7		
Dec.	87.6	85.8	85.9	85.2	88.3	89.3	88.3	99.2	97.2	96.2	96.5		
Mar.	88.5	86.7	86.5	85.8	89.1	89.7	88.7	99.3	97.3	96.4	96.7		
June	89.6	87.9	87.7	87.1	89.5	89.5	88.6	100.1	98.2	98.0	98.3		
1987-88-Sept.	91.1	89.4	89.4	89.0	90.4	90.5	89.6	100.8	98.9	98.8	99.3		
Dec.	92.2	90.6	90.6	90.5	91.6	92.3	91.5	100.7	98.9	98.2	98.9		
Mar.	92.9	91.4	91.3	91.4	93.0	94.0	93.2	99.9	98.3	97.1	98.1		
June	93.6	92.3	92.2	92.3	94.1	95.0	94.2	99.5	98.1	97.1	98.0		
1988-89-Sept.	94.7	93.5	93.6	93.8	94.7	95.2	94.3	100.0	98.7	98.3	99.5		
Dec.	96.1	95.3	95.5	95.8	95.3	95.5	94.7	100.8	100.0	100.0	101.2		
Mar.	97.6	97.0	97.6	98.0	96.4	96.4	96.1	101.2	100.6	101.0	102.0		
June	98.7	96.3	99.1	99.4	97.9	98.3	98.2	100.8	100.4	100.8	101.2		
1989-90-Sept.	99.5	99.4	100.0	100.2	99.1	99.7	99.9	100.4	100.3	100.3	100.3		
Dec.	100.1	100.1	100.3	100.3	99.9	100.2	100.4	100.2	100.2	100.1	99.9		
Mar.	100.3	100.4	100.1	100.0	100.3	100.1	99.9	100.0	100.1	100.0	100.1		
June	100.1	100.1	99.6	99.5	100.4	99.8	99.3	99.7	99.7	99.8	100.2		
1990-91-Sept.	99.8	99.4	98.3	98.4	100.0	99.2	98.6	99.8	99.4	99.6	99.8		
Dec.	99.4	98.6	97.6	97.1	99.2	98.1	97.6	100.2	99.4	99.5	99.5		
Mar.	99.1	98.0	96.6	95.9	98.2	96.5	96.1	100.9	99.8	100.1	99.8		
June	98.9	97.4	95.7	95.1	97.4	95.1	94.7	101.5	100.0	100.6	100.4		
1991-92-Sept.	99.0	97.2	95.3	94.9	96.9	94.2	93.8	102.2	100.3	101.2	101.2		
Dec.	99.4	97.4	95.3	95.1	96.7	94.0	93.7	102.8	100.7	101.4	101.5		
Mar.	99.9	97.7	95.6	95.3	96.7	94.1	94.0	103.3	101.0	101.6	101.4		
June	100.4	98.2	96.2	95.7	96.6	93.8	94.0	103.9	101.7	102.6	101.8		
1992-93-Sept.	101.0	98.8	96.8	96.3	96.7	94.1	94.1	104.4	102.2	102.9	102.3		
Dec.	101.7	99.5	97.8	97.2	97.3	95.2	95.1	104.5	102.3	102.7	102.2		
Mar.	102.6	100.4	99.0	98.4	97.9	96.3	96.3	104.8	102.6	102.8	102.2		
June	103.2	101.1	100.1	99.6	98.2	97.0	97.3	105.1	103.0	103.2	102.4		

Note: For annual data see the original series. (a) Imputed duties have been added to, and the imputed bank service charge associated with this sector has been deducted from, these estimates. (b) ASIC divisions A to H and L. See paragraph 21 of the Explanatory notes. (c) ASIC divisions B to H and L. See paragraph 22 of the Explanatory notes. (d) For the non-market industries the methods used to estimate gross product at constant prices do not adequately capture the change in gross product per unit of labour input. See paragraph 21 of the Explanatory notes. Hence the estimate for the market and non-market sectors provide more useful indicators of changes in labour productivity than the estimates for all industries. (e) The seasonally adjusted estimates of hours worked have a history of substantial volatility, and so the most recent trend estimates are subject to revision when seasonally adjusted data for subsequent quarters become available.

TABLE 58 — GDP(E) AND GDP(I) AT AVERAGE 1989-90 PRICES — TREND
(\$ million)

	Final consumption expenditure		Gross fixed capital expenditure					Public enterprises		General government	Total
			Private			Public					
	Private	Government	Dwellings	Non-dwelling construction	Equipment	Real estate transfer expenses	Total				
1984-85-Sept.	44,846	12,748	4,168	2,067	5,425	1,404	13,064	2,908	1,962	4,870	
Dec.	45,349	12,873	4,206	2,170	5,613	1,379	13,368	2,949	1,997	4,946	
Mar.	45,997	13,043	4,213	2,306	5,865	1,413	13,797	3,068	2,033	5,101	
June	46,695	13,252	4,215	2,472	6,037	1,446	14,170	3,248	2,068	5,316	
1985-86-Sept.	47,119	13,428	4,218	2,631	5,994	1,422	14,265	3,443	2,086	5,529	
Dec.	47,296	13,547	4,195	2,748	5,740	1,351	14,034	3,469	2,112	5,581	
Mar.	47,432	13,710	4,090	2,795	5,460	1,274	13,619	3,318	2,173	5,491	
June	47,599	13,910	3,936	2,786	5,428	1,233	13,383	3,144	2,259	5,403	
1986-87-Sept.	47,738	14,034	3,803	2,771	5,601	1,229	13,404	3,123	2,310	5,433	
Dec.	47,717	14,054	3,696	2,795	5,757	1,255	13,503	3,229	2,283	5,512	
Mar.	47,752	14,025	3,665	2,933	5,762	1,289	13,649	3,290	2,198	5,488	
June	48,238	14,086	3,697	3,128	5,699	1,343	13,867	3,212	2,162	5,374	
1987-88-Sept.	48,985	14,276	3,809	3,293	5,758	1,431	14,291	3,136	2,173	5,309	
Dec.	49,617	14,484	3,963	3,487	6,021	1,540	15,011	2,959	2,119	5,078	
Mar.	49,941	14,609	4,162	3,709	6,173	1,671	15,715	2,661	2,000	4,661	
June	50,134	14,661	4,409	3,857	6,284	1,788	16,338	2,441	1,892	4,333	
1988-89-Sept.	50,594	14,652	4,658	3,856	6,573	1,877	16,964	2,419	1,897	4,316	
Dec.	51,325	14,740	4,877	3,815	7,089	1,913	17,694	2,595	1,960	4,555	
Mar.	52,148	14,923	5,027	3,940	7,588	1,835	18,390	2,834	2,000	4,834	
June	52,784	15,109	5,038	4,196	7,741	1,655	18,630	2,941	2,007	4,948	
1989-90-Sept.	53,235	15,312	4,931	4,366	7,472	1,450	18,219	3,103	2,034	5,137	
Dec.	53,598	15,521	4,727	4,327	7,093	1,306	17,453	3,294	2,072	5,366	
Mar.	53,913	15,709	4,514	4,133	6,786	1,279	16,712	3,378	2,129	5,507	
June	54,092	15,831	4,375	3,925	6,616	1,318	16,234	3,328	2,131	5,459	
1990-91-Sept.	54,070	15,860	4,270	3,759	6,515	1,361	15,905	3,168	2,115	5,283	
Dec.	53,935	15,935	4,169	3,602	6,343	1,363	15,477	2,977	2,116	5,093	
Mar.	53,966	16,123	4,053	3,414	6,098	1,370	14,935	2,874	2,158	5,032	
June	54,218	16,371	3,354	3,180	5,842	1,395	14,371	2,789	2,199	4,988	
1991-92-Sept.	54,645	16,557	3,936	2,979	5,609	1,447	13,971	2,803	2,175	4,978	
Dec.	55,115	16,649	4,002	2,856	5,440	1,491	13,789	2,843	2,136	4,979	
Mar.	55,581	16,709	4,125	2,747	5,234	1,510	13,616	2,934	2,130	5,064	
June	56,024	16,730	4,302	2,720	5,196	1,515	13,733	2,819	2,161	4,980	
1992-93-Sept.	56,327	16,779	4,472	2,731	5,329	1,526	14,058	2,575	2,189	4,764	
Dec.	56,545	16,984	4,612	2,673	5,456	1,519	14,260	2,459	2,197	4,656	
Mar.	56,835	17,309	4,703	2,536	5,466	1,515	14,220	2,530	2,210	4,740	
June	57,167	17,652	4,765	2,375	5,384	1,503	14,027	2,681	2,249	4,930	

Note: For annual data see the original series.

TABLE 58 — GDP(E) AND GDP(I) AT AVERAGE 1989-90 PRICES — TREND—continued
(\$ million)

	Increase in stocks					Gross national expend- iture	Exports of goods and services	less Imports of goods and services	Gross domestic product GDP(E)	Statistical discrepancy	Gross domestic product GDP(I)
	Domestic final demand	Private non-farm	Farm	Public market- ing author- ities	Other public author- ities						
1984-85-Sept.	75,528	728	-8	44	32	76,324	10,744	12,231	74,837	734	75,571
Dec.	76,536	519	-23	-34	24	77,022	11,138	12,349	75,811	283	76,094
Mar.	77,938	411	-13	-55	38	78,319	11,478	12,389	77,408	-210	77,198
June	79,433	387	-18	-44	72	79,830	11,701	12,515	79,016	-511	78,505
1985-86-Sept.	80,341	508	-40	-100	98	80,807	11,772	12,675	79,904	-353	79,551
Dec.	80,458	741	-52	-181	85	81,051	11,737	12,664	80,124	-242	79,882
Mar.	80,252	602	-56	-183	41	80,656	11,794	12,413	80,037	-316	79,721
June	80,295	81	-38	-179	22	80,181	12,053	12,088	80,146	-364	79,782
1986-87-Sept.	80,609	-398	-23	-178	73	80,083	12,375	11,792	80,666	-423	80,243
Dec.	80,786	-525	-2	-173	114	80,200	12,791	11,669	81,322	-352	80,970
Mar.	80,914	-184	32	-229	101	80,634	13,093	11,707	82,020	9	82,029
June	81,565	196	43	-346	49	81,507	13,469	12,082	82,894	285	83,179
1987-88-Sept.	82,861	233	17	-438	20	82,693	13,988	12,489	84,192	221	84,413
Dec.	84,190	82	-5	-397	36	83,906	14,363	12,853	85,416	-55	85,361
Mar.	84,926	-41	12	-197	41	84,741	14,273	13,165	85,849	183	86,032
June	85,466	170	53	25	7	85,721	14,020	13,638	86,103	756	86,859
1988-89-Sept.	86,526	591	98	154	-25	87,344	13,831	14,454	86,721	1,261	87,982
Dec.	88,314	881	103	113	-36	89,375	13,998	15,651	87,722	1,588	89,310
Mar.	90,295	1,046	49	-12	8	91,386	14,334	16,818	88,902	1,670	90,572
June	91,471	1,077	-18	131	52	92,713	14,518	17,352	89,879	1,544	91,423
1989-90-Sept.	91,903	949	-45	495	69	93,371	14,694	17,358	90,707	1,227	91,934
Dec.	91,938	606	-53	792	70	93,353	14,916	17,055	91,214	1,186	92,400
Mar.	91,841	64	-51	820	53	92,727	15,182	16,819	91,090	1,692	92,782
June	91,616	-487	-44	758	42	91,885	15,549	16,613	90,821	2,084	92,905
1990-91-Sept.	91,118	-813	38	771	30	91,144	15,860	16,260	90,744	1,946	92,690
Dec.	90,440	-809	49	704	-9	90,375	16,303	15,877	90,801	1,522	92,323
Mar.	90,056	-634	-43	344	-72	89,651	16,953	15,723	90,881	1,146	92,027
June	89,948	-521	-90	-84	-110	89,143	17,672	15,811	91,004	791	91,795
1991-92-Sept.	90,151	-432	—	-350	-91	89,278	18,103	16,057	91,324	560	91,884
Dec.	90,532	-395	73	-339	-17	89,854	18,226	16,269	91,811	628	92,439
Mar.	90,970	-372	28	-101	33	90,558	18,191	16,584	92,165	983	93,148
June	91,467	-366	-76	137	29	91,191	18,418	17,029	92,580	1,095	93,675
1992-93-Sept.	91,928	-318	-15	179	32	91,806	18,766	17,333	93,239	776	94,015
Dec.	92,445	-89	45	98	13	92,512	19,111	17,479	94,145	385	94,531
Mar.	93,104	115	-7	62	-51	93,223	19,360	17,630	94,953	269	95,222
June	93,776	199	-153	85	-139	93,768	19,596	17,882	95,482	329	95,811

Note: For annual data see the original series.

TABLE 59 — GDP(E) AND GDP(I) AT AVERAGE 1989-90 PRICES — SEASONALLY ADJUSTED
(\$ million)

	Final consumption expenditure		Gross fixed capital expenditure						Public		Total
			Private			Public					
	Private	Government	Dwellings	Non-dwelling construction	Equipment	Real estate transfer expenses	Total	Public enterprises	General government		
1984-85-Sept.	44,672	12,857	4,085	2,038	5,533	1,358	13,014	2,890	1,959	4,849	
Dec.	45,310	12,800	4,307	2,178	5,444	1,362	13,291	2,942	1,985	4,927	
Mar.	46,136	13,038	4,203	2,342	5,919	1,408	13,872	3,095	2,035	5,130	
June	46,585	13,261	4,076	2,393	6,663	1,477	14,009	3,103	2,100	5,203	
1985-86-Sept.	47,129	13,450	4,384	2,689	6,087	1,434	14,594	3,602	2,037	5,639	
Dec.	47,664	13,609	4,108	2,756	5,689	1,324	13,877	3,421	2,168	5,589	
Mar.	46,882	13,531	4,128	2,784	5,444	1,297	13,653	3,463	2,106	5,569	
June	47,807	14,008	3,935	2,791	5,389	1,207	13,322	2,908	2,281	5,189	
1986-87-Sept.	47,928	14,103	3,800	2,784	5,435	1,233	13,252	3,214	2,330	5,544	
Dec.	47,629	14,026	3,680	2,789	6,125	1,264	13,858	3,201	2,304	5,505	
Mar.	47,670	13,945	3,666	2,863	5,573	1,286	13,388	3,317	2,194	5,511	
June	48,055	14,187	3,716	3,165	5,715	1,357	13,953	3,313	2,087	5,400	
1987-88-Sept.	49,152	14,150	3,775	3,402	5,713	1,379	14,269	2,923	2,200	5,123	
Dec.	49,640	14,513	3,966	3,340	6,011	1,606	14,923	3,091	2,198	5,289	
Mar.	49,985	14,753	4,223	3,658	6,257	1,623	15,761	2,860	1,993	4,853	
June	50,129	14,534	4,293	4,087	6,437	1,783	16,600	2,130	1,771	3,901	
1988-89-Sept.	50,406	14,667	4,729	3,789	6,141	1,926	16,585	2,377	1,990	4,367	
Dec.	51,315	14,803	4,900	3,709	7,240	1,850	17,699	2,876	1,913	4,789	
Mar.	52,353	14,762	4,955	3,943	7,768	1,907	18,573	2,633	2,058	4,691	
June	52,670	15,279	5,099	4,214	7,649	1,664	18,626	2,955	1,966	4,921	
1989-90-Sept.	53,307	15,258	4,983	4,407	7,544	1,413	18,347	3,287	2,047	5,334	
Dec.	53,482	15,442	4,642	4,338	7,074	1,275	17,329	2,939	2,056	4,995	
Mar.	54,030	15,795	4,544	4,181	6,685	1,308	16,718	3,728	2,141	5,869	
June	53,994	15,857	4,355	3,796	6,617	1,296	16,064	3,211	2,139	5,350	
1990-91-Sept.	54,221	15,855	4,267	3,803	6,577	1,377	16,024	3,166	2,156	5,322	
Dec.	53,935	15,843	4,205	3,540	6,366	1,396	15,627	2,932	2,000	4,932	
Mar.	53,760	16,169	4,029	3,354	6,047	1,345	14,775	2,949	2,244	5,193	
June	54,270	16,371	3,996	3,209	5,861	1,340	14,406	2,757	2,178	4,935	
1991-92-Sept.	54,803	16,558	3,843	2,993	5,631	1,540	14,007	2,725	2,200	4,925	
Dec.	54,936	16,706	4,068	2,792	5,386	1,428	13,674	2,917	2,129	5,046	
Mar.	55,615	16,625	4,121	2,781	5,286	1,539	13,727	2,938	2,060	4,998	
June	56,114	16,791	4,258	2,786	5,275	1,504	13,823	2,738	2,263	5,001	
1992-93-Sept.	56,318	16,825	4,490	2,509	4,899	1,538	13,436	2,954	2,100	5,054	
Dec.	56,536	16,811	4,684	2,952	6,009	1,499	15,144	1,880	2,289	4,169	
Mar.	56,711	17,337	4,634	2,456	5,271	1,538	13,899	2,773	2,124	4,897	
June	57,312	17,805	4,795	2,268	5,277	1,490	13,830	2,795	2,288	5,083	

Note: For annual data see the original series.

TABLE 59 — GDP(E) AND GDP(I) AT AVERAGE 1989-90 PRICES — SEASONALLY ADJUSTED — continued
(\$ million)

	Increase in stocks							Gross domestic product GDP(E)	Statistical discrepancy	Gross domestic product GDP(I)	
	Domestic final demand	Private non-farm	Public market- ing author- ities	Other public author- ities	Gross national expend- iture	Exports of goods and services	Imports of goods and services				
1984-85-Sept.	75,392	659	-110	79	-10	76,010	10,946	12,462	74,494	858	75,352
Dec.	76,378	559	136	-285	65	76,803	10,900	12,313	75,390	910	76,300
Mar.	78,176	382	-141	167	6	78,590	11,510	12,261	77,839	-1,099	76,740
June	79,058	239	45	-72	72	79,342	11,995	12,480	78,857	-401	78,456
1985-86-Sept.	80,812	745	-48	-162	103	81,450	11,439	12,768	80,121	168	80,289
Dec.	80,739	362	-37	-126	123	81,061	11,950	12,725	80,286	-909	79,377
Mar.	79,635	984	-110	-418	21	80,312	11,714	12,320	79,706	375	80,081
June	80,326	395	—	-191	-14	80,516	11,987	12,204	80,299	-995	79,304
1986-87-Sept.	80,827	-1,170	14	-127	86	79,630	12,365	11,653	80,342	148	80,490
Dec.	81,018	-209	-90	-224	107	80,602	12,984	11,795	81,791	-785	81,006
Mar.	80,514	-113	86	-214	197	80,470	12,899	11,559	81,809	-35	81,774
June	81,595	2	46	-243	-86	81,314	13,686	12,253	82,747	589	83,336
1987-88-Sept.	82,734	470	52	-550	108	82,814	13,728	12,380	84,162	255	84,417
Dec.	84,365	215	-99	-433	-27	84,021	14,457	12,873	85,605	16	85,621
Mar.	85,352	-384	74	-168	86	84,960	14,784	13,331	86,413	-528	85,885
June	85,164	129	51	53	28	85,435	13,455	13,469	85,421	1,276	86,697
1988-89-Sept.	86,025	790	36	155	-88	86,918	13,836	14,322	86,432	1,581	88,013
Dec.	88,606	980	161	130	17	89,894	14,304	15,674	88,524	890	89,414
Mar.	90,379	749	80	137	-50	91,295	13,965	16,873	88,387	2,005	90,392
June	91,496	1,180	-59	-216	95	92,496	14,819	17,583	89,732	1,926	91,658
1989-90-Sept.	92,246	1,256	-123	457	82	93,918	14,667	17,346	91,239	871	92,110
Dec.	91,248	178	93	1,297	32	92,848	14,735	16,693	90,890	907	91,797
Mar.	92,412	345	-112	500	76	93,221	15,294	17,246	91,269	1,834	93,103
June	91,265	-427	-119	703	43	91,465	15,595	16,168	90,892	2,345	93,237
1990-91-Sept.	91,422	-1,070	116	757	9	91,234	15,823	16,737	90,320	1,966	92,286
Dec.	90,337	-909	10	983	9	90,430	16,290	15,622	91,098	1,254	92,352
Mar.	89,897	-321	156	146	-34	89,844	16,772	15,631	90,985	1,278	92,263
June	89,982	-504	-431	-28	-169	88,850	17,899	15,889	90,860	884	91,744
1991-92-Sept.	90,293	-837	156	-386	-110	89,116	18,050	16,097	91,069	512	91,581
Dec.	90,362	-5	122	-390	36	90,125	18,425	16,347	92,203	283	92,486
Mar.	90,965	-304	79	-139	6	90,607	17,883	16,309	92,181	1,260	93,441
June	91,729	-793	-223	189	70	90,972	18,579	17,214	92,337	1,174	92,511
1992-93-Sept.	91,633	8	-24	414	-36	91,995	18,509	17,368	93,136	941	94,077
Dec.	92,660	-121	129	-212	41	92,497	19,609	17,601	94,505	-30	94,475
Mar.	92,844	-93	95	155	30	93,031	18,894	17,249	94,676	358	95,034
June	94,030	505	-327	155	-246	94,117	19,824	18,200	95,741	462	96,203

Note: For annual data see the original series.

TABLE 60 — GDP(E) AND GDP(D) AT AVERAGE 1989-90 PRICES — ORIGINAL
(\$ million)

	Final consumption expenditure		Gross fixed capital expenditure						Public enterprises		General government	Total
			Private			Public						
	Private	Government	Dwellings	Non-dwelling construction	Equipment	Real estate transfer expenses	Total					
1984-85	182,501	52,069	16,670	8,935	22,968	5,594	54,167	12,026	8,116	20,142		
1985-86	189,405	54,510	16,559	11,024	22,605	5,264	55,452	13,342	8,638	21,980		
1986-87	191,125	56,399	14,861	11,587	22,909	5,138	54,495	13,034	8,867	21,901		
1987-88	199,140	58,089	16,229	14,482	24,424	6,387	61,522	10,953	8,111	19,064		
1988-89	206,750	59,633	19,669	15,627	28,786	7,351	71,433	10,927	7,942	18,869		
1989-90	214,830	62,077	18,546	16,748	27,903	5,299	68,496	13,002	8,415	21,417		
1990-91	216,127	63,893	16,514	14,059	24,831	5,464	60,868	11,758	8,577	20,335		
1991-92	221,388	66,698	16,279	11,360	21,581	6,011	55,231	11,329	8,688	20,017		
1992-93	226,834	68,757	18,601	10,200	21,501	6,066	56,368	10,401	8,827	19,228		
1984-85-Sept.	44,456	12,618	4,180	2,133	5,412	1,390	13,115	2,664	1,661	4,325		
Dec.	47,853	13,060	4,523	2,249	5,801	1,405	13,978	3,000	2,052	5,052		
Mar.	44,316	12,411	3,952	2,177	5,158	1,333	12,620	2,713	1,688	4,401		
June	45,876	13,980	4,015	2,376	6,597	1,466	14,454	3,649	2,715	6,364		
1985-86-Sept.	46,933	13,086	4,483	2,814	5,946	1,477	14,720	3,360	1,733	5,093		
Dec.	50,369	13,946	4,324	2,844	6,058	1,368	14,594	3,532	2,230	5,762		
Mar.	44,992	12,835	3,884	2,586	4,756	1,194	12,420	3,023	1,753	4,776		
June	47,111	14,643	3,868	2,780	5,845	1,225	13,718	3,427	2,922	6,349		
1986-87-Sept.	47,778	13,935	3,883	2,919	5,291	1,275	13,368	2,945	1,990	4,935		
Dec.	50,366	14,349	3,880	2,866	6,533	1,305	14,584	3,350	2,350	5,700		
Mar.	45,679	13,237	3,454	2,643	4,911	1,214	12,222	2,859	1,889	4,748		
June	47,302	14,878	3,644	3,159	6,174	1,344	14,321	3,880	2,638	6,518		
1987-88-Sept.	49,222	13,971	3,862	3,553	5,540	1,427	14,382	2,668	1,919	4,587		
Dec.	52,439	14,814	4,182	3,457	6,427	1,653	15,719	3,236	2,225	5,461		
Mar.	48,092	14,050	3,972	3,400	5,537	1,534	14,443	2,437	1,730	4,167		
June	49,387	15,254	4,213	4,072	6,920	1,773	16,978	2,612	2,237	4,849		
1988-89-Sept.	50,578	14,453	4,849	3,939	5,961	1,988	16,737	2,443	1,733	3,876		
Dec.	54,143	15,037	5,156	3,841	7,730	1,897	18,624	3,063	1,926	4,989		
Mar.	50,091	14,092	4,654	3,667	6,914	1,758	16,993	2,215	1,822	4,037		
June	51,938	16,051	5,010	4,180	8,181	1,708	19,079	3,506	2,461	5,967		
1989-90-Sept.	53,402	15,000	5,105	4,569	7,343	1,455	18,472	3,051	1,770	4,821		
Dec.	56,348	15,807	4,899	4,509	7,541	1,302	18,251	3,150	2,057	5,207		
Mar.	51,826	14,938	4,265	3,908	5,957	1,239	15,369	3,015	1,912	4,927		
June	53,254	16,332	4,277	3,762	7,062	1,303	16,404	3,786	2,676	6,462		
1990-91-Sept.	54,230	16,043	4,356	3,921	6,427	1,415	16,119	2,961	1,844	4,805		
Dec.	56,754	16,059	4,455	3,830	6,761	1,421	16,467	3,155	1,999	5,154		
Mar.	51,556	15,445	3,780	3,130	5,399	1,259	13,568	2,316	2,024	4,340		
June	53,587	16,346	3,923	3,178	6,244	1,369	14,714	3,326	2,710	6,036		
1991-92-Sept.	54,734	17,038	3,920	3,060	5,515	1,579	14,074	2,514	1,887	4,401		
Dec.	57,792	16,979	4,311	2,949	5,717	1,453	14,430	3,131	2,128	5,259		
Mar.	53,476	15,900	3,866	2,591	4,725	1,458	12,640	2,409	1,846	4,255		
June	55,386	16,781	4,182	2,760	5,624	1,521	14,087	3,275	2,827	6,102		
1992-93-Sept.	56,341	17,352	4,584	2,552	4,804	1,575	13,515	2,743	1,786	4,529		
Dec.	59,631	17,065	4,964	3,117	6,370	1,526	15,977	2,053	2,296	4,349		
Mar.	54,276	16,529	4,344	2,285	4,712	1,457	12,798	2,261	1,918	4,179		
June	56,586	17,811	4,709	2,246	5,615	1,508	14,078	3,344	2,827	6,171		

TABLE 60 — GDP(E) AND GDP(I) AT AVERAGE 1989-90 PRICES — ORIGINAL—continued
 (\$ million)

	Increase in stocks										
	Domestic final demand	Private non-farm	Farm	Public market- ing author- ities	Other public author- ities	Gross national expend- iture	Exports of goods and services	Imports of goods and services	Gross domestic product GDP(E)	Statist- ical discre- pancy	Gross domestic product GDP(I)
1984-85	308,879	1,798	-88	-71	132	310,650	45,340	49,516	306,474	177	306,651
1985-86	321,347	2,431	-185	-681	198	323,110	47,172	50,013	320,269	-1,615	318,654
1986-87	323,920	-1,499	41	-727	307	322,042	51,890	47,222	326,710	-245	326,465
1987-88	337,815	403	72	-1,037	194	337,447	56,269	51,977	341,739	1,224	342,963
1988-89	356,685	3,638	244	260	-24	360,803	57,016	64,240	353,579	5,986	359,565
1989-90	366,820	1,342	-224	3,120	230	371,288	60,132	67,419	364,001	6,006	370,007
1990-91	361,223	-2,774	-47	1,731	-184	359,949	66,793	63,934	362,808	5,727	368,535
1991-92	363,334	-1,917	129	-726	—	360,820	72,891	65,903	367,808	3,151	370,959
1992-93	371,187	291	-75	510	-212	371,701	76,749	70,361	378,089	2,060	380,149
1984-85-Sept.	74,514	1,303	-256	-402	-27	75,132	10,819	13,077	72,874	1,720	74,594
Dec.	79,943	515	477	2,959	148	84,042	11,199	12,304	82,937	158	83,095
Mar.	73,748	209	-104	-1,017	-113	72,723	11,272	11,819	72,176	672	72,848
June	80,674	-229	-205	-1,611	124	78,753	12,050	12,316	78,487	-2,373	76,114
1985-86-Sept.	79,832	1,406	-210	-463	90	80,655	11,244	13,361	78,538	933	79,471
Dec.	84,671	368	310	2,651	201	88,201	12,326	12,823	87,704	-1,456	86,248
Mar.	75,023	982	-58	-1,352	-62	74,533	11,557	11,828	74,262	1,569	75,831
June	81,821	-325	-227	-1,517	-31	79,721	12,045	12,001	79,765	-2,661	77,104
1986-87-Sept.	80,016	-421	-153	-402	113	79,153	12,158	12,164	79,147	729	79,876
Dec.	84,999	-436	264	2,028	176	87,031	13,427	11,921	88,537	-879	87,658
Mar.	75,886	92	158	-886	114	75,364	12,670	11,155	76,879	918	77,797
June	83,019	-734	-228	-1,467	-96	80,494	13,635	11,982	82,147	-1,013	81,134
1987-88-Sept.	82,162	1,208	-176	-686	138	82,646	13,445	12,942	83,149	1,327	84,476
Dec.	88,433	34	344	1,656	31	90,498	14,934	13,050	92,382	-494	91,888
Mar.	80,752	-184	102	-1,081	6	79,595	14,568	12,879	81,284	1,171	82,455
June	86,468	-655	-198	-926	19	84,708	13,322	13,106	84,924	-780	84,144
1988-89-Sept.	85,644	1,501	-214	-133	-46	86,752	13,674	14,937	85,489	2,754	88,243
Dec.	92,793	864	705	2,483	56	96,901	14,751	16,017	95,635	1,250	95,755
Mar.	85,213	1,033	100	-814	-126	85,406	13,879	16,299	82,986	3,517	86,503
June	93,035	240	-347	-1,276	92	91,744	14,712	16,987	89,469	-405	89,064
1989-90-Sept.	91,695	2,026	-322	216	130	93,745	14,533	18,120	90,158	1,643	91,801
Dec.	95,613	39	662	3,743	58	100,115	15,036	17,081	98,070	477	98,547
Mar.	87,060	718	-116	-442	-2	87,218	15,261	16,615	85,864	3,244	89,108
June	92,452	-1,441	-448	-397	44	90,210	15,302	15,603	89,909	642	90,551
1990-91-Sept.	91,197	-302	-118	255	65	91,097	15,825	17,514	89,408	2,503	91,911
Dec.	94,434	-1,066	629	3,457	24	97,478	16,370	16,053	97,995	796	98,791
Mar.	84,909	98	145	-820	-111	84,221	16,740	15,083	85,878	2,789	88,667
June	90,683	-1,504	-703	-1,161	-162	87,153	17,658	15,284	89,527	-361	89,166
1991-92-Sept.	90,247	-115	-192	-529	-50	89,361	17,924	16,827	90,458	420	90,878
Dec.	94,460	-167	755	1,340	44	96,432	18,896	16,788	98,540	-155	98,385
Mar.	86,271	151	49	-830	-70	85,571	17,751	15,767	87,555	2,646	90,201
June	92,356	-1,786	-483	-707	76	89,456	18,320	16,521	91,255	240	91,495
1992-93-Sept.	91,737	698	-359	-23	29	92,082	18,430	18,165	92,347	1,034	93,381
Dec.	97,022	-275	809	1,248	43	98,847	20,086	18,047	100,886	329	101,215
Mar.	87,782	367	108	379	-43	88,593	18,726	16,667	90,652	773	91,425
June	94,646	-499	-633	-1,094	-241	92,179	19,507	17,482	94,204	-76	94,128

TABLE 61 — GDP(P) AT AVERAGE 1989-90 PRICES — TREND
(\$ million)

	Agriculture, forestry, fishing and hunting			Mining			Electricity, gas and water				
	Agricul- ture	Forestry, fishing and hunting	Total	Mining (ex- clud- ing services to mining)	Services to mining	Total	Manu- fact- uring	Elec- tricity	Gas	Water	Total
1984-85-Sept.	3,154	306	3,460	2,791	211	3,002	12,134	1,456	203	680	2,339
Dec.	3,224	301	3,525	2,834	201	3,035	12,204	1,467	208	689	2,364
Mar.	3,285	296	3,581	2,969	199	3,168	12,297	1,481	208	689	2,378
June	3,286	293	3,579	3,164	199	3,363	12,415	1,502	205	679	2,386
1985-86-Sept.	3,226	292	3,518	3,344	198	3,542	12,489	1,526	201	673	2,400
Dec.	3,175	290	3,465	3,370	192	3,562	12,421	1,544	200	688	2,432
Mar.	3,175	288	3,463	3,241	180	3,421	12,336	1,559	200	712	2,471
June	3,217	288	3,505	3,081	160	3,241	12,296	1,574	199	717	2,490
1986-87-Sept.	3,253	290	3,543	3,018	136	3,154	12,297	1,588	197	701	2,486
Dec.	3,300	291	3,591	3,069	119	3,188	12,370	1,603	196	685	2,484
Mar.	3,324	290	3,614	3,180	121	3,301	12,516	1,622	198	689	2,509
June	3,293	288	3,581	3,293	133	3,426	12,717	1,650	202	701	2,553
1987-88-Sept.	3,249	291	3,540	3,431	147	3,578	12,962	1,686	206	705	2,597
Dec.	3,182	298	3,480	3,544	158	3,702	13,090	1,715	210	705	2,630
Mar.	3,112	304	3,416	3,597	164	3,761	13,111	1,725	213	710	2,648
June	3,081	309	3,390	3,589	167	3,756	13,228	1,734	216	720	2,670
1988-89-Sept.	3,085	313	3,398	3,580	171	3,751	13,449	1,757	219	729	2,705
Dec.	3,120	316	3,436	3,590	171	3,761	13,764	1,793	224	729	2,746
Mar.	3,167	317	3,484	3,627	163	3,790	14,085	1,828	229	727	2,784
June	3,218	313	3,531	3,670	148	3,818	14,266	1,848	235	730	2,813
1989-90-Sept.	3,319	308	3,627	3,754	142	3,896	14,394	1,863	240	739	2,842
Dec.	3,420	304	3,724	3,873	144	4,017	14,443	1,884	244	746	2,874
Mar.	3,477	304	3,781	4,001	148	4,149	14,344	1,903	246	743	2,892
June	3,525	309	3,834	4,088	145	4,233	14,156	1,923	246	743	2,912
1990-91-Sept.	3,572	318	3,890	4,092	138	4,230	13,889	1,940	244	755	2,939
Dec.	3,620	328	3,948	4,029	131	4,160	13,641	1,946	245	776	2,967
Mar.	3,640	333	3,973	4,018	125	4,143	13,463	1,947	248	796	2,991
June	3,570	332	3,902	4,052	119	4,171	13,298	1,949	253	805	3,007
1991-92-Sept.	3,473	330	3,803	4,100	119	4,219	13,178	1,960	256	797	3,013
Dec.	3,406	329	3,735	4,124	115	4,239	13,090	1,977	259	781	3,017
Mar.	3,414	333	3,747	4,158	111	4,269	13,009	1,990	266	771	3,027
June	3,515	338	3,853	4,186	113	4,299	12,979	1,994	272	761	3,027
1992-93-Sept.	3,613	341	3,954	4,164	122	4,286	13,040	1,996	273	747	3,016
Dec.	3,661	345	4,006	4,131	129	4,260	13,232	2,011	269	746	3,026
Mar.	3,672	350	4,022	4,139	124	4,263	13,497	2,034	267	765	3,066
June	3,645	354	3,999	4,179	113	4,292	13,774	2,060	267	798	3,125

Note: For annual data see the original series.

TABLE 61 — GDP(P) AT AVERAGE 1989-90 PRICES — TREND — *continued*
(\$ million)

	Wholesale and retail trade				Transport and storage				Total	Communica- tion
	Construct- ion	Wholesale trade	Retail trade	Total	Rail transport	Water transport	Air transport and storage	Road transport and other transport and storage		
1984-85-Sept.	6,146	6,283	7,608	13,891	345	390	581	2,226	3,542	1,241
Dec.	6,289	6,357	7,769	14,126	347	392	589	2,231	3,559	1,274
Mar.	6,377	6,388	7,964	14,352	358	394	599	2,237	3,588	1,302
June	6,482	6,412	8,130	14,542	370	397	615	2,265	3,647	1,329
1985-86-Sept.	6,546	6,449	8,158	14,607	377	399	628	2,323	3,727	1,354
Dec.	6,580	6,426	8,087	14,513	376	398	640	2,373	3,787	1,383
Mar.	6,569	6,372	8,026	14,398	371	396	656	2,385	3,808	1,410
June	6,502	6,340	7,988	14,328	374	396	675	2,355	3,800	1,433
1986-87-Sept.	6,437	6,340	7,945	14,285	381	394	697	2,333	3,805	1,455
Dec.	6,389	6,361	7,861	14,222	382	392	714	2,351	3,839	1,484
Mar.	6,366	6,398	7,789	14,187	380	391	725	2,395	3,891	1,514
June	6,447	6,502	7,857	14,359	383	399	743	2,433	3,958	1,544
1987-88-Sept.	6,606	6,657	7,990	14,647	390	412	768	2,451	4,021	1,582
Dec.	6,742	6,786	8,089	14,875	392	419	792	2,488	4,091	1,620
Mar.	6,802	6,902	8,136	15,038	387	415	817	2,559	4,178	1,658
June	6,822	7,053	8,205	15,258	378	406	843	2,642	4,269	1,702
1988-89-Sept.	6,914	7,212	8,360	15,572	375	402	863	2,695	4,335	1,725
Dec.	7,167	7,385	8,553	15,938	382	406	871	2,720	4,379	1,738
Mar.	7,480	7,564	8,721	16,285	394	417	842	2,740	4,393	1,765
June	7,697	7,674	8,828	16,502	405	426	770	2,771	4,372	1,817
1989-90-Sept.	7,735	7,653	8,909	16,562	413	431	704	2,808	4,356	1,890
Dec.	7,588	7,510	9,004	16,514	416	436	696	2,828	4,376	1,952
Mar.	7,407	7,315	9,067	16,382	419	449	758	2,836	4,462	1,983
June	7,320	7,147	9,045	16,192	419	461	839	2,825	4,544	1,996
1990-91-Sept.	7,270	7,022	8,890	15,912	414	463	872	2,821	4,570	2,013
Dec.	7,160	6,984	8,645	15,629	411	457	858	2,803	4,529	2,049
Mar.	6,919	7,026	8,475	15,501	411	453	849	2,750	4,463	2,098
June	6,621	7,049	8,439	15,488	414	456	876	2,677	4,423	2,139
1991-92-Sept.	6,415	7,085	8,533	15,618	414	459	934	2,621	4,428	2,166
Dec.	6,306	7,153	8,686	15,839	411	456	988	2,605	4,460	2,194
Mar.	6,236	7,208	8,797	16,005	407	450	1,009	2,632	4,498	2,235
June	6,225	7,251	8,864	16,115	408	444	1,018	2,649	4,519	2,290
1992-93-Sept.	6,285	7,270	8,882	16,152	411	440	1,043	2,669	4,563	2,310
Dec.	6,400	7,341	8,891	16,232	417	438	1,085	2,695	4,635	2,411
Mar.	6,483	7,464	8,935	16,399	423	435	1,128	2,730	4,716	2,452
June	6,525	7,581	8,990	16,571	429	432	1,167	2,763	4,791	2,482

Note: For annual data see the original series.

TABLE 61 — GDP(P) AT AVERAGE 1989-90 PRICES — TREND — continued
(\$ million)

	Finance, property and business services	Public admini- stration and defence	Recreation, personal and other services			Total	Own- er- ship of dwell- ings	Imports	less Imputed bank service charge	Gross domestic product GDP(P)
			Communi- ty services	Entertain- ment and recrea- tional services	Restaura- nts, hotels, clubs and personal services					
1984-85-Sept.	7,993	2,816	8,021	1,148	2,326	3,474	7,080	724	1,847	74,016
Dec.	8,183	2,832	8,114	1,172	2,364	3,536	7,146	741	1,884	75,044
Mar.	8,345	2,851	8,183	1,182	2,407	3,589	7,214	757	1,902	76,080
June	8,508	2,887	8,228	1,179	2,442	3,621	7,281	775	1,873	77,170
1985-86-Sept.	8,710	2,937	8,273	1,178	2,458	3,636	7,348	782	1,799	78,070
Dec.	8,928	2,992	8,357	1,194	2,463	3,657	7,415	774	1,737	78,529
Mar.	9,108	3,043	8,493	1,218	2,467	3,685	7,479	757	1,712	78,729
June	9,243	3,078	8,645	1,230	2,469	3,699	7,541	728	1,720	78,809
1986-87-Sept.	9,360	3,092	8,776	1,225	2,473	3,698	7,599	704	1,742	78,949
Dec.	9,547	3,102	8,902	1,217	2,486	3,703	7,655	690	1,774	79,392
Mar.	9,807	3,130	9,028	1,214	2,512	3,726	7,710	690	1,824	80,165
June	10,061	3,182	9,135	1,224	2,545	3,769	7,764	702	1,871	81,327
1987-88-Sept.	10,269	3,248	9,208	1,241	2,584	3,825	7,820	719	1,903	82,719
Dec.	10,445	3,306	9,255	1,260	2,619	3,879	7,878	737	1,933	83,797
Mar.	10,597	3,340	9,330	1,281	2,644	3,925	7,940	751	1,977	84,518
June	10,761	3,354	9,460	1,299	2,653	3,952	8,006	779	2,044	85,363
1988-89-Sept.	10,939	3,358	9,616	1,315	2,661	3,976	8,077	840	2,118	86,537
Dec.	11,127	3,358	9,773	1,319	2,681	4,000	8,152	928	2,154	88,113
Mar.	11,285	3,354	9,895	1,314	2,717	4,031	8,229	1,007	2,123	89,744
June	11,434	3,343	9,990	1,312	2,754	4,066	8,308	1,037	2,046	90,948
1989-90-Sept.	11,638	3,341	10,107	1,321	2,782	4,103	8,385	1,030	1,984	91,922
Dec.	11,896	3,364	10,254	1,339	2,787	4,126	8,458	1,004	1,973	92,617
Mar.	12,044	3,400	10,363	1,356	2,774	4,130	8,527	977	1,991	92,850
June	11,993	3,431	10,391	1,360	2,750	4,110	8,593	962	2,031	92,636
1990-91-Sept.	11,822	3,455	10,373	1,357	2,722	4,079	8,656	951	2,063	91,986
Dec.	11,647	3,474	10,398	1,355	2,683	4,038	8,716	932	2,080	91,208
Mar.	11,475	3,501	10,515	1,359	2,637	3,996	8,773	913	2,092	90,632
June	11,295	3,536	10,674	1,363	2,603	3,966	8,827	906	2,115	90,138
1991-92-Sept.	11,112	3,568	10,829	1,363	2,592	3,955	8,881	916	2,154	89,947
Dec.	11,028	3,585	10,961	1,361	2,599	3,960	8,934	927	2,189	90,086
Mar.	11,062	3,574	11,028	1,360	2,613	3,973	8,990	941	2,196	90,398
June	11,186	3,543	11,024	1,369	2,624	3,993	9,052	963	2,197	90,871
1992-93-Sept.	11,291	3,524	10,991	1,390	2,623	4,013	9,118	985	2,191	91,387
Dec.	11,304	3,510	10,994	1,418	2,618	4,036	9,189	997	2,182	92,050
Mar.	11,281	3,490	11,041	1,443	2,619	4,062	9,260	1,002	2,180	92,834
June	11,256	3,464	11,112	1,461	2,628	4,089	9,331	1,011	2,215	93,550

Note: For annual data see the original series.

TABLE 62 — GDP(P) AT AVERAGE 1989-90 PRICES — SEASONALLY ADJUSTED
(\$ million)

	Agriculture, forestry, fishing and hunting		Mining			Electricity, gas and water					
	Agriculture	Forestry, fishing and hunting	Total	Mining (excl. mining services to Services to mining)	Total	Manu- fact- uring	Elec- tricity	Gas	Water	Total	
1984-85-Sept.	3,116	305	3,421	2,831	216	3,047	12,260	1,471	202	669	2,342
Dec.	3,216	304	3,520	2,833	195	3,028	12,062	1,463	211	698	2,372
Mar.	3,295	292	3,587	2,894	193	3,087	12,291	1,473	211	692	2,376
June	3,345	293	3,638	3,152	206	3,358	12,539	1,502	200	674	2,376
1985-86-Sept.	3,181	294	3,475	3,461	209	3,670	12,353	1,536	203	679	2,418
Dec.	3,160	289	3,449	3,291	165	3,456	12,557	1,539	200	665	2,404
Mar.	3,188	287	3,475	3,339	205	3,544	12,306	1,558	196	726	2,480
June	3,215	287	3,502	2,999	158	3,157	12,167	1,574	207	730	2,511
1986-87-Sept.	3,251	292	3,543	3,008	127	3,135	12,452	1,593	190	702	2,485
Dec.	3,307	292	3,599	3,051	119	3,170	12,317	1,600	197	659	2,456
Mar.	3,291	289	3,580	3,238	122	3,360	12,449	1,618	198	705	2,521
June	3,381	288	3,669	3,281	132	3,413	12,743	1,655	202	702	2,559
1987-88-Sept.	3,169	290	3,459	3,355	144	3,499	13,036	1,675	207	706	2,588
Dec.	3,179	296	3,475	3,629	167	3,796	12,996	1,725	208	701	2,634
Mar.	3,216	310	3,526	3,624	159	3,783	13,296	1,738	216	709	2,663
June	2,952	306	3,258	3,514	166	3,680	13,021	1,718	214	723	2,655
1988-89-Sept.	3,118	312	3,430	3,605	170	3,775	13,422	1,740	219	724	2,683
Dec.	3,175	319	3,494	3,610	175	3,785	13,989	1,825	224	741	2,790
Mar.	3,133	316	3,449	3,618	164	3,782	13,813	1,814	229	719	2,762
June	3,184	315	3,499	3,616	147	3,763	14,489	1,846	235	722	2,803
1989-90-Sept.	3,359	306	3,665	3,860	139	3,999	14,322	1,875	239	750	2,864
Dec.	3,405	306	3,711	3,748	135	3,883	14,356	1,870	245	744	2,859
Mar.	3,505	303	3,808	4,063	168	4,231	14,502	1,906	244	746	2,896
June	3,495	305	3,800	4,102	129	4,231	14,102	1,933	249	739	2,921
1990-91-Sept.	3,560	321	3,881	4,103	148	4,251	13,849	1,928	243	748	2,919
Dec.	3,662	327	3,989	4,029	123	4,152	13,648	1,951	244	785	2,980
Mar.	3,580	332	3,912	3,958	130	4,088	13,505	1,955	247	791	2,993
June	3,664	337	4,001	4,083	120	4,203	13,230	1,938	256	808	3,002
1991-92-Sept.	3,448	325	3,773	4,133	108	4,241	13,235	1,958	256	801	3,015
Dec.	3,314	328	3,642	4,087	130	4,217	13,042	1,981	257	782	3,020
Mar.	3,522	336	3,858	4,159	107	4,266	13,085	1,996	264	758	3,018
June	3,418	337	3,755	4,175	103	4,278	12,926	1,990	273	765	3,028
1992-93-Sept.	3,653	342	3,995	4,252	126	4,378	13,007	1,997	280	776	3,053
Dec.	3,714	343	4,057	4,042	138	4,180	13,288	2,001	263	704	2,968
Mar.	3,631	352	3,983	4,117	122	4,239	13,398	2,043	264	765	3,072
June	3,648	353	4,001	4,252	107	4,359	13,872	2,058	272	825	3,155

Note: For annual data see the original series.

TABLE 62 — GDP(P) AT AVERAGE 1989-90 PRICES — SEASONALLY ADJUSTED — continued
(\$ million)

	Wholesale and retail trade				Transport and storage				Communica- tion	
	Construc- tion	Wholesale trade	Retail trade	Total	Rail transport	Water transport	Air transport and storage	Road transport and other transport		
1984-85-Sept.	6,056	6,361	7,536	13,897	343	394	586	2,238	3,561	1,231
Dec.	6,269	6,321	7,752	14,073	351	384	579	2,241	3,555	1,282
Mar.	6,511	6,403	8,025	14,428	348	396	600	2,237	3,581	1,308
June	6,316	6,409	8,109	14,518	374	401	621	2,236	3,632	1,324
1985-86-Sept.	6,616	6,400	8,140	14,540	385	395	624	2,322	3,726	1,345
Dec.	6,636	6,519	8,226	14,745	371	399	643	2,417	3,830	1,403
Mar.	6,492	6,355	7,821	14,176	367	400	651	2,356	3,774	1,390
June	6,530	6,246	8,056	14,302	378	391	681	2,372	3,822	1,447
1986-87-Sept.	6,463	6,417	8,043	14,460	377	395	691	2,332	3,795	1,450
Dec.	6,367	6,399	7,784	14,183	387	399	717	2,316	3,819	1,483
Mar.	6,339	6,310	7,783	14,093	383	381	735	2,416	3,915	1,509
June	6,493	6,508	7,822	14,330	372	402	726	2,450	3,950	1,562
1987-88-Sept.	6,494	6,699	8,031	14,730	393	406	770	2,457	4,026	1,564
Dec.	6,877	6,803	8,119	14,922	401	432	807	2,443	4,083	1,610
Mar.	6,796	6,856	8,116	14,972	384	410	809	2,576	4,179	1,701
June	6,778	7,044	8,204	15,248	371	403	824	2,669	4,267	1,648
1988-89-Sept.	6,906	7,271	8,297	15,568	386	405	887	2,664	4,342	1,757
Dec.	7,127	7,347	8,621	15,968	369	403	868	2,752	4,392	1,765
Mar.	7,495	7,487	8,724	16,211	399	415	827	2,715	4,356	1,704
June	7,743	7,796	8,798	16,594	412	429	820	2,778	4,439	1,839
1989-90-Sept.	7,772	7,663	8,942	16,605	406	439	676	2,791	4,312	1,900
Dec.	7,547	7,428	8,942	16,370	414	423	647	2,862	4,346	1,954
Mar.	7,450	7,368	9,110	16,478	426	450	790	2,824	4,490	1,964
June	7,173	7,162	9,055	16,217	415	468	854	2,791	4,528	2,035
1990-91-Sept.	7,362	6,958	8,909	15,867	415	469	867	2,884	4,635	1,983
Dec.	7,229	6,999	8,670	15,669	413	444	871	2,724	4,452	2,032
Mar.	6,837	7,021	8,392	15,413	405	460	838	2,843	4,546	2,130
June	6,698	7,104	8,426	15,530	418	455	850	2,618	4,341	2,135
1991-92-Sept.	6,300	7,055	8,602	15,657	416	455	951	2,633	4,455	2,158
Dec.	6,365	7,063	8,607	15,670	411	465	1,004	2,594	4,474	2,190
Mar.	6,251	7,376	8,858	16,234	404	445	1,004	2,631	4,484	2,255
June	6,224	7,164	8,892	16,056	407	444	1,015	2,676	4,542	2,260
1992-93-Sept.	6,191	7,238	8,818	16,056	417	436	1,029	2,647	4,529	2,367
Dec.	6,489	7,416	8,940	16,356	410	448	1,099	2,689	4,646	2,423
Mar.	6,510	7,366	8,881	16,247	427	426	1,123	2,744	4,720	2,457
June	6,459	7,654	9,025	16,679	430	435	1,168	2,761	4,794	2,390

Note: For annual data see the original series.

TABLE 62 — GDP(P) AT AVERAGE 1989-90 PRICES — SEASONALLY ADJUSTED — continued

	(\$ million)									
	Finance, property and business services	Public admini- stration and defence	Commu- nity services	Recreation, personal and other services			Owner- ship of dwell- ings	Import duties	less Imputed bank service charge	Gross domestic product GDP(P)
				Entertain- ment and recrea- tional services	Restaur- ants hotels clubs and personal services	Total				
1984-85-Sept.	8,014	2,825	8,021	1,148	2,326	3,474	7,078	740	1,836	74,131
Dec.	8,176	2,832	8,106	1,164	2,352	3,516	7,148	709	1,873	74,775
Mar.	8,367	2,839	1,186	1,194	2,414	3,608	7,214	790	1,913	76,260
June	8,510	2,893	8,255	1,188	2,451	3,639	7,279	744	1,910	77,111
1985-86-Sept.	8,643	2,935	8,252	1,154	2,454	3,608	7,349	807	1,762	77,975
Dec.	8,986	2,990	8,329	1,199	2,460	3,659	7,414	768	1,740	78,886
Mar.	9,126	3,043	8,520	1,221	2,466	3,687	7,480	750	1,706	78,537
June	9,227	3,084	8,638	1,243	2,478	3,721	7,540	740	1,734	78,654
1986-87-Sept.	9,338	3,101	8,794	1,206	2,465	3,671	7,600	697	1,727	79,257
Dec.	9,588	3,088	8,879	1,231	2,484	3,715	7,655	686	1,781	79,224
Mar.	9,705	3,130	9,023	1,209	2,516	3,725	7,709	687	1,818	79,927
June	10,159	3,179	9,172	1,218	2,541	3,759	7,765	717	1,874	81,596
1987-88-Sept.	10,292	3,253	9,185	1,243	2,588	3,831	7,819	701	1,913	82,564
Dec.	10,346	3,300	9,273	1,271	2,607	3,878	7,877	748	1,924	83,891
Mar.	10,663	3,356	9,309	1,267	2,669	3,936	7,941	763	1,974	84,910
June	10,780	3,350	9,441	1,301	2,637	3,938	8,004	766	2,030	84,804
1988-89-Sept.	10,870	3,344	9,644	1,330	2,665	3,995	8,078	819	2,122	86,511
Dec.	11,135	3,373	9,773	1,302	2,671	3,973	8,152	944	2,169	88,491
Mar.	11,372	3,350	9,885	1,334	2,724	4,058	8,228	1,014	2,140	89,339
June	11,395	3,345	10,020	1,292	2,751	4,043	8,307	1,038	2,037	91,280
1989-90-Sept.	11,507	3,339	10,073	1,329	2,781	4,110	8,387	1,040	1,957	91,938
Dec.	12,012	3,350	10,215	1,331	2,796	4,127	8,458	979	1,987	92,180
Mar.	12,058	3,412	10,441	1,366	2,774	4,140	8,527	1,004	1,992	93,409
June	12,027	3,439	10,413	1,361	2,738	4,099	8,593	931	2,025	92,484
1990-91-Sept.	11,732	3,446	10,301	1,353	2,729	4,082	8,656	967	2,059	91,872
Dec.	11,700	3,468	10,419	1,355	2,693	4,048	8,716	943	2,117	91,328
Mar.	11,464	3,519	10,510	1,355	2,633	3,988	8,773	900	2,045	90,533
June	11,291	3,511	10,662	1,371	2,590	3,961	8,829	898	2,129	90,163
1991-92-Sept.	11,148	3,577	10,848	1,361	2,598	3,959	8,879	921	2,156	90,010
Dec.	10,976	3,600	10,954	1,358	2,607	3,965	8,935	948	2,190	89,808
Mar.	11,021	3,566	11,040	1,362	2,597	3,959	8,991	909	2,196	90,741
June	11,246	3,548	11,046	1,371	2,637	4,008	9,049	973	2,208	90,731
1992-93-Sept.	11,281	3,509	10,975	1,378	2,628	4,006	9,118	996	2,169	91,292
Dec.	11,344	3,512	10,958	1,428	2,613	4,041	9,191	996	2,213	92,236
Mar.	11,245	3,514	11,051	1,446	2,605	4,051	9,259	990	2,157	92,579
June	11,260	3,439	11,130	1,455	2,645	4,100	9,332	1,022	2,187	93,805

Note: For annual data see the original series.

TABLE 63 — GDP(P) AT AVERAGE 1989-90 PRICES — ORIGINAL
(\$ million)

	Agriculture, forestry, fishing and hunting				Mining			Electricity, gas and water			
	Agriculture	Forestry, fishing and hunting		Total	Mining (excluding services to mining)		Manufacturing	Electricity	Gas	Water	Total
						Services to mining					
1984-85	12,995	1,193	14,188	11,703	820	12,523	49,116	5,910	821	2,739	9,470
1985-86	12,678	1,156	13,834	13,096	738	13,834	49,375	6,207	807	2,802	9,816
1986-87	13,208	1,159	14,367	12,565	504	13,069	49,938	6,466	786	2,767	10,019
1987-88	12,558	1,201	13,759	14,114	647	14,761	52,334	6,853	845	2,836	10,534
1988-89	12,565	1,262	13,827	14,450	666	15,116	55,719	7,222	905	2,907	11,034
1989-90	13,751	1,220	14,971	15,765	565	16,330	57,278	7,584	976	2,977	11,537
1990-91	14,482	1,316	15,798	16,178	519	16,697	54,265	7,771	990	3,131	11,892
1991-92	13,693	1,325	15,018	16,551	450	17,001	52,285	7,923	1,050	3,104	12,077
1992-93	14,645	1,388	16,033	16,665	494	17,159	53,525	8,098	1,082	3,058	12,238
1984-85-Sept.	2,317	312	2,629	2,921	220	3,141	12,619	1,587	234	623	2,444
Dec.	6,316	306	6,622	2,872	222	3,094	12,508	1,405	198	734	2,337
Mar.	2,413	278	2,691	2,786	160	2,946	11,464	1,390	182	752	2,324
June	1,949	297	2,246	3,124	218	3,342	12,525	1,528	207	630	2,365
1985-86-Sept.	2,474	301	2,775	3,572	212	3,784	12,736	1,652	237	631	2,520
Dec.	5,967	291	6,258	3,337	187	3,524	13,014	1,481	187	701	2,369
Mar.	2,322	273	2,595	3,219	171	3,390	11,503	1,476	169	790	2,435
June	1,915	291	2,206	2,968	168	3,136	12,122	1,598	214	680	2,492
1986-87-Sept.	2,558	299	2,857	3,105	128	3,233	12,833	1,709	224	653	2,586
Dec.	5,810	294	6,104	3,092	134	3,226	12,778	1,541	184	695	2,420
Mar.	2,772	275	3,047	3,127	102	3,229	11,674	1,540	170	767	2,477
June	2,068	291	2,359	3,241	140	3,381	12,653	1,676	208	652	2,536
1987-88-Sept.	2,676	297	2,973	3,465	146	3,611	13,414	1,792	244	656	2,692
Dec.	5,641	298	5,939	3,677	188	3,865	13,497	1,664	194	745	2,603
Mar.	2,314	296	2,610	3,504	135	3,639	12,498	1,661	185	767	2,613
June	1,927	310	2,237	3,468	178	3,646	12,925	1,736	222	668	2,626
1988-89-Sept.	2,559	318	2,877	3,721	171	3,892	13,797	1,857	259	675	2,791
Dec.	5,880	322	6,202	3,659	197	3,856	14,531	1,763	207	793	2,763
Mar.	2,135	303	2,438	3,501	140	3,641	13,015	1,741	195	774	2,710
June	1,991	319	2,310	3,569	158	3,727	14,376	1,861	244	665	2,770
1989-90-Sept.	2,795	313	3,108	3,978	137	4,115	14,708	1,997	282	698	2,977
Dec.	6,336	309	6,645	3,804	150	3,954	14,933	1,808	227	803	2,838
Mar.	2,436	290	2,726	3,931	142	4,073	13,678	1,834	207	797	2,838
June	2,184	308	2,492	4,052	136	4,188	13,959	1,945	260	679	2,884
1990-91-Sept.	2,936	326	3,262	4,221	146	4,367	14,174	2,052	287	698	3,037
Dec.	6,599	329	6,928	4,095	136	4,231	14,188	1,886	226	851	2,963
Mar.	2,512	320	2,832	3,826	110	3,936	12,807	1,885	209	841	2,935
June	2,435	341	2,776	4,036	127	4,163	13,096	1,948	268	741	2,957
1991-92-Sept.	2,763	331	3,094	4,248	106	4,354	13,531	2,083	303	749	3,135
Dec.	5,506	331	5,837	4,156	144	4,300	13,548	1,915	238	849	3,002
Mar.	2,720	322	3,042	4,019	91	4,110	12,401	1,926	223	805	2,954
June	2,704	341	3,045	4,128	109	4,237	12,805	1,999	286	701	2,986
1992-93-Sept.	2,890	348	3,238	4,372	124	4,496	13,294	2,124	331	726	3,181
Dec.	5,793	345	6,138	4,112	153	4,265	13,800	1,934	244	765	2,943
Mar.	3,603	339	3,942	3,977	104	4,081	12,696	1,972	222	811	3,005
June	2,359	356	2,715	4,204	113	4,317	13,735	2,068	285	756	3,109

TABLE 63 — GDP(P) AT AVERAGE 1989-90 PRICES — ORIGINAL—continued
(\$ million)

	Wholesale and retail trade				Transport and storage				Communication	
	Construction	Wholesale trade	Retail trade	Total	Rail transport	Water transport	Air transport and storage	Road transport and other transport		
1984-85	25,129	25,791	31,342	57,133	1,415	1,576	2,386	8,930	14,307	5,144
1985-86	26,309	25,594	32,195	57,789	1,499	1,589	2,597	9,452	15,137	5,585
1986-87	25,631	25,391	31,377	56,768	1,517	1,578	2,869	9,490	15,454	6,004
1987-88	26,850	27,483	32,429	59,912	1,550	1,652	3,210	10,120	16,532	6,521
1988-89	29,304	29,918	34,457	64,375	1,564	1,654	3,406	10,899	17,523	7,068
1989-90	29,969	29,621	36,048	65,669	1,661	1,779	2,968	11,266	17,674	7,853
1990-91	28,115	28,154	34,349	62,503	1,650	1,829	3,442	11,068	17,989	8,276
1991-92	25,146	28,731	34,991	63,722	1,638	1,810	3,987	10,529	17,964	8,863
1992-93	25,634	29,733	35,601	65,334	1,684	1,745	4,430	10,839	18,698	9,633
1984-85-Sept.	5,901	6,539	7,374	13,913	349	397	604	2,259	3,609	1,235
Dec.	6,539	6,567	8,459	15,026	353	390	590	2,303	3,636	1,346
Mar.	5,896	6,232	7,500	13,732	332	388	594	2,150	3,464	1,267
June	6,793	6,453	8,009	14,462	381	401	598	2,218	3,598	1,296
1985-86-Sept.	6,484	6,534	7,971	14,505	390	400	642	2,337	3,769	1,353
Dec.	6,897	6,721	8,997	15,718	375	405	657	2,501	3,938	1,470
Mar.	5,917	6,130	7,304	13,434	351	392	644	2,268	3,655	1,321
June	7,011	6,209	7,923	14,132	383	392	654	2,346	3,775	1,441
1986-87-Sept.	6,318	6,447	7,865	14,312	384	398	711	2,339	3,832	1,462
Dec.	6,585	6,517	8,591	15,108	394	403	735	2,414	3,946	1,554
Mar.	5,802	6,026	7,255	13,281	366	374	732	2,321	3,793	1,430
June	6,926	6,401	7,666	14,067	373	403	691	2,416	3,883	1,558
1987-88-Sept.	6,427	6,683	7,859	14,542	401	410	792	2,462	4,065	1,579
Dec.	7,074	7,077	8,947	16,024	410	436	830	2,564	4,240	1,685
Mar.	6,272	6,678	7,596	14,274	368	404	809	2,473	4,054	1,609
June	7,077	7,045	8,027	15,072	371	402	779	2,621	4,173	1,648
1988-89-Sept.	6,919	7,261	8,178	15,439	392	409	912	2,675	4,388	1,774
Dec.	7,328	7,618	9,566	17,184	378	407	895	2,902	4,582	1,842
Mar.	5,917	6,130	7,304	13,434	351	392	644	2,268	3,655	1,321
June	8,115	7,803	8,604	16,407	410	428	775	2,713	4,326	1,839
1989-90-Sept.	7,767	7,648	8,814	16,462	413	445	696	2,809	4,363	1,921
Dec.	7,751	7,707	9,835	17,542	425	425	669	3,028	4,547	2,032
Mar.	6,915	7,083	8,544	15,627	410	443	793	2,721	4,367	1,863
June	7,536	7,183	8,855	16,038	413	466	810	2,708	4,397	2,037
1990-91-Sept.	7,315	6,968	8,726	15,694	422	476	893	2,913	4,704	2,007
Dec.	7,421	7,266	9,534	16,800	423	446	902	2,885	4,656	2,111
Mar.	6,355	6,770	7,857	14,627	389	453	838	2,740	4,420	2,022
June	7,024	7,150	8,232	15,382	416	454	809	2,530	4,209	2,136
1991-92-Sept.	6,280	7,037	8,431	15,468	424	462	979	2,668	4,533	2,185
Dec.	6,537	7,320	9,524	16,844	421	467	1,039	2,747	4,674	2,270
Mar.	5,813	7,111	8,361	15,472	388	438	1,007	2,538	4,371	2,142
June	6,516	7,263	8,675	15,938	405	443	962	2,576	4,386	2,266
1992-93-Sept.	6,159	7,228	8,660	15,888	425	443	1,061	2,690	4,619	2,395
Dec.	6,663	7,693	9,874	17,567	420	448	1,137	2,847	4,852	2,508
Mar.	6,055	7,101	8,279	15,380	411	420	1,126	2,647	4,604	2,335
June	6,757	7,711	8,788	16,499	428	434	1,106	2,655	4,623	2,395

TABLE 63 — GDP(P) AT AVERAGE 1984-90 PRICES ORIGINAL—continued
(\$ million)

	Finance, property and business services	Public administration and defence	Recreation, personal and other services			Total	Ownership of dwellings	Import duties	less Imputed bank service charge	Gross domestic product GDP(P)
			Community services	Entertainment and recreational services	Restaurants, hotels, clubs and personal services					
1984-85	33,044	11,390	32,568	4,696	9,539	14,235	28,719	2,975	7,531	302,410
1985-86	35,957	12,052	33,739	4,817	9,854	14,671	29,783	3,064	6,942	314,003
1986-87	38,788	12,498	35,867	4,864	10,001	14,865	30,726	2,782	7,199	319,577
1987-88	42,085	13,259	37,207	5,082	10,494	15,576	31,641	2,970	7,841	336,100
1988-89	44,743	13,412	39,321	5,258	10,802	16,060	32,765	3,795	8,468	355,594
1989-90	47,604	13,540	41,143	5,388	11,088	16,476	33,965	3,958	7,960	370,007
1990-91	46,188	13,944	41,892	5,436	10,648	16,084	34,967	3,712	8,349	363,973
1991-92	44,393	14,291	43,888	5,453	10,437	15,890	35,849	3,748	8,750	361,385
1992-93	45,132	13,978	44,068	5,708	10,490	16,198	36,897	4,004	8,724	369,807
1984-85-Sept.	8,060	2,850	8,263	1,140	2,289	3,429	7,078	780	1,849	74,102
Dec.	8,084	2,817	8,205	1,176	2,477	3,653	7,151	718	1,853	79,883
Mar.	8,438	2,840	7,948	1,203	2,406	3,609	7,214	773	1,926	72,680
June	8,462	2,883	8,152	1,177	2,367	3,544	7,276	704	1,903	75,745
1985-86-Sept.	8,692	2,964	8,476	1,146	2,415	3,561	7,349	851	1,774	78,045
Dec.	8,886	2,969	8,401	1,211	2,592	3,803	7,419	781	1,853	83,723
Mar.	9,204	3,042	8,259	1,226	2,461	3,687	7,478	732	1,717	74,935
June	9,175	3,077	8,603	1,234	2,386	3,620	7,537	700	1,727	77,300
1986-87-Sept.	9,391	3,120	8,981	1,200	2,428	3,628	7,598	736	1,738	79,149
Dec.	9,480	3,061	8,904	1,243	2,621	3,864	7,658	700	1,766	83,622
Mar.	9,814	3,133	8,750	1,210	2,512	3,722	7,709	668	1,830	76,699
June	10,103	3,184	9,232	1,211	2,440	3,651	7,761	678	1,865	80,107
1987-88-Sept.	10,379	3,270	9,291	1,240	2,550	3,790	7,819	740	1,925	82,667
Dec.	10,203	3,269	9,321	1,281	2,757	4,038	7,881	767	1,910	88,496
Mar.	10,782	3,362	9,055	1,266	2,664	3,930	7,939	739	1,986	81,390
June	10,721	3,358	9,540	1,295	2,523	3,818	8,002	724	2,020	83,547
1988-89-Sept.	10,930	3,357	9,752	1,330	2,629	3,959	8,077	863	2,133	86,682
Dec.	10,983	3,342	9,823	1,309	2,833	4,142	8,157	973	2,156	93,552
Mar.	11,497	3,359	9,617	1,331	2,714	4,045	8,226	979	2,153	85,501
June	11,333	3,354	10,129	1,288	2,626	3,914	8,305	980	2,026	89,859
1989-90-Sept.	11,569	3,347	10,179	1,329	2,746	4,075	8,385	1,096	1,966	92,106
Dec.	11,848	3,323	10,269	1,336	2,974	4,310	8,463	1,014	1,978	97,491
Mar.	12,192	3,422	10,166	1,364	2,757	4,121	8,527	969	2,003	89,481
June	11,995	3,448	10,529	1,359	2,611	3,970	8,590	879	2,013	90,929
1990-91-Sept.	11,798	3,450	10,404	1,352	2,696	4,048	8,654	1,017	2,068	91,863
Dec.	11,538	3,442	10,466	1,359	2,873	4,232	8,718	981	2,109	96,566
Mar.	11,591	3,530	10,240	1,353	2,609	3,962	8,771	867	2,056	86,839
June	11,511	3,522	10,782	1,372	2,470	3,842	8,824	847	2,116	88,705
1991-92-Sept.	11,210	3,580	10,973	1,357	2,567	3,924	8,877	969	2,164	89,949
Dec.	10,824	3,575	10,952	1,362	2,786	4,148	8,937	988	2,184	94,252
Mar.	11,144	3,578	10,808	1,360	2,568	3,928	8,989	875	2,208	87,419
June	11,215	3,558	11,155	1,374	2,516	3,890	9,046	916	2,194	89,765
1992-93-Sept.	11,345	3,512	11,039	1,371	2,597	3,968	9,117	1,050	2,176	91,125
Dec.	11,187	3,489	11,022	1,434	2,795	4,229	9,194	1,039	2,207	96,689
Mar.	11,371	3,528	10,799	1,443	2,573	4,016	9,258	953	2,168	89,855
June	11,229	3,449	11,208	1,460	2,525	3,985	9,328	962	2,173	92,138

TABLE 64—GDP(I)—TREND
(\$ million)

	Gross operating surplus									
	Wages, salaries and supple- ments	Trading enterprises				General enterprises etc.(a)	Financial enterprises etc.(a)	Gross domestic product at factor cost	plus Indirect taxes less subsidies	Gross domestic product
		Private corporate	Unincorp- orated	Dwellings	Public government					
1984-85-Sept.	26,972	7,759	5,847	3,699	1,774	1,115	-1,118	46,048	6,045	52,093
Dec.	27,473	7,993	5,936	3,789	1,881	1,132	-1,220	46,984	6,212	53,196
Mar.	28,001	8,439	6,105	3,903	1,947	1,154	-1,285	48,264	6,591	54,855
June	28,637	8,871	6,320	4,034	1,962	1,185	-1,321	49,688	7,036	56,724
1985-86-Sept.	29,482	9,106	6,522	4,184	1,978	1,219	-1,347	51,144	7,307	58,451
Dec.	30,370	9,103	6,673	4,341	2,114	1,250	-1,363	52,488	7,279	59,767
Mar.	31,181	8,933	6,785	4,506	2,274	1,275	-1,376	53,578	7,082	60,660
June	31,889	8,917	6,905	4,674	2,352	1,298	-1,401	54,634	7,071	61,705
1986-87-Sept.	32,487	9,223	7,072	4,844	2,362	1,321	-1,417	55,892	7,304	63,196
Dec.	33,070	9,701	7,288	5,005	2,409	1,343	-1,398	57,418	7,693	65,111
Mar.	33,728	10,154	7,527	5,152	2,629	1,363	-1,383	59,170	8,069	67,239
June	34,464	10,472	7,756	5,283	2,899	1,380	-1,407	60,847	8,489	69,336
1987-88-Sept.	35,339	10,748	8,041	5,420	3,026	1,396	-1,454	62,516	8,917	71,433
Dec.	36,237	11,080	8,337	5,601	3,088	1,413	-1,467	64,289	9,197	73,486
Mar.	37,096	11,464	8,700	5,830	3,140	1,431	-1,419	66,242	9,362	75,604
June	38,053	11,887	9,163	6,061	3,249	1,451	-1,347	68,517	9,588	78,105
1988-89-Sept.	39,266	12,293	9,658	6,268	3,309	1,474	-1,291	70,977	9,899	80,876
Dec.	40,701	12,710	10,058	6,471	3,387	1,496	-1,268	73,555	10,175	83,730
Mar.	42,166	13,065	10,317	6,685	3,537	1,519	-1,316	75,973	10,397	86,370
June	43,442	13,391	10,450	6,907	3,664	1,547	-1,436	77,965	10,615	88,580
1989-90-Sept.	44,502	13,662	10,590	7,107	3,680	1,581	-1,589	79,533	10,808	90,341
Dec.	45,641	13,909	10,884	7,257	3,583	1,613	-1,731	80,956	10,979	91,935
Mar.	46,804	14,017	10,652	7,382	3,540	1,638	-1,826	82,207	11,114	93,321
June	47,749	14,045	10,445	7,521	3,709	1,658	-1,858	83,269	11,174	94,443
1990-91-Sept.	48,336	13,967	10,188	7,683	3,887	1,680	-1,850	83,891	11,190	95,081
Dec.	48,400	13,775	9,993	7,823	4,065	1,701	-1,811	83,946	11,170	95,116
Mar.	48,249	13,537	9,941	7,903	4,161	1,716	-1,734	83,773	11,170	94,943
June	48,287	13,391	9,947	7,953	4,182	1,724	-1,625	83,859	11,145	95,004
1991-92-Sept.	48,624	13,457	10,001	7,994	4,295	1,730	-1,516	84,585	11,052	95,637
Dec.	49,082	13,725	10,047	8,048	4,536	1,738	-1,446	85,730	11,007	96,737
Mar.	49,557	13,763	10,090	8,084	4,752	1,748	-1,399	86,593	11,088	97,681
June	49,938	13,673	10,108	8,116	4,803	1,761	-1,353	87,046	11,249	98,295
1992-93-Sept.	50,365	13,705	10,154	8,155	4,718	1,775	-1,308	87,564	11,306	98,870
Dec.	50,595	14,079	10,228	8,222	4,782	1,788	-1,306	88,388	11,314	99,702
Mar.	50,655	14,620	10,299	8,315	5,008	1,799	-1,342	89,354	11,355	100,709
June	50,602	15,166	10,312	8,439	5,258	1,809	-1,398	90,188	11,496	101,684

(a) Financial enterprises less imputed bank service charge. Note: For annual data see the original series.

TABLE 65 — GDP(1) — SEASONALLY ADJUSTED
(\$ million)

	Wages, salaries and supple- ments	Gross operating surplus					Gross domestic product at factor cost	plus Indirect taxes less subsidies	Gross domestic less product	
		Trading enterprises				General				
		Private corporate	Unincorp- orated	Dwellings	Public government					Financial enterprises etc.(a)
1984-85-Sept.	26,944	7,659	5,787	3,735	1,747	1,117	-1,135	45,854	5,893	51,747
Dec.	27,472	8,022	5,927	3,803	1,916	1,130	-1,223	47,047	6,231	53,278
Mar.	27,946	8,408	6,159	3,872	1,976	1,155	-1,290	48,226	6,459	54,685
June	28,713	8,747	6,246	4,036	1,911	1,180	-1,319	49,514	7,183	56,697
1985-86-Sept.	29,349	9,477	6,564	4,210	2,041	1,224	-1,335	51,530	7,315	58,845
Dec.	30,344	8,840	6,718	4,329	2,003	1,250	-1,380	52,104	7,301	59,405
Mar.	31,510	9,043	6,748	4,478	2,276	1,275	-1,369	53,961	7,178	61,139
June	31,510	8,914	6,875	4,717	2,569	1,297	-1,385	54,497	6,805	61,302
1986-87-Sept.	32,697	8,974	7,109	4,828	2,168	1,320	-1,422	55,674	7,351	63,025
Dec.	33,111	9,911	7,287	4,980	2,429	1,344	-1,453	57,609	7,873	65,482
Mar.	33,583	10,167	7,471	5,197	2,616	1,363	-1,328	59,069	7,928	66,997
June	34,460	10,514	7,852	5,272	2,893	1,380	-1,366	61,005	8,489	69,494
1987-88-Sept.	35,445	10,552	7,997	5,408	3,157	1,395	-1,531	62,423	8,852	71,275
Dec.	36,196	11,281	8,260	5,580	2,991	1,413	-1,449	64,272	9,530	73,802
Mar.	37,076	11,396	8,885	5,857	3,083	1,433	-1,409	66,323	9,054	75,377
June	38,183	11,768	8,912	6,048	3,346	1,447	-1,356	68,348	9,578	77,926
1988-89-Sept.	39,000	12,472	9,789	6,292	3,279	1,475	-1,305	71,002	10,036	81,038
Dec.	40,773	12,640	10,097	6,455	3,438	1,498	-1,239	73,662	10,162	83,824
Mar.	42,291	13,001	10,332	6,664	3,283	1,519	-1,315	75,775	10,338	86,113
June	43,431	13,489	10,340	6,937	4,003	1,539	-1,432	78,307	10,538	88,845
1989-90-Sept.	44,491	13,631	10,664	7,087	3,557	1,585	-1,597	79,418	11,086	90,504
Dec.	45,541	13,875	10,657	7,293	3,536	1,616	-1,729	80,789	10,665	91,454
Mar.	46,732	13,980	10,670	7,358	3,636	1,639	-1,834	82,181	11,228	93,409
June	48,021	14,315	10,505	7,507	3,513	1,652	-1,877	83,636	11,297	94,933
1990-91-Sept.	48,171	13,527	10,159	7,680	4,038	1,681	-1,819	83,437	11,074	94,511
Dec.	48,493	14,185	9,896	7,843	4,110	1,702	-1,816	84,413	11,098	95,511
Mar.	48,474	13,418	10,010	7,932	3,997	1,717	-1,760	83,788	11,312	95,100
June	47,720	13,266	9,946	7,899	4,408	1,725	-1,619	83,345	11,136	94,481
1991-92-Sept.	48,891	13,462	10,010	8,011	4,119	1,729	-1,489	84,733	10,931	95,664
Dec.	49,196	13,721	9,945	8,075	4,467	1,737	-1,454	85,687	11,176	96,863
Mar.	49,487	13,987	10,300	8,036	4,880	1,749	-1,406	87,033	10,901	97,934
June	49,682	13,616	9,924	8,177	4,957	1,759	-1,363	86,752	11,303	98,055
1992-93-Sept.	50,793	13,438	10,217	8,087	4,514	1,776	-1,295	87,530	11,396	98,926
Dec.	50,323	14,259	10,209	8,290	4,722	1,789	-1,306	88,286	11,394	99,680
Mar.	50,854	14,521	10,351	8,230	5,092	1,800	-1,310	89,538	11,012	100,550
June	50,521	15,237	10,274	8,491	5,285	1,808	-1,438	90,178	11,791	101,969

(a) Financial enterprises less imputed bank service charge. Note: For annual data see the original series.

TABLE 66 — GDP(I) — ORIGINAL
(\$ million)

	Wages, salaries and supplements	Gross operating surplus						Gross domestic product at factor cost	plus Indirect taxes less subsidies	Gross domestic product
		Trading enterprises				General government	Financial enterprises etc (a)			
		Private corporate	Unincorporated	Dwellings	Public government					
1981-85	110,983	32,725	24,086	15,485	7,517	4,582	-4,961	190,417	25,840	216,257
1985-86	122,480	36,296	26,846	17,703	8,781	5,046	-5,462	211,690	28,534	240,224
1986-87	133,784	39,517	29,497	20,248	9,972	5,407	-5,564	232,861	31,700	264,561
1987-88	147,097	44,946	33,769	23,039	12,574	5,688	-5,743	261,390	37,036	298,426
1988-89	165,566	51,486	40,673	26,334	13,918	6,031	-5,207	298,721	41,129	339,850
1989-90	184,517	55,752	42,468	29,241	14,259	6,492	-7,036	325,693	44,314	370,007
1990-91	192,662	54,566	40,346	31,354	16,508	6,825	-7,016	335,245	44,657	379,902
1991-92	197,199	54,751	40,052	32,297	18,254	6,974	-5,714	343,813	44,367	388,180
1992-93	202,856	57,402	41,073	33,096	19,466	7,173	-5,351	355,715	45,645	401,360
1984-85-Sept.	26,666	7,821	4,916	3,870	2,118	1,117	-1,117	45,391	5,697	51,088
Dec.	28,565	8,821	8,933	4,021	2,062	1,130	-1,249	52,283	6,136	58,419
Mar.	26,745	7,600	5,258	3,776	1,802	1,155	-1,250	45,086	6,690	51,776
June	29,007	8,483	4,979	3,818	1,535	1,180	-1,345	47,657	7,317	54,974
1985-86-Sept.	28,881	9,716	5,791	4,335	2,493	1,224	-1,321	51,119	7,092	58,211
Dec.	31,716	9,721	9,581	4,529	2,117	1,250	-1,420	57,494	7,180	64,674
Mar.	29,985	8,226	5,837	4,372	2,074	1,275	-1,315	50,454	7,386	57,840
June	31,898	8,633	5,637	4,467	2,097	1,297	-1,406	52,623	6,876	59,499
1986-87-Sept.	32,291	9,240	6,438	4,960	2,660	1,320	-1,413	55,496	7,205	62,701
Dec.	34,654	10,883	9,625	5,215	2,519	1,344	-1,504	62,736	7,611	70,347
Mar.	31,921	9,258	6,835	5,077	2,392	1,363	-1,263	55,583	8,184	63,767
June	34,918	10,136	6,599	4,996	2,401	1,380	-1,384	59,046	8,700	67,746
1987-88-Sept.	35,409	10,852	7,538	5,541	3,857	1,395	-1,528	63,064	8,628	71,692
Dec.	37,433	12,390	10,875	5,854	3,078	1,413	-1,509	69,534	9,289	78,823
Mar.	36,177	10,390	7,798	5,802	2,825	1,433	-1,330	63,695	9,332	72,427
June	38,078	11,314	7,558	5,862	2,814	1,447	-1,376	65,997	9,787	75,484
1988-89-Sept.	39,246	12,809	9,062	6,221	3,977	1,475	-1,305	71,485	9,785	81,270
Dec.	41,922	13,807	13,608	6,794	3,530	1,498	-1,301	79,858	9,859	89,717
Mar.	40,959	11,932	9,048	6,600	3,020	1,519	-1,229	71,849	10,683	82,532
June	43,439	12,938	8,955	6,719	3,391	1,539	-1,452	75,529	10,802	86,331
1989-90-Sept.	44,299	13,998	9,931	6,990	4,268	1,585	-1,598	79,473	10,789	90,262
Dec.	46,994	15,197	14,335	7,705	3,647	1,616	-1,796	87,698	11,628	97,966
Mar.	45,207	12,834	9,322	7,279	3,360	1,639	-1,746	77,895	11,265	89,520
June	48,017	13,723	8,880	7,267	2,984	1,652	-1,896	80,627	11,632	92,259
1990-91-Sept.	48,036	13,882	9,640	7,559	4,804	1,681	-1,820	83,782	10,732	94,514
Dec.	49,777	15,589	12,548	8,315	4,252	1,702	-1,881	90,302	10,695	100,997
Mar.	47,163	12,387	8,985	7,834	3,721	1,717	-1,679	80,128	11,779	91,907
June	47,686	12,708	9,173	7,646	3,731	1,725	-1,636	81,033	11,451	92,484
1991-92-Sept.	48,529	13,791	9,086	7,872	4,876	1,729	-1,488	84,395	10,560	94,955
Dec.	50,745	15,043	12,470	8,581	4,638	1,737	-1,512	91,702	10,768	102,470
Mar.	48,209	12,899	9,334	7,931	4,558	1,749	-1,333	83,347	11,384	94,731
June	49,716	13,018	9,162	7,913	4,182	1,759	-1,381	84,369	11,655	96,024
1992-93-Sept.	50,548	13,772	9,113	7,943	5,340	1,776	-1,292	87,200	10,981	98,181
Dec.	52,854	15,678	12,804	8,818	4,911	1,789	-1,362	95,492	10,983	106,475
Mar.	48,326	13,381	10,190	8,119	4,763	1,800	-1,241	85,338	11,527	96,865
June	51,128	14,571	8,966	8,216	4,452	1,808	-1,456	87,685	12,154	99,839

(a) Financial enterprises less imputed bank service charge.

TABLE 67 — GDP(CE) — TREND
(\$ million)

	Final consumption expenditure		Gross fixed capital expenditure						Total	
			Private				Public			
			Dwell-ings	Non-dwelling construction	Equip-ment	Real estate transfer expenses	Total	Public enter-prises		General govern-ment
	Private	Government								
1984-85-Sept.	30,731	9,684	2,529	1,398	3,848	606	8,381	2,143	1,442	3,585
Dec.	31,528	9,885	2,600	1,485	4,011	629	8,725	2,151	1,497	3,648
Mar.	32,531	10,135	2,657	1,601	4,287	663	9,208	2,275	1,550	3,825
June	33,684	10,453	2,717	1,752	4,566	705	9,740	2,504	1,619	4,123
1985-86-Sept.	34,726	10,771	2,780	1,921	4,725	727	10,153	2,730	1,680	4,410
Dec.	35,569	11,038	2,826	2,072	4,703	716	10,317	2,792	1,737	4,529
Mar.	36,358	11,349	2,810	2,165	4,633	687	10,295	2,699	1,817	4,516
June	37,235	11,700	2,752	2,203	4,778	678	10,411	2,606	1,917	4,523
1986-87-Sept.	38,156	11,970	2,698	2,223	5,129	705	10,755	2,647	1,990	4,637
Dec.	38,973	12,129	2,657	2,275	5,464	755	11,151	2,785	1,989	4,774
Mar.	39,781	12,229	2,665	2,424	5,601	817	11,507	2,864	1,933	4,797
June	40,852	12,375	2,715	2,625	5,584	916	11,840	2,807	1,920	4,727
1987-88-Sept.	42,133	12,653	2,831	2,809	5,654	1,031	12,325	2,762	1,955	4,717
Dec.	43,373	12,974	2,992	3,027	5,945	1,148	13,112	2,640	1,931	4,571
Mar.	44,403	13,262	3,217	3,275	6,159	1,300	13,951	2,408	1,841	4,249
June	45,348	13,512	3,528	3,457	6,295	1,495	14,775	2,231	1,756	3,987
1988-89-Sept.	46,485	13,682	3,893	3,509	6,539	1,707	15,648	2,232	1,772	4,004
Dec.	47,863	13,939	4,272	3,532	6,966	1,847	16,617	2,433	1,849	4,282
Mar.	49,412	14,312	4,673	3,717	7,409	1,813	17,542	2,713	1,913	4,626
June	50,855	14,710	4,786	4,036	7,583	1,644	18,049	2,869	1,950	4,819
1989-90-Sept.	52,112	15,093	4,814	4,282	7,387	1,442	17,925	3,064	2,004	5,068
Dec.	53,254	15,445	4,709	4,314	7,082	1,317	17,422	3,280	2,065	5,345
Mar.	54,271	15,803	4,563	4,170	6,809	1,289	16,831	3,389	2,137	5,526
June	55,211	16,167	4,467	3,991	6,653	1,278	16,389	3,359	2,148	5,507
1990-91-Sept.	55,965	16,467	4,393	3,842	6,575	1,237	16,047	3,219	2,143	5,362
Dec.	56,500	16,743	4,314	3,691	6,451	1,185	15,641	3,046	2,159	5,205
Mar.	57,016	17,008	4,212	3,490	6,260	1,176	15,138	2,953	2,212	5,165
June	57,595	17,323	4,120	3,231	6,038	1,219	14,608	2,873	2,255	5,128
1991-92-Sept.	58,293	17,641	4,102	3,002	5,808	1,268	14,180	2,886	2,222	5,108
Dec.	59,092	17,897	4,166	2,848	5,633	1,293	13,940	2,924	2,169	5,093
Mar.	59,841	18,095	4,285	2,716	5,429	1,291	13,721	3,019	2,151	5,170
June	60,503	18,187	4,462	2,671	5,438	1,296	13,867	2,910	2,178	5,088
1992-93-Sept.	61,032	18,312	4,637	2,669	5,693	1,316	14,315	2,669	2,215	4,884
Dec.	61,554	18,620	4,787	2,611	5,965	1,322	14,685	2,547	2,233	4,780
Mar.	62,199	19,044	4,892	2,480	6,087	1,318	14,777	2,604	2,249	4,853
June	62,951	19,532	4,972	2,309	6,084	1,308	14,673	2,754	2,284	5,038

Note: For annual data see the original series.

TABLE 67 — GDP(E) — TREND — continued
(\$ million)

	Increase in stocks										Gross domestic product GDP(E)	Statistical discre- pancy	Gross domestic product GDP(I)
	Domestic final demand	Private non-farm	Farm	Public market- ing author- ities	Other public author- ities	Gross national expend- iture	Exports of goods and services	Imports of goods and services					
1984-85-Sept.	52,381	402	-8	91	22	52,888	7,981	9,118	51,751		342	52,093	
Dec.	53,786	292	-29	5	18	54,072	8,439	9,463	53,048		148	53,196	
Mar.	55,699	262	-23	-32	28	55,934	9,016	10,008	54,942		-87	54,855	
June	58,000	279	-27	-18	54	58,288	9,562	10,767	57,083		-359	56,724	
1985-86-Sept.	60,060	372	-51	-47	72	60,406	9,843	11,466	58,783		-332	58,451	
Dec.	61,453	577	-64	-118	64	61,912	9,697	11,662	59,947		-180	59,767	
Mar.	62,518	495	-57	-165	33	62,824	9,546	11,566	60,804		-144	60,660	
June	63,869	89	-36	-186	19	63,755	9,757	11,601	61,911		-206	61,705	
1986-87-Sept.	65,518	-334	-20	-167	60	65,057	10,212	11,754	63,515		-319	63,196	
Dec.	67,027	-451	19	-138	92	66,549	10,728	11,941	65,336		-225	65,111	
Mar.	68,314	-156	78	-161	83	68,158	11,054	12,025	67,187		52	67,239	
June	69,794	196	78	-214	42	69,896	11,357	12,143	69,110		226	69,336	
1987-88-Sept.	71,828	215	33	-258	17	71,835	12,069	12,575	71,329		104	71,433	
Dec.	74,030	45	36	-263	32	73,880	12,831	13,143	73,568		-82	73,486	
Mar.	75,865	-73	98	-175	36	75,751	13,187	13,496	75,442		162	75,604	
June	77,622	150	139	-34	6	77,883	13,161	13,679	77,365		740	78,105	
1988-89-Sept.	79,819	557	131	87	-24	80,570	13,000	13,929	79,641		1,235	80,876	
Dec.	82,701	858	84	57	-33	83,667	13,225	14,710	82,182		1,548	83,730	
Mar.	85,892	1,029	24	-32	9	86,922	13,820	15,934	84,808		1,562	86,370	
June	88,433	1,044	-47	165	51	89,646	14,311	16,832	87,125		1,455	88,580	
1989-90-Sept.	90,198	915	-94	556	68	91,643	14,658	17,183	89,118		1,223	90,341	
Dec.	91,466	614	-71	832	69	92,910	14,921	17,061	90,770		1,165	91,935	
Mar.	92,431	100	-30	803	52	93,356	15,172	16,788	91,740		1,581	93,321	
June	93,274	-482	-9	653	43	93,479	15,526	16,637	92,368		2,075	94,443	
1990-91-Sept.	93,841	-847	21	614	31	93,660	15,816	16,498	92,978		2,103	95,081	
Dec.	94,089	-833	-25	545	-9	93,767	16,125	16,374	93,518		1,598	95,116	
Mar.	94,327	-631	-126	288	-77	93,781	16,477	16,340	93,918		1,025	94,943	
June	94,654	-560	-154	16	-117	93,839	16,764	16,291	94,312		692	95,004	
1991-92-Sept.	95,222	-528	-22	-181	-94	94,397	16,921	16,346	94,972		665	95,637	
Dec.	96,022	-457	134	-213	-18	95,468	17,084	16,565	95,987		750	96,737	
Mar.	96,827	-348	111	-102	33	96,521	17,245	17,067	96,699		982	97,681	
June	97,645	-340	-40	98	30	97,393	17,657	17,877	97,173		1,122	98,295	
1992-93-Sept.	98,543	-335	-66	166	36	98,344	18,209	18,615	97,938		932	98,870	
Dec.	99,639	-120	-12	95	15	99,617	18,689	19,102	99,204		498	99,702	
Mar.	100,873	147	-1	16	-57	100,978	18,994	19,455	100,517		192	100,709	
June	102,194	384	-80	6	-156	102,348	19,206	19,809	101,745		-61	101,684	

Note: For annual data see the original series.

TABLE 68 — GDP(E) — SEASONALLY ADJUSTED
(\$ million)

	Final consumption expenditure		Gross fixed capital expenditure						Public		Total
			Private			Public					
	Private	Government	Dwell- ing	Non- dwelling const- ruction	Equip- ment	Real estate transfer expenses	Total	Public enter- prises	General govern- ment		
1984-85-Sept.	30,674	9,754	2,481	1,377	3,939	594	8,391	2,093	1,448	3,541	
Dec.	31,507	9,827	2,662	1,494	3,901	629	8,686	2,142	1,479	3,621	
Mar.	32,525	10,095	2,650	1,626	4,271	660	9,207	2,279	1,546	3,825	
June	33,673	10,500	2,628	1,691	4,617	695	9,631	2,412	1,649	4,061	
1985-86-Sept.	34,736	10,767	2,886	1,956	4,796	751	10,389	2,874	1,637	4,511	
Dec.	35,818	11,078	2,768	2,083	4,662	717	10,230	2,723	1,790	4,513	
Mar.	36,024	11,262	2,840	2,166	4,664	682	10,352	2,852	1,760	4,612	
June	37,288	11,678	2,748	2,200	4,679	665	10,292	2,375	1,928	4,303	
1986-87-Sept.	38,299	12,125	2,695	2,234	5,001	708	10,638	2,733	2,010	4,743	
Dec.	38,980	12,066	2,649	2,274	5,775	768	11,466	2,777	2,012	4,789	
Mar.	39,716	12,163	2,666	2,358	5,491	811	11,326	2,875	1,930	4,805	
June	40,675	12,464	2,727	2,658	5,580	905	11,870	2,904	1,847	4,751	
1987-88-Sept.	42,332	12,579	2,808	2,903	5,594	1,022	12,327	2,562	1,979	4,541	
Dec.	43,342	12,918	2,996	2,899	5,915	1,218	13,028	2,755	2,007	4,762	
Mar.	44,464	13,444	3,262	3,225	6,248	1,212	13,947	2,598	1,837	4,435	
June	45,349	13,398	3,427	3,669	6,477	1,491	15,064	1,958	1,644	3,602	
1988-89-Sept.	46,344	13,684	3,947	3,448	6,110	1,760	15,265	2,188	1,859	4,047	
Dec.	47,882	14,029	4,291	3,433	7,119	1,806	16,649	2,663	1,801	4,464	
Mar.	49,442	14,086	4,542	3,720	7,561	1,880	17,703	2,554	1,966	4,520	
June	50,879	14,948	4,846	4,045	7,479	1,660	18,030	2,878	1,913	4,791	
1989-90-Sept.	52,183	14,995	4,870	4,319	7,475	1,374	18,038	3,240	2,017	5,257	
Dec.	53,095	15,453	4,624	4,336	7,073	1,309	17,342	2,927	2,048	4,975	
Mar.	54,393	15,771	4,595	4,220	6,710	1,296	16,821	3,742	2,149	5,891	
June	55,197	16,212	4,444	3,854	6,660	1,313	16,271	3,246	2,162	5,408	
1990-91-Sept.	55,875	16,509	4,388	3,886	6,612	1,216	16,102	3,200	2,172	5,372	
Dec.	56,760	16,625	4,353	3,757	6,485	1,199	15,794	3,018	2,047	5,065	
Mar.	56,780	17,123	4,183	3,430	6,204	1,160	14,977	3,028	2,303	5,331	
June	57,558	17,256	4,166	3,253	6,072	1,185	14,676	2,832	2,230	5,062	
1991-92-Sept.	58,477	17,596	4,009	3,018	5,833	1,328	14,188	2,811	2,247	5,058	
Dec.	58,922	18,020	4,231	2,787	5,571	1,278	13,867	3,008	2,169	5,177	
Mar.	59,866	18,037	4,282	2,751	5,485	1,279	13,797	3,008	2,076	5,084	
June	60,626	18,192	4,419	2,722	5,522	1,296	13,959	2,824	2,275	5,099	
1992-93-Sept.	61,017	18,381	4,648	2,474	5,210	1,319	13,651	3,075	2,127	5,202	
Dec.	61,452	18,431	4,866	2,862	6,543	1,330	15,601	1,945	2,350	4,275	
Mar.	62,163	19,109	4,821	2,407	5,969	1,316	14,513	2,850	2,164	5,014	
June	63,042	19,599	4,998	2,230	5,888	1,304	14,420	2,864	2,320	5,184	

Note: For annual data see the original series.

TABLE 68 — GDP(E) — SEASONALLY ADJUSTED—continued
(\$ million)

	Increase in stocks					Gross national expenditure	Exports of goods and services	less Imports of goods and services	Gross domestic product GDP(E)	Statistical discrepancy	Gross domestic product GDP(I)
	Domestic final demand	Private non-farm	Farm	Public marketing authorities	Other public authorities						
1984-85-Sept.	52,360	276	-85	149	-8	52,692	8,321	9,543	51,470	277	51,747
Dec.	53,641	399	89	-188	45	53,986	8,087	9,236	52,787	491	53,278
Mar.	55,652	188	-119	127	11	55,859	8,908	9,650	55,117	-432	54,685
June	57,865	214	22	-86	48	58,063	9,994	11,062	56,995	-298	56,697
1985-86-Sept.	60,403	525	-50	-34	78	60,922	9,609	11,502	59,029	-184	58,845
Dec.	61,639	299	-59	-72	94	61,901	9,823	11,698	60,026	-621	59,405
Mar.	62,250	733	-112	-234	12	62,649	9,582	11,595	60,656	503	61,139
June	63,561	440	14	-154	3	63,664	9,412	11,349	61,927	-625	61,302
1986-87-Sept.	65,805	-974	18	-194	58	64,713	10,366	11,874	63,205	-180	63,025
Dec.	67,301	-250	-95	-101	90	66,945	10,946	12,092	65,799	-317	65,482
Mar.	68,010	-110	135	-194	161	68,002	10,899	11,859	67,042	-45	66,997
June	69,760	126	137	-138	-65	69,820	11,403	12,262	68,961	533	69,494
1987-88-Sept.	71,779	343	33	-352	85	71,888	11,811	12,336	71,363	-88	71,275
Dec.	74,050	188	-126	-215	-19	73,878	12,883	13,214	73,547	255	73,802
Mar.	76,290	-369	231	-183	74	76,043	13,767	13,811	75,999	-622	75,377
June	77,413	85	183	-122	28	77,587	12,642	13,531	76,698	1,228	77,926
1988-89-Sept.	79,340	739	9	231	-86	80,233	13,087	13,744	79,576	1,462	81,038
Dec.	83,024	976	136	16	21	84,173	13,330	14,800	82,703	1,121	83,824
Mar.	85,751	721	92	111	-49	86,626	13,417	15,622	84,421	1,692	86,113
June	88,648	1,178	-116	-240	92	89,562	14,776	17,284	87,054	1,791	88,845
1989-90-Sept.	90,473	1,188	-138	673	79	92,275	14,655	17,366	89,564	940	90,504
Dec.	90,865	155	21	1,232	35	92,308	14,592	16,461	90,439	1,015	91,454
Mar.	92,876	437	-92	442	74	93,737	15,348	17,315	91,770	1,639	93,409
June	93,088	-390	12	761	41	93,512	15,680	16,322	92,870	2,063	94,933
1990-91-Sept.	93,858	-1,173	3	478	12	93,178	15,529	16,571	92,136	2,375	94,511
Dec.	94,244	-968	9	782	13	94,080	16,288	16,397	93,971	1,540	95,511
Mar.	94,211	-220	-33	176	-40	94,094	16,425	16,336	94,183	917	95,100
June	94,552	-554	-379	8	-182	93,445	16,840	16,320	93,965	516	94,481
1991-92-Sept.	95,319	-958	70	-189	-110	94,132	16,836	16,278	94,690	974	95,664
Dec.	95,986	-150	126	-191	39	95,810	17,194	16,678	96,326	537	96,863
Mar.	96,784	-195	275	-172	4	96,696	17,157	16,873	96,980	954	97,934
June	97,876	-705	-167	62	69	97,135	17,664	17,859	96,940	1,115	98,055
1992-93-Sept.	98,251	-83	-186	368	-31	98,319	17,975	18,750	97,544	1,382	98,926
Dec.	99,759	-208	103	59	45	99,758	19,199	19,368	99,589	91	99,680
Mar.	100,799	49	107	-189	28	100,794	18,690	18,984	100,500	50	100,550
June	102,245	564	-250	194	-270	102,483	19,226	20,115	101,594	375	101,969

Note: For annual data see the original series.

TABLE 69 — GDP(E) — ORIGINAL
(\$ million)

	Final consumption expenditure		Gross fixed capital expenditure						Public enterprises		General government		Total
			Private			Public							
			Private	Government	Dwellings	Non-dwelling construction	Equipment	Real estate transfer expenses					
1984-85	128,216	40,188	10,413	6,174	16,754	2,572	35,913	8,934	6,171	15,105			
1985-86	143,747	44,716	11,239	8,400	18,799	2,817	41,255	10,790	7,167	17,957			
1986-87	157,499	48,899	10,733	9,508	21,895	3,187	45,323	11,292	7,767	19,059			
1987-88	175,586	52,404	12,461	12,686	24,240	4,938	54,325	9,842	7,429	17,271			
1988-89	194,500	56,850	17,591	14,613	28,260	7,106	67,570	10,366	7,567	17,933			
1989-90	214,830	62,077	18,546	16,748	27,903	5,299	68,496	13,002	8,415	21,417			
1990-91	226,875	67,020	17,106	14,362	25,355	4,768	61,591	12,037	8,753	20,794			
1991-92	237,738	71,832	16,920	11,290	22,416	5,184	55,820	11,669	8,796	20,465			
1992-93	247,571	75,454	19,329	9,988	23,634	5,271	58,222	10,736	8,965	19,701			
1984-85-Sept.	30,553	9,539	2,539	1,441	3,852	608	8,440	1,936	1,228	3,164			
Dec.	33,314	10,080	2,795	1,542	4,156	649	9,142	2,184	1,529	3,713			
Mar.	31,212	9,586	2,491	1,512	3,722	625	8,350	2,000	1,282	3,282			
June	33,137	10,983	2,588	1,679	5,024	690	9,981	2,814	2,132	4,946			
1985-86-Sept.	34,620	10,548	2,952	2,047	4,685	773	10,457	2,696	1,393	4,089			
Dec.	37,900	11,366	2,914	2,149	4,964	741	10,768	2,814	1,841	4,655			
Mar.	34,546	10,701	2,672	2,012	4,075	628	9,387	2,493	1,462	3,955			
June	36,681	12,101	2,701	2,192	5,075	675	10,643	2,787	2,471	5,258			
1986-87-Sept.	38,201	12,028	2,754	2,342	4,869	732	10,697	2,515	1,717	4,232			
Dec.	41,303	12,365	2,794	2,336	6,160	793	12,083	2,911	2,052	4,963			
Mar.	38,012	11,561	2,511	2,178	4,838	765	10,292	2,476	1,659	4,135			
June	39,983	12,945	2,674	2,652	6,028	897	12,251	3,390	2,339	5,729			
1987-88-Sept.	42,354	12,481	2,872	3,032	5,424	1,057	12,385	2,345	1,726	4,071			
Dec.	45,910	13,219	3,158	3,001	6,324	1,253	13,736	2,888	2,031	4,919			
Mar.	42,707	12,772	3,068	2,999	5,529	1,145	12,740	2,211	1,593	3,804			
June	44,615	13,928	3,363	3,655	6,963	1,483	15,464	2,398	2,079	4,477			
1988-89-Sept.	46,484	13,557	4,048	3,584	5,931	1,817	15,280	1,975	1,619	3,594			
Dec.	50,641	14,348	4,516	3,556	7,601	1,852	17,525	2,836	1,813	4,649			
Mar.	47,297	13,406	4,266	3,460	6,729	1,733	16,188	2,142	1,740	3,882			
June	50,078	15,539	4,761	4,013	7,999	1,704	18,477	3,413	2,395	5,808			
1989-90-Sept.	52,268	14,849	4,989	4,477	7,275	1,415	18,156	3,009	1,743	4,752			
Dec.	56,019	15,801	4,880	4,507	7,540	1,336	18,263	3,138	2,049	5,187			
Mar.	52,172	14,924	4,313	3,945	5,980	1,228	15,466	3,026	1,919	4,945			
June	54,371	16,503	4,364	3,819	7,108	1,320	16,611	3,829	2,704	6,533			
1990-91-Sept.	55,896	16,804	4,479	4,006	6,461	1,250	16,196	2,988	1,858	4,846			
Dec.	59,758	17,023	4,613	3,933	6,886	1,221	16,653	3,247	2,046	5,293			
Mar.	54,478	16,181	3,925	3,201	5,539	1,086	13,751	2,384	2,078	4,462			
June	56,743	17,012	4,089	3,222	6,469	1,211	14,991	3,418	2,771	6,189			
1991-92-Sept.	58,407	18,385	4,089	3,086	5,712	1,362	14,249	2,590	1,929	4,519			
Dec.	62,048	18,465	4,484	2,944	5,914	1,300	14,642	3,227	2,169	5,396			
Mar.	57,541	17,037	4,017	2,563	4,903	1,212	12,695	2,472	1,862	4,334			
June	59,742	17,945	4,340	2,697	5,887	1,310	14,234	3,380	2,836	6,216			
1992-93-Sept.	61,058	19,199	4,745	2,517	5,110	1,350	13,722	2,854	1,811	4,665			
Dec.	64,897	18,882	5,158	3,023	6,923	1,354	16,458	2,123	2,337	4,460			
Mar.	59,485	18,049	4,519	2,239	5,335	1,247	13,340	2,329	1,955	4,284			
June	62,131	19,324	4,907	2,209	6,266	1,320	14,702	3,430	2,862	6,292			

TABLE 69 — GDP(E) — ORIGINAL — continued
(\$ million)

	Increase in stocks										
	Domestic final demand	Private non-farm	Farm	Public marketing authorities	Other public authorities	Gross national expenditure	Exports of goods and services	Imports of goods and services	Gross domestic product GDP(E)	Statistical discrepancy	Gross domestic product GDP(I)
1984-85	219,422	1,011	-118	23	97	220,435	35,273	39,505	216,203	54	216,257
1985-86	247,675	1,915	-191	-486	149	249,062	38,539	46,111	241,490	-1,266	240,224
1986-87	270,780	-1,271	75	-578	248	269,254	43,603	48,069	264,788	-227	264,561
1987-88	299,582	182	56	-869	168	299,119	51,080	52,804	297,395	1,031	298,426
1988-89	336,853	3,533	250	113	-20	340,729	54,728	61,218	334,239	5,611	339,850
1989-90	366,820	1,342	-224	3,120	230	371,288	60,132	67,419	364,001	6,006	370,007
1990-91	376,276	-2,913	-120	1,455	-195	374,503	65,154	65,660	373,997	5,905	379,902
1991-92	385,855	-1,996	212	-476	—	383,595	68,851	67,574	384,872	3,308	388,180
1992-93	400,948	282	-149	443	-228	401,296	74,994	77,101	399,189	2,171	401,360
1984-85-Sept.	51,696	720	-340	-355	-19	51,702	8,229	10,021	49,910	1,178	51,088
Dec.	56,249	300	482	2,150	105	59,286	8,291	9,269	58,308	111	58,419
Mar.	52,430	174	-35	-646	-81	51,842	8,740	9,284	51,298	478	51,776
June	59,647	-183	-225	-1,126	92	57,605	10,013	10,931	56,687	-1,713	54,974
1985-86-Sept.	59,714	1,039	-305	-405	68	60,111	9,460	12,043	57,528	683	58,211
Dec.	64,689	250	360	1,936	153	67,388	10,171	11,793	65,766	-1,092	64,674
Mar.	58,589	801	-14	-1,009	-48	58,319	9,446	11,122	56,643	1,197	57,840
June	64,683	-175	-232	-1,008	-24	63,244	9,462	11,153	61,553	-2,054	59,499
1986-87-Sept.	65,158	-329	-247	-380	90	64,292	10,244	12,407	62,129	572	62,701
Dec.	70,714	-449	345	1,210	144	71,964	11,347	12,258	71,053	-706	70,347
Mar.	64,000	76	209	-593	95	63,787	10,669	11,442	63,014	753	63,767
June	70,908	-569	-232	-815	-81	69,211	11,343	11,962	68,592	-846	67,746
1987-88-Sept.	71,291	1,045	-145	-430	119	71,880	11,556	12,871	70,565	1,127	71,692
Dec.	77,784	39	430	999	27	79,279	13,416	13,448	79,247	-424	78,823
Mar.	72,023	-193	92	-775	5	71,152	13,606	13,359	71,399	1,028	72,427
June	78,484	-709	-321	-663	17	76,808	12,502	13,126	76,184	-700	75,484
1988-89-Sept.	79,015	1,480	-118	-116	-42	80,219	12,806	14,291	78,734	2,536	81,270
Dec.	87,163	878	818	2,005	52	90,916	13,879	15,190	89,605	112	89,717
Mar.	80,773	954	-12	-658	-119	80,938	13,361	15,122	79,177	3,355	82,532
June	89,902	221	-438	-1,118	89	88,656	14,682	16,615	86,723	-892	86,331
1989-90-Sept.	90,025	2,015	-290	311	127	92,188	14,545	18,086	88,647	1,615	90,262
Dec.	95,270	54	728	3,406	58	99,516	14,902	16,927	97,491	475	97,966
Mar.	87,507	732	-187	-363	-1	87,688	15,316	16,745	86,259	3,261	89,520
June	94,018	-1,459	-475	-234	46	91,896	15,369	15,661	91,604	655	92,559
1990-91-Sept.	93,742	-304	-266	430	67	93,669	15,568	17,296	91,941	2,573	94,514
Dec.	98,727	-1,070	737	2,064	25	100,483	16,633	16,933	100,183	814	100,997
Mar.	88,872	107	19	-391	-117	88,490	16,357	15,832	89,015	2,892	91,907
June	94,935	-1,646	-610	-648	-170	91,861	16,596	15,599	92,858	-374	92,484
1991-92-Sept.	95,560	-106	-428	-294	-53	94,679	16,822	16,985	94,516	439	94,955
Dec.	100,551	-240	881	1,014	46	102,252	17,585	17,206	102,631	-161	102,470
Mar.	91,607	140	230	-624	-73	91,280	17,039	16,366	91,953	2,778	94,731
June	98,137	-1,790	-471	-572	80	95,384	17,405	17,017	95,772	252	96,024
1992-93-Sept.	98,644	751	-626	-86	31	98,714	17,960	19,580	97,094	1,087	98,181
Dec.	104,697	-282	872	1,137	46	106,470	19,622	19,963	106,129	346	106,475
Mar.	95,158	383	171	235	-46	95,907	18,529	18,390	96,046	819	96,865
June	102,449	-570	-572	-843	-259	100,205	18,883	19,168	99,920	-81	99,839

TABLE 70 — IMPLICIT PRICE DEFLATORS — TREND
 (1989-90 = 100.0)

	Gross fixed capital expenditure									
	Final consumption expenditure		Private					Public		
			Non-dwelling construction	Equipment	Real estate transfer expenses	Total private	Public enterprises	General government	Total public	
Private ^a	Government	Dwellings								
1984-85-Sept.	68.5	76.0	60.7	67.6	70.9	43.2	64.2	73.7	73.5	73.6
Dec.	69.5	76.8	61.8	68.4	71.5	45.6	65.3	72.9	75.0	73.8
Mar.	70.7	77.7	63.1	69.4	73.1	46.9	66.7	74.2	76.2	75.0
June	72.1	78.9	64.5	70.9	75.6	48.8	68.7	77.1	78.3	77.6
1985-86-Sept.	73.7	80.2	65.9	73.0	78.8	51.1	71.2	79.3	80.5	79.8
Dec.	75.2	81.5	67.4	75.4	81.9	53.0	73.5	80.5	82.2	81.2
Mar.	76.7	82.8	68.7	77.5	84.9	53.9	75.6	81.3	83.6	82.2
June	78.2	84.1	69.9	79.1	88.0	55.0	77.8	82.9	84.9	83.7
1986-87-Sept.	79.9	85.3	70.9	80.2	91.6	57.4	80.2	84.8	86.1	85.3
Dec.	81.7	86.3	71.9	81.4	94.9	60.2	82.6	86.2	87.1	86.6
Mar.	83.3	87.2	72.7	82.6	97.2	63.4	84.3	87.1	87.9	87.4
June	84.7	87.9	73.4	83.9	98.0	68.2	85.4	87.4	88.8	88.0
1987-88-Sept.	86.0	88.6	74.3	85.3	98.2	72.0	86.2	88.1	90.0	88.8
Dec.	87.4	89.6	75.5	86.8	98.7	74.5	87.3	89.2	91.1	90.0
Mar.	88.9	90.8	77.3	88.3	99.8	77.8	88.8	90.5	92.1	91.2
June	90.5	92.2	80.0	89.6	100.2	83.6	90.4	91.4	92.8	92.0
1988-89-Sept.	91.9	93.4	83.6	91.0	99.5	90.9	92.2	92.3	93.4	92.8
Dec.	93.3	94.6	87.6	92.6	98.3	96.5	93.9	93.8	94.3	94.0
Mar.	94.8	95.9	91.6	94.3	97.6	98.8	95.4	95.7	95.7	95.7
June	96.3	97.4	95.0	96.2	98.0	99.3	96.9	97.6	97.2	97.4
1989-90-Sept.	97.9	98.6	97.6	98.1	98.9	99.4	98.4	98.7	98.5	98.7
Dec.	99.4	99.5	99.6	99.7	99.8	100.8	99.8	99.6	99.7	99.6
Mar.	100.7	100.6	101.1	100.9	100.3	100.8	100.7	100.3	100.4	100.3
June	102.1	102.1	102.1	101.7	100.6	97.0	101.0	100.9	100.8	100.9
1990-91-Sept.	103.5	103.8	102.9	102.2	100.9	90.9	100.9	101.6	101.3	101.5
Dec.	104.8	105.1	103.5	102.5	101.7	86.9	101.1	102.3	102.0	102.2
Mar.	105.7	105.5	103.9	102.2	102.7	85.8	101.4	102.7	102.5	102.6
June	106.2	105.8	104.2	101.6	103.4	87.4	101.6	103.0	102.5	102.8
1991-92-Sept.	106.7	106.5	104.2	100.8	103.5	87.6	101.5	103.0	102.2	102.6
Dec.	107.2	107.5	104.1	99.7	103.5	86.7	101.1	107.8	101.5	102.3
Mar.	107.7	108.3	103.9	98.9	103.7	85.5	100.8	102.9	101.0	102.1
June	108.0	108.7	103.7	98.2	104.7	85.5	101.0	103.2	100.8	102.2
1992-93-Sept.	108.4	109.1	103.7	97.7	106.8	86.2	101.8	103.7	101.2	102.3
Dec.	108.9	109.6	103.8	97.7	109.3	87.0	103.0	103.6	101.6	102.7
Mar.	109.4	110.0	104.0	97.8	111.4	87.0	103.9	102.9	101.8	102.4
June	110.1	110.7	104.3	97.2	113.0	87.0	104.6	102.7	101.6	102.2

Note: For annual data see Table 71.

TABLE 70 IMPLICIT PRICE DEFLATORS — TREND—continued
 (1989-90 = 100.0)

	<i>Domestic final demand</i>	<i>Gross national expenditure</i>	<i>Exports of goods and services</i>	<i>Imports of goods and services</i>	<i>Gross domestic product (GDP)</i>	<i>Gross farm product</i>	<i>Gross non-farm product (GNFP)</i>	<i>Terms of trade</i>
1984-85-Sept.	69.4	69.3	74.3	74.5	69.2	67.3	69.2	99.6
Dec.	70.3	70.2	75.8	76.6	70.0	67.0	70.1	98.8
Mar.	71.5	71.4	78.6	80.8	71.0	67.2	71.1	97.2
June	73.0	73.0	81.7	86.0	72.2	67.7	72.4	94.9
1985-86-Sept.	74.8	74.8	83.6	90.5	73.6	68.0	73.8	92.4
Dec.	76.4	76.4	82.6	92.1	74.8	67.3	75.1	89.7
Mar.	77.9	77.9	80.9	93.2	76.0	66.6	76.4	86.9
June	79.5	79.5	81.0	96.0	77.2	67.0	77.7	84.4
1986-87-Sept.	81.3	81.2	82.5	99.7	78.7	68.4	79.2	82.7
Dec.	83.0	83.0	83.9	102.3	80.3	70.1	80.8	82.0
Mar.	84.4	84.5	84.4	102.7	81.9	72.8	82.3	82.2
June	85.6	85.8	84.3	100.5	83.4	76.5	83.7	83.9
1987-88-Sept.	86.7	86.9	86.3	100.7	84.7	82.4	84.8	85.7
Dec.	87.9	88.1	89.3	102.3	86.1	88.8	86.0	87.3
Mar.	89.3	89.4	92.4	102.5	87.9	96.1	87.6	90.1
June	90.8	90.9	93.9	100.3	89.9	103.3	89.4	93.6
1988-89-Sept.	92.2	92.2	94.0	96.4	91.8	108.0	91.2	97.5
Dec.	93.6	93.6	94.5	94.0	93.7	107.6	93.2	100.5
Mar.	95.1	95.1	96.4	94.7	95.4	104.9	95.0	101.8
June	96.7	96.7	98.6	97.0	96.9	102.4	96.7	101.6
1989-90-Sept.	98.1	98.1	99.8	99.0	98.2	101.7	98.1	100.8
Dec.	99.5	99.5	100.0	100.0	99.5	101.6	99.4	100.0
Mar.	100.6	100.7	99.9	99.8	100.7	99.4	100.8	100.1
June	101.8	101.7	99.9	100.1	101.7	93.2	102.0	99.8
1990-91-Sept.	103.0	102.8	99.7	101.5	102.5	85.1	103.2	98.2
Dec.	104.0	103.8	98.9	103.1	103.0	76.3	104.1	95.9
Mar.	104.7	104.6	97.2	103.9	103.3	71.5	104.7	93.6
June	105.2	105.3	94.9	103.0	103.6	71.6	104.9	92.1
1991-92-Sept.	105.6	105.7	93.5	101.8	104.0	74.9	105.1	91.8
Dec.	106.1	106.2	93.7	101.8	104.5	78.3	105.6	92.0
Mar.	106.4	106.6	94.8	102.9	104.9	79.1	105.9	92.1
June	106.8	106.8	95.9	105.0	105.0	78.3	106.0	91.3
1992-93-Sept.	107.2	107.1	97.0	107.4	105.0	78.6	106.1	90.3
Dec.	107.8	107.7	97.8	109.3	105.4	78.1	106.5	89.5
Mar.	108.3	108.3	98.1	110.4	105.9	76.7	107.0	88.9
June	109.0	109.2	98.0	110.8	106.6	74.2	107.8	88.4

Note: For annual data see Table 71.

TABLE 71 — IMPLICIT PRICE DEFLATORS — SEASONALLY ADJUSTED
 (1989-90 = 100.0)

	Gross fixed capital expenditure									
	Private					Public				
	Final consumption expenditure		Dwellings	Non-dwelling construction	Equip-ment	Real estate transfer expenses	Total private	Public enter-prises	General govern-ment	Total public
Private	Government									
1984-85	70.3	77.2	62.5	66.1	72.9	46.0	66.3	74.3	76.0	75.0
1985-86	75.9	82.0	67.9	76.2	83.2	53.5	74.4	80.9	83.0	81.7
1986-87	82.4	86.7	72.2	82.1	95.6	62.0	83.2	86.6	87.6	87.0
1987-88	88.2	90.2	76.8	87.6	99.2	77.3	88.3	89.9	91.6	90.6
1988-89	94.1	95.3	89.4	93.5	98.2	96.7	94.6	94.9	95.3	95.0
1989-90	100.0	100.0	100.0	100.0	100.0	100.0	100.0	100.0	100.0	100.0
1990-91	105.0	104.9	103.6	102.2	102.1	87.3	101.2	102.4	102.1	102.2
1991-92	107.4	107.7	104.0	99.4	103.9	86.2	101.1	103.0	101.2	102.2
1992-93	109.1	109.7	103.9	97.9	109.9	86.9	103.3	103.2	101.6	102.5
1984-85-Sept.	68.7	75.9	60.7	67.6	71.2	43.7	64.5	72.4	73.9	73.0
Dec.	69.5	76.8	61.8	68.6	71.7	46.2	65.4	72.8	74.5	73.5
Mar.	70.5	77.4	63.1	69.4	72.2	46.9	66.4	73.6	76.0	74.6
June	72.3	79.2	64.5	70.7	76.2	47.1	68.7	77.7	78.5	78.1
1985-86-Sept.	73.7	80.1	65.8	72.7	78.8	52.4	71.2	79.8	80.4	80.0
Dec.	75.1	81.4	67.4	75.6	81.9	54.2	73.7	79.6	82.6	80.7
Mar.	76.8	83.2	68.8	77.8	85.7	52.6	75.8	82.4	83.6	82.8
June	78.0	83.4	69.8	78.8	86.8	55.1	77.3	81.7	84.5	82.9
1986-87-Sept.	79.9	86.0	70.9	80.2	92.0	57.4	80.3	85.0	86.3	85.6
Dec.	81.8	86.0	72.0	81.5	94.3	60.8	82.7	86.8	87.3	87.0
Mar.	83.3	87.2	72.7	82.4	98.5	63.1	84.6	86.7	88.0	87.2
June	84.6	87.9	73.4	84.0	97.6	66.7	85.1	87.7	88.5	88.0
1987-88-Sept.	86.1	88.9	74.4	85.3	97.9	74.1	86.4	87.6	90.0	88.6
Dec.	87.3	89.0	75.5	86.8	98.4	75.8	87.3	89.1	91.3	90.0
Mar.	89.0	91.1	77.2	88.2	99.9	74.7	88.5	90.8	92.2	91.4
June	90.5	92.2	79.8	89.8	100.6	83.6	90.7	91.9	92.8	92.3
1988-89-Sept.	91.9	93.3	83.5	91.0	99.5	91.4	92.0	92.0	93.4	92.7
Dec.	93.3	94.8	87.6	92.6	98.3	97.6	94.1	92.6	94.1	93.2
Mar.	94.4	95.4	91.7	94.3	97.3	98.6	95.3	97.0	95.5	96.4
June	96.6	97.8	95.0	96.0	97.8	99.8	96.8	97.4	97.3	97.4
1989-90-Sept.	97.9	98.3	97.7	98.0	99.1	97.2	98.3	98.6	98.5	98.6
Dec.	99.3	100.1	99.6	100.0	100.0	102.7	100.1	99.6	99.6	99.6
Mar.	100.7	99.8	101.1	100.9	100.4	99.1	100.6	100.4	100.4	100.4
June	102.2	102.2	102.0	101.5	100.6	101.3	101.3	101.1	101.1	101.1
1990-91-Sept.	103.1	104.1	102.8	102.2	100.5	88.3	100.5	101.1	100.7	100.9
Dec.	105.2	104.9	103.5	102.7	101.9	85.9	101.1	102.9	102.4	102.7
Mar.	105.6	105.9	103.8	102.3	102.6	86.2	101.4	102.7	102.6	102.7
June	106.1	105.4	104.3	101.4	103.6	88.4	101.9	102.7	102.4	102.6
1991-92-Sept.	106.7	106.3	104.3	100.8	103.6	85.2	101.3	103.2	102.1	102.7
Dec.	107.3	107.9	104.0	99.8	103.4	89.5	101.4	103.1	101.9	102.6
Mar.	107.6	108.5	103.9	98.9	103.8	83.1	100.5	102.4	100.8	101.7
June	108.0	108.3	103.8	97.7	104.7	86.2	101.0	103.1	100.5	102.0
1992-93-Sept.	108.3	109.2	103.5	98.6	106.3	85.8	101.6	104.1	101.3	102.9
Dec.	108.7	109.6	103.9	97.0	108.9	88.7	103.0	103.5	101.8	102.5
Mar.	109.6	110.2	104.0	98.0	113.2	85.6	104.4	102.8	101.9	102.4
June	110.0	110.1	104.2	98.3	111.6	87.5	104.3	102.5	101.4	102.0

Note: Annual series are derived from original data.

TABLE 71 — IMPLICIT PRICE DEFATORS — SEASONALLY ADJUSTED—continued
(1989-90 = 100.0)

	Domestic final demand	Gross national expenditure	Exports of goods and services	Imports of goods and services	Gross domestic product GDP(E)	Gross farm product	Gross non-farm product GNFP(E)	Terms of trade
1984-85	71.0	71.0	77.8	79.8	70.5	66.9	70.7	97.5
1985-86	77.1	77.1	81.7	92.2	75.4	67.0	75.7	88.6
1986-87	83.6	83.6	84.0	101.8	81.0	70.3	81.5	82.5
1987-88	88.7	88.6	90.8	101.6	87.0	89.6	86.9	89.4
1988-89	94.4	94.4	96.0	95.3	94.5	107.5	94.1	100.7
1989-90	100.0	100.0	100.0	100.0	100.0	100.0	100.0	100.0
1990-91	104.2	104.0	97.5	102.7	103.1	77.1	104.2	94.9
1991-92	106.2	106.3	94.5	102.5	104.6	77.4	105.7	92.2
1992-93	108.0	108.0	97.7	109.6	105.6	77.6	106.7	89.1
1984-85-Sept.	69.5	69.3	75.9	76.6	69.1	67.4	69.2	99.1
Dec.	70.3	70.3	74.1	75.4	70.0	67.0	70.1	98.3
Mar.	71.2	71.1	77.5	78.7	70.8	67.0	71.0	98.5
June	73.2	73.2	83.1	88.7	72.3	67.6	72.5	93.7
1985-86-Sept.	74.7	74.8	84.0	90.1	73.7	68.6	73.9	93.2
Dec.	76.3	76.4	82.2	91.9	74.8	67.4	75.1	89.4
Mar.	78.2	78.0	81.8	94.1	76.1	66.7	76.5	86.9
June	79.1	79.3	78.5	93.0	77.1	65.7	77.6	84.4
1986-87-Sept.	81.4	81.3	83.8	101.9	78.7	69.9	79.0	82.2
Dec.	83.1	83.1	84.3	102.5	80.4	70.0	80.9	82.2
Mar.	84.5	84.5	84.5	102.6	81.9	72.1	82.4	82.4
June	85.5	85.9	83.3	100.1	83.3	76.2	83.6	83.2
1987-88-Sept.	86.8	86.8	86.0	99.6	84.8	83.9	84.8	86.3
Dec.	87.8	87.9	89.1	102.6	85.9	86.4	85.9	86.8
Mar.	89.4	89.5	93.1	103.6	87.9	98.8	87.5	89.9
June	90.9	90.8	94.0	100.5	89.8	99.3	89.4	93.5
1988-89-Sept.	92.2	92.3	94.6	96.0	92.1	112.4	91.3	98.5
Dec.	93.7	93.6	93.2	94.4	93.4	106.7	92.9	98.7
Mar.	94.9	94.9	96.1	92.6	95.5	104.6	95.2	103.8
June	96.9	96.8	99.7	98.3	97.0	100.2	96.9	101.4
1989-90-Sept.	98.1	98.3	99.9	100.1	98.2	103.8	98.0	99.8
Dec.	99.6	99.4	99.0	98.6	99.5	100.7	99.5	100.4
Mar.	100.5	100.6	100.4	100.4	100.5	97.8	100.7	100.0
June	102.0	102.2	100.5	101.0	102.2	98.9	102.3	99.5
1990-91-Sept.	102.7	102.1	98.1	99.0	102.0	80.8	102.9	99.1
Dec.	104.3	104.0	100.0	105.0	103.2	77.2	104.2	95.2
Mar.	104.8	104.7	97.9	104.5	103.5	72.6	104.8	93.7
June	105.1	105.2	94.1	102.7	103.4	67.5	104.9	91.6
1991-92-Sept.	105.6	105.6	93.3	101.1	104.0	78.5	105.0	92.3
Dec.	106.2	106.3	93.3	102.0	104.5	77.3	105.5	91.5
Mar.	106.4	106.7	95.9	103.5	105.2	81.5	106.1	92.7
June	106.7	106.8	95.1	103.7	105.0	74.6	106.2	91.7
1992-93-Sept.	107.2	106.9	97.1	108.0	104.7	80.0	105.7	89.9
Dec.	107.7	107.8	97.9	110.0	105.4	78.9	106.5	89.0
Mar.	108.6	108.3	98.9	110.1	106.2	76.6	107.3	89.8
June	108.7	108.9	97.0	110.5	106.1	73.4	107.4	87.8

Note: Annual series are derived from original data.

TABLE 72 — GROSS FARM PRODUCT AND GROSS NON-FARM PRODUCT — TREND, SEASONALLY ADJUSTED AND ORIGINAL
 (\$ million)

	<i>Trend</i>		<i>Seasonally adjusted</i>		<i>Original</i>	
	<i>Gross farm product</i>	<i>Gross non-farm product(I)</i>	<i>Gross farm product</i>	<i>Gross non-farm product(I)</i>	<i>Gross farm product</i>	<i>Gross non-farm product(I)</i>
1984-85					8,696	207,561
1985-86					8,499	231,725
1986-87					9,288	255,273
1987-88					11,257	287,169
1988-89					13,510	326,340
1989-90					13,751	356,256
1990-91					11,163	368,739
1991-92					10,593	377,587
1992-93					11,371	389,989
1984-85-Sept.	2,122	49,971	2,100	49,647	1,222	49,866
Dec.	2,159	51,037	2,155	51,123	4,657	53,762
Mar.	2,209	52,646	2,208	52,477	1,628	50,148
June	2,226	54,498	2,262	54,435	1,189	53,785
1985-86-Sept.	2,195	56,256	2,183	56,662	1,404	56,807
Dec.	2,138	57,629	2,130	57,275	4,447	60,227
Mar.	2,115	58,545	2,125	59,014	1,554	56,286
June	2,155	59,550	2,111	59,191	1,094	58,405
1986-87-Sept.	2,224	60,972	2,271	60,754	1,628	61,073
Dec.	2,313	62,798	2,314	63,168	4,043	66,304
Mar.	2,420	64,819	2,374	64,623	2,052	61,715
June	2,518	66,818	2,576	66,918	1,565	66,181
1987-88-Sept.	2,678	68,755	2,658	68,617	2,216	69,476
Dec.	2,825	70,661	2,748	71,054	4,815	74,008
Mar.	2,990	72,614	3,176	72,201	2,419	70,008
June	3,183	74,922	2,931	74,995	1,807	73,677
1988-89-Sept.	3,332	77,544	3,504	77,534	2,782	78,488
Dec.	3,358	80,372	3,388	80,436	6,276	83,441
Mar.	3,322	83,048	3,278	82,835	2,366	80,166
June	3,296	85,284	3,191	85,654	2,086	84,245
1989-90-Sept.	3,374	86,967	3,485	87,019	2,749	87,513
Dec.	3,474	88,461	3,428	88,026	6,456	91,510
Mar.	3,456	89,865	3,427	89,982	2,428	87,092
June	3,287	91,156	3,457	91,476	2,118	90,141
1990-91-Sept.	3,039	92,042	2,875	91,636	2,334	92,180
Dec.	2,763	92,353	2,827	92,684	4,930	96,067
Mar.	2,604	92,339	2,600	92,500	1,501	90,006
June	2,557	92,447	2,473	92,008	1,998	90,486
1991-92-Sept.	2,600	93,037	2,705	92,959	1,754	93,201
Dec.	2,666	94,071	2,562	94,301	4,451	98,019
Mar.	2,700	94,981	2,872	95,062	2,261	92,470
June	2,754	95,541	2,551	95,504	2,127	93,897
1992-93-Sept.	2,840	96,030	2,921	96,005	1,794	96,387
Dec.	2,860	96,842	2,931	96,749	4,824	101,621
Mar.	2,817	97,892	2,782	97,768	2,991	92,871
June	2,705	98,979	2,679	99,290	1,732	98,107

TABLE 73 — SELECTED INCOME AGGREGATES — TREND, SEASONALLY ADJUSTED AND ORIGINAL
(\$ million)

	Trend			Seasonally adjusted			Original		
	Non-farm			Non-farm			Non-farm		
	Wages salaries and supple- ments	Gross operat- ing surplus (a)	Indirect taxes less subsidies	Wages salaries and supple- ments	Gross operat- ing surplus (a)	Indirect taxes less subsidies	Wages salaries and supple- ments	Gross operat- ing surplus (a)	Indirect taxes less subsidies
1984-85							109,571	73,122	25,247
1985-86							120,783	83,334	28,024
1986-87							132,047	92,032	31,351
1987-88							145,101	105,815	36,308
1988-89							163,220	121,964	40,412
1989-90							181,972	131,245	43,583
1990-91							190,310	135,296	43,324
1991-92							194,939	137,700	43,688
1992-93							200,710	142,351	45,106
1984-85-Sept.	26,669	17,449	5,900	26,645	17,320	5,744	26,334	17,953	5,579
Dec.	27,171	17,941	6,059	27,168	18,013	6,079	28,195	19,685	6,001
Mar.	27,690	18,696	6,436	27,631	18,719	6,305	26,393	17,332	6,518
June	28,306	19,481	6,892	28,398	19,185	7,040	28,649	18,152	7,149
1985-86-Sept.	29,127	20,118	7,185	28,978	20,668	7,168	28,482	21,449	6,973
Dec.	29,990	20,629	7,165	29,970	20,250	7,230	31,271	22,006	7,120
Mar.	30,789	20,937	6,958	31,118	20,985	7,042	29,562	19,531	7,233
June	31,499	21,252	6,941	31,113	21,556	6,651	31,468	20,348	6,698
1986-87-Sept.	32,100	21,821	7,188	32,317	21,333	7,246	31,883	22,198	7,085
Dec.	32,686	22,605	7,605	32,727	22,808	7,787	34,199	24,652	7,613
Mar.	33,336	23,569	7,980	33,191	23,597	7,847	31,488	22,022	8,105
June	34,055	24,473	8,364	34,055	24,522	8,372	34,477	23,160	8,548
1987-88-Sept.	34,911	25,199	8,751	35,011	25,118	8,673	34,940	26,232	8,437
Dec.	35,798	25,956	9,011	35,754	26,057	9,330	36,910	28,110	9,084
Mar.	36,645	26,836	9,175	36,627	26,211	8,882	35,680	25,058	9,167
June	37,580	27,895	9,399	37,721	27,840	9,399	37,571	26,415	9,620
1988-89-Sept.	38,768	28,944	9,707	38,494	29,102	9,828	38,695	30,061	9,562
Dec.	40,186	30,030	9,993	40,248	30,015	9,970	41,308	32,273	9,663
Mar.	41,646	31,045	10,229	41,782	30,739	10,190	40,375	28,961	10,540
June	42,917	31,896	10,440	42,903	32,355	10,370	42,842	30,669	10,647
1989-90-Sept.	43,967	32,473	10,619	43,961	32,269	10,886	43,701	33,269	10,556
Dec.	45,094	32,771	10,805	44,993	32,775	10,456	46,328	35,261	10,101
Mar.	46,273	32,950	10,938	46,193	33,000	11,083	44,573	31,153	11,473
June	47,249	33,301	10,923	47,501	33,219	11,119	47,370	31,562	11,453
1990-91-Sept.	47,854	33,625	10,845	47,743	33,491	10,650	47,513	34,523	10,283
Dec.	47,917	33,853	10,801	47,977	34,228	10,685	49,139	36,834	10,273
Mar.	47,755	33,851	10,857	47,972	33,610	11,070	46,555	31,673	11,540
June	47,792	33,748	10,912	47,247	33,879	10,894	47,103	32,066	11,228
1991-92-Sept.	48,140	33,907	10,865	48,387	33,702	10,707	47,966	34,673	10,321
Dec.	48,600	34,413	10,846	48,726	34,311	11,062	50,169	36,976	10,649
Mar.	49,076	34,704	10,932	49,004	35,054	10,733	47,656	33,180	11,218
June	49,457	34,678	11,081	49,203	34,870	11,131	49,148	32,871	11,500
1992-93-Sept.	49,882	34,615	11,143	50,313	34,074	11,215	50,008	35,108	10,787
Dec.	50,124	35,127	11,178	49,838	35,217	11,270	52,285	38,055	10,854
Mar.	50,205	36,069	11,237	50,411	36,034	10,910	47,807	34,082	11,426
June	50,178	37,178	11,391	50,099	37,262	11,661	50,610	35,106	12,039

(a) Trading enterprises.

TABLE 74 — HOUSEHOLD INCOME — TREND, SEASONALLY ADJUSTED AND ORIGINAL

	Trend (a)			Seasonally adjusted (a)			Original		
	Household income (\$m)	Household disposable income (\$m)	Household saving ratio (per cent)	Household income (\$m)	Household disposable income (\$m)	Household saving ratio (per cent)	Household income (\$m)	Household disposable income (\$m)	Household saving ratio (per cent)
1984-85							174,220	140,287	8.6
1985-86							193,585	155,144	7.3
1986-87							212,786	167,826	6.2
1987-88							235,360	186,257	5.7
1988-89							266,445	209,807	7.3
1989-90							294,697	232,955	7.8
1990-91							306,613	245,233	7.5
1991-92							312,566	256,203	7.2
1992-93							320,048	263,697	6.1
1984-85-Sept.	42,209	34,057	9.8	42,140	34,001	9.8	40,388	33,273	
Dec.	43,019	34,739	9.2	42,979	34,673	9.1	47,617	40,763	
Mar.	43,985	35,587	8.6	43,935	35,611	8.7	40,698	33,233	
June	45,179	36,551	7.8	45,226	36,592	8.0	45,517	33,018	
1985-86-Sept.	46,564	37,569	7.6	46,476	37,457	7.3	44,525	36,885	
Dec.	47,915	38,483	7.6	47,937	38,587	7.2	52,691	45,041	
Mar.	49,128	39,284	7.4	49,393	39,405	8.6	45,628	36,550	
June	50,292	40,099	7.1	49,918	39,787	6.3	50,741	36,668	
1986-87-Sept.	51,363	40,812	6.5	51,552	40,995	6.6	50,074	40,990	
Dec.	52,459	41,380	5.8	52,658	41,728	6.6	56,795	47,729	
Mar.	53,744	42,264	5.9	53,290	41,679	4.7	49,946	39,015	
June	55,116	43,399	5.9	55,317	43,233	5.9	55,971	40,092	
1987-88-Sept.	56,639	44,596	5.5	56,848	45,604	7.2	55,878	46,077	
Dec.	58,050	45,704	5.1	57,747	44,885	3.4	61,979	50,911	
Mar.	59,432	46,782	5.1	59,769	46,861	5.1	57,047	44,827	
June	61,171	48,241	6.0	60,809	48,531	6.6	60,456	44,442	
1988-89-Sept.	63,284	49,970	7.0	63,314	49,644	6.6	62,115	49,693	
Dec.	65,522	51,632	7.3	65,675	51,827	7.6	70,719	58,739	
Mar.	67,734	53,336	7.4	67,747	53,276	7.2	64,088	50,479	
June	69,720	54,930	7.4	69,558	55,044	7.6	69,523	50,896	
1989-90-Sept.	71,544	56,513	7.8	71,735	56,335	7.4	69,830	55,510	
Dec.	73,234	58,085	8.3	73,151	58,016	8.5	78,730	65,465	
Mar.	74,706	59,394	8.6	74,578	59,764	9.0	70,608	56,762	
June	75,886	60,401	8.6	76,112	60,150	8.2	75,529	55,218	
1990-91-Sept.	76,726	61,199	8.6	76,578	61,070	8.5	75,187	61,133	
Dec.	76,950	61,500	8.1	77,115	61,844	8.2	82,330	69,286	
Mar.	76,856	61,597	7.4	77,045	61,922	8.3	73,385	58,708	
June	76,875	61,889	6.9	76,308	60,748	5.3	75,711	56,106	
1991-92-Sept.	77,409	62,791	7.2	77,647	63,523	7.9	76,286	64,177	
Dec.	78,113	63,813	7.4	77,998	63,721	7.5	83,436	70,856	
Mar.	78,717	64,603	7.4	79,258	64,813	7.6	75,920	61,895	
June	79,130	65,099	7.1	78,309	64,482	6.0	76,944	59,275	
1992-93-Sept.	79,540	65,519	6.8	80,147	66,208	7.8	79,243	67,365	
Dec.	79,811	65,634	6.2	79,660	65,458	6.1	85,971	73,592	
Mar.	79,948	65,648	5.3	79,945	65,414	5.0	76,423	62,161	
June	79,886	65,585	4.0	79,929	65,857	4.3	78,411	60,579	

TABLE 75 — OTHER SELECTED SERIES — TREND

	GDP(A) per capita (a)(\$)	Gross national product (a)(\$m)	Gross national product (b)m	Terms of trade (1989-90 =100.0)	Real gross domestic income (a)(\$m)	Private non farm stocks levels (a)(\$m)	Private non farm stocks levels (b)m	Sales (\$m)	Stocks to sales ratio	Imports to sales ratio
1984-85-Sept.	4,787	73,648	50,758	99.6	75,581	49,833	35,451	32,641	1.086	0.181
Dec.	4,824	73,906	51,657	98.8	75,965	50,352	36,209	33,757	1.073	0.183
Mar.	4,888	74,805	53,144	97.2	76,853	50,763	37,167	35,360	1.051	0.186
June	4,955	76,058	54,940	94.9	77,931	51,150	38,344	37,239	1.030	0.191
1985-86-Sept.	4,998	77,141	56,652	92.4	78,669	51,658	39,648	38,696	1.025	0.196
Dec.	5,001	77,476	57,929	89.7	78,673	52,399	40,881	39,228	1.042	0.199
Mar.	4,981	77,269	58,749	86.9	78,177	53,001	41,833	39,365	1.063	0.201
June	4,968	77,267	59,705	84.4	77,888	53,082	42,491	39,979	1.063	0.199
1986-87-Sept.	4,973	77,693	61,124	82.7	78,098	52,684	43,030	41,212	1.044	0.194
Dec.	4,992	78,371	62,933	82.0	78,663	52,159	43,641	42,459	1.028	0.191
Mar.	5,025	79,400	65,018	82.2	79,699	51,975	44,382	43,228	1.027	0.190
June	5,070	80,528	67,068	83.9	81,015	52,171	45,244	43,926	1.030	0.189
1987-88-Sept.	5,130	81,709	69,088	85.7	82,412	52,404	46,218	45,245	1.022	0.190
Dec.	5,175	82,524	70,989	87.3	83,546	52,486	47,234	46,815	1.009	0.193
Mar.	5,191	83,036	72,927	90.1	84,616	52,445	48,211	47,881	1.007	0.197
June	5,207	83,735	75,269	93.6	85,954	52,615	49,163	48,580	1.012	0.198
1988-89-Sept.	5,241	84,775	77,918	97.5	87,626	53,206	50,144	49,600	1.011	0.198
Dec.	5,296	85,889	80,526	100.5	89,380	54,087	51,282	51,480	0.996	0.201
Mar.	5,356	86,856	82,833	101.8	90,831	55,133	52,753	53,956	0.978	0.206
June	5,396	87,429	84,716	101.6	91,664	56,210	54,464	55,993	0.973	0.208
1989-90-Sept.	5,423	87,678	86,163	100.8	92,050	57,159	56,120	57,314	0.979	0.208
Dec.	5,436	87,931	87,487	100.0	92,405	57,765	57,384	58,057	0.988	0.203
Mar.	5,425	88,369	88,882	100.1	92,800	57,829	58,046	58,377	0.994	0.197
June	5,398	88,636	90,098	99.8	92,855	57,342	58,235	58,640	0.993	0.191
1990-91-Sept.	5,362	88,506	90,768	98.2	92,408	56,529	58,115	58,893	0.987	0.185
Dec.	5,324	88,023	90,639	95.9	91,643	55,720	57,836	58,897	0.982	0.183
Mar.	5,292	87,579	90,284	93.6	90,929	55,086	57,411	58,715	0.978	0.185
June	5,263	87,491	90,478	92.1	90,404	54,565	56,776	58,349	0.973	0.187
1991-92-Sept.	5,251	87,975	91,509	91.8	90,405	54,133	56,143	58,153	0.965	0.189
Dec.	5,259	88,771	92,848	92.0	90,988	53,738	55,725	58,413	0.954	0.192
Mar.	5,270	89,530	93,828	92.1	91,718	53,366	55,548	58,875	0.943	0.198
June	5,283	89,978	94,348	91.3	92,084	53,000	55,558	59,586	0.932	0.205
1992-93-Sept.	5,299	90,454	95,055	90.3	92,204	52,682	55,690	60,411	0.922	0.211
Dec.	5,326	91,262	96,175	89.5	92,513	52,593	56,068	61,137	0.917	0.217
Mar.	5,357	92,119	97,344	88.9	93,064	52,708	56,542	61,733	0.916	0.223
June	5,380	92,700	98,393	88.4	93,681	52,907	57,042	62,219	0.917	0.227

(a) Derived from data at average 1989-90 prices.

TABLE 76 — OTHER SELECTED SERIES — SEASONALLY ADJUSTED

	GDP(A) per capita (a)(\$)	Gross national product (a)(\$m)	Gross national product (b)m	Terms of trade (1989-90 =100.0)	Real gross domestic income (a)(\$m)	Private non-farm stocks levels (a)(\$m)	Private non-farm stocks levels (b)m	Sales (b)	Stocks to sales ratio	Imports to sales ratio
1984-85-Sept.	4,777	73,420	50,404	99.1	75,269	49,764	35,508	32,737	1.085	0.185
Dec.	4,815	74,094	51,727	98.3	76,125	50,323	36,167	33,419	1.082	0.184
Mar.	4,890	74,336	52,973	98.5	76,549	50,705	37,052	35,385	1.047	0.180
June	4,949	75,937	54,853	93.7	77,728	50,944	38,417	37,241	1.032	0.196
1985-86-Sept.	5,016	77,952	57,099	93.2	79,515	51,689	39,653	38,890	1.020	0.193
Dec.	5,000	76,972	57,570	89.4	78,116	52,051	40,788	39,524	1.032	0.199
Mar.	4,978	77,665	59,250	86.9	78,550	53,035	42,038	39,200	1.072	0.201
June	4,958	76,678	59,225	84.4	77,437	53,430	42,506	39,388	1.079	0.201
1986-87-Sept.	4,978	78,048	61,037	82.2	78,298	52,260	42,858	41,485	1.033	0.194
Dec.	4,998	78,367	63,289	82.2	78,701	52,051	43,678	42,888	1.018	0.187
Mar.	5,010	79,143	64,774	82.4	79,499	51,938	44,478	43,008	1.034	0.192
June	5,076	80,623	67,174	83.2	81,042	51,940	45,140	43,867	1.029	0.191
1987-88-Sept.	5,126	81,838	69,036	86.3	82,547	52,410	46,140	44,940	1.027	0.187
Dec.	5,187	82,742	71,274	86.8	83,721	52,625	47,429	46,987	1.009	0.193
Mar.	5,207	82,832	72,648	89.9	84,390	52,241	48,158	48,462	0.994	0.199
June	5,180	83,613	75,123	93.5	85,821	52,370	49,078	48,252	1.017	0.198
1988-89-Sept.	5,235	84,770	78,048	98.5	87,809	53,160	50,260	49,175	1.022	0.198
Dec.	5,322	86,047	80,669	98.7	89,231	54,140	51,312	51,707	0.992	0.200
Mar.	5,333	86,766	82,672	103.8	90,916	54,889	52,461	53,837	0.974	0.203
June	5,405	87,415	84,734	101.4	91,871	56,069	54,505	56,114	0.971	0.214
1989-90-Sept.	5,438	88,076	86,547	99.8	92,083	57,325	56,425	57,760	0.977	0.207
Dec.	5,410	87,348	87,023	100.4	91,861	57,503	57,103	57,399	0.995	0.199
Mar.	5,447	88,424	88,707	100.0	93,096	57,848	58,228	58,834	0.990	0.203
June	5,402	88,955	90,565	99.5	93,167	57,421	58,360	58,524	0.997	0.187
1990-91-Sept.	5,343	88,645	90,772	99.1	92,149	56,351	57,850	58,579	0.988	0.186
Dec.	5,334	87,526	90,477	95.2	91,574	55,442	57,897	59,279	0.977	0.181
Mar.	5,296	88,021	90,654	93.7	91,209	55,121	57,500	58,773	0.978	0.185
June	5,260	87,385	89,900	91.6	90,242	54,617	56,897	58,085	0.980	0.191
1991-92-Sept.	5,240	87,511	91,366	92.3	90,184	53,780	55,846	58,245	0.959	0.187
Dec.	5,263	89,057	93,221	91.5	90,918	53,775	55,820	58,379	0.956	0.190
Mar.	5,282	89,920	94,188	92.7	92,135	53,471	55,683	58,821	0.947	0.202
June	5,273	89,598	93,880	91.7	91,966	52,678	55,347	59,755	0.926	0.203
1992-93-Sept.	5,296	90,443	95,030	89.9	92,212	52,686	55,808	60,021	0.930	0.211
Dec.	5,335	91,289	96,249	89.0	92,320	52,565	56,051	61,713	0.908	0.220
Mar.	5,344	92,160	97,429	89.8	93,115	52,472	56,415	61,377	0.919	0.221
June	5,397	92,838	98,311	87.8	93,778	52,977	57,204	62,317	0.918	0.229

(a) Derived from data at average 1989-90 prices.

TABLE 77 — OTHER SELECTED SERIES continued — TREND AND SEASONALLY ADJUSTED

	<i>Trend</i>			<i>Seasonally adjusted</i>		
	<i>Average non-farm WSS per WSE (\$)</i>	<i>Wages share of GDP at factor cost (per cent)</i>	<i>Profits share of GDP at factor cost (per cent)</i>	<i>Average non-farm WSS per WSE (\$)</i>	<i>Wages share of GDP at factor cost (per cent)</i>	<i>Profits share of GDP at factor cost (per cent)</i>
1984-85-Sept.	4,898	58.6	16.8	4,897	58.8	16.7
Dec.	4,953	58.5	17.0	4,956	58.4	17.1
Mar.	5,021	58.0	17.5	4,997	57.9	17.4
June	5,097	57.6	17.9	5,123	58.0	17.7
1985-86-Sept.	5,189	57.6	17.8	5,177	57.0	18.4
Dec.	5,272	57.9	17.3	5,257	58.2	17.0
Mar.	5,354	58.2	16.7	5,404	58.4	16.8
June	5,448	58.4	16.3	5,375	57.8	16.4
1986-87-Sept.	5,539	58.1	16.5	5,589	58.7	16.1
Dec.	5,615	57.6	16.9	5,619	57.5	17.2
Mar.	5,683	57.0	17.2	5,667	56.9	17.2
June	5,757	56.6	17.2	5,747	56.5	17.2
1987-88-Sept.	5,856	56.5	17.2	5,868	56.8	16.9
Dec.	5,960	56.4	17.2	5,971	56.3	17.6
Mar.	6,056	56.0	17.3	6,031	55.9	17.2
June	6,157	55.5	17.3	6,192	55.9	17.2
1988-89-Sept.	6,286	55.3	17.3	6,241	54.9	17.6
Dec.	6,425	55.3	17.3	6,441	55.4	17.2
Mar.	6,549	55.5	17.2	6,575	55.8	17.2
June	6,645	55.7	17.2	6,631	55.5	17.2
1989-90-Sept.	6,727	56.0	17.2	6,730	56.0	17.2
Dec.	6,848	56.4	17.2	6,828	56.4	17.2
Mar.	7,003	56.9	17.1	6,998	56.9	17.0
June	7,151	57.3	16.9	7,179	57.4	17.1
1990-91-Sept.	7,266	57.6	16.6	7,258	57.7	16.2
Dec.	7,322	57.7	16.4	7,320	57.4	16.8
Mar.	7,352	57.6	16.2	7,390	57.9	16.0
June	7,409	57.6	16.0	7,338	57.3	15.9
1991-92-Sept.	7,508	57.5	15.9	7,526	57.7	15.9
Dec.	7,612	57.3	16.0	7,646	57.4	16.0
Mar.	7,701	57.2	15.9	7,691	56.9	16.1
June	7,757	57.4	15.7	7,725	57.3	15.7
1992-93-Sept.	7,832	57.5	15.7	7,876	58.0	15.4
Dec.	7,891	57.2	15.9	7,838	57.0	16.2
Mar.	7,913	56.7	16.4	8,001	56.8	16.2
June	7,904	56.1	16.8	7,842	56.0	16.9

(a) Derived from data at average 1989-90 prices.

Table 78 - Corporate trading enterprises (a) income and outlay account (\$ million)

	1988-89	1989-90	1990-91	1991-92	1992-93
Net operating surplus	41410	43914	43396	44292	47635
Interest etc. received	9496	11212	10130	7572	6199
Dividends received	701	804	756	720	656
Receipts	51607	55950	54282	52584	54400
Interest etc. paid	35643	41290	41176	34155	28914
Third party insurance transfers to persons	936	970	935	862	877
Current grants to non-profit institutions	257	318	351	397	423
Income -					
Income tax payable	9855	11269	11466	12321	14466
Dividends paid (b)	6955	9238	11097	10581	10568
Undistributed income	-2039	-7135	-10743	-5732	-848
Disbursements	51607	55950	54282	52584	54400

(a) Including public enterprises.

(b) Includes income transferred to general government by public enterprises.

Table 79 - Financial enterprises (a) income and outlay account (\$ million)

	1988-89	1989-90	1990-91	1991-92	1992-93
Net operating surplus	1186	-1398	237	3033	3251
Less imputed bank service charge	8518	7960	9751	11324	11226
Interest etc. received	55360	66174	65353	53081	44350
Dividends received	2575	3261	3868	3346	3570
Extraordinary insurance claims from overseas	0	150	150	0	0
Receipts	50603	60227	59857	48136	39945
Interest on life and superannuation funds imputed to households	10241	11816	11624	10317	8560
Other interest etc. paid	32605	40316	38823	27543	21098
Income tax payable on life and super funds	1050	1789	1667	1935	2130
Extraordinary insurance claims paid	0	654	0	0	0
Income -					
Income tax payable	1897	1367	1567	1136	844
Dividends paid (b)	3011	2767	2648	3956	4457
Undistributed income	1799	1518	3528	3249	2856
Disbursements	50603	60227	59857	48136	39945

(a) Including the nominal industry.

(b) Includes income transferred to general government by public enterprises.

Table 80 - Public trading enterprises income and outlay account (\$ million)

	1988-89	1989-90	1990-91	1991-92	1992-93
Net operating surplus	6591	6330	8223	9743	10834
Interest etc. received	1761	2020	1497	1120	916
Dividends received	12	5	21	16	18
Receipts	8364	8355	9741	10879	11768
Interest etc. paid	8542	8655	8936	8360	7563
Current grants to non-profit institutions	257	318	351	397	423
Public enterprise income -					
Income tax payable	150	159	777	735	760
Transferred to general government	491	826	1368	1771	1847
Dividends paid (to private sector)	20	25	31	41	44
Undistributed income	-1096	-1628	-1722	-425	1131
Disbursements	8364	8355	9741	10879	11768

Table 81 - Commonwealth public trading enterprises income and outlay account (\$ million)

	1988-89	1989-90	1990-91	1991-92	1992-93
Net operating surplus	3183	2722	3909	4402	4382
Interest etc. received	705	699	494	382	326
Dividends received	12	5	21	16	12
Receipts	3900	3426	4424	4800	4720
Interest etc. paid	2184	2429	2695	2703	2231
Current grants to non-profit institutions	2	0	0	0	0
Public enterprise income -					
Income tax payable	134	136	753	726	751
Transferred to general government	69	277	450	405	340
Undistributed income	1511	584	526	966	1398
Disbursements	3900	3426	4424	4800	4720

Table 82 - State and local public trading enterprises income and outlay account (\$ million)

	1988-89	1989-90	1990-91	1991-92	1992-93
Net operating surplus	3408	3608	4314	5341	6452
Interest etc. received	1056	1321	1003	738	590
Dividends received	0	0	0	0	6
Receipts	4464	4929	5317	6079	7048
Interest etc. paid	6358	6226	6241	5657	5332
Current grants to non-profit institutions	255	318	351	397	423
Public enterprise income -					
Income tax payable	16	23	24	9	9
Transferred to general government	422	549	918	1366	1507
Dividends paid (to private sector)	20	25	31	41	44
Undistributed income	2607	-2212	-2248	-1391	-267
Disbursements	4464	4929	5317	6079	7048

Table 83 - General government capital account (\$ million)

	1988-89	1989-90	1990-91	1991-92	1992-93
Consumption of fixed capital	6031	6492	6825	6974	7173
Surplus on current transactions	8272	7859	2083	-10760	-15923
Capital revenue, net	199	180	179	181	217
Capital grants from public trading enterprises	25	17	38	26	27
Less Capital grants to -					
Public trading enterprises	851	1390	1615	1776	1830
Public financial enterprises	11	5	240	256	59
Private corporate trading enterprises	203	159	71	189	145
Persons and non-profit institutions	540	480	402	476	436
Finance of gross accumulation	12920	12514	6797	-6276	-10976
Gross fixed capital expenditure	7567	8415	8753	8796	8965
Increase in stocks	-7	31	22	-11	14
Purchases of land and intangible assets, net	-462	1	-110	-108	-267
Net lending -					
Net advances to -					
Private sector	-190	-439	439	49	-1439
Foreign governments and organisations	195	13	195	181	170
Public trading enterprises	478	-437	-1019	178	-187
Public financial enterprises	19	4	-73	2147	68
Less Financing transactions -					
Domestic borrowings	-1662	-4599	5226	17510	21620
Borrowings from overseas	-1012	-1449	1413	3213	6423
Deposits received	826	-573	-675	1707	1756
Reduction in investment	-4460	-3364	2351	-363	72707
Reduction in cash and bank balances	-2726	1655	-2594	-4059	-29233
Funds for IMF	36	1	1	24	-299
Increase in provisions	-83	-22	-784	-960	-1597
Other financing transactions	3781	3425	-3528	436	-53077
Total net lending (including Statistical discrepancy)	5822	4067	-1868	-14953	-19688
Gross accumulation	12920	12514	6797	-6276	-10976

Table 84 - Commonwealth general government capital account (\$ million)

	1988-89	1989-90	1990-91	1991-92	1992-93
Consumption of fixed capital	697	651	691	729	765
Surplus on current transactions	9508	10918	6163	-6417	-11205
Capital revenue, net	0	24	2	5	7
Less Capital grants to -					
State and Local general gov't enterprises	3093	3556	4357	3721	5101
Public trading enterprises	20	10	10	72	37
Public financial enterprises	5	4	234	256	59
Private corporate trading enterprises	19	24	34	33	13
Persons and non-profit institutions	395	332	219	269	238
Finance of gross accumulation	6673	7667	2002	-10034	-15881
Gross fixed capital expenditure	1066	1175	1342	1490	1065
Increase in stocks	-19	7	3	-15	7
Purchases of land and intangible assets, net	-79	74	-44	15	-43
Net lending -					
Net advances to -					
Private sector	-298	-585	444	171	-11
Foreign government and organisations	195	11	195	181	170
State and local governments	-111	-485	-1858	-2753	-2669
Public trading enterprises	-24	-225	-332	354	11
Public financial enterprises	0	0	0	0	0
Less Financing transactions -					
Domestic borrowing	-2358	-5829	2493	10352	12315
Borrowings from overseas	-3186	-2672	-2058	-588	2319
Deposits received	-63	-12	-22	203	187
Reduction in investment	-3208	-1837	3502	99	73840
Reduction in cash and bank balances	228	422	-1486	-231	-29227
Funds for IMF	36	1	1	24	299
Increase in provisions	-179	-94	-914	-1074	-1315
Other financing transactions	2787	2328	-3768	692	-43395
Total net lending (including Statistical discrepancy)	5705	6411	701	-11524	-16910
Gross accumulation	6673	7667	2002	-10034	-15881

Table 85 - State and local general government capital account (\$ million)

	1988-89	1989-90	1990-91	1991-92	1992-93
Consumption of fixed capital	5334	5841	6134	6245	6408
Surplus on current transactions	-1236	-3059	-4080	-4343	-4718
Capital revenue, net	199	156	177	176	210
Capital grants from the Commonwealth government	3093	3556	4357	3721	5101
Capital grants from public trading enterprises	25	17	38	26	27
Less Capital grants to -					
Public trading enterprises	833	1380	1605	1704	1793
Public financial enterprises	6	6	6	0	0
Private corporate trading enterprises	184	135	37	156	132
Persons and non-profit institutions	145	148	183	207	198
Finance of gross accumulation	6247	4847	4795	3758	4905
Gross fixed capital expenditure	6501	7240	7411	7306	7900
Increase in stocks	12	24	19	4	7
Purchases of land and intangible assets, net	-383	-73	-66	-123	-224
Net lending -					
Net advances to -					
Private sector	108	146	-5	-122	-1428
Public trading enterprises	502	-212	-687	-176	-198
Public financial enterprises	19	4	-73	2147	68
Less Financing transactions -					
Advances received from the Commonwealth government	-111	-485	-1858	-2753	-2669
Domestic borrowing	696	1230	2733	7158	9305
Borrowings from overseas	2154	1223	3471	3801	4104
Deposits received	889	-561	-653	1504	1569
Reduction in investment	-1252	-1527	-1151	-462	-1133
Reduction in cash and bank balances	-2954	1233	-1108	-3828	-6
Increase in provisions	96	72	130	114	-282
Other financing transactions	994	1057	240	-256	-9668
Total net lending (including Statistical discrepancy)	117	-2344	-2569	-3429	-2778
Gross accumulation	6247	4847	4795	3758	4905

Table 86 - Public trading enterprises capital account (\$ million)

	1988-89	1989-90	1990-91	1991-92	1992-93
Consumption of fixed capital	7347	7929	8285	8511	8632
Increase in income tax provisions	26	6	613	-49	1
Undistributed income	-1096	-1628	-1722	-425	1131
Capital revenue, net	741	774	678	753	788
Capital grants from general government	853	1390	1615	1776	1830
Less Capital grants to general government	25	17	38	26	27
Finance of gross accumulation	7846	8454	9431	10540	12355
Gross fixed capital expenditure	9153	11995	11108	10992	10266
Increase in stocks	100	3319	1237	465	201
Purchases of land and intangible assets, net	-154	120	192	178	350
Net lending					
Net advances to -					
Public financial enterprises	20	-25	-29	-43	-35
Private enterprises	100	-23	-190	-114	-169
Other	-4	1	-4	-18	-19
Less Financing transactions					
Advances received from general government	478	-437	-1019	178	-187
Domestic borrowings	3248	3694	3851	941	1067
Borrowings from overseas	-412	471	28	460	486
Deposits received	24	14	10	193	-195
Reduction in investment	-1011	2023	219	274	463
Reduction in cash and bank balances	807	-67	-225	-945	-249
Increase in provisions	807	552	116	-109	-78
Other financing transactions	-656	683	341	616	-3068
Total net lending (including Statistical discrepancy)	-1453	-6980	-3106	-165	1538
Gross accumulation	7846	8454	9431	10540	12355

Table 87 - Commonwealth public trading enterprises capital account (\$ million)

	1988-89	1989-90	1990-91	1991-92	1992-93
Consumption of fixed capital	2247	2443	2644	2824	2864
Increase in income tax provisions	26	6	613	-49	1
Undistributed income	1511	584	526	965	1398
Capital grants from general government	20	10	10	72	37
Finance of gross accumulation	3804	3043	3793	3813	4300
Gross fixed capital expenditure	3243	5063	4661	4431	4226
Increase in stocks	262	3277	1323	-601	204
Purchases of land and intangible assets, net	168	73	117	63	101
Net lending					
Net advances to -					
Private enterprises	0	0	0	47	-7
Other	0	0	0	0	0
Less Financing transactions					
Advances received from general government	-24	-225	-332	354	11
Domestic borrowings	406	2438	3204	1426	1442
Borrowings from overseas	1044	710	263	-218	-190
Deposits received	0	0	0	-182	-184
Reduction in investment	-766	1926	-433	411	575
Reduction in cash and bank balances	-256	-313	-376	-341	11
Increase in provisions	26	63	4	-102	-87
Other financing transactions	-561	771	-22	-1221	-1354
Total net lending (including Statistical discrepancy)	131	-5370	-2308	-80	-231
Gross accumulation	3804	3043	3793	3813	4300

Table 88 - State and local public trading enterprises capital account (\$ million)

	1988-89	1989-90	1990-91	1991-92	1992-93
Consumption of fixed capital	5100	5486	5641	5687	5768
Undistributed Income	2607	-2212	-2248	-1391	-267
Capital revenue, net	741	774	678	753	788
Capital grants from general government	833	1380	1605	1704	1793
Less Capital grants to general government	25	17	38	26	27
Finance of gross accumulation	4042	5411	5638	6727	8055
Gross fixed capital expenditure	6110	6932	6447	6561	6040
Increase in stocks	-162	42	-86	136	-3
Purchases of land and intangible assets, net	-322	47	75	115	249
Net lending -					
Net advances to -					
Public financial enterprises	20	-25	-29	-43	-35
Private enterprises	100	-23	-190	-161	-162
Other	-4	1	-4	-18	-19
Less Financing transactions -					
Advances received from general government	502	-212	-687	-176	-198
Domestic borrowings	2842	1256	647	-485	-375
Borrowings from overseas	-1456	-239	-235	678	676
Deposits received	24	14	10	-11	-11
Reduction in investment	-265	97	214	-137	-112
Reduction in cash and bank balances	-673	246	151	-604	-260
Increase in provisions	781	489	112	7	5
Other financing transactions	-95	-88	363	605	-1714
Total net lending (including Statistical discrepancy)	-1584	-1610	-798	-85	1769
Gross accumulation	4042	5411	5638	6727	8055

EXPLANATORY NOTES

INTRODUCTION

1 This publication contains estimates of the components of GDP and national expenditure and supporting tables for the latest quarter, together with comparative estimates for the eight previous quarters and the last four financial years. Seasonally adjusted and trend estimates of the major aggregates and some selected series are also provided for the latest quarter, together with comparative estimates for the twelve previous quarters. The List of Tables, page 12, shows the full range of data provided.

CONCEPTS, SOURCES AND METHODS

2 These are documented in *Australian National Accounts: Concepts, Sources and Methods* (5216.0). In association with the introduction of constant price estimates at average 1989-90 prices, some of the methods used to derive constant price estimates were changed. The major changes are described in Section 4 of the Information Paper *Australian National Accounts: Introduction of Constant Price Estimates at Average 1989-90 Prices* (5243.0).

ACCURACY OF QUARTERLY ESTIMATES

3 Estimating for a period of less than one year presents special problems. It is often difficult to adhere strictly to definitions used in annual estimates when deriving quarterly ones. This is particularly the case for the quarterly measure of income, because it is not always possible to match the value of production for a quarter with the cost incurred in that production. Difficulties are also encountered in obtaining detailed data for short periods and in preparing consistent estimates from different sources with different accounting procedures and periods. Furthermore, the quarter-to-quarter growth in seasonally adjusted terms is very sensitive to the timing of recording a transaction. If the recording of a transaction is delayed by one quarter, seasonally adjusted movements will be distorted for three consecutive quarters. All these problems affect the accuracy of the current and constant price estimates and should be taken into account in interpreting the estimates.

REVISIONS

4 Most figures are subject to revision as more complete and accurate information becomes available. The revisions are of two types: those made to recent quarters and those made as a consequence of a redistribution across all quarters within a year following revisions to annual totals. Revisions made this quarter are discussed on page 2.

TREND ESTIMATES

5 Given the qualifications regarding the accuracy and reliability of the quarterly national accounts, the ABS considers that trend estimates provide the best guide to the underlying movements, and are more suitable than either the seasonally adjusted or original data for most business decisions and policy advice.

6 A trend estimate is obtained by removing the irregular component from the seasonally adjusted series. For estimates in this publication, it is calculated using a centred 7-term Henderson moving average of the seasonally adjusted series. Estimates for the three most recent quarters cannot be calculated using this centred average method; instead an asymmetric average is used. This can lead to revisions in the trend estimates for the last three quarters when data become available for later quarters, even if none of the original data for earlier quarters have changed.

7 If a series has a high "irregular" component, then the trend estimates will be subject to greater revision for the latest few quarters as data become available for subsequent quarters than would otherwise be the case. However, it is important to note that this

EXPLANATORY NOTES *continued*

TREND ESTIMATES (continued)

does not make the trend series inferior to the seasonally adjusted or original series. In fact, in such cases the effect of the irregular component on overall movements is likely to be even more marked in the seasonally adjusted and the original estimates than in the trend series.

8 For more information about ABS procedures for deriving trend estimates and analysis of advantages of using them over alternative techniques for monitoring trends, refer to the three ABS Information Papers:

- *A Guide to Interpreting Time Series - Monitoring 'Trends': an Overview* (1348.0),
- *A Guide to Smoothing Series - Estimates of 'Trend'* (1316.0), and
- *Time Series Decomposition - An Overview* (1317.0).

Two Feature Articles which have appeared in the ABS monthly publication *Australian Economic Indicators* may also be of interest:

- *Picking Turning Points in the Economy* (April 1991), and
- *Smarter Data Use* (March 1992).

IMPLICIT PRICE DEFLATOR (IPD)

9 The quarterly implicit price deflators (IPDs) are derived by dividing seasonally adjusted and trend current price estimates by the corresponding constant price estimates. Movements in IPDs can be greatly affected by changes in the physical composition of the aggregates and their components. For this reason, quarterly IPDs derived from seasonally adjusted or trend data are preferred to those using original data. The seasonal adjustment process itself is also a possible source of distortion. For further information see Appendix VI of *Australian National Accounts: Concepts, Sources and Methods* (5216.0).

SEASONAL ADJUSTMENT: GENERAL METHOD

10 Data that are affected by seasonal factors are adjusted to remove the effects of these factors. The general methods for doing so are described in Appendix I of *Australian National Accounts: Concepts, Sources and Methods* (5216.0). Three important points should be noted here:

- The methods used in seasonal adjustment do not force the sum of the adjusted estimates for each quarter of a year to equal the original annual total.
- Where constant price estimates have no apparent seasonality in their implicit price deflators, the estimates are adjusted using the corresponding factors for current price estimates.
- Special methods have been used to adjust some components of gross farm product. These concern the adjustment of crop production where production/harvest only occurs in a couple of quarters each year. In these instances, the output for each financial year is distributed equally over the four quarters.

MEASURES OF GDP

GDP(I) INCOME APPROACH

11 GDP(I) is the sum of factor incomes, consumption of fixed capital (depreciation) and net indirect taxes. The preferred current price measure of GDP is GDP(I). It is the overall measure which is consistent with subsidiary measures such as national income and the other consolidated tables (such as the national income and outlay account). GDP(I) also provides the base year benchmarks for the constant price estimates of GDP(P). Constant price estimates of GDP(I) are derived by deflating current price estimates of GDP(I) by the implicit price deflator of GDP(E).

MEASURES OF GDP

(continued)

GDP(E)
EXPENDITURE APPROACH

12 GDP(E) is the sum of all final expenditures, changes in stocks, and exports less imports. Constant price estimates of GDP(E) are the sum of all these components at average 1989-90 prices.

GDP(P)
PRODUCTION APPROACH

13 GDP(P) is calculated as the market value of goods and services produced by an industry (i.e. gross output) less the cost of goods and services used in the productive process (i.e. intermediate consumption). Constant price estimates of GDP(P) are the sum of constant price estimates (at average 1989-90 prices) for each industry.

GDP(A)
THE AVERAGE

14 While the three measures above are identical in concept, they can differ significantly in practice, especially in the short term, because of the different data sources used for each measure. Using the average of the three, GDP(A), smooths out these differences. GDP(A) is considered by the ABS to be the most satisfactory indicator of short-term seasonally adjusted or trend growth (see the Feature Article in the June quarter 1990 issue of *Australian National Accounts: National Income and Expenditure* (5206.0)).

ANALYSIS OF CONTRIBUTIONS TO GROWTH

15 Tables 6 to 9 present analyses of the contribution provided by each major component to the percentage change in trend and seasonally adjusted estimates of constant price GDP(I) and GDP(P). The figures in each table are additive within each quarter, unlike the percentage changes shown in other tables in this publication. The formula used to calculate the contribution of each aggregate to the growth in GDP is:

$$\frac{A(t) - A(t-1)}{GDP(t-1)} \times 100.0$$

where

- A(t) = value of aggregate A in quarter under consideration
- A(t-1) = value of aggregate A in preceding quarter
- GDP(t-1) = value of GDP in preceding quarter.

TERMS OF TRADE

16 There are several ways of measuring the terms of trade. In this publication, the following index is used:

$$\frac{\text{Implicit price deflator for exports of goods and services}}{\text{Implicit price deflator for imports of goods and services}} \times 100.0$$

Estimates of the terms of trade are shown in Tables 13, 14, 22, 23, 75 and 76.

REAL GROSS DOMESTIC INCOME

17 GDP at constant prices is a measure of the volume of goods and services produced in Australia. If the terms of trade change significantly over the period of comparison, then this measure of real GDP will not accurately reflect the change in real purchasing power of the income generated by domestic production. (See the *Notes on the estimates* section of the December quarter 1990 issue of this publication for a more detailed

EXPLANATORY NOTES *continued*

REAL GROSS DOMESTIC INCOME

(continued)

discussion of this issue.) A better measure of the real purchasing power of income generated by domestic production is GDP(P) at average 1989-90 prices adjusted for the terms of trade effect, which is referred to as *real gross domestic income* (or real GDI). The following adjustment is made to GDP(P) at constant prices to obtain an estimate of real GDI:

- exports of goods and services at current prices are deflated by the implicit price deflator for imports of goods and services
- the actual constant price value of exports is then deducted from this value, and
- the resultant terms of trade adjustment is then added to GDP(P) at constant prices to give real GDI presented in Tables 75 and 76.

GROSS PRODUCT PER UNIT OF LABOUR INPUT

18 Indexes of constant price gross product per person employed and per hour worked are commonly referred to as measures of labour productivity. However, it should be noted that these indexes reflect not only the contribution of labour to changes in product per unit of labour, but also the contribution of capital and other factors (such as managerial efficiency, economies of scale, etc.).

19 When analysing labour productivity indexes it is critical to note that they are subject to the vagaries of the growth (or business) cycle as well as the effects of any measurement error in either output or labour input. Differences in the amplitude and phase of the output and input cycles can result in labour productivity indexes deviating substantially from their longer term trend. Analytical work undertaken within the ABS suggests that movements in employment and hours worked tend to lag movements in GDP. Over a 20 year period, the lag at turning points in the growth cycle varied between zero and four quarters, with the average being between two and three quarters. The implication is that, in the period of the growth cycle when the growth in output is declining, indexes of labour productivity are likely to decline, particularly if rapid growth in GDP is abruptly ended. Conversely, labour productivity indexes are likely to grow strongly when the economy comes out of a cyclical trough.

20 A simple way to estimate the underlying trend in labour productivity is to compare the values of a labour productivity index spanning a growth cycle e.g. from the peak of one growth cycle to the peak of another. Note that such estimates rest on the assumption that labour is being utilised to the same degree at each growth cycle peak. Average annual growth rates, over growth cycles, of estimates of gross product per hour worked in the *market* and *non-farm market sectors* are shown in *Australian National Accounts: Multifactor Productivity* (5234.D).

MARKET AND NON-FARM MARKET SECTORS

21 The estimates of gross product at constant prices for two industries: Finance, property and business services; and Community services are derived using either deflated input cost data or hours worked as indicators of output. As such, the estimates cannot adequately reflect changes in productivity. For the purposes of measuring changes in productivity, it is therefore preferable that these industries be excluded. The constant price gross product of a group of industries referred to as the *market sector* is defined to be GDP(P) less the above two industries, less Public administration and defence (which is defined to be in the non-market sector, even though an estimate of productivity change is now produced for that industry), less ownership of dwellings (for

EXPLANATORY NOTES *continued*

MARKET AND NON-FARM
MARKET SECTORS
(continued)

which capital stock is used as the indicator of output), plus the imputed bank service charge related to these industries.

22 A second industry group, referred to as the *non-farm market sector*, comprises the market sector less Agriculture, forestry, fishing and hunting. Productivity estimates derived for this group are free of the effects caused by the volatility of Agricultural production caused by changing seasonal conditions.

INDEXES OF EMPLOYMENT AND
HOURS WORKED

23 The quarterly employment indexes used to derive the gross product per person employed indexes comprise all labour engaged in the production of goods and services and include not only civilian wage and salary earners but also employers; self-employed persons; persons working one hour or more without pay in a family business or on a farm; and members of the Australian defence forces. For details of how the employment and hours worked estimates are formed refer to Section 23 of *Australian National Accounts: Concepts Sources and Methods* (5216.0), and also Section 4 of the Information Paper *Australian National Accounts: Introduction of Constant Price Estimates at Average 1989-90 Prices* (5243.0) which describes changes in methods introduced in conjunction with the rebase of constant price estimates to average 1989-90 prices.

PRIVATE NON-FARM STOCKS
TO SALES RATIO

24 The ratio is presented in Tables 75 and 76. The denominator of this ratio, in current price terms, is defined as:

- private final consumption expenditure on goods
- plus private gross fixed capital expenditure on dwellings, non-dwelling construction and equipment
- plus public gross fixed capital expenditure
- plus exports of non-rural goods.

IMPORTS TO SALES RATIO

25 The ratio is endogenous imports (imports of goods excluding fuel, certain large items of equipment and certain other government imports) to sales (as defined in paragraph 24 above). This ratio is presented in Tables 75 and 76.

HOUSEHOLD SAVING RATIO

26 This is the ratio of household saving to household disposable income, where household saving is the difference between household disposable income and private final consumption expenditure. The ratio is a memorandum item in Tables 31 and 32 and is also shown in Table 74.

GDP(A) PER CAPITA

27 This is the ratio of GDP(A) to an estimate of the resident Australian population. For all but the most recent quarters, the resident population data are drawn from *Australian Demographic Statistics* (3101.0). For the most recent quarters, estimates are made by extrapolating from the latest available data.

DATA ON FLOPPY DISK

28 All quarterly series in this publication are available in spreadsheet format on floppy disk, *Australian National Accounts: Quarterly Data on Floppy Disk* (5228.0). These data generally run from September quarter 1959. An important exception is GDP(P) and its components which run from September quarter 1974. The cost is currently \$130.00 per release or \$390.00 for an annual subscription. Place your order by ringing (06) 252 6627.

EXPLANATORY NOTES *continued*

RELATED PUBLICATIONS

29 In addition to the publications already mentioned, others of interest include:

Australian National Accounts: National Income, Expenditure and Product (5204.0) — annual

Australian National Accounts: State Accounts (5220.0) — annual

Australian National Accounts: State Accounts (5242.0) — quarterly

Australian National Accounts: Capital Stock (5221.0) — annual

Australian National Accounts: Financial Accounts (5232.0) — quarterly

Australian National Accounts: Multifactor Productivity (5234.0) — annual

A Guide to the Australian National Accounts (5235.0)

Budget Related Paper No. 2, National Income and Expenditure (5213.0) — annual

30 Current publications produced by the ABS are listed in the *Catalogue of Publications and Products, Australia* (1101.0). The ABS also issues, on Tuesdays and Fridays, a *Publications Advice* (1105.0) which lists publications to be released in the next few days. The *Catalogue and Publications Advice* are available from any ABS office.

SYMBOLS & OTHER USAGES

na not available
 — nil
 . . not applicable

IAN CASTLES
 AUSTRALIAN STATISTICIAN

FOR MORE INFORMATION . . .

The ABS publishes a wide range of information on Australia's economic and social conditions. A catalogue of publications and products is available from any of our Offices (see below).

INFORMATION CONSULTANCY SERVICE

Special tables or in-depth data investigations are provided by the ABS Information Consultancy Service in each of our Offices (see below for contact details).

ELECTRONIC DATA SERVICES

A growing range of our data are available on electronic media. Selections of the most frequently requested data are available, updated daily, on Discovery (Key *656#). Our TELESTATS service delivers major economic indicator publications ready to download into your computer on the day of release. Our PC AUSSTATS service enables on-line access to a data base of thousands of up-to-date time series. Selected datasets are also available on disk or CD-ROM. For more details on our electronic data services, contact Information Services in any of our Offices (see below).

BOOKSHOP AND SUBSCRIPTIONS

There are over 500 titles available from the ABS Bookshops in each of our Offices. You can also receive any of our publications on a regular basis. Join our subscription mailing service and have your publications mailed to you in Australia at no additional cost. Telephone our Publications Subscription Service toll free Australia wide on 008 0206 08.

GENERAL SALES AND INQUIRIES

- Sydney 02 268 4611
- Melbourne 03 615 7000
- Brisbane 07 222 6351
- Perth 09 323 5140
- Adelaide 08 237 7100
- Hobart 002 20 5800
- Darwin 089 81 3456
- Canberra 06 252 6627
- Information Services, ABS, PO Box 10 Belconnen ACT 2616



2520600006939

ISSN 1031-5128

© Commonwealth of Australia 1993

Recommended retail price: \$26.00