

PLAN

of Subdivision of Part of The Peel River Land and Mineral Company's (L^{td}) Estate
being part of the land in Conveyance Reg^d N^o 509 Book 32

SOUTHERN SUBDIVISION
COUNTY OF PARRY

Scale 20 Chains to an Inch

SCHEDULE OF REFERENCE AND PERMANENT MARKS SHOWN ON SHEET N^o 1

Station	Bearing	From	Distance	Mark	Station	Bearing	From	Distance	Mark
A	49° 02'	Box	131.6	1	E	296° 2'	Cum	147.0	1.8
B	160° 16'	Box	85.5	x	D	314° 15'	Box	62.3	1.4
C	296° 51'	Gal Pipe	8.9	x	C	310° 06'	DP Box	27.9	5.6
D	280° 21'	"	4.0	"	E	309° 51'	Gal Pipe	4.5	"
E	224° 48'	"	4.0	"	F	288° 05'	"	4.1	"
F	34° 29'	Cum	105.5	3.4	G	187° 50'	"	2.5	"
G	306° 45'	Gal Pipe	4.1	"	H	331° 40'	"	4.9	"
H	119° 44'	Box	111.0	1.2	J	28° 40'	"	4.5	"
I	372° 44'	Box	32.9	x	K	43° 41'	"	4.9	"
J	379° 56'	Box	25.6	1.2	L	330° 17'	Box	48.8	6.7
K	372° 42'	Box	37.7	2.9	M	330° 17'	Apple	10.5	x
L	353° 38'	Cum	27.6	x	N	339° 03'	Cum	57.0	x
M	302° 53'	Gal Pipe	4.8	"	O	462° 09'	Box	94.5	6.12
N	338° 27'	"	4.0	"	P	"	Stake	"	7.0
O	372° 47'	"	4.8	"	Q	246° 46'	Yell Box	14.4	7.0.0.4
P	372° 50'	"	4.8	"	R	208° 28'	Box	17.3	x
Q	352° 03'	"	2.5	"	S	305° 08'	Apple	13.7	x
R	348° 22'	"	2.5	"	T	331° 47'	Cum	37.4	7.8
S	335° 48'	Cum	147.0	3.5	U	339° 13'	Gal Pipe	4.4	"
T	372° 58'	Box	136.7	x	V	22° 30'	"	4.3	"
U	296° 49'	Box	88.4	3.4	W	17° 35'	"	4.5	"
V	276° 25'	Box	85.4	x	X	330° 40'	"	4.9	"
W	296° 48'	Box	88.4	x	Y	308° 37'	"	4.9	"
X	324° 51'	Box	74.4	2.4	Z	186° 35'	"	3.0	"
Y	271° 03'	Box	40.7	4.0.0.1	AA	186° 35'	Gal Pipe	4.3	"
Z	318° 08'	Box	17.0	2.6.0.0	BB	171° 17'	"	7.1	x
AA	0° 00'	Gal Pipe	4.0	"	CC	330° 28'	Box	10.4	x

REFERENCE TO PARTS OF BOUNDARIES OF LOTS 3, 6 AND 7

Line	Bearing	Distance	Line	Bearing	Distance
P Lot 3					
1	316° 09'	678.8	1	49° 08'	196.7
2	24° 54'	326.5	2	71° 52'	326.0
3	100° 03'	539.3	3	26° 20'	310.0
4	149° 51'	302.9	4	56° 39'	768.5
5	289° 50'	401.0	P Lot 7		
6	15° 44'	641.3	1	133° 41'	146.0
7	129° 56'	112.3	2	38° 39'	406.5
8	131° 24'	757.0	3	188° 47'	348.5
9	26° 21'	334.0	4	74° 24'	1026.0
10	67° 05'	962.5	5	82° 46'	1885.0
11	87° 03'	578.8	6	35° 21'	1758.0
12	60° 52'	2240.0	7	89° 25'	558.5
13	103° 05'	768.0	8	81° 44'	556.0
14	53° 30'	884.5	9	64° 24'	526.0
15	34° 01'	1081.5	10	113° 42'	334.8
16	125° 44'	1166.5			

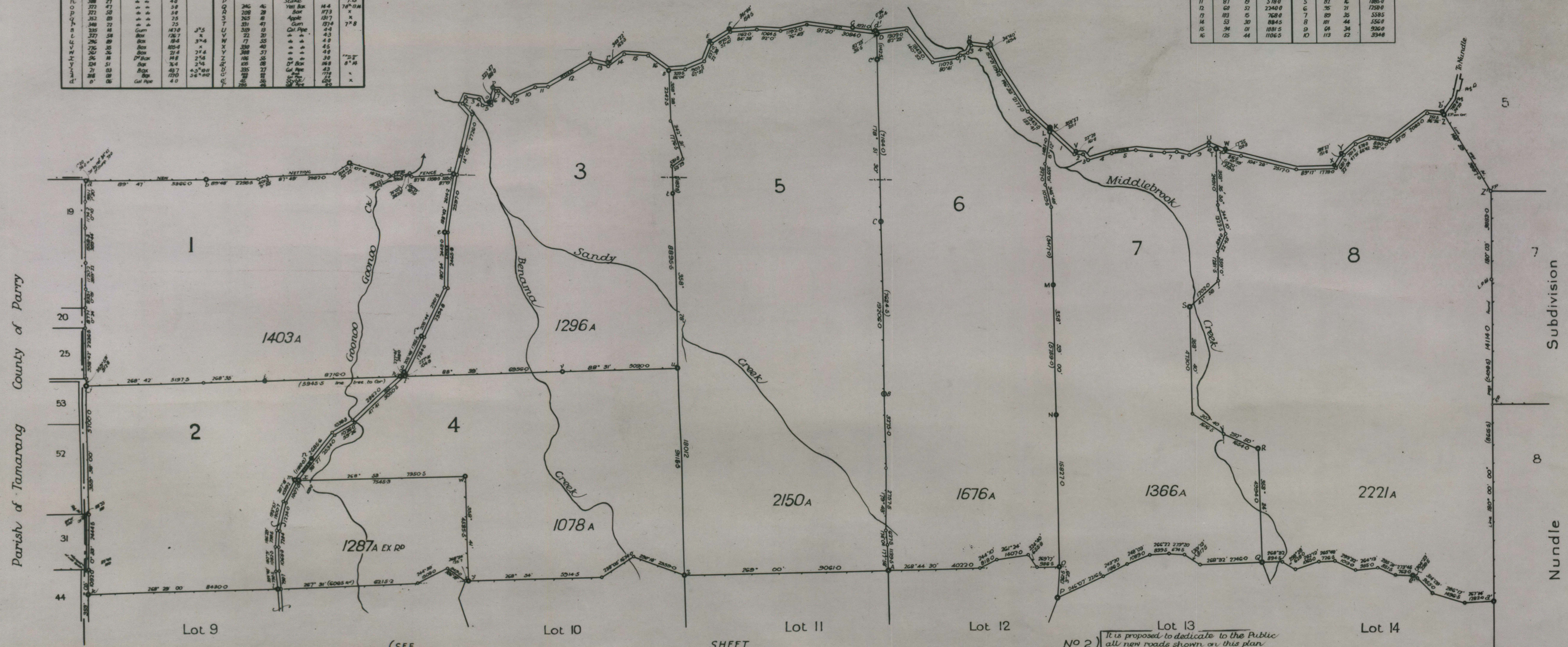

Parish of Tamarang County of Parry

Shire of Nundle Subdivision

Plan approved by Council of the Shire of Nundle
Governed by Council Clerk's certificate N^o 1/35 of 11/2/35
James H. V. Cole Shire Clerk
William Payne President

The Seal of the Nundle Shire Council was hereto affixed
this 11th day of February 1935 in pursuance of a
resolution passed by the Council on 9th day of
February 1935.
James H. V. Cole Shire Clerk
William Payne President

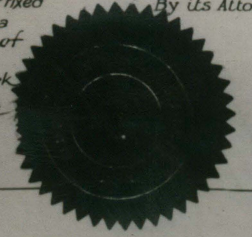

No 2) It is proposed to dedicate to the Public
all new roads shown on this plan
The Peel River Land and Mineral Company Limited
By its Attorney

J. P. Robinson
Registered Surveyor

W. Robinson
Registered Surveyor