

# AUSTRALIAN STANDARD GEOGRAPHICAL CLASSIFICATION (ASGC)

IAN CASTLES  
Australian Statistician

EDITION 2.1, EFFECTIVE: 1.1.91

© Commonwealth of Australia 1991

## CONTENTS

	<i>Page</i>
Preface .....	v
Abbreviations .....	vi
<b>CHAPTER 1 : NATURE, PURPOSE AND PRINCIPLES OF THE CLASSIFICATION</b> .....	<b>1</b>
Nature of the Classification .....	1
Purpose and Principles of the Classification .....	1
Definition of Australia .....	3
Order of the States/Territories .....	3
The ASGC in ABS Statistical Geography .....	4
<b>CHAPTER 2 : STRUCTURE OF THE CLASSIFICATION</b> .....	<b>7</b>
Structures of the ASGC .....	7
ASGC Structural Chart .....	8
Main Structure .....	9
Statistical District Structure .....	10
Legal Local Government Area Structure .....	11
Statistical Region Structure .....	13
Statistical Retail Area Structure .....	14
Urban Centre/Locality Structure .....	15
Section of State Structure .....	16
<b>CHAPTER 3 : THE SPATIAL UNITS OF THE CLASSIFICATION</b> .....	<b>17</b>
Census Collection District (CD) .....	17
Statistical Local Area (SLA) .....	18
Statistical Subdivision (SSD) .....	19
Statistical Division (SD) .....	20
State/Territory (S/T) .....	23
Statistical District (S Dist.) .....	23
Legal Local Government Area (LGA) .....	24
Statistical Region Sector (SRS) .....	24
Statistical Region (SR) .....	25
Major Statistical Region (MSR) .....	25
Statistical Retail Area (SRA) .....	25
Urban Centre/Locality (UC/L) .....	26
Section of State .....	28
Off-Shore Area and 'Migratory' Categories .....	29

---

### INQUIRIES

*for further information about this classification, contact the Assistant Director, Area and General Classification on Canberra (06) 252 5888 or facsimile (06) 252 7788.*

*for information about ABS statistics and services please refer to the back page of this publication.*

---

	<i>Page</i>
<b>CHAPTER 4 : THE SPATIAL UNIT CODE SYSTEM</b> .....	31
Standard ASGC Codes .....	31
Special Purpose ASGC Codes .....	34
Spatial Unit Code Changes between ASGC Editions .....	37
<b>CHAPTER 5 : MAINTENANCE OF THE CLASSIFICATION AND ITS USE IN PUBLICATIONS</b> .....	39
Maintenance of the ASGC Manual .....	39
Maintenance of ASGC Related Material .....	39
Coordination of ASGC Maintenance .....	42
Use of the ASGC in Publication of Statistics .....	43
ASGC Related Products .....	44
<b>CHAPTER 6 : THE CLASSIFICATION</b> .....	45
Summary .....	45
Number of ASGC Spatial Units .....	46
Broad Main Structure : States/Territories, Statistical Divisions and Statistical Subdivisions .....	47
Detailed Main Structure : States/Territories, Statistical Divisions, Statistical Subdivisions and Statistical Local Areas .....	55
Statistical District Structure : Statistical Districts, Statistical Subdivisions and Statistical Local Areas .....	81
Alphabetic List of Legal LGAs and Statistical Local Areas within States/Territories (Legal LGA Structure) .....	85
Broad Statistical Region Structure : States/Territories, Major Statistical Regions and Statistical Regions .....	103
Detailed Statistical Region Structure : States/Territories, Major Statistical Regions, Statistical Regions, Statistical Region Sectors and Statistical Local Areas .....	109
Census Collection District (CD) Listing : CDs within Statistical Local Areas by State/Territory .....	133
Section of State Structure : States/Territories, Sections of State .....	221
Urban Centre/Locality Structure : Urban Centres/Localities within States/Territories .....	not yet available

#### APPENDIXES

Composition of ASGC Editions .....	Appendix 1
Spatial Unit Changes between ASGC Editions .....	Appendix 2
ASGC Descriptor Sets held on the ABS Classification System .....	Appendix 3
Community Government Councils in the Northern Territory .....	Appendix 4

## PREFACE

The Australian Standard Geographical Classification (ASGC) has been prepared by the Australian Bureau of Statistics (ABS) for use in the collection, compilation and publication of its statistics. The ABS encourages other organisations to use this Classification in their own statistical work in order to improve the comparability and usefulness of statistics generally.

The ASGC was first published in 1985. It has been kept up to date by the issue of replacement pages generally twice a year, at the beginning of calendar and financial year collections. Edition 3 of the ASGC contained details of the spatial units for which data was collected and published for the 1986 Census of Population and Housing.

This edition of the ASGC reflects new delimitation criteria for spatial units, incorporating changes made as a result of the Review of Statistical Geography which commenced in 1988 and was completed in 1990. As part of that Review, the ABS conducted a User Survey which addressed the adequacy of the criteria and rules which were used to delimit Census Collection Districts (CDs) and other ABS spatial units. This edition contains details of the revised spatial units and codes which will be used for the collection and publication of data for the 1991 Census of Population and Housing.

The Urban Centre/Locality structure of the ASGC cannot be provided until after the 1991 Census of Population and Housing as the urban centres/localities are classified using the population statistics collected at the Census. It will be issued as a supplement to this edition and can be obtained by completing and returning the order form at the front of the manual.

This revision of the ASGC is to be known as Edition 2.1. It supersedes Edition 9 from the original ASGC series where each issue of replacement pages formed a new edition (ie Editions 1 - 9). Edition 9 was the final edition to be issued in that series. It has been decided to change the numbering system so that, using this edition as a base, replacement pages will be added making the following editions 2.2, 2.3 etc until the next complete reprint, which will become Edition 3.1 and so on.

The recent Review of Statistical Geography was undertaken by staff of all ABS Offices and I would like to thank the officers concerned for their efforts. I would also like to acknowledge the contributions of those external agencies and individuals who participated in the User Survey.

IAN CASTLES  
Australian Statistician

August 1991

## ABBREVIATIONS

The following abbreviations are used in this Manual:

### . Spatial Unit Type

CD	-	Census Collection District
Legal LGA	-	Legal Local Government Area
MSR	-	Major Statistical Region
S/T	-	State/Territory
SD	-	Statistical Division
S Dist.	-	Statistical District
SLA	-	Statistical Local Area
SR	-	Statistical Region
SRA	-	Statistical Retail Area
SRS	-	Statistical Region Sector
SSD	-	Statistical Subdivision
UCL	-	Urban Centre/Locality

### . Legal LGA Type

(B)	-	Borough
(C)	-	City
(CGC)	-	Community Government Council
(DC)	-	District Council
(M)	-	Municipality
(S)	-	Shire
(RC)	-	Rural City
(T)	-	Town

### . States/Territories

NSW	-	New South Wales
VIC	-	Victoria
QLD	-	Queensland
SA	-	South Australia
WA	-	Western Australia
TAS	-	Tasmania
NT	-	Northern Territory
ACT	-	Australian Capital Territory (including Jervis Bay Territory)

### . Miscellaneous

Pt	-	Part
SF	-	State Forest

## CHAPTER 1: NATURE, PURPOSE AND PRINCIPLES OF THE CLASSIFICATION

### Nature of the Classification

- 1 The ASGC is a system for the classification of statistical units by geographical areas.
- 2 Common types of statistical units so classified are households in population censuses and surveys, and establishment locations (eg individual farms, mines, factories and shops) in economic censuses and surveys. Once these units have been classified by assigning ASGC codes statistics collected about them can be compiled and published (subject to normal confidentiality restraints) for ASGC geographical areas.
- 3 Each geographical area (or spatial unit) in the classification (such as the Adelaide Statistical Division) constitutes a particular 'category' of the classification, and all spatial units of a particular type which together cover a defined area (eg all Statistical Divisions in Australia) constitute a particular 'hierarchical level' of the classification.

### Purpose and Principles of the Classification

- 4 The main purpose of the ASGC is to enable spatially classified statistics to be produced on a useful and comparable basis, in a cost effective manner.
- 5 In order to serve this purpose a geographical classification such as the ASGC should satisfy a number of requirements or principles. These provide that:
  - (a) the categories (or spatial units) of the classification must be useful, ie represent geographical areas for which statistical information is required by users of statistics;
  - (b) the categories within each hierarchical level of the classification must be –
    - of a particular defined type,
    - clearly delimited with precisely drawn boundaries,
    - uniquely identified by codes and names, and
    - mutually exclusive and jointly exhaustive of the total area covered by the hierarchic level;
  - (c) all the hierarchic levels which constitute a particular classification structure must –
    - cover the same defined geographical area (eg 'Australia' in the case of all the hierarchic levels of the Main structure of the ASGC, or all the incorporated areas of Australia in the case of all the hierarchic levels of the Legal LGA structure of the ASGC), and
    - form a chain of linked levels in which the categories in adjoining levels relate to each other by aggregation or disaggregation (ie in the sense that each broader level spatial unit must be coextensive with one or more lower level spatial units), and

(d) all the structures of an integrated multi-structured classification must link up at one or more of their levels, ie share a common set of categories at these levels.

6 The ASGC has been constructed in accordance with these principles as described below.

7 With regard to the first of these principles, ie usefulness, it is worth noting that the categories (or spatial units) now incorporated in the ASGC were used by the ABS for many years prior to the construction of the ASGC. Their usefulness was well established over those years and has also been reconfirmed by two user surveys. The first survey was conducted in 1982 and inquired into statistical user needs for spatial units. The second was conducted in 1988 and reviewed the existing spatial units and their delimitation criteria.

8 Apart from confirming a strong user demand for the types of spatial unit now incorporated in the ASGC the combined main findings of the surveys indicated -

- a demand for a facility that permits existing statistics to be produced for a great variety of different, customer specified, spatial units,
- a need for stability in spatial unit boundaries over time (especially in the case of Census Collection Districts and Statistical Local Areas), and
- a need to improve the delimitation of some particular spatial units, eg to make some of them more homogeneous in terms of land use or urban and rural characteristics.

9 The first two needs identified in the preceding paragraph cannot be met quickly and cheaply. The first suggests the development of a costly positional geocoding system which would permit statistics to be assembled automatically for any user defined area having a geographically referenced boundary. The second suggests the possible need to introduce a completely new type of spatial unit, such as the Australian Map Grid square, which will remain stable over time. This arises because the existing ASGC spatial units, being tied to changing LGA boundaries and physical features, are inherently unstable over time. Accordingly, further consideration has to be given to these issues.

10 The need to improve the delimitation of particular ASGC spatial units has been accepted as a general aim and was addressed in the Review of Statistical Geography in 1988. It will continue to be addressed in periodic and ad hoc reviews of ASGC spatial units which will be undertaken within the context of ongoing ASGC maintenance.

11 In view of the strong user demand for the present ASGC spatial units it is considered that they satisfy the first principle, ie that of usefulness, listed in paragraph 5(a) in spite of their relative lack of stability over time. The fact that the ASGC does not yet incorporate all the spatial units and facilities desired by users does not affect the validity of the present ASGC categories nor does it inhibit the incorporation of new spatial unit types to the ASGC if justified in terms of user needs.

12 The other principles outlined in paragraph 5 are all concerned with the architecture and specification of the classification and have been rigorously observed in the construction of the ASGC. As a result the ASGC facilitates efficient coding, compilation and publication of geographically classified statistics on a spatially comparable basis.

### Definition of Australia

13 For ASGC purposes, the ABS uses the definition of Australia as set out in Section 17(a) of the *Acts Interpretation Act 1901 - 1975* (Cwlth). This defines 'Australia' or the 'Commonwealth' as meaning 'the Commonwealth of Australia and, when used in a geographical sense does not include an external Territory'.

14 The States and Territories of Australia which are within the scope of the ASGC are New South Wales, Victoria, Queensland, South Australia, Western Australia, Tasmania, Northern Territory, Australian Capital Territory, and Jervis Bay Territory. Jervis Bay Territory has been included with the Australian Capital Territory in State/Territory statistics. The reasons for this have been its relative insignificance compared with other States/Territories and the consequent confidentiality of many series, together with the past administrative association between the two territories. This matter is being kept under review.

15 Although external territories of Australia are not within the scope of the ASGC, the external territories of CoCoS (Keeling) Islands and Christmas Island have been within the scope of the Census of Population and Housing since the 1986 Census, but in accordance with international statistical standards these external territories are excluded from statistical counts for Australia.

### Order of the States/Territories

16 The order that has been adopted in the ASGC is one which has been widely used as a standard for very many years not only in the ABS but in other organisations that have been guided by ABS practice. That order is as follows:

State	Code	State/Territory	Code
NSW	1	WA	5
VIC	2	TAS	6
QLD	3	NT	7
SA	4	ACT	8

The ordering of the States and Territories was reviewed several years ago when the population of Western Australia exceeded that of South Australia for the first time. However it was decided that the ABS would continue this order in the presentation of statistics in printed tables, data tapes, microfiche, etc, and accordingly this standard has been retained in the ASGC. Consistency of this ordering is very important, since any changes would have substantial repercussions on computer systems and data files, and, most importantly, on the ability to compare data classified by State/Territory over time.

### The ASGC in ABS Statistical Geography

17 The ASGC is the principal classification used by the ABS and other organisations for the compilation and provision of geographically classified statistics.

18 The statistics produced by the ABS according to the ASGC are not all classified at the most detailed, ie the Census Collection District, level of the ASGC – that level is used almost exclusively for Population Census statistics. Others statistics, including most economic data, are generally classified at the Statistical Local Area level of the ASGC. Most economic statistics would generally be confidential at the very detailed Census Collection District level of the ASGC, particularly if cross-classified by industry and other characteristics. This means that generally only Population Census statistics can be produced for all ASGC structures for all of their hierarchic levels. Most other statistics can, at best, only be provided according to the 'Main', 'Legal LGA', 'Statistical District', 'Statistical Region' or 'Statistical Retail Area' structures of the ASGC down to the Statistical Local Area level, with confidentiality and other considerations permitting.

19 Another important aspect of the ASGC is that it cannot incorporate all the spatial unit types for which geographically classified statistics are required by users. The ABS uses numerous other geographical classifications and individual spatial units for the provision of statistics. The spatial unit types covered by these other classifications divide into two broad classes as follows:

(a) ABS defined spatial unit types which have been devised for use in a particular State or Territory and which are relevant only to that State or Territory. Such spatial unit types have been excluded from the ASGC because they are relevant only to a particular State or Territory and have not been formulated in accordance with standard Australia-wide spatial unit definitions.

(b) Non-ABS spatial unit types, other than Legal LGAs and States/Territories, which have been adopted for use by the ABS for the dissemination of statistics. These cannot, in general, be exactly aligned with any configuration of ASGC spatial units. This fact and/or their special purpose nature in many cases precludes them from incorporation in the ASGC. Examples of spatial unit types in this class are—

- . Postcode Areas
- . Commonwealth Electoral Divisions
- . State Electoral Divisions
- . Victorian Parishes and Counties
- . South Australian Hundreds and Counties
- . New South Wales Health Regions
- . Queensland Rainfall Stations and Regions
- . Australian Map Grid Squares in Western Australia.

20 The extent to which the spatial units in the ASGC can be linked and aggregated to equal or approximate spatial units in the other types of geographical classifications, mentioned in (a) and (b) above, varies considerably as illustrated by the following examples –

- . Postcode Area: can only be approximated by aggregations of ASGC Census Collection Districts.
- . Victorian Parishes cannot be represented, with any acceptable degree of approximation, by aggregations of any ASGC spatial units.

21 This means that dual or multiple geographical coding (ie geocoding) of those statistical units must be undertaken by the ABS where the statistics are required to be produced not only according to the ASGC, but also according to other geographical classifications and spatial units.

22 The complete configuration of geographical classifications and spatial units used by the ABS and the relationships between the spatial units within this configuration will be described in a more comprehensive ABS document entitled the 'Geographical Classification Framework' (GCF). This document is expected to contain the following:

- (a) a set of descriptive entries, one for each classification and individual spatial unit. In the case of the smaller geographical classifications and the individual spatial units, the entry relevant to each would fully specify and describe the classification or spatial unit. In the case of the larger geographical classifications, which will be fully set out in separate manuals, the entry relevant to each would provide a summary description of the classification and refer the user to the detailed manual for further information;
- (b) diagrams with some explanatory text which illustrate the relationships that exist between the classifications and individual spatial units in the framework;
- (c) detailed keys which link relatable spatial units in different classifications with each other; and
- (d) a set of maps, where available, which portray the classifications.



## CHAPTER 2 : STRUCTURE OF THE CLASSIFICATION

### Structures of the ASGC

1 The ASGC has been developed as a multi-structured hierarchic classification. This means that it is a classification in which the spatial units at the lower levels of the classification (eg Census Collection Districts or CDs) are aggregated upwards in several parallel streams into larger and larger spatial units at progressively higher hierarchic levels of the classification.

2 The spatial unit structure descriptions indicate that the ASGC comprises more than one hierarchy of units. For example, in one hierarchy CDs aggregate to Statistical Local Areas (SLAs) which aggregate to Statistical Subdivisions (SSDs) etc, and in another, CDs aggregate to SLAs which aggregate to Statistical Region Sectors (SRSs) etc. The seven hierarchic structures comprising the ASGC are shown in the following table (for abbreviations see page vi).

ASGC STRUCTURE	HIERARCHIC LEVELS	TOTAL AREA
Main	5 CDs, SLAs, SSDs, SDs, S/Ts	Australia
Statistical District	4 CDs, SLAs, SSDs, S Dists	Part of Australia
Legal LGA	4 CDs, SLAs, Legal LGAs, S/Ts (a)	Part of Australia
Statistical Region	6 CDs, SLAs, SRSs, SRs, MSRs, S/Ts	Australia
Statistical Retail Area	6 CDs, SLAs, SRAs, SSDs, SDs, S/Ts	Australia
Urban Centre/Locality	2 CDs, UC/Ls	Part of Australia
Section of State	3 CDs, Sections of State, S/Ts	Australia

(a) Incorporated areas only.

3 The ASGC Structural Chart on page 8 depicts the ASGC in its entirety in terms of all its various structures, all the hierarchic levels in them and the relationships between them. Each of these structures is described in more detail in the following paragraphs.

4 In practice, the hierarchic level composition of the structures varies over time. This is because Census Collection Districts are defined only for those times at which a Census of Population and Housing is held. Accordingly, full ASGC structures can only exist at those times. At all other times the structures omit the Census Collection District level. These, and other 'in practice' variations (such as the inclusion in population census related ASGC editions only, of the Section of State and the Urban Centre/Locality structures), will be reflected in individual ASGC Manual editions which will present the structures relevant at that time.

## ASGC STRUCTURAL CHART

ASGC Structure	Legal LGA Structure	Stat. Dist. Structure	Main Structure	Stat. Retail Area Structure	Stat. Region Structure	Sect. of State Structure	UC/L Structure
Area Covered	Part of Australia (a)	Part of Australia (b)	All of Australia	All of Australia	All of Australia	All of Australia	Part of Australia (c)

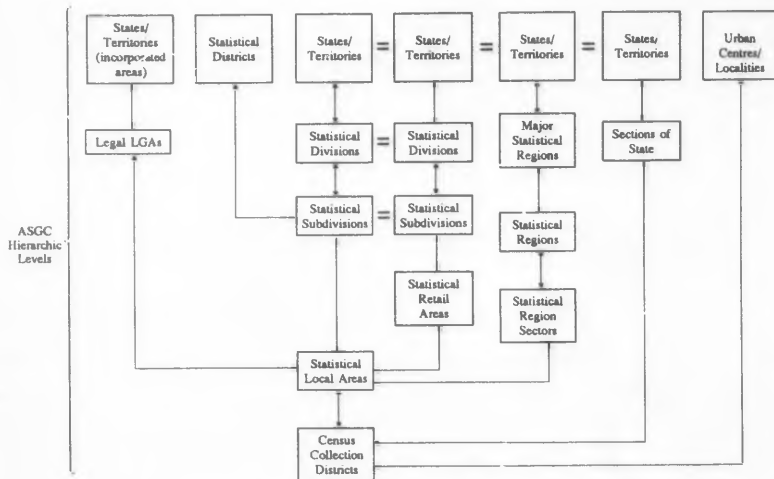

## NOTES/SYMBOLS

(a) The incorporated part of Australia.

(b) The part of Australia covered by all Statistical Districts.

(c) The part of Australia covered by all Urban Centres/Localities.

= means equality between adjoining levels.

↔ means that the spatial units in adjoining hierarchic levels are related to each other by aggregation or disaggregation.

## Main Structure

5 The complete Main structure of the ASGC is depicted in paragraph 11 below. In this structure Census Collection Districts (CDs), the smallest spatial units in the ASGC, collectively cover all of Australia and add, without gaps or overlaps, to Statistical Local Areas. Collectively, these cover the same geographical area and add, without gaps or overlaps, to Statistical Subdivisions. Similar relationships apply to the remainder of the hierarchy, ie between Statistical Subdivisions and Statistical Divisions and between Statistical Divisions and States/Territories.

6 Census Collection Districts are defined only for those times at which a Census of Population and Housing is held. Accordingly, the full Main structure can only exist at those times. At all other times the Main structure of the ASGC consists of the top four hierarchic levels, ie the Statistical Local Areas, Statistical Subdivisions, Statistical Divisions and States/Territories. This situation will be reflected in the ASGC Manual which will present the Main structure relevant at that time. The current Main structure of the ASGC down to the Statistical Local Area level is set out in the Detailed Main structure in Chapter 6 of this Manual. In population census related ASGC editions, the Census Collection District level of this structure can be obtained from the separate Census Collection District listing, also in Chapter 6.

7 Statistical Local Areas (SLAs) consist of one or more CDs at the time when CDs are current – at all other times SLAs are, in effect, the smallest type of spatial unit in the ASGC. They can be local government areas, or parts thereof, or any unincorporated area. They cover, in aggregate, the whole of Australia without gaps or overlaps. They are used, in general, as the smallest type of spatial unit for the geographic classification of establishment locations and for the compilation and publication of economic, social and demographic statistics other than those collected in population censuses.

8 Statistical Subdivisions (SSDs) consist of one or more SLAs and cover, in aggregate, the whole of Australia without gaps or overlaps. They are used as intermediate level, general purpose, regional type spatial units.

9 Statistical Divisions (SDs) consist of one or more SSDs and cover, in aggregate, the whole of Australia without gaps or overlaps. They are used as large, general purpose, regional type spatial units.

10 States and Territories (S/Ts) consist of two or more SDs and cover the whole of Australia (as defined for statistical purposes) without gaps or overlaps. They encompass the geographic areas of the six Australian States and two mainland Territories. (For statistical purposes Australian Capital Territory includes Jervis Bay Territory.)

- 11 The complete Main structure of the ASGC can be depicted as follows:

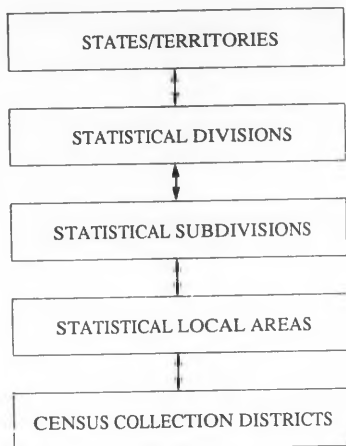

In this structure the spatial units in adjoining levels are related to each other by aggregation or disaggregation and within each level, cover all of Australia.

#### Statistical District Structure

12 Statistical Districts (S Dists) represent the more important, predominantly urban areas of Australia which are not contained wholly within one Legal LGA or within a capital city SD. Because of their nature they can and, in some cases, do straddle SD and S/T boundaries. An example is the 'Gold Coast-Tweed' Statistical District which encompasses an urban area which lies partly in the State of Queensland and partly in the State of New South Wales. For this reason and the fact that the total area covered by SDists relates only to part of Australia, they cannot be incorporated in the Main structure.

13 Each Statistical District in the ASGC consists of either one or more Statistical Subdivisions as illustrated in the Statistical District structure in Chapter 6. Each of these Subdivisions consists of Statistical Local Areas which, in turn, consist of Census Collection Districts at population census times.

- 14 The complete Statistical District structure of the ASGC can be depicted as follows:

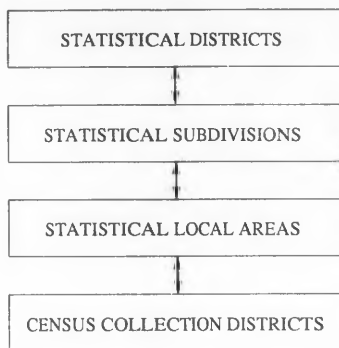

In this structure the Census Collection Districts and higher level spatial units are confined to those which fall within Statistical Districts and relate to each other by aggregation or disaggregation as shown above.

- 15 Although this structure consists of the four hierarchic levels depicted above, only the spatial units in the top three levels are normally used for the presentation of statistics according to the Statistical District structure. The current Statistical District structure of the ASGC down to Statistical Local Area level is set out in the Statistical District structure in Chapter 6 of this Manual. In population census related ASGC editions the Census Collection District level of this structure can be obtained from the separate Census Collection District listing, also in Chapter 6.

#### Legal Local Government Area Structure

16 Each Legal Local Government Area (Legal LGA) in the ASGC represents the whole, undivided geographical area of responsibility of an incorporated Local Government Council or an incorporated Community Government Council which has been determined to be of sufficient size and significance to warrant recognition as a separate Legal LGA. Legal LGAs cannot be included in the Main structure for two reasons:

- (a) some (eg Albert Shire in Queensland) have boundaries that cut across Statistical Subdivisions and Statistical Divisions thereby preventing them from being fitted into the Main structure; and
- (b) the total area covered by them relates only to a part of Australia, whereas the total area covered by the Main structure categories relates to the whole of Australia.

17 Each Legal LGA in the ASGC consists of one or more particular Statistical Local Areas which, in turn, consist of Census Collection Districts at population census times. Legal LGAs can be aggregated to State/Territory totals although the areas represented by these totals only cover the 'incorporated' parts of the State/Territory concerned.

18 The complete Legal LGA structure of the ASGC can be depicted as follows:

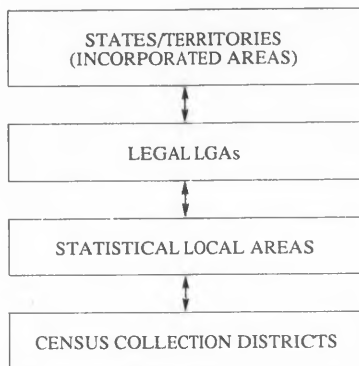

In this structure the Census Collection Districts and the Statistical Local Areas are confined to those which fall within Legal LGAs and relate to each other by aggregation and disaggregation.

19 Although this structure consists of the four hierarchic levels depicted above, only the spatial units in the top two or three levels would normally be used for the presentation of statistics according to the Legal LGA structure. The current Legal LGA structure of the ASGC down to the Statistical Local Area level is set out, in detail, in the Alphabetic List of Legal LGAs and Statistical Local Areas within States/Territories in Chapter 6 of this Manual. In population census related ASGC editions the Census Collection District (CD) level of this structure can be obtained from the separate Census Collection District listing, also in Chapter 6.

### Statistical Region Structure

20 The Statistical Region (SR) structure has been used since 1986 primarily for the production of standard statistical outputs from population censuses and labour force surveys. The Statistical Regions in this structure equate, in some cases, with Statistical Subdivisions and, in others, with parts or aggregations of Statistical Subdivisions or Divisions and cannot therefore be incorporated in the Main structure of the ASGC.

21 The complete Statistical Region structure consists of six hierarchic levels as follows:

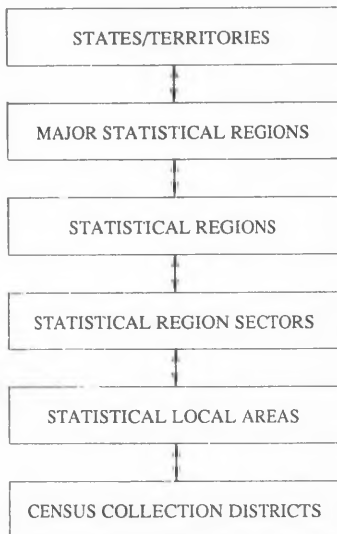

In this structure the spatial units in adjoining levels are related to each other by aggregation and disaggregation and, within each level, cover all of Australia.

22 Although this structure consists of the six hierarchic levels depicted above, only the spatial units in the top five levels would normally be used for the presentation of statistics according to the Statistical Region structure. The current Statistical Region structure of the ASGC down to the Statistical Local Area level is set out in the Detailed Statistical Region structure in Chapter 6 of this Manual. In population census related ASGC editions, the Census Collection District level of this structure can be obtained from the separate Census Collection District listing, also in Chapter 6.

### Statistical Retail Area Structure

23 Each Statistical Retail Area (SRA) in the ASGC consists of either one particular Statistical Local Area or an aggregation of two or more particular contiguous Statistical Local Areas within a Statistical Subdivision. However in the Northern Territory retail populations force the combining of SLAs across SSD boundaries.

24 The complete Statistical Retail Area structure can be depicted as follows:

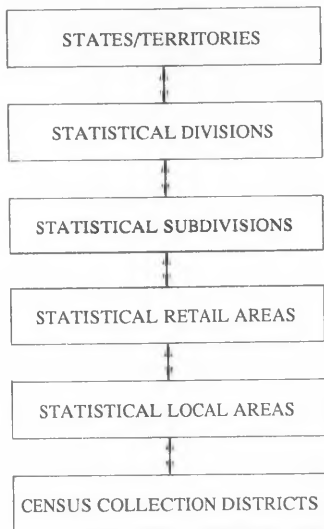

In this structure the spatial units in adjoining levels are related to each other by aggregation and disaggregation (ie without gaps or overlaps) and, within each level, cover all of Australia.

25 The Statistical Retail Area structure is in essence the Main structure with an additional hierarchic level for Statistical Retail Areas. This structure is presented separately because it causes Statistical Local Areas within Statistical Subdivisions to be grouped differently from their grouping in the Main structure and because it is only valid at those times when a Retail Census is held. It is not currently applicable and has therefore not been presented in Chapter 6 of this edition of the Manual.

26 Although this structure consists of the six hierarchic levels depicted above, only the spatial units in the top five levels would normally be used for the presentation of Retail Census statistics.

### Urban Centre/Locality Structure

27 Each Urban Centre consists of either one particular non-rural CD or an aggregation of two or more contiguous non-rural CDs with the same Section of State code. Each bounded Locality consists of either one particular rural CD or an aggregation of two or more contiguous rural CDs with the same Section of State code. Urban Centres/Localities (UC/Ls) are defined only for those times at which a Census of Population and Housing is held and cannot be incorporated in the Main structure of the ASGC for the following reasons:

- (a) their boundaries are generally inconsistent with the boundaries of Statistical Local Areas and higher level Main structure spatial units; and
- (b) the total area covered by them relates only to a part of Australia, whereas the total area covered by the Main structure categories relates to the whole of Australia.

28 The complete Urban Centre/Locality structure of the ASGC can be depicted as follows:

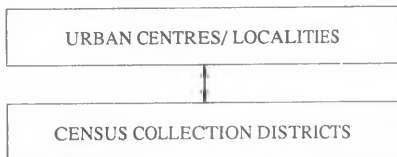

In this structure, Census Collection Districts are confined to those which fall within Urban Centres and Localities and relate to them by aggregation and disaggregation.

29 This structure is relevant at those times when a Census of Population and Housing is held and is therefore included in Chapter 6 of this edition of the Manual although the Census Collection District level of the structure has not been included. Listings of component Census Collection Districts of Urban Centres and Localities will be available on microfiche.

### Section of State Structure

30 Within each State/Territory each Section of State represents an aggregation of non-contiguous geographical areas with particular urban characteristics, with the rural balance constituting another Section of State. There is also a separate Section of State to designate the combined Off-Shore and Migratory category. Collectively, they cover all of Australia. Sections of State are defined only for those times at which a Census of Population and Housing is held and cannot be incorporated in the Main structure of the ASGC because they do not conform to or align with any of the broader spatial unit types in the Main structure.

31 The complete Section of State structure of the ASGC can be depicted as follows:

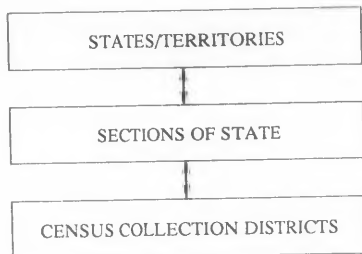

In this structure Census Collection Districts (CDs), which collectively cover all of Australia, add without gaps or overlaps, to Sections of State which, in turn, add to States/Territories. In the presentation of this structure in Chapter 6 the CD level has not been included. However the CD composition of Sections of State may be obtained from the CD Conversion List (Catalogue No. 2918.0) which is available on floppy disk and microfiche through Information Services in Central and State offices of the ABS.

## CHAPTER 3 : THE SPATIAL UNITS OF THE CLASSIFICATION

1 The spatial unit types which have been incorporated in the ASGC and the criteria relevant to their delimitation are outlined in this chapter.

### Census Collection District (CD)

2 The CD is the smallest spatial unit type in the ASGC. It has been designed for use in the Census of Population and Housing as the basic collection, coding, processing, tabulation and publication unit. Its use in other statistics is limited at present to the compilation and release of building approval statistics for selected user defined areas. CDs are defined for each population census and are current only at census time, ie at the effective date of the relevant census related ASGC edition.

3 The basic concept of a CD is that of a ten day field workload area for a census collector. It also serves as the smallest area building block in the ASGC for the aggregation of CD statistics to higher level ASGC spatial units.

4 In urban areas CDs average about 300 dwellings, while in rural areas the number of dwellings per CD reduces as population densities decrease. For the 1986 Census of Population and Housing 29,632 CDs were delimited throughout Australia. For the 1991 Census the number of CDs is 31,410 (including 9 CDs which cover Australia's external territories).

### 5 *Census Collection District Delimitation Criteria*

The criteria according to which CDs for the 1991 Census are delimited are as follows:

- (a) CDs should be consistent with both the collector's workload requirements and their role as a useful spatial unit and building block capable of aggregation into broader level ASGC spatial units;
- (b) the area and population delimited by a CD boundary must not be so great that one collector cannot deliver and collect census forms within about ten days;
- (c) the chosen CD boundaries should, if possible, be readily identifiable on the ground, be defined in terms of permanent features, follow the centre of a road or river if these features are used and should delimit CDs which conform to existing and proposed land uses. The use of major roads as CD boundaries in rural areas should be avoided where possible, ie to minimise splitting of identifiable rural localities.
- (d) CDs should conform where possible to existing/gazetted suburb boundaries. CDs must not cross SLA boundaries and, as a consequence, any other ASGC spatial unit boundary.
- (e) CDs should not be designed in such a way as to make them confidential for publication of data. Accordingly, a CD should contain, where possible, at least 100 persons at the next census. (Any CD found at the next census to have less than 100 persons will be combined with another CD for output, ie publication purposes); and
- (f) CDs in aggregate must cover the whole of Australia without omission or duplication.

6 More detailed rules and procedures for delimiting CDs are contained in the ABS Collection District Design and Geographical Data Base Update Manual.

### Statistical Local Area (SLA)

7 The SLA is a Legal LGA based (or equivalent) spatial unit which serves as the smallest spatial unit for the coding, compilation and publication of economic, social and demographic statistics (other than those collected in population censuses). It is the key intermediate level spatial unit for the compilation and publication of population census statistics.

8 SLAs must consist of one or more Census Collection Districts at the time when CDs are current and must cover, in aggregate, the whole of Australia without gaps or overlaps. They are the largest spatial units of which the Legal LGAs, Statistical Retail Areas, Statistical Subdivisions and Statistical Region Sectors are composed.

9 Within that part of Australia which is covered by incorporated Local Government Councils, SLAs are based on whole LGAs or parts thereof. Where an area is covered by an incorporated Community Government Council (which currently only occurs in the Northern Territory), it will be delimited as an SLA if it is of sufficient size and statistical significance. In the remainder of Australia SLAs are unincorporated areas.

10 The criteria according to which SLAs are delimited are as follows:

- (a) A Local Government Council Area is adopted as an SLA if it meets the following criteria:
- (i) fits wholly within a Statistical Subdivision and a Statistical Retail Area, and
  - (ii) is broadly similar in size, economic and statistical significance to equivalent Legal LGAs elsewhere in Australia.
- (b) A Community Government Council Area is adopted as an SLA (and Legal LGA) if it meets the following criteria:
- (i) is broadly similar in size and statistical significance to the other SLAs in the Northern Territory, and
  - (ii) there is a significant user need for separate statistics.
- (c) A Legal LGA which does not satisfy the conditions in (a)(i) and/or (ii) above must, in general, be split into parts which do satisfy these conditions. Each such part must then be treated as an SLA. The circumstances in which Legal LGAs are split are:
- (i) where the boundaries of one or more Statistical Subdivisions, or of a Statistical Retail Area, cut across a Legal LGA, the Legal LGA must be split into two or more parts – each corresponding to that which falls within the relevant Statistical Subdivision or Statistical Retail Area, and
  - (ii) where, on a consensus of subjective assessments, a particular Legal LGA is substantially different from other equivalent Legal LGAs in terms of size and economic significance or in terms of user needs for statistics, the Legal LGA can be split into two or more parts – each corresponding to one or more suburbs in the case of predominantly urban LGAs. (The number of Legal LGAs split so far on this basis is small and includes the City of Brisbane as the major example.)

(d) All unincorporated on-shore areas and off-shore islands within a Statistical Subdivision of an Australian State must be treated as one SLA unless a part of such an unincorporated area is considered economically significant. In these instances separate SLAs can be formed, eg for each unincorporated off-shore island (or designated group of unincorporated off-shore islands) which, on the basis of a consensus of subjective assessments, is considered to be economically significant. Each such SLA is included in the State or Territory which has jurisdiction over it (eg Lord Howe Island in NSW).

(e) Oil rigs and other man-made platforms are formed into a set of seven 'off-shore' areas, one per State and the Northern Territory. Each State and Territory set of off-shore areas is then treated as a separate SLA of the relevant State or Territory.

(f) In the Northern Territory the unincorporated area within each Statistical Subdivision is either adopted as a single SLA (eg as in the case of Daly) or split into two or more SLAs to separately distinguish an economically significant town (eg Nhulunbuy), island (eg Groote Eylandt) or administrative region. For the 1991 Census, the ASGC classifies the major part of the Northern Territory as unincorporated. The incorporated part includes the areas covered by the Legal LGAs of Darwin, Alice Springs, Jabiru, Tennant Creek, Katherine, Litchfield and the Community Government Council of Coomalie. (Coomalie has been gazetted under the NT Local Government Act as a Community Government Council and satisfies the criteria to be accepted as an SLA within the ASGC.)

(g) In the Australian Capital Territory, which is entirely unincorporated, each Statistical Subdivision is split into two or more SLAs to separately distinguish:

(i) within the 'Canberra Statistical Division', each suburb, locality and predominantly non-urban ACT District (or balance thereof), and

(ii) within the 'Australian Capital Territory - Balance Statistical Division', the remainder of the ACT and Jervis Bay Territory.

#### Statistical Subdivision (SSD)

11 The SSD is the smaller of two statistical 'general purpose' regional type spatial units in the ASGC - the other is the Statistical Division.

12 SSDs must consist of one or more Statistical Local Areas (SLAs) and must cover, in aggregate, the whole of Australia without gaps or overlaps. They are the largest spatial units of which the Statistical Divisions and Statistical Districts are composed.

13 The criteria according to which SSDs are delimited are basically the same as for Statistical Divisions. This means that:

(a) SSDs which are mainly non-urban, ie outside State Capital City Statistical Divisions or outside Statistical Districts are, in general, delimited in accordance with the Statistical Division criteria in paragraphs 16 and 17 (b) below; and

(b) SSDs which are mainly urban, ie within State Capital City Statistical Divisions or within Statistical Districts, and represent dissections of these Divisions or Districts are, in general, delimited only in accordance with the more broadly stated Statistical Division criteria in paragraph 16 below.

In addition, the following conditions apply:

- (i) each Statistical District that falls entirely within a State or Territory must consist of one or more whole SSDs,
- (ii) each Statistical District that straddles a State/Territory boundary must consist of one or more whole SSDs on either side of the boundary, and
- (iii) a Statistical Division which contains an SSD that is also a Statistical District (or part of a Statistical District) must have at least one other SSD constituting the remainder of the Statistical Division, even though that second SSD may not have a predominant town or cluster of towns that wields a unifying social and economic influence over the region.

#### Statistical Division (SD)

14 The SD is the larger of two statistical 'general purpose' regional type spatial units in the ASGC - the smaller one is the Statistical Subdivision (SSD).

15 SDs must consist of one or more Statistical Subdivisions and must cover, in aggregate, the whole of Australia without gaps or overlaps. They must not cross State or Territory boundaries and are the largest spatial units of which the Australian States, the Northern Territory and the Australian Capital Territory are composed.

16 The currently applicable basis for delimiting SDs was determined by the 31st and 33rd Conferences of Statisticians of Australia in 1969 and 1973. Resolution 2 of the 1973 Conference states:

- (a) that Statistical Divisions should ideally be delimited in all States on the basis of socio-economic criteria and should where possible embrace contiguous whole legal local government areas;
- (b) that the boundaries of the Statistical Divisions so delimited should be changed only at infrequent intervals, for example, at periods of 15 to 20 years; and
- (c) that, if practicable, such revisions in Statistical Division boundaries should be determined in time for use in the next Census of Population and Housing.

17 Elaborations of this general basis for delimiting SDs are supplied by the Resolutions of the 31st Conference of Statisticians (1969) which are mainly concerned with delimiting urban centres, and the guidelines incorporated in the ABS Collection District Design and Geographic Data Base Update Manual. These provide:

(a) that delimitation of State Capital City SDs is to be based on Resolution 3 of the 31st Conference as subsequently amended by general agreement in 1975. This amended Resolution, which also applies to Statistical Districts, states:

That around each urban centre with a population of at least 25,000 a further boundary encompassing a Statistical District or Capital City Statistical Division, shall be defined after consultation with planners, to contain the anticipated development of the urban centre and associated smaller urban centres for a period of at least twenty years. It shall consist of whole local government areas if possible. Where suitable municipal, city or town boundaries contain the urban centre they may be used as statistical district boundaries. This fixed boundary (as distinct from the urban boundary which is moving) will delimit an area which, for general statistical purposes, is free from the practical problems imposed by the moving boundary, but which nevertheless represents the city in a wider sense. This procedure cannot be applied to separate urban centres within Statistical Districts or within Capital City Statistical Divisions; and

(b) that in delimiting other SDs, paragraph 16 above should be interpreted to mean that an SD should be a relatively homogeneous region characterised by identifiable social and economic links between the inhabitants and between the economic units within the region, under the unifying influence of one or more major towns or cities.

18 In accordance with the foregoing, Statistical Divisions have been delimited within the individual States and Territories as follows:

(a) In NEW SOUTH WALES proclaimed NSW Government Regions coincide with Statistical Divisions with one exception; the proclaimed NSW Government Region of North Coast consists of the SDs of Richmond-Tweed and Mid-North Coast. The boundaries of these Regions have been delimited on the basis that the degree of economic and social intercourse within each Region should be maximised. Statistical and other data used in delimiting the boundaries have included available information about transport patterns, the intensity of trunk telephone calls to and from major cities and towns, the pattern of retail shopping and the marketing of fresh goods, circulation areas of some provincial newspapers and coverage of principal radio stations.

(b) In VICTORIA the Statistical Divisions correspond with the State Planning Regions adopted by the Victorian Government in October 1981 except in the Port Phillip Region and, because of consequential effects, the Central Highlands and Loddon-Campaspe Regions. The Victorian Government's Port Phillip Region is comprised of the Melbourne Statistical Division, the Shires of Bass and Phillip Island, the remaining part of the Shire of Upper Yarra, the Borough of Wonahaggi and French Island all of which are in the Gippsland Statistical Division, and the Shires of Bacchus Marsh and Gisborne which are in the Central Highlands and Loddon-Campaspe Statistical Divisions respectively.

The Planning Regions are the largest units of a three tier system consisting of Regions, Subregions and Legal LGAs. Subregions, in all but exceptional cases, are aggregates of whole Legal LGAs, and Regions are always aggregates of Subregions. The boundaries of these Regions and Subregions have been delimited by taking account of the following:

- (i) comparisons with other ways of dividing the State, including the previous Central Planning Authority regions, and various areas used for the presentation of statistics,
- (ii) natural physical systems, such as climatic, river, geological, topographic and geographic systems,
- (iii) regional communication systems, and
- (iv) various functional socio-economic factors such as patterns of travel, shopping and employment, newspaper circulation, regional zoning of sporting, social and community welfare organisations and library and hospital regions.

(c) In QUEENSLAND formal State Planning Regions have been abolished and SDs accord with the general considerations and criteria outlined in paragraphs 14 to 17 above. Nevertheless, they are also used on an informal basis for State Government planning purposes, where relevant.

(d) In SOUTH AUSTRALIA State Planning Regions, as proposed by the Committee on Uniform Regional Boundaries for Government Departments (CURB), were adopted by the South Australian Government in 1976. CURB Regions are based on two distinct, but complementary, sets of criteria. The first set is oriented towards defining the region as a structural entity on the basis of such factors as:

- . population distribution, density and change,
- . production data,
- . dominant occupations in industrial and rural sectors,
- . socio-economic, ethnic and social factors, and
- . existing political boundaries (eg local government), etc.

while the second set of criteria is oriented towards defining the region as a functional entity on the basis of the following type of factors:

- . government department service areas,
- . newspaper circulation,
- . telephone traffic,
- . retail trading patterns, and
- . traffic flows, etc.

South Australian Statistical Divisions and Subdivisions are based on, but are not always congruent with, the CURB Regions. Even though the Statistical Divisions are not, in every case, identical with CURB Regions, in all cases they are directly convertible to these Regions. For instance, the Adelaide and Outer Adelaide Statistical Divisions comprise four CURB Regions, and statistical information for these four CURB Regions can be obtained by aggregating Statistical Subdivisions within the Adelaide and Outer Adelaide Statistical Divisions.

(c) In WESTERN AUSTRALIA State Planning Regions and Subregions, as proposed by the State Statistical Coordination Committee, were adopted by the Western Australian Government in January 1976. The Western Australian SDs and SSDs coincide with them. These Regions and Subregions have been devised in accordance with the following criteria:

(i) the Perth Metropolitan Region and the Subregions within it should be delimited in such a way that:

- they are consistent with the overall concepts and planning details proposed in the Town Planning Department's 'Corridor Plan for Perth',
- they must take cognizance of Legal LGAs, and
- they should be built up from smaller units such as CDs; and

(ii) delimitation of the rural regions and subregions should take cognizance of:

- the concept of 'community of economic and social interest',
- the character of natural resources,
- area dispersion of population and industry and the size of towns,
- road and railway systems, and
- production and marketing practices, etc.

(f) In TASMANIA the SDs accord with the general considerations and criteria outlined in paragraphs 14 to 17 above and are also considered to be satisfactory for the purpose of State Government planning.

(g) In the NORTHERN TERRITORY SDs are based on Territory Government Administrative Regions, and are consistent with the general considerations and criteria for their delimitation as described in paragraphs 14 to 17 above.

(h) In the AUSTRALIAN CAPITAL TERRITORY SDs accord with the general considerations and criteria for their delimitation as described in paragraphs 14 to 17 above.

#### **State/Territory (S/T)**

19 The State/Territory is the largest type of spatial unit in the ASGC. There are six States and two Territories recognised in the ASGC as being within Australia, viz New South Wales, Victoria, Queensland, South Australia, Western Australia, Tasmania, the Northern Territory and the Australian Capital Territory (including Jervis Bay Territory). They are political entities with fixed boundaries and the total area of each (including their off-shore islands) is used for statistical purposes as a separate spatial unit in the ASGC.

#### **Statistical District (S Dist.)**

20 In a broad sense Statistical Districts are the more important, predominantly urban areas of Australia which are not contained wholly within one Legal LGA or within a Capital City Statistical Division. There are at present 21 Statistical Districts in Australia and each is composed of one or more Statistical Subdivisions. Whilst the majority are contained wholly within one State/Territory, Statistical Districts can and, in three instances, actually do cross State/Territory boundaries.

21 The criteria for delimiting Statistical Districts are the same as for Capital City Statistical Divisions described in paragraph 17(a), but apply to population clusters (ie an urban centre, or two or more urban centres in close proximity) with a population of 25,000 or more. Like in the case of a State Capital City Statistical Division, the boundary of a Statistical District should contain the anticipated urban development of the centre for a period of at least twenty years and can cut across Legal LGAs which consist of urban and rural parts – see paragraph 31 below for urban centre criteria. A Statistical District may also be delimited in the case of an urban centre with less than 25,000 population where the ABS determines that there is a demand for intercensal population estimates for the area and that existing Legal LGA or SLA boundaries are obviously inadequate for this purpose.

#### Legal Local Government Area (Legal LGA)

22 The Legal Local Government Area is a type of spatial unit which represents the whole undivided geographical area of responsibility of either:

- an incorporated Local Government Council, or
- an incorporated Community Government Council (CGC) where the CGC is of sufficient size and statistical significance.

Currently only Coomalie in the Northern Territory has met the criteria in respect of CGCs. There are over 830 Legal LGAs in Australia which collectively cover only a part of Australia. (The major areas not covered by Legal LGAs are the large northern parts of South Australia, most of the Northern Territory and all of the Australian Capital Territory.)

23 The number of Legal LGAs and their boundaries are unstable over time. Their creation and delimitation is the responsibility of the respective State/Territory Governments and is governed by the provision of the Local Government Acts within the particular State/Territory.

24 The various types of Legal LGAs in each State and the Northern Territory are:

- NEW SOUTH WALES: Cities\*, Municipalities and Shires
- VICTORIA: Cities, Rural Cities, Towns, Boroughs and Shires
- QUEENSLAND: Cities, Towns and Shires
- SOUTH AUSTRALIA: Cities\*, Municipalities and District Councils
- WESTERN AUSTRALIA: Cities, Towns and Shires
- TASMANIA: Cities\* and Municipalities
- NORTHERN TERRITORY: Cities, Towns, Shires and CGCs.

(NOTE: \* Municipalities proclaimed as Cities)

#### Statistical Region Sector (SRS)

25 Statistical Region Sectors cover, in aggregate, the whole of Australia without gaps or overlaps and consist of one or more SLAs although, in practice, most SRSs (ie all those outside Brisbane and Moreton SDs) can be expressed in terms of one or more adjoining SSDs. Further, most SRSs equate with Statistical Regions (SRs). Those SRSs which are subdivisions of SRs are used primarily for the production and presentation of selected population census and labour force statistics. Some of these SRSs are also used to present a wider range of statistics according to regional features, eg the Brisbane City rings and sectors, which could not be incorporated in ASGC Main structure spatial units.

### Statistical Region (SR)

26 Statistical Regions consist of one or more SRSs and cover, in aggregate, the whole of Australia without gaps or overlaps. They were designed as sufficiently large regional type spatial units suitable for the presentation of population census statistics standard output. The minimum population size of such regions is approximately 147,000.

27 Statistical Regions are also used as the basis for the dissemination of regional labour force statistics. The minimum size of regions for this purpose however is dependent on Labour Force Survey sample sizes for each State. In New South Wales and Victoria the minimum population size is 250,000 although it is less in other States. It is therefore sometimes necessary in the dissemination of labour force statistics either to aggregate Statistical Regions into larger spatial units or to use subdivisions of Statistical Regions, ie SRSs.

### Major Statistical Region (MSR)

28 Major Statistical Regions consist of one or more SRs and cover, in aggregate, the whole of Australia without gaps or overlaps. They do not cross State or Territory boundaries and serve the same purpose as Statistical Regions, though at a broader spatial level (ie Capital City SD versus Balance of State). However, in Tasmania, the Northern Territory and the Australian Capital Territory, population size limitations mean that the State/Territory cannot be dissected into two MSRs. In these instances, the State/Territory each equates with one MSR.

### Statistical Retail Area (SRA)

29 Statistical Retail Areas are defined for each Retail Census and consist of one or more adjoining SLAs. They have been designed for use in the Census as the smallest spatial units for the publication of commodity and industry class statistics. Each SRA is intended to contain, as a general rule, at least 200 retail stores although in special cases this number may be considerably reduced. The main additional considerations which are taken into account when grouping SLAs into SRAs are as follows:

- (a) the socio-economic characteristics of the population,
- (b) transportation links,
- (c) topographical features (eg rivers or forests which form natural barriers between two areas), and
- (d) size of shopping centres.

30 SRAs must consist of one or more SLAs (current at the time of the relevant Retail Census) and must, in aggregate, cover the whole of Australia without gaps or overlaps. Within States they cannot cross Statistical Subdivision boundaries unless forced by retail population limitations as is the case in the Northern Territory.

### Urban Centre/Locality (UC/L)

31 Broadly an Urban Centre is a population cluster of 1,000 or more people. A Locality is a population cluster of between 200 to 999 people. People living in Urban Centres are classified as urban for statistical purposes while those in Localities are classified as rural. Each Urban Centre and Locality is bounded (ie a boundary for it is clearly defined) and composed of one or more whole Census Collection Districts (CDs). UC/Ls are defined for each population census and are current only at census time.

32 The criteria for delimiting or bounding Urban Centres and Localities are based on those developed in 1965 by Dr G.J.R. Linge of the Australian National University. The criteria as currently in force, ie as adopted and subsequently amended by the Conference of Statisticians of Australia in 1965 and 1969 and the Review of ABS Statistical Geography of 1988, are set out below.

33 Each *URBAN CENTRE WITH A POPULATION OF 25,000 OR MORE* is to consist of a cluster of contiguous urban CDs and other urban areas. CDs and other areas classified as urban include the following:

- (a) All contiguous CDs which have a population density of 200 or more persons per square kilometre shall be classified as urban. Consequently State, Statistical Division, Legal LGA and other administrative boundaries shall be disregarded in determining whether a CD should be included within the urban centre.
- (b) A CD consisting mainly of land used for factories, airports, small sports areas, cemeteries, hostels, institutions, prisons, military camps or certain research stations shall be classified as urban if contiguous with CDs which are themselves urban.
- (c) Any CD which consists mainly of land used for large sporting areas, large parks, explosives handling and munitions areas, or holding yards associated with meatworks and abattoirs shall be classified as urban only if it is bordered on three sides by CDs which are themselves urban.
- (d) Any area which is completely surrounded by CDs which are urban must itself be classified as urban.
- (e) Where an Urban Centre of 25,000 or more population is separated from another urban area by a gap in actual development of less than three kilometres (by the shortest railway station or road distance), the gap shall be bridged by classifying a connecting CD as urban, and therefore treating the urban areas as one. If the gap is three or more kilometres (and whether or not it is comprised mainly of reserved land or a natural barrier) the urban areas shall remain separate. (Dr Linge recommended that the outlying urban area should have a population of at least 1,000.)
- (f) Any area included in an urban centre in 1971 or thereafter under the provisions of these criteria shall continue to be so included, unless the population of the urban centre falls below 25,000, in which case these criteria will cease to apply.
- (g) If a CD was incorrectly included (for whatever reason) in a Linge area at a previous Census, then it should be excluded at the next Census unless it now meets the criteria.

(h) Large peripheral CDs in growth areas shall be fragmented; and insofar as the availability of visible boundary features allows, the fragments so created shall be as near square-shaped as possible, contain at least 100 persons at the next Census and be of such a size that they will contain a collector's workload when fully developed. For the purpose of delimiting Urban Centres such fragments shall be regarded as CDs.

34 Each *URBAN CENTRE WITH A POPULATION OF BETWEEN 1,000 AND 24,999* is to be delimited as follows:

- (a) The Urban Centre shall be delimited subjectively (by the inspection of aerial photographs, by field inspection and/or by consideration of any other information that is available) – guidelines for this purpose are described in paragraph 36 below.
- (b) All contiguous urban growth is to be included (which, in small urban areas, would not necessarily occur if the density criterion was applied), together with any close but non-contiguous development which could be clearly regarded as part of the urban centre. However, cognizance shall be taken of the criteria outlined in paragraph 33 above particularly in urban centres which contain a population of between 20,000 and 24,999.

35 *LOCALITIES* are to be delimited as follows:

- (a) All population clusters of less than 1,000 population and whose population is expected to reach 200 by the next census are to be examined as regards the drawing of a boundary around the area encompassing the cluster.
- (b) The following criteria must be satisfied before a boundary is drawn around a Locality. It must:
- contain a non-farm population of at least 200 people but not more than 999 by the next Census;
  - have a minimum of 40 occupied non-farm dwellings with a discernible urban street pattern; and
  - have a discernible nucleus of population.
- (c) If there is some doubt that a Locality will reach the minimum population of 200 people then a boundary should still be drawn around the Locality.
- (d) Where, in the case of defence camps, construction camps, etc it is anticipated that the cluster will not exist at two consecutive censuses, these camps should not be bounded.
- (e) The Localities shall be delimited subjectively, by the use of the latest available aerial photographs, by field inspection and/or by consideration of any other information that is available.

36 Guidelines for the drawing of subjectively determined Urban Centre and Locality boundaries are set out below:

- (a) Wide rather than narrow boundaries are to be used to ensure inclusion of urban or built up areas, ie it is preferable to include some rural rather than exclude some urban areas. However, this guideline should be interpreted in the light of those following below.

(b) Continuity of urban development is the main criterion, ie boundaries are not to be thrown very wide just to include some small non-contiguous area or urban development. (The Linge criterion of 3 kilometres may be of assistance in this respect in larger Urban Centres of say greater than 10,000-15,000 population.)

(c) Where the subjective boundaries decided upon are contained within a municipal boundary and the 'remainder' so left is small and/or of small population, the municipal boundary is to be used.

(d) For previously bounded statistical cities, statistical towns or localities the boundaries are not to be changed lightly, ie comparability is to be maintained with the past unless there are significant exclusions (either due to faulty boundaries at the previous Census or subsequent development).

(e) Cognizance is to be taken of 'approved plans' with regard to urban land usage.

(f) Topographic boundaries must be used wherever possible where consistent with the above guidelines.

### Section of State

37 Within a State or Territory each Section of State represents an aggregation of non-contiguous geographical areas of a particular urban type, with the rural balance constituting another Section of State. There is also a separate Section of State to designate the Migratory category. The Sections of State within each State and Territory are the following:

- |                      |   |  |
|----------------------|---|--|
| (a) Major Urban      | : | All urban centres with a population of 100,000 and over. |
| (b) Other Urban      | : | All urban centres with a population of 1,000 to 99,999.  |
| (c) Bounded Locality | : | All localities with a population of 200 to 999.          |
| (d) Rural Balance    | : | The remainder of the State/Territory.                    |
| (e) Migratory        | : | Off-Shore Areas and Migratory.                           |

They are defined for each population census and are current only at census time, ie at the effective date of the relevant census related ASGC edition.

38 Urban Centres which are bisected by a State/Territory boundary have each portion included in the relevant State's or Territory's Section of State.

### Off-Shore Area and 'Migratory' Categories

39 Off-shore oil rigs, drilling platforms and the like are treated collectively within each State and the Northern Territory as an off-shore area which is, for population census purposes, combined with the respective State/Territory 'migratory' categories as explained below.

40 The 'migratory' categories relate only to the Census of Population and Housing where it is not possible to code every person to an ASGC spatial unit below State or Territory level. The persons that cannot be so coded are those enumerated on board vessels in and between Australian ports (ie in Shipping CDs), or on board long distance trains, buses or aircraft. Such persons are classified as migratory and attributed to a State or Territory.

41 For the 1991 Census of Population and Housing, Australian residents temporarily in Antarctica are within the scope of the Census and will be included in the 'Migratory' category for Tasmania.

42 To facilitate the recording of migratory populations in the Census, the ASGC provides within each State and the Northern Territory a migratory category at the CD level, even though such a category is not a spatial unit in the conventional sense. This migratory CD is then combined with the off-shore area CDs to form one Statistical Local Area, Statistical Subdivision and Statistical Division within each State and the Northern Territory.



## CHAPTER 4: THE SPATIAL UNIT CODE SYSTEM

1 This chapter describes the system of nominal geocodes<sup>(1)</sup> which identify and represent ASGC spatial units.

2 The ASGC code system consists of several standard sets of numeric codes – one for each group of spatial units of a particular type, eg Australian States and Territories. The standard code sets are supplemented by a special purpose code set which is described in paragraphs 6–9 below.

### Standard ASGC Codes

3 The codes in some standard sets can be used independently, eg the codes for Statistical Districts or States and Territories, while those in others need to be used in association with codes from other sets, eg SLA codes which need to be used together with State and Territory codes for unambiguous Australia-wide identification of SLAs.

4 The reasons for adopting such a system of codes were partly historical (to minimise the costs of conversion of pre-ASGC codes to ASGC codes) and partly practical (to minimise spatial unit code sizes and to provide flexibility of choice in presenting spatial unit hierarchies for statistical output purposes).

5 A separate standard ASGC code set exists for each of the following:

- (a) Census Collection Districts (CDs)

The Census Collection District is the smallest geographical area used in the collection of Census data and is the area enumerated by one Census Collector. These are identified by a unique six digit code within each State and Territory. The first two digits identify Census Divisions (these closely follow Federal electoral boundaries), the next two digits identify Census Subdivisions (ie Census Field Group Leader Workload Areas) and the last two digits identify CDs within a Census Subdivision and are allocated sequentially from 01 within each Subdivision<sup>(2)</sup>. For complete Australia-wide identification the six digit code needs to be used in conjunction with the one digit State/Territory code.

---

(1) Nominal geocodes, as distinct from positional geocodes, merely identify spatial units by one or more symbols, eg numeric or alphanumeric codes. Positional geocodes identify their location on maps.

(2) Census Subdivisions and Census Divisions are geographic regions used in the Census of Population and Housing field enumeration system and are not part of the ASGC and differ completely from ASGC Statistical Subdivisions and Divisions.

## (b) Statistical Local Areas (SLAs)

These are identified by unique four digit numeric codes within a State/Territory. They have the following features:

- (i) Within each State/Territory SLA codes are in the range 0001-9990 (excluding those ending with 99). (Codes ending with 99 and those within the range 9991-9999 have been reserved for special purposes.)
- (ii) The arrangement of SLA codes within each State/Territory is in ascending numerical order for alphabetically listed Legal LGAs/SLAs. Gaps have been provided between the codes of SLAs to provide space for future expansion or change.
- (iii) The fourth, ie last, digit of the SLA code is used as an indicator for the following characteristics:

0	indicates that the SLA equates with a Legal LGA,
1-8	indicates that the SLA is a part of a Legal LGA, and
9	indicates that the SLA represents either an unincorporated area, an off-shore/migratory category or an undefined category.

For unique Australia-wide identification each SLA needs to be identified by its own four digit code plus the code of the relevant State/Territory.

## (c) Statistical Subdivisions (SSDs)

These are identified by unique two digit numeric codes within Statistical Divisions. Gaps between codes of adjoining SSDs provide space for future expansion or change. The ordering of SSDs within Statistical Divisions follows traditional practice. For unique Australia-wide identification each SSD needs to be identified by its own two digit code plus the codes of the relevant Statistical Division and State/Territory.

## (d) Statistical Divisions (SDs)

These are identified by unique two digit numeric codes within States/Territories. Gaps between codes of adjoining SDs provide space for future expansion or change. The ordering of SDs within States/Territories follows traditional practice. For unique Australia-wide identification each SD needs to be identified by its own two digit code plus the code of the relevant State/Territory.

## (e) States/Territories (S/Ts)

These are identified by unique one digit numeric codes within Australia.

## (f) Urban Centres/Localities (UC/Ls)

These are identified by unique five digit numeric codes within States/Territories. The arrangement of UC/L codes within each State/Territory is in ascending numerical order for alphabetically listed UC/Ls. In allocating codes to UC/Ls, gaps have been provided to allow space for future expansion or change. For unique Australia-wide identification each UC/L needs to be identified by its own five digit code plus the code of the relevant State/Territory.

## (g) Statistical Districts (S Dists)

These are identified by unique four digit numeric codes within Australia. The first two digits indicate the State, Territory or States within which the Statistical District falls. The majority of the Statistical Districts are contained wholly within one State/Territory (S/T) and this is indicated by a zero (0) as the second digit, with the first digit indicating the State or Territory. In cases where Statistical Districts cross S/T boundaries the first digit indicates the major S/T and the second digit the minor S/T. The last two digits have been allocated in ascending numerical order to traditionally arranged Statistical Districts with gaps between codes to provide for future expansion or change.

## (h) Legal Local Government Areas (Legal LGAs)

These are identified by unique four digit numeric codes within States/Territories. The Legal LGA codes were determined in conjunction with SLA codes and are strongly integrated with them. They have the following features:

- (i) they are identical with SLA codes in all cases where there is a strict one to one correspondence between Legal LGAs and SLAs; and
- (ii) their first three digits are identical with the first three digits of SLA codes in almost all those cases where Legal LGAs consist of two or three SLAs.

The incorporation of the Legal LGA code in the SLA code as described above permits almost all SLAs to be linked with their respective Legal LGAs. The only exceptions occur in Queensland and the Northern Territory in the case of the following Legal LGAs:

QLD: Albert, Brisbane, Logan, Pine Rivers, Redland, Caboolture, Gold Coast, Moreton, Touringowa and Townsville; and

NT: Darwin and Palmerston.

In these 12 cases the number of component SLAs of each of the Legal LGAs is too large for their codes to incorporate the links. However, the link can still be provided by reference to the Legal LGA structure in Chapter 6.

For unique Australia-wide identification each Legal LGA needs to be identified by its own four digit code plus the code of the relevant State/Territory.

## (i) Sections of State

These are identified by unique one digit numeric codes within States/Territories and need, for Australia-wide identification, to be associated with the code of the relevant State/Territory.

## (j) Statistical Retail Areas (SRAs)

These are identified by unique four digit numeric codes within Australia. The first digit of the code specifies the State/Territory of the SRA and the remaining three digits identify the particular SRA within its State/Territory. The code is in ascending numerical order for SRAs listed in the following order: State/Territory x Statistical Division x Statistical Subdivision x Statistical Retail Area. Statistical Local Areas are ordered alphabetically within SRAs. However in the Northern Territory retail population limitations force the combining of SLAs across SSD boundaries to form an SRA. Gaps in the code between SRAs provide for future expansion or change. This structure of the ASGC is not current for this edition and has therefore not been included in Chapter 6.

### Special Purpose ASGC Codes

6 For certain statistical operations it is necessary to make provisions for the geographical classification of statistical information in cases where only incomplete location information is available. For example, a particular Population Census Schedule might provide insufficient location information to enable other information collected on the Schedule to be coded to an SLA or even a Statistical Subdivision. This usually occurs as a result of questions relating to usual residence 1 year ago and 5 years ago. There are many instances in such cases where only the Capital City or State name is given. Another example occurs within the Crime and Justice Statistics in the case of people with 'no fixed address' or 'no fixed abode'. To enable such vaguely specified information to be coded within the Main structure of the ASGC a system of special undefined spatial categories and codes has been devised for input processing purposes.

7 In this system the two digit codes of 88 (in the case of SSDs and SDs) and 98 (in the case of SRs) and unique four digit SLA codes within States/Territories ending in 99 designate the undefined categories which are intended for the following uses:

- (a) Information required to be coded at the SLA level but only codable at SSD level should be coded to the undefined SLA within the defined SSD.
- (b) Information required to be coded at the SLA level but only codable at SD level should be coded to the undefined SLA of the undefined SSD within the defined SD.
- (c) Information required to be coded at the SLA level but only codable at the State/Territory level should be coded to the undefined SLA (9899) of the undefined SSD in the undefined SD within the defined State/Territory.
- (d) Information required to be coded at the SLA level but only codable at the Australia level should be coded to the undefined SLA (9099) of the undefined SSD in the undefined SD of the undefined State in Australia. The undefined State is designated by the code 9. This is applicable in cases where usual residence information is not stated.
- (e) An SLA code of 9199 is to be used in 'usual residence' and similarly worded coding where the information is not applicable (eg children who were not alive 5 years ago).
- (f) An SLA code of 9299 is to be used in 'usual residence' and similarly worded coding where the information relates to overseas.
- (g) An additional code of 9399 is to be used to represent the aggregation of the 'unincorporated' SLAs for each State and the Northern Territory. It is to be used as a defacto Legal LGA to enable State/Territory totals to be produced for some Population Census Legal LGA output.
- (h) An SLA code of 9499 is to be used to designate 'no fixed place of abode' for use in children in care, prison and other social statistics.

8 The undefined spatial unit codes within the Statistical Division of Sydney are as follows:

<u>ASGC CODE</u>				<u>ASGC SPATIAL UNIT NAME</u>
S	SD	SSD	SLA	
1				New South Wales
	05			Sydney
		05	0199	Inner Sydney Inner Sydney Undefined
		10	0399	Eastern Suburbs Eastern Suburbs Undefined
		15	0599	St George-Sutherland St George-Sutherland Undefined
		20	0799	Canterbury-Bankstown Canterbury-Bankstown Undefined
		25	0999	Fairfield-Liverpool Fairfield-Liverpool Undefined
		30	1199	Outer South Western Sydney Outer South Western Sydney Undefined
		35	1399	Inner Western Sydney Inner Western Sydney Undefined
		40	1599	Central Western Sydney Central Western Sydney Undefined
		45	1799	Outer Western Sydney Outer Western Sydney Undefined
		50	1999	Blacktown-Baulkham Hills Blacktown-Baulkham Hills Undefined
		55	2199	Lower Northern Sydney Lower Northern Sydney Undefined
		60	2399	Hornsby-Ku-ring-gai Hornsby-Ku-ring-gai Undefined
		65	2599	Manly-Warringah Manly-Warringah Undefined
		70	2799	Gosford-Wyong Gosford-Wyong Undefined

NOTE: (i) The first two digits of the undefined SLA code are normally in the range 00 to 89 (usually with a gap of 1) in Main ASGC structure order with the last two digits always being 99; and

(ii) The undefined SLA code for each Capital City is 0099.

In addition the undefined Statistical Division for each State/Territory is:

S/T	SD	SSD	SLA	
1	88	88	9899	NSW UNDEFINED
2	88	88	9899	VIC UNDEFINED
3	88	88	9899	QLD UNDEFINED
4	88	88	9899	SA UNDEFINED
5	88	88	9899	WA UNDEFINED
6	88	88	9899	TAS UNDEFINED
7	88	88	9899	NT UNDEFINED
8	88	88	9899	ACT UNDEFINED

while the undefined State/Territory would be designated by S/T code 9 as follows:

9	88	88	9099	STATE/TERRITORY UNDEFINED (ie Australia) or for Population Census purposes NOT STATED
1-9	88	88	9199	NOT APPLICABLE
1-9	88	88	9299	OVERSEAS
1-9	88	88	9399	DEFACTO LEGAL LGA for Population Census purposes
1-9	88	88	9499	NO FIXED PLACE OF ABODE

The undefined Statistical Region would be designated as follows:

S/T	SR	SLA	
1-5	98	0099	CAPITAL CITY UNDEFINED
6-8	04	0099	
1-5	98	9899	STATE/TERRITORY UNDEFINED
6-8	04	9899	

9 Codes 00000 and 99999 prefixed by the relevant State/Territory codes are used by Population Census to designate Rural Balance and Off-Shore and Migratory categories respectively in the recording of Urban Centres/Localities.

#### **Spatial Unit Code Changes between ASGC Editions**

10 The main causes of spatial unit code changes between ASGC editions are:

- (a) spatial unit name changes – especially in the case of Legal LGAs and SLAs,
- (b) some spatial unit area changes – eg where one spatial unit is split into two or more new ones,
- (c) consequential changes – ie where one change forces another, and
- (d) general code structure revisions.

11 Because not all code changes reflect real spatial unit changes and because not all spatial unit changes are reflected by code changes it is not possible to rely on codes alone to precisely identify spatial units. It is therefore important to always quote (in publications or tabulations) the particular ASGC edition as well as the codes and names of the spatial units according to which statistics are compiled, disseminated or published.



## CHAPTER 5 : MAINTENANCE OF THE CLASSIFICATION AND ITS USE IN PUBLICATIONS

### Maintenance of the ASGC Manual

1 The ASGC Manual has been kept up to date by the issue of replacement pages – usually twice a year, at the beginning of calendar and financial year collections. The original ASGC effective from 5 July 1984 was Edition 1. Each issue of replacement pages formed a new edition of the Manual, ie Edition 2, Edition 3 and so on with Edition 9 being the last edition to be produced in that series.

2 The revised ASGC effective 1 January 1991 contains delimitation criteria and spatial units for the 1991 Census of Population and Housing. It forms the base copy which will be subsequently updated through the provision of replacement pages. A new numbering system has been introduced with the revised ASGC becoming Edition 2.1. The replacement pages relative to this revised ASGC will form Editions 2.2, 2.3 and so on. Each new series will in future commence with the issue of a complete manual, as has occurred with Edition 2.1.

3 The spatial unit and other changes for which the ASGC Manual is updated are essentially of two kinds:

(a) Externally controlled spatial unit changes. These changes relate to administrative or political areas which have been adopted as spatial units in the ASGC. The ABS has no influence or control over changes to such spatial units which have to be made to the ASGC Manual virtually as they occur. The most usual changes of this type are changes to Legal LGAs which are determined by the Local and State/Territory Governments involved. These changes can range from Legal LGA boundary variations to the creation or amalgamation of whole Legal LGAs and usually require consequential changes to related ASGC spatial units such as SLAs.

(b) All other changes. These cover changes to statistical type spatial units, such as Census Collection Districts and Statistical Districts, to the principles and criteria which govern their delimitation, and to all the explanatory and other material in the ASGC Manual. Although changes of this type are, on occasions, triggered by changes to administrative or political areas described in (a) above, they usually flow from ad hoc or systematic reviews and tend to be implemented in the ASGC Manual in time for particular statistical collections such as the Census of Population and Housing or the Retail Census.

### Maintenance of ASGC Related Material

4 The ASGC Manual presents the classification primarily as a statistical standard according to which spatially (ie geographically) classified statistics are to be produced. For purposes of applying the ASGC in statistical work additional and more specialised ASGC related material is needed which has to be maintained in accordance with the ASGC Manual. Some of the more important types of this material are briefly described below.

*ASGC Descriptor Sets*

5 ASGC descriptor sets are complete, partial or modified reproductions of ASGC structures which are used primarily as stubs in statistical tabulations and tables. They are usually held on computer files from which they can be accessed automatically for table generation. Any ASGC descriptor sets which are modified reproductions of complete or partial ASGC structures, would still conform in all essential respects with the standard ASGC structures from which they are derived, but might incorporate permitted combinations of adjoining ASGC categories and provide additional entries for showing statistical totals. Such modifications can be quite numerous and descriptor sets incorporating them tend to be increasingly produced from standard descriptor sets by the use of special computer programs, rather than by specifying and storing each such set separately.

6 The main body of standard ASGC descriptor sets is held on the ABS Data Dictionary (DD) as part of the ABS Classification System. Each set is accessible to authorised users of the DD or in print form through the information services of the ABS. Examples of descriptor sets for ASGC structures which can be identified on the ABS Classification System by their classification name or output selector name are listed below.

<u>DD CLASSIFICATION NAME</u>	<u>OUTPUT SELECTOR NAME</u>
ASGC-DETAILED-MAIN-STRUCTURE	CGC-STATES-OF-AUSTRALIA-MY CGC-STAT-DIVISIONS-MY CGC-STAT-SUBDIVISIONS-MY CGC-STAT-LOCAL-AREAS-MY
ASGC-STAT-DISTRICT-STRUCTURE	CGC-STAT-DISTRICTS-MY CGC-STAT-DIST-SUBDIV-MY CGC-STAT-DIST-SLAS-MY
ALPHA-LIST-OF-LGA-SLA-BY-STATE	CGC-ALPHA-ORDER-AUST-MY CGC-LOCAL-GOVT-AREAS-MY CGC-ALPHA-LIST-BY-STATE-MY
ASGC-DETAILED-REGION-STRUCTURE	CGC-STATES-MY CGC-MAJOR-STAT-REGIONS-MY CGC-STATISTICAL-REGIONS-MY CGC-STAT-REGION-SECTORS-MY CGC-SLA-IN-STAT-REGIONS-MY

'M' indicates the month and 'Y' the year of the effective version. The complete list of classifications and output selectors maintained by Integration and Classification Section is shown in Appendix 3.

7 The ABS Classification System is a generalised software facility on the mainframe computer which is designed to store classification data such as the ASGC. Once a classification is on the system it can be used in a variety of ways, by many different ABS project groups. The system allows, for example, the selection of a subset of a standard classification based on hierarchic levels or hierarchic trees, selection and formatting of labels, automatic totalling at the various hierarchic levels of the classification and the choice of ordering for the labels.

8 As all ASGC structures are now on the Classification System, authorised users of the system are encouraged to create their own subsets of the ASGC structures for their specialised needs using their own output selectors.

9 A 'time stamping' facility on the ABS Data Dictionary further enhances descriptor set maintenance by recording for each individual ASGC spatial unit the period during which it is operative in terms of a starting and finishing date. This facility enables ASGC descriptor sets and full ASGC structures to be identified and/or produced for any given date and ASGC spatial unit changes over any specified period, eg between two different operative versions of the ASGC, to be identified and listed. Any publication containing statistics classified in accordance with a particular version of the ASGC could specify that particular version in terms of its operative date and list the spatial unit changes which have taken place between that version of the ASGC and any other.

10 Original ASGC spatial unit records on the DD carry, as the starting date of their operative period the ASGC introduction date, ie 5 July 1984 (840705) and 31 December 1999 (991231) as the ending date of their operative period. When changes to ASGC spatial unit records are made, the superseded record will have the ending date brought forward to the day before the effective date of the new record as printed on the ASGC replacement pages. For Edition 2 of the ASGC Manual, changes were effective from 29 July 1985. This was the date for conversion to ASGC codes of the ABS Business Register from which a large number of ABS collections select their framework. The effective date for the 3rd (1986 Census of Population and Housing) edition was 1 January 1986, while for the 1991 Census edition of the ASGC the effective date is 1 January 1991. Listings of effective and/or implementation dates are referenced in Appendixes 1 and 2 of this and previous editions.

*Area Coding Reference Data (including the National Localities Index (NLI))*

11 Area coding reference data consist essentially of localities and streets/localities tables or indexes which specify the appropriate spatial unit code or codes for each locality and, where necessary, for street addresses within localities.

12 The ABS has in the last few years developed the National Localities Index (NLI) which lists all localities in Australia. 'Locality', for the purpose of the NLI, is defined as a place where people do, or may possibly, reside or conduct a business. The localities are each designated a postcode and their full ASGC code (ie State/Territory, Statistical Division, Statistical Subdivision and Statistical Local Area). The NLI is augmented by a streets index that allows any address to be coded to an SLA where the locality is split between two or more SLAs.

13 Area coding reference data can also cover various keys and conversion tables which specify for one set of spatial unit codes (eg SLA codes) the codes of related spatial units (eg of Statistical Districts) to facilitate data conversion in cases where only one spatial unit code has been assigned to the data.

14 The localities and streets/localities tables and indexes are needed for the purpose of determining and assigning spatial unit codes for statistical units and are nowadays held mainly on computer media for accessing in automatic coding operations or for producing manuscripts for printing of hard copy indexes used in manual coding processes.

## Maps

15 Maps depicting spatial unit boundaries and other features are needed generally for the following purposes:

- (a) precise delimitation of spatial units, eg for precise specification of area coding reference data or for use by field staff in collecting statistical information;
- (b) collection and geographic coding of Census of Population and Housing data. The maps used for this purpose are referred to as Census Field Maps and depict Census Collection Districts which are updated for each Census; and
- (c) presentation of statistical information. For this purpose a wide variety of maps are produced and published. The maps either accompany statistical tables or incorporate statistical information as map features eg social atlases.

## *Geographic Base Files and Similar Data Stores and Systems*

16 There are computer files and systems which incorporate spatial unit information for use in automated statistical processing. The largest of these is the Geographic Data Base (GDB) which was developed for the 1986 Census of Population and Housing and has been enhanced for the 1991 Census. It incorporates most of the ASGC spatial unit specifications (such as their codes, hierarchic links and, in the case of the CDs, their digitised boundary points) as well as those of other spatial units for which Census output is produced (such as electoral districts). It also has the capacity to store user defined spatial units.

## Coordination of ASGC Maintenance

17 Maintenance of ASGC related material is shared by a number of projects within ABS Central and State Offices. It is coordinated by Integration and Classification Section which also has responsibility for maintaining the ASGC Manual and the ASGC descriptor sets and output selectors on the ABS Data Dictionary as well as providing assistance with the ABS Classification System.

18 Examples of major ASGC and related maintenance functions, handled outside Integration and Classification Section or shared with it, include the following:

- (a) delimitation of CDs, urban centres and other Population Census specific spatial units in accordance with ASGC criteria and the specification of Population Census maps – these tasks are carried out in ABS Central and State Offices and are the responsibility of Population Census and Surveys Branch;
- (b) maintenance of area coding reference data on the ABS Business Register – this task is carried out in ABS Central and State Offices and is the responsibility of the Business Register Section; and
- (c) conduct of spatial unit reviews and preparation of proposals to vary existing statistical type spatial units and/or spatial unit criteria – these tasks are undertaken, in most cases, by ABS State Office projects concerned with the provision of geographically classified statistics. Under existing coordination arrangements the results of all such work flow to Integration and Classification Section for assessment (in conjunction with other ASGC users) and coordinated implementation.

### Use of the ASGC In Publication of Statistics

19 The ASGC has been constructed to enable spatially classified statistics to be produced on a spatially comparable basis. Production and publication of spatially comparable statistics requires that the ASGC be consistently applied in statistical work.

20 Accordingly it is recommended that in publishing statistics according to the ASGC:

- (a) where possible each table should relate to one particular ASGC structure only, which should ideally be presented in full and be identified in the table heading or a table footnote;
- (b) ASGC spatial unit names should be shown in table stubs or column headings and should conform with those in the ASGC or authorised ASGC descriptor sets;
- (c) omission of one or more hierarchic levels in a particular ASGC structure is permitted (eg omission of the entire CD level and/or the entire SSD level within the Main structure of the ASGC) provided the omissions are noted and explained in the publication;
- (d) ASGC spatial units can be combined (eg where statistics for one or more of them are confidential) provided the combinations are confined to spatial units which are:
  - within one ASGC structure,
  - at one hierarchic level, and
  - within the spatial unit at the next hierarchic level to which they are directly related;

for example, two or more SLAs within an SSD or two or more SSDs within an SD in the Main structure of the ASGC;

(e) where statistics are required for spatial units from two different ASGC structures, eg Legal LGAs and SDs, it is permissible, in certain circumstances, to publish the statistics in one table using a cross-classification of the spatial units. Care should be taken to ensure that the spatial units being cross-classified cover the same total area. For example, in some States and the Northern Territory Legal LGAs cover only part of the S/T (the remainder of the S/T being unincorporated), while SDs cover the whole of the S/T. A cross-classification of LGAs within SDs would be inappropriate in these circumstances if a S/T total were required. In this case the Detailed Main structure or the Detailed Statistical Region structure would be more appropriate; and

(f) each file, document or publication containing statistics classified according to the ASGC should specify the applicable ASGC edition.

21 There may, of course, be circumstances where it is not possible to conform with these recommendations. In these cases application of the recommendations may be relaxed with Integration and Classification Section agreement.

## ASGC Related Products

22 Integration and Classification Section have developed additional products which users of the ASGC Manual may find helpful. These products, which are available on both magnetic tape and floppy disk, are listed below.

### *Conversion Listing : Census 86 SLA Codes/Census 91 SLA Codes*

A concordance incorporating all area/code changes to SLAs between the 1986 and 1991 Censuses of Population and Housing.

### *Listing of Australian Standard Geographical Classification (ASGC) Labels and Codes*

These listings are available for all structures and all editions of the ASGC.

### *National Localities Index (NLI) - effective 1 January 1991*

This Index has been designed as a comprehensive general purpose coding aid for assigning postcodes and ASGC codes (ie S/T, SD, SSD and SLA) to addresses and/or localities within Australia. For NLI purposes the definition of 'locality' is intentionally broad to ensure that the Index is comprehensive. A 'locality' has therefore been defined as a place where people do, or may possibly, reside or conduct a business. This Index is available by State and Territory or for the whole of Australia. It can be supplied with or without street data. Street data is necessary if there is a requirement to code all addresses, including those in localities that are split between two or more SLAs.

### *Customised Concordances*

Concordances between ASGC spatial units, postcodes and other geographical units can be tailored to the individual user's special requirements.

For further information on any of these products you should contact the Assistant Director, Area and General Classification Sub-section, Australian Bureau of Statistics, Canberra - Telephone (06) 252 5888 or facsimile (06) 252 7788.

## CHAPTER 6: THE CLASSIFICATION

### Summary

1 This edition (Edition 2.1) of the ASGC is used for the classification, compilation and presentation of statistics from the 1991 Census of Population and Housing. Therefore all structures and their hierarchic levels shown in the ASGC Structural Chart on page 8 in Chapter 2 (with the exception of the Statistical Retail Area structure) are applicable and are presented below. The Statistical Retail Area structure was applicable for the 1985-86 Census of Retail Establishments and was published in full in Edition 3 of the ASGC which was effective from 1 January 1986. It is not current for this edition of the ASGC and is therefore not included.

2 The ASGC structures in this chapter are presented down to their SLA level where relevant and a single comprehensive listing of CDs within SLAs within States/Territories is presented separately. This listing will enable users to readily identify the CD composition of the SLAs in the various structures. The CD levels of the UC/L and Section of State structures have not been included (see paragraphs 29 and 31 in Chapter 2).

3 The currently applicable ASGC structures presented in this chapter are:

*MAIN STRUCTURE.* This is presented in two versions:

- *BROAD MAIN STRUCTURE* (ie down to the SSD level)
- *DETAILED MAIN STRUCTURE* (ie down to the SLA level).

*STATISTICAL DISTRICT STRUCTURE.*

*LEGAL LGA STRUCTURE.*

In this structure, which is more commonly referred to as the *ALPHABETIC LIST OF LEGAL LGAs AND STATISTICAL LOCAL AREAS WITHIN STATES/TERRITORIES*, Legal LGAs are ordered alphabetically within States/Territories, and Statistical Local Areas (SLAs) are ordered alphabetically within Legal LGAs.

*STATISTICAL REGION STRUCTURE.* This is presented in two versions:

- *BROAD STATISTICAL REGION STRUCTURE* (ie down to the SR level)
- *DETAILED STATISTICAL REGION STRUCTURE* (ie down to the SLA level).

*CENSUS COLLECTION DISTRICT LISTING*

*SECTION OF STATE STRUCTURE*

*URBAN CENTRE/LOCALITY STRUCTURE* - not yet available

4 The number of ASGC spatial units (ie categories) in these structures is set out on the following page.

## Number of ASGC Spatial Units – effective 1 January 1991

SPATIAL UNIT	NSW	VIC	QLD	SA	WA	TAS	NT	ACT	AUST
States/Territories	1	1	1	1	1	1	1	1	8
Statistical Divisions	13	12	12	8	10	5	3	2	65
Statistical Subdivisions	43	50	30	21	26	9	11	7	197
Statistical Local Areas	187	238	428	132	146	64	59	101	1355
Legal LGAs	176	210	134	120	138	46	8	–	832
Statistical Districts (a)	4	6	8	–	–	2	–	1	21
Major Statistical Regions	2	2	2	2	2	1	1	1	13
Statistical Regions	23	14	11	6	7	1	1	1	64
Statistical Region Sectors	25	14	30	6	7	3	2	2	89
Census Collection Districts (b)	10592	7501	5724	2761	3117	953	311	442	31401
Sections of State	5	5	5	5	5	5	4	3	37
Urban Centres/Localities	not yet available								

(a) Counted in predominant State/Territory.

(b) Total for Australia excludes 9 External Territory CDs.

**BROAD MAIN STRUCTURE**

AUSTRALIAN STANDARD GEOGRAPHICAL CLASSIFICATION

47

BROAD MAIN STRUCTURE: STATES/TERRITORIES, STATISTICAL DIVISIONS AND STATISTICAL SUBDIVISIONS

S	CODE SD	SSD	NAME	S	CODE SD	SSD	NAME
1			<u>NEW SOUTH WALES</u>		40		CENTRAL WEST
	05		SYDNEY			05	Bathurst-Orange
						10	Central Tablelands (excl. Bathurst-Orange)
		05	Inner Sydney			15	Lachlan
		10	Eastern Suburbs				
		15	St George-Sutherland		45		SOUTH EASTERN
		20	Canterbury-Bankstown				
		25	Fairfield-Liverpool			05	Queanbeyan
		30	Outer South Western Sydney			10	Southern Tablelands (excl. Queanbeyan)
		35	Inner Western Sydney			15	Lower South Coast
		40	Central Western Sydney			20	Snowy
		45	Outer Western Sydney				
		50	Blacktown-Baulkham Hills		50		MURRUMBIDGEE
		55	Lower Northern Sydney				
		60	Hornsby-Ku-ring-gal			10	Central Murrumbidgee
		65	Manly-Warringah			15	Lower Murrumbidgee
		70	Gosford-Wyong				
	10		HUNTER		55		MURRAY
		05	Newcastle			05	Albury
		10	Hunter SD Bal			10	Upper Murray (excl. Albury)
						15	Central Murray
	15		ILLAWARRA			20	Murray-Darling
		05	Wollongong				
		10	Illawarra SD Bal		60		FAR WEST
						10	Far West
	20		RICHMOND-TWEED			85	OFF-SHORE AREAS & MIGRATORY
		05	Tweed Heads				
		10	Richmond-Tweed SD Bal			01	Off-Shore Areas & Migratory
	25		MID-NORTH COAST				
		05	Clarence				
		10	Hastings				
	30		NORTHERN				
		10	Northern Slopes				
		15	Northern Tablelands				
		20	North Central Plain				
	35		NORTH WESTERN				
		05	Central Macquarie				
		10	Macquarie-Barwon				
		15	Upper Darling				

EFFECTIVE: 01/01/91  
REPLACES:

## BROAD MAIN STRUCTURE: STATES/TERRITORIES, STATISTICAL DIVISIONS AND STATISTICAL SUBDIVISIONS

S	CODE SD	SSD	NAME	S	CODE SD	SSD	NAME
2			<u>VICTORIA</u>	30			MALLEE
	05		MELBOURNE		05		Mildura
		05	Central Melbourne		10		West Mallee
		10	Western Inner Melbourne		15		East Mallee
		15	Western Outer Melbourne	35			LODDON-CAMPASPE
		20	Western Fringe Melbourne		05		Bendigo
		25	Northern Inner Melbourne		10		Northern Loddon-Campaspe
		30	Northern Middle Melbourne		15		Central Loddon-Campaspe
		35	Northern Fringe Melbourne		20		South Loddon-Campaspe
		40	Northern Outer Melbourne	40			GOULBURN
		45	Eastern Inner Melbourne		05		Shepparton-Mooroopna
		50	Eastern Middle Melbourne		10		North Goulburn
		55	Eastern Outer Melbourne		15		South Goulburn
		60	Eastern Fringe Melbourne		20		South West Goulburn
		65	Southern Inner Melbourne	45			OVENS-MURRAY
		70	Southern Outer Melbourne		05		Modonna
		75	South Eastern Inner Melbourne		10		North Ovens-Murray
		80	South Eastern Outer Melbourne		15		South Ovens-Murray
		85	Mornington Peninsula Inner				EAST GIPPSLAND
		90	Mornington Peninsula Outer		05		Gippsland Lakes
	10		BARWON		10		Mitchell-Snowy
		05	Geelong		15		Macalister-Avon
		10	East Barwon	50			GIPPSLAND
		15	West Barwon		05		Latrobe Valley
	15		WESTERN DISTRICT		10		West Gippsland
		05	Hopkins		15		Strzelecki
		10	Glencol	55			South Gippsland
	20		CENTRAL HIGHLANDS		05		OFF-SHORE AREAS & MIGRATORY
		05	Ballarat		10		Off-Shore Areas & Migratory
		10	East Central Highlands		15		
		15	West Central Highlands	85			
	25		WIMMERA		01		
		05	South Wimmera				
		10	North Wimmera				

AUSTRALIAN STANDARD GEOGRAPHICAL CLASSIFICATION

49

BROAD MAIN STRUCTURE: STATES/TERRITORIES, STATISTICAL DIVISIONS AND STATISTICAL SUBDIVISIONS

S	CODE SD	SSD	NAME	S	CODE SD	SSD	NAME
3			<u>QUEENSLAND</u>		50		FAR NORTH
	05		BRISBANE		05		Cairns
					10		Far North SD Bal
	05		Brisbane City				
	10		Albert Shire Part A		55		NORTH WEST
	15		Scadesert Shire Part A				
	20		Caboolture Shire		05		North West
	25		Ipswich-East Moreton				
	30		Logan City		85		OFF-SHORE AREAS & MIGRATORY
	40		Pine Rivers Shire				
	45		Rehcliffe City		01		Off-Shore Areas & Migratory
	50		Redland Shire				
	10		MORETON				
	05		Gold Coast City				
	10		Albert Shire Part B				
	15		Sunshine Coast				
	20		Moreton SD Bal				
	15		WIDE BAY-BURNETT				
	05		Bundaberg				
	10		Wide Bay-Burnett SD Bal				
	20		DARLING DOWNS				
	05		Darling Downs				
	25		SOUTH WEST				
	05		South West				
	30		FITZROY				
	05		Rockhampton				
	10		Gladstone				
	15		Fitzroy SD Bal				
	35		CENTRAL WEST				
	05		Central West				
	40		MACKAY				
	05		Mackay				
	10		Mackay SD Bal				
	45		NORTHERN				
	05		Townsville City				
	10		Thuringowa City Part A				
	15		Northern SD Bal				

EFFECTIVE: 01/01/91  
REPLACES:

## BROAD MAIN STRUCTURE: STATES/TERRITORIES, STATISTICAL DIVISIONS AND STATISTICAL SUBDIVISIONS

S	CODE SD	SSD	NAME	S	CODE SD	SSD	NAME
4			<u>SOUTH AUSTRALIA</u>		85		OFF-SHORE AREAS & MIGRATORY
	05		ADELAIDE			01	Off-Shore Areas & Migratory
		05	Northern				
		10	Western				
		15	Eastern				
		20	Southern				
	10		OUTER ADELAIDE				
		05	Barossa				
		10	Kangaroo Island				
		15	Onkaparinga				
		20	Fleurieu				
	15		YORKE AND LOWER NORTH				
		05	Yorke				
		10	Lower North				
	20		MURRAY LANDS				
		05	Riverland				
		10	Murray Mallee				
	25		SOUTH EAST				
		05	Upper South East				
		10	Lower South East				
	30		EYRE				
		05	Lincoln				
		10	West Coast				
	35		NORTHERN				
		05	Whyalla				
		15	Pirie				
		20	Flinders Ranges				
		25	Far North				

AUSTRALIAN STANDARD GEOGRAPHICAL CLASSIFICATION

51

BROAD MAIN STRUCTURE: STATES/TERRITORIES, STATISTICAL DIVISIONS AND STATISTICAL SUBDIVISIONS

S	CODE SD	SSD	NAME	S	CODE SD	SSD	NAME
5			<u>WESTERN AUSTRALIA</u>		85		OFF-SHORE AREAS & MIGRATORY
	05		PERTH			01	Off-Shore Areas & Migratory
	05		Central Metropolitan				
	10		East Metropolitan				
	15		North Metropolitan				
	20		South West Metropolitan				
	25		South East Metropolitan				
	10		SOUTH WEST				
	05		Dale				
	10		Preston				
	15		Vasse				
	20		Blackwood				
	15		LOWER GREAT SOUTHERN				
	05		Pallinup				
	10		King				
	20		UPPER GREAT SOUTHERN				
	05		Hotham				
	10		Lakes				
	25		MIDLANDS				
	05		Moore				
	10		Avon				
	15		Campion				
	30		SOUTH EASTERN				
	05		Leftoy				
	10		Johnston				
	35		CENTRAL				
	05		Gascoyne				
	10		Carnegie				
	15		Greenough River				
	40		PILBARA				
	05		De Grey				
	10		Fortescue				
	45		KIMBERLEY				
	05		Ord				
	10		Fitzroy				

EFFECTIVE: 01/01/91  
REPLACES:

## BROAD MAIN STRUCTURE: STATES/TERRITORIES, STATISTICAL DIVISIONS AND STATISTICAL SUBDIVISIONS

S	CODE		NAME	S	CODE		NAME
	SD	SSD			SD	SSD	
6			<u>TASMANIA</u>				
	05		GREATER HOBART				
		05	Greater Hobart				
	10		SOUTHERN				
		05	Southern				
	15		NORTHERN				
		05	Greater Launceston				
		10	Central North				
		15	North Eastern				
	20		MERSEY-LYELL				
		05	Burnie-Devonport				
		10	North Western Rural				
		15	Western				
85			OFF-SHORE AREAS & MIGRATORY				
		01	Off-Shore Areas & Migratory				

AUSTRALIAN STANDARD GEOGRAPHICAL CLASSIFICATION

53

"ROAD MAIN STRUCTURE: STATES/TERRITORIES, STATISTICAL DIVISIONS AND STATISTICAL SUBDIVISIONS

T	CODE		NAME	T	CODE		NAME
	SD	SSD			SD	SSD	
7			<u>NORTHERN TERRITORY</u>				
	05		DARWIN				
		05	Darwin City				
		10	Palmerston-East Arm				
	10		NORTHERN TERRITORY - BAL				
		05	Darwin Rural Areas				
		10	Bathurst-Melville				
		15	Alligator				
		20	Daly				
		25	East Arnhem				
		30	Lower Top End NT				
		35	Barkly				
		40	Central NT				
	85		OFF-SHORE AREAS & MIGRATORY				
		01	Off-Shore Areas & Migratory				

AUSTRALIAN STANDARD GEOGRAPHICAL CLASSIFICATION

54

BROAD MAIN STRUCTURE STATES/TERRITORIES, STATISTICAL DIVISIONS AND STATISTICAL SUBDIVISIONS

T	CODE		NAME	T	CODE		NAME
	SD	SSD			SD	SSD	
8			<u>AUSTRALIAN CAPITAL TERRITORY</u>				
	05		CANBERRA				
		05	Central Canberra				
		10	Belconnen				
		15	Woden Valley				
		20	Weston Creek				
		25	Tuggeranong				
		30	Outer Canberra				
	10		AUST CAPITAL TERRITORY - BAL				
		05	Aust Capital Territory - Bal				

EFFECTIVE: 01/01/91  
REPLACES:

**DETAILED MAIN STRUCTURE**

AUSTRALIAN STANDARD GEOGRAPHICAL CLASSIFICATION

55

DETAILED MAIN STRUCTURE: STATES/TERRITORIES, STATISTICAL DIVISIONS, STATISTICAL SUBDIVISIONS AND STATISTICAL LOCAL AREAS

S	CODE SD	SSD	SLA	NAME	S	CODE SD	SSD	SLA	NAME
1				<u>NEW SOUTH WALES</u>	05				SYDNEY - CONT'D
	05			SYDNEY		40			<u>Central Western Sydney</u>
		05		<u>Inner Sydney</u>			0200		Auburn (M)
			1100	Botany (M)			3950		Holroyd (C)
			4800	Leichhardt (M)			6250		Parramatta (C)
			5200	Marrickville (M)		45			<u>Outer Western Sydney</u>
			7070	South Sydney (C)			0900		Blue Mountains (C)
			7201	Sydney (C) - Inner			3800		Hawkesbury (C)
			7202	Sydney (C) - Remainder			6350		Penrith (C)
		10		<u>Eastern Suburbs</u>		50			<u>Blacktown-Baulkham Hills</u>
			6550	Randwick (M)			0500		Baulkham Hills (S)
			8050	Waverley (M)			0750		Blacktown (C)
			8500	Woollahra (M)		55			<u>Lower Northern Sydney</u>
		15		<u>St George-Sutherland</u>			4100		Hunter's Hill (M)
			4150	Hurstville (C)			4700		Lane Cove (M)
			4450	Kogarah (M)			5350		Mosman (M)
			6650	Rockdale (M)			5950		North Sydney (M)
			7150	Sutherland (S)			6700		Ryde (M)
							8250		Willoughby (C)
		20		<u>Canterbury-Bankstown</u>		60			<u>Hornsby-Ku-ring-gai</u>
			0350	Bankstown (C)			4000		Hornsby (S)
			1550	Canterbury (M)			4500		Ku-ring-gai (M)
		25		<u>Fairfield-Liverpool</u>		65			<u>Manly-Warringah</u>
			2850	Fairfield (C)			5150		Manly (M)
			4900	Liverpool (C)			8000		Warringah (S)
		30		<u>Outer South Western Sydney</u>		70			<u>Gosford-Wyong</u>
			1450	Camden (M)			3100		Gosford (C)
			1500	Campbelltown (C)			8550		Wyong (S)
			8400	Wollondilly (S)					HUNTER
		35		<u>Inner Western Sydney</u>	10				
			0150	Ashfield (M)		05			<u>Newcastle</u>
			1300	Burwood (M)			1720		Cessnock (C)
			1900	Concord (M)			4650		Lake Macquarie (C)
			2550	Drumoyne (M)			5050		Maitland (C)
			7100	Strathfield (M)			5901		Newcastle (C) - Inner
							5902		Newcastle (C) - Remainder
							6400		Port Stephens (S)

EFFECTIVE: 01/01/91  
REPLACES:

DETAILED MAIN STRUCTURE - STATES/TERRITORIES, STATISTICAL DIVISIONS, STATISTICAL SUBDIVISIONS AND STATISTICAL LOCAL AREAS

S	CODE SD	SSD	SLA	NAME	S	CODE SD	SSD	SLA	NAME
1				NEW SOUTH WALES - CONT'D	25				MID-NORTH COAST - CONT'D
	10			HUNTER - CONT'D	10				<u>Hastings</u>
		10		<u>Hunter SD Bal</u>			3350		Greater Taree (C)
			2700	Dungog (S)			3750		Hastings (M)
			3050	Cloucestev (S)			4350		Kempsey (S)
			3400	Great Lakes (S)			8859		Lord Howe Island
			5250	Morriwa (S)	30				NORTHERN
			5600	Murcurundi (S)					<u>Northern Slopes</u>
			5650	Muswellbrook (S)	10				
			6800	Scone (S)			0400		Barraba (S)
			7000	Singleton (S)			0700		Bingara (S)
	15			ILLAWARRA			3550		Gunnedah (S)
		05		<u>Wollongong</u>			4201		Inverell (S) - Pt A
			4400	Kiama (M)			5100		Manilla (S)
			6900	Shellharbour (M)			6000		Nundle (S)
			8450	Wollongong (C)			6300		Parry (S)
		10		<u>Illawarra SD Bal</u>			6500		Quirindi (S)
			6950	Shoalhaven (C)			7300		Tamworth (C)
			8350	Wingecarribee (S)			8600		Yallaroi (S)
	20			RICHMOND-TWEED	15				<u>Northern Tablelands</u>
		05		<u>Tweed Heads</u>			0100		Armidale (C)
			7551	Tweed (S) - Pt A			2650		Dumaresq (S)
		10		<u>Richmond-Tweed SD Bal</u>			3000		Glen Innes (M)
			0250	Ballina (S)			3650		Guyra (S)
			1350	Byron (S)			4202		Inverell (S) - Pt B
			1650	Casino (M)			6850		Severn (S)
			4550	Kyogle (S)			7400		Tenterfield (S)
			4850	Lismore (C)			7650		Uralla (S)
			6600	Richmond River (S)			7850		Walcha (S)
			7552	Tweed (S) - Pt B	20				<u>North Central Plain</u>
	25			MID-NORTH COAST			5300		Moree Plains (S)
		05		<u>Clarence</u>			5750		Narrabri (S)
			0600	Bellingen (S)					NORTH WESTERN
			1800	Coffs Harbour (C)					<u>Central Macquario</u>
			2250	Copmanhurst (S)			1950		Coolah (S)
			3200	Grafton (C)			2100		Coonabarabran (S)
			5000	Maclean (S)			2600		Dubbo (C)
			5700	Nambucca (S)			2950		Gilgandra (S)
			6050	Nymboida (S)			5400		Mudnee (S)
			7600	Ulmarra (S)			5850		Narromine (S)
							8150		Wellington (S)

EFFECTIVE: 01/01/91  
REPLACES:

AUSTRALIAN STANDARD GEOGRAPHICAL CLASSIFICATION

57

DETAILED MAIN STRUCTURE: STATES/TERRITORIES STATISTICAL DIVISIONS, STATISTICAL SUBDIVISIONS AND STATISTICAL LOCAL AREAS

S	CODE FD	SSD	SLA	NAME	S	CODE SD	SSD	SLA	NAME
1				<u>NEW SOUTH WALES - CONT'D</u>	45				<u>SOUTH EASTERN</u>
	35			<u>NORTH WESTERN - CONT'D</u>			05		<u>Queanbeyan</u>
		10		<u>Macquarie-Barwon</u>			6450		Queanbeyan (C)
			0950	Bogan (S)			10		<u>Southern Tablelands</u>
			2150	Coonamble (S)					<u>(excl. Queanbeyan)</u>
			7900	Walgett (S)			1050		Boorowa (S)
			7950	Warren (S)			2400		Crookwell (S)
	15			<u>Upper Darling</u>			3150		Goulburn (C)
			1150	Bourke (S)			3600		Gunning (S)
			1200	Brewarrina (S)			3700		Harden (S)
			1750	Cobar (S)			5450		Mulwaree (S)
	40			<u>CENTRAL WEST</u>			7250		Tallaganda (S)
							8650		Yarrowlumla (S)
							8700		Yass (S)
							8750		Young (S)
	05			<u>Bathurst-Orange</u>			15		<u>Lower South Coast</u>
			0450	Bathurst (C)			0550		Bega Valley (S)
			0851	Blayney (S) - Pt A			2750		Eurobodalla (S)
			1401	Cabonne (S) - Pt A					
			2801	Evans (S) - Pt A			20		<u>Snowy</u>
			6150	Orange (C)					
		10		<u>Central Tablelands (excl. Bathurst-Orange)</u>			1000		Bombala (S)
			0852	Blayney (S) - Pt B			2050		Cooma-Monaro (S)
			1402	Cabonne (S) - Pt B			7050		Snowy River (S)
			2802	Evans (S) - Pt B	50				<u>MURRUMBIDGE</u>
			3300	Greater Lithgow (C)			10		<u>Central Murrumbidgee</u>
			6100	Oberon (S)					
			6750	Rylstone (S)			2000		Coolamon (S)
	15			<u>Lachlan</u>			2200		Cootamundra (S)
			0800	Bland (S)			3500		Gundagai (S)
			1403	Cabonne (S) - Pt C			4300		Junee (S)
			2350	Cowra (S)			4950		Lockhart (S)
			2900	Forbes (S)			5800		Narrandera (S)
			4600	Lachlan (S)			7350		Temora (S)
			6200	Parkes (S)			7500		Tumut (S)
			8100	Weddin (S)			7750		Wagga Wagga (C)
							15		<u>Lower Murrumbidgee</u>
							1600		Carrathool (S)
							3450		Griffith (C)
							3850		Hay (S)
							4750		Leeton (S)
							5550		Murrumbidgee (S)

DETAILED MAIN STRUCTURE: STATES/TERRITORIES, STATISTICAL DIVISIONS, STATISTICAL SUBDIVISIONS AND STATISTICAL LOCAL AREAS

S	CODE SD	SSD	SLA	NAME	S	CODE SD	SSD	SLA	NAME
1				<u>NEW SOUTH WALES - CONT'D</u>					
		55		MURRAY					
		05		<u>Albury</u>					
			0050	Albury (C)					
			4056	Hume (S)					
		10		<u>Upper Murray (excl. Albury)</u>					
			2300	Corowa (S)					
			2450	Culcairn (S)					
			3900	Holbrook (S)					
			7450	Tumbarumba (S)					
			7700	Urana (S)					
		15		<u>Central Murray</u>					
			0650	Berrigan (S)					
			1850	Conargo (S)					
			2500	Deniliquin (M)					
			4256	Jerilderie (S)					
			5500	Murray (S)					
			7800	Wakool (S)					
			8300	Windouran (S)					
		20		<u>Murray-Darling</u>					
			0300	Balranald (S)					
			8200	Wentworth (S)					
		60		FAR WEST					
		10		<u>Far West</u>					
			1250	Broken Hill (C)					
			1700	Central Darling (S)					
			8809	Unincorp. Far West					
		85		OFF-SHORE AREAS & MIGRATORY					
		01		<u>Off-Shore Areas &amp; Migratory</u>					
			9779	Off-Shore Areas & Migratory					

AUSTRALIAN STANDARD GEOGRAPHICAL CLASSIFICATION

59

DETAILED MAIN STRUCTURE: STATES/TERRITORIES, STATISTICAL DIVISIONS, STATISTICAL SUBDIVISIONS AND STATISTICAL LOCAL AREAS

S	CODE SD	SSD	SLA	NAME	S	CODE SD	SSD	SLA	NAME
2				<u>VICTORIA</u>		05			MELBOURNE - CONT'D
	05			MELBOURNE			40		<u>Northern Outer Melbourne</u>
		05		<u>Central Melbourne</u>				2280	Diamond Valley (S)
				1960 Collingwood (C)				2640	Eltham (S)
				2760 Fitzroy (C)				8040	Whittlesea (C)
				4601 Melbourne (C) - Inner			45		<u>Eastern Inner Melbourne</u>
				4602 Melbourne (C) - Remainder				1480	Camberwell (C)
				5840 Port Melbourne (C)				3320	Hawthorn (C)
				5960 Prahran (C)				3800	Kew (C)
				6120 Richmond (C)					<u>Eastern Middle Melbourne</u>
				6480 St Kilda (C)			50		
				6880 South Melbourne (C)				1080	Box Hill (C)
								2400	Doncaster & Templestowe (C)
				<u>Western Inner Melbourne</u>				7960	Waverley (C)
		10		2680 Essendon (C)					<u>Eastern Outer Melbourne</u>
				2840 Footscray (C)				2120	Croydon (C)
				8080 Williamstown (C)				3880	Knox (C)
								5480	Nunawading (C)
				<u>Western Outer Melbourne</u>				6160	Ringwood (C)
		15		0120 Altona (C)					<u>Eastern Fringe Melbourne</u>
				3680 Keilor (C)				3360	Healesville (S)
				7080 Sunshine (C)				4240	Lillydale (S)
								6760	Sherbrooke (S)
				<u>Western Fringe Melbourne</u>				7521	Upper Yarra (S) - Pt A
		20		4640 Melton (S)					<u>Southern Inner Melbourne</u>
				8000 Werribee (C)				1160	Brighton (C)
								1600	Caulfield (C)
				<u>Northern Inner Melbourne</u>				4440	Malvern (C)
		25		1280 Brunswick (C)				6560	Sandringham (C)
				1800 Coburg (C)					<u>Southern Outer Melbourne</u>
								4920	Moorabbin (C)
				<u>Northern Middle Melbourne</u>				4960	Mordialloc (C)
		30		3400 Heidelberg (C)				5520	Oakleigh (C)
				5400 Northcote (C)					<u>South Eastern Inner Melbourne</u>
				6000 Preston (C)				2160	Dandenong (C)
								6920	Springvale (C)
				<u>Northern Fringe Melbourne</u>					
		35		1240 Broadmeadows (C)					
				1320 Bulla (S)					

EFFECTIVE: 01/01/91  
REPLACES:



AUSTRALIAN STANDARD GEOGRAPHICAL CLASSIFICATION

61

DETAILED MAIN STRUCTURE: STATES/TERRITORIES, STATISTICAL DIVISIONS, STATISTICAL SUBDIVISIONS AND STATISTICAL LOCAL AREAS

S	CODE SD	SSD	SLA	NAME	S	CODE SD	SSD	SLA	NAME
2				<u>VICTORIA - CONT'D</u>	30				<u>MALLEE - CONT'D</u>
	20			<u>CENTRAL HIGHLANDS - CONT'D</u>		15			<u>East Mallee</u>
		15		<u>West Central Highlands</u>					3720 Kerang (B)
			0200	Ararat (C)					3760 Kerang (S)
			0240	Ararat (S)					7120 Swan Hill (C)
			0280	Avoca (S)					7160 Swan Hill (S)
			0562	Ballarat (S) - Pt B		35			<u>LODDON-CAMPASPE</u>
			3162	Grenville (S) - Pt B					<u>Bendigo</u>
			4200	Lexton (S)			05		0920 Bendigo (C)
			6200	Ripon (S)					2520 Eaglehawk (B)
			7200	Talbot & Clunes (S)					3521 Huntly (S) - Pt A
	25			<u>WIMMERA</u>					4521 Marong (RC) - Pt A
		05		<u>South Wimmera</u>					7041 Strathfieldsaye (S) - Pt A
			0160	Arapiles (S)					<u>Northern Loddon-Campaspe</u>
			3480	Horsesham (C)			10		1640 Charlton (S)
			3600	Kara Kara (S)					1840 Cohuna (S)
			4040	Kowree (S)					2560 East Loddon (S)
			6440	St Arnaud (T)					2600 Echuca (C)
			6960	Stawell (C)					3080 Gordon (S)
			7000	Stawell (S)					3960 Korong (S)
			8120	Wimmera (S)					6240 Rochester (S)
		10		<u>North Wimmera</u>			15		<u>Central Loddon-Campaspe</u>
			2320	Dimboola (S)					1000 Ret Bet (S)
			2360	Donald (S)					1560 Castlemaine (C)
			2480	Dunmunkle (S)					3522 Huntly (S) - Pt B
			3560	Kaniva (S)					4320 McIvor (S)
			4280	Lowan (S)					4400 Maldon (S)
			7800	Warracknabeal (S)					4522 Marong (RC) - Pt B
	30			<u>MALLEE</u>					4560 Maryborough (C)
		05		<u>Mildura</u>					4680 Metcalfe (S)
			4720	Mildura (C)					5320 Newstead (S)
			4761	Mildura (S) - Pt A					7042 Strathfieldsaye (S) - Pt B
									7400 Tullaroop (S)
		10		<u>West Mallee</u>			20		<u>South Loddon-Campaspe</u>
			1040	Birchip (S)					3000 Gisborne (S)
			3640	Karkaroc (S)					4120 Kyneton (S)
			4762	Mildura (S) - Pt B					5280 Newham & Woodend (S)
			7600	Walpeup (S)					6040 Pysong (S)
			8320	Wycheproof (S)					6320 Ramsey (S)

EFFECTIVE: 01/01/91  
REPLACES:

## DETAILED MAIN STRUCTURE: STATES/TERRITORIES, STATISTICAL DIVISIONS, STATISTICAL SUBDIVISIONS AND STATISTICAL LOCAL AREAS

S	CODE SD	SSD	SLA	NAME	S	CODE SD	SSD	SLA	NAME
2				<u>VICTORIA - CONT'D</u>	45				OVENS MURRAY
	40			GOULBURN		05			<u>Wodonga</u>
		05		<u>Shepparton-Morroona</u>					0720 Beechworth (S) 1720 Chiltern (S) 7241 Tallangatta (S) - Pt A 8200 Wodonga (RC) 8360 Yackandandah (S)
			6281	Rodney (S) - Pt A					
			6680	Shepparton (C)					
			6721	Shepparton (S) - Pt A					
		10		<u>North Goulburn</u>		10			<u>North Ovens-Murray</u>
			1760	Cobram (S)					6400 Rutherford (S)
			2240	Deakin (S)					7640 Wangaratta (C)
			4080	Kyabram (T)					7680 Wangaratta (S)
			5240	Nathalia (S)					8440 Yarrawonga (S)
			5440	Humurkah (S)					
			6282	Rodney (S) - Pt B					
			6722	Shepparton (S) - Pt B		15			<u>South Ovens-Murray</u>
			7440	Tungamah (S)					1120 Bright (S)
			7760	Waranga (S)					5160 Myrtleford (S)
									5680 Oxley (S)
		15		<u>South Goulburn</u>					7242 Tallangatta (S) - Pt B 7480 Upper Murray (S)
			0080	Alexandra (S)					
			0840	Benalla (C)		50			EAST GIPPSLAND
			0880	Benalla (S)					
			2720	Euroa (S)					
			3120	Goulburn (S)		05			<u>Gippsland Lakes</u>
			4480	Mansfield (S)					0400 Bairnsdale (C)
			7560	Violet Town (S)					0441 Bairnsdale (S) - Pt A 7281 Tambo (S) - Pt A
		20		<u>South West Goulburn</u>					
			1200	Broadford (S)					
			3840	Kilmore (S)		10			<u>Mitchell-Snowy</u>
			6640	Seymour (S)					0442 Bairnsdale (S) - Pt B 5560 Omeo (S) 5600 Orbost (S) 7282 Tambo (S) - Pt B
			8480	Yea (S)					
						15			<u>Macalister-Avon</u>
									0320 Avon (S) 4360 Maffra (S) 6520 Sale (C)

AUSTRALIAN STANDARD GEOGRAPHICAL CLASSIFICATION

63

DETAILED MAIN STRUCTURE: STATES/TERRITORIES, STATISTICAL DIVISIONS, STATISTICAL SUBDIVISIONS AND STATISTICAL LOCAL AREAS

S	CODE SD	SSD	SLA	NAME	S	CODE SD	SSD	SLA	NAME
2				<u>VICTORIA - CONT'D</u>					
	55			GIPPSLAND					
		05		<u>Latrobe Valley</u>					
			4880	Moe (C)					
			5081	Morwell (C) - Pt A					
			5201	Narracan (S) - Pt A					
			7320	Traralgon (C)					
			7361	Traralgon (S) - Pt A					
			8509	Yallourn Works Area					
		10		<u>West Gippsland</u>					
			1360	Buln Buln (S)					
			5202	Narracan (S) - Pt B					
			7522	Upper Yarra (S) - Pt B					
			7840	Warragul (S)					
		15		<u>Strzelecki</u>					
			0040	Alberton (S)					
			4840	Mirboo (S)					
			5082	Morwell (C) - Pt B					
			6360	Rosedale (S)					
			7362	Traralgon (S) - Pt B					
		20		<u>South Gippsland</u>					
			0680	Bass (S)					
			4000	Korumburra (S)					
			5760	Phillip Island (S)					
			6840	South Gippsland (S)					
			8240	Wonthaggi (B)					
			8280	Wonrayl (S)					
			8529	French Island					
			8649	Bass Strait Islands					
85				OFF-SHORE AREAS & MIGRATORY					
	01			<u>Off-Shore Areas &amp; Migratory</u>					
			9779	Off-Shore Areas & Migratory					

AUSTRALIAN STANDARD GEOGRAPHICAL CLASSIFICATION

64

DETAILED MAIN STRUCTURE: STATES/TERRITORIES, STATISTICAL DIVISIONS, STATISTICAL SUBDIVISIONS AND STATISTICAL LOCAL AREAS

S	CODE SD	SSD	SLA	NAME	S	CODE SD	SSD	SLA	NAME
3				<u>QUEENSLAND</u>	05				BRISBANE - CONT'D
	05			BRISBANE		05			<u>Brisbane City</u> - Cont'd
		05		<u>Brisbane City</u>			1176		Doolandella
			1001	Acacia Ridge			1184		Durack
			1004	Albion			1187		Dutton Park
			1007	Alderley			1195		East Brisbane
			1012	Algarve			1598		Eight Mile Plains
			1015	Annarley			1203		Ellon Grove
			1018	Anstead (incl. Moggill SF)			1206		Enoggera (incl. Mtly Camp)
			1023	Archerfield			1211		Everton Park
			1026	Ascot			1214		Fairfield
			1031	Ashgrove			1217		Ferny Grove
			1034	Ampley			1222		Fig Tree Pocket
			1037	Bald Hills			1228		Fortitude Valley - Inner
			1042	Balmoral			1233		Fortitude Valley - Remainder
			1045	Banyo			1236		Geebung
			1048	Bardon			1241		Graceville
			1053	Bellbowrie			1244		Grange
			1057	Belmont-Mackenzie			1247		Greenslopes
			1061	Berrinba			1252		Gumdale
			1064	Bondall			1255		Hamilton
			1067	Bowen Hills			1258		Hawthorne
			1072	Bracken Ridge			1265		Hemmant-Lytton
			1075	Bridgman Downs			1271		Hendra
			1078	Brighton			1274		Herston
			1083	Brookfield (incl. Mt C'tha Pk)			1277		Highgate Hill
			1086	Bulimba			1282		Holland Park
			1091	Burbank			1285		Holland Park West
			1094	Calamvale			1288		Inala
			1097	Camp Hill			1293		Indooroopilly
			1102	Cannon Hill			1296		Jamboree Heights
			1105	Capalaba West			1301		Jindalee
			1108	Carindale			1304		Kangaroo Point
			1113	Carina			1307		Karawatha
			1116	Carina Heights			1312		Kedron
			1121	Carseldine			1315		Kelvin Grove
			1124	Chandler			1318		Kenmore
			1127	Chapel Hill			1323		Kenmore Hills
			1132	Chelmer			1326		Keppera
			1135	Chermside			1331		Kuraby
			1138	Chermside West			1337		Lota
			1143	City - Inner			1345		Lutwyche
			1146	City - Remainder			1353		McDowall
			1151	Clayfield			1356		MacGregor
			1154	Coopers Plains			1364		Manly
			1157	Coorparoo			1367		Manly West
			1162	Corinda			1372		Mansfield
			1167	Darra-Summer			1375		Middle Park
			1173	Deagon			1378		Milton
							1383		Mitchelton

EFFECTIVE: 01/01/91  
REPLACES:

AUSTRALIAN STANDARD GEOGRAPHICAL CLASSIFICATION

65

DETAILED MAIN STRUCTURE: STATES/TERRITORIES, STATISTICAL DIVISIONS, STATISTICAL SUBDIVISIONS AND STATISTICAL LOCAL AREAS

S	CODE SD	SSD	SLA	NAME	S	CODE SD	SSD	SLA	NAME
2				<u>QUEENSLAND</u> - CONT'D	05				BRISBANE - CONT'D
	05			BRISBANE - CONT'D		05			<u>Brisbane City</u> - Cont'd
		05		<u>Brisbane City</u> - Cont'd					1577 Underwood - Pt A
			1386	Moggill					1582 Upper Brookfield
			1391	Mooreooka					1585 Upper Kedron
			1394	Moreton Island					1588 Upper Mount Gravatt
			1397	Morningside					1593 Virginia
			1402	Mount Gravatt					1596 Wacol
			1405	Mount Gravatt East					1601 Wakerley
			1408	Mount Ommaney					1604 Wavell Heights
			1413	Murarie					1607 West End
			1416	Nathan					1612 Westlako
			1421	New Farm					1615 Willawong
			1424	Newmarket					1618 Wilston
			1427	Newstead					1623 Windso
			1432	Norman Park					1626 Wishart
			1435	Northgate					1631 Woolloongabba
			1438	Nudgee					1634 Woolloomin
			1443	Nudgee Beach					1637 Wynnum
			1446	Nundah					1642 Wynnum West
			1451	Oxley					1645 Yeerongpilly
			1454	Paddington					1648 Yeronga
			1456	Pallara-Heathwood-Larapinta					1653 Zillmere
			1463	Parkinson-Drewvale		10			<u>Albert Shire Part A</u>
			1465	Pinjarra Hills					0051 Beenleigh
			1467	Pinkenba-Eagle Farm					0053 Bethania-Waterford
			1473	Pullenvale					0055 Eagleby
			1476	Ransome					0058 Edens Landing-Holview
			1481	Red Hill					0061 Mt Warren Park
			1484	Richlands					0063 Windaroo-Bannockburn
			1487	Riverhills					0064 Albert (S) Bal in BSD
			1492	Robertson					
			1495	Rochedale		15			<u>Beaudesert Shire Part A</u>
			1498	Rocklea					0551 Greenbank - Pt A
			1503	Runcorn					0554 Beaudesert (S) Bal in BSD
			1506	St Lucia					
			1511	Salisbury					
			1514	Sandgate					
			1517	Seventeen Mile Rocks		20			<u>Caboolture Shire</u>
			1522	Sharwood					2001 Caboolture (S) - Pt A
			1525	South Brisbane					
			1528	Spring Hill					
			1533	Stafford		25			<u>Ipswich-Moreton Shire Part A</u>
			1536	Stafford Heights					3950 Ipswich (C)
			1541	Stretton					5202 Bellbird Park
			1547	Sunnybank					5203 Camira
			1552	Sunnybank Hills					5204 Carole Park
			1556	Talqum-Fitzgibbon					5207 Karalee
			1558	Taringa					5214 Moreton (S) Bal in BSD - Nth
			1563	Tarragindi					5217 Moreton (S) Bal in BSD - Sth
			1566	The Gap (incl. Enoggera SP)					
			1571	Tingalpa					
			1574	Toowoong					

EFFECTIVE: 01/01/91  
REPLACES:

DETAILED MAIN STRUCTURE: STATES/TERRITORIES, STATISTICAL DIVISIONS, STATISTICAL SUBDIVISIONS AND STATISTICAL LOCAL AREAS

S	CODE SD	SSD	SLA	NAME	S	CODE SD	SSD	SLA	NAME
3				QUEENSLAND - CONT'D	05				BRISBANE - CONT'D
	05			BRISBANE - CONT'D			50		<u>Redland Shire</u>
		30		<u>Logan City</u>				6251	Alexandra Hills
			4601	Browns Plains				6254	Birkdale
			4603	Carbrook-Cornubia				6257	Capalaba
			4605	Daisy Hill-Priestdale				6262	Cleveland
			4608	Greenbank - Pt B				6264	Ormiston
			4612	Kingston				6265	Redland Bay
			4615	Loganholme				6267	Sheldon-Mt Cotton
			4618	Loganlea				6268	Thornside
			4623	Marsden				6271	Thornlands
			4631	Rosedale South				6273	Victoria Point
			4634	Shallier Park				6276	Wellington Point
			4637	Slacks Creek				6283	Redland (S) Bal
			4642	Springwood			10		MORETON
			4645	Tannah Merah					<u>Gold Coast City</u>
			4648	Underwood - Pt B			05		
			4654	Waterford West				3452	Arundel
			4656	Woodridge				3453	Ashmore
			4663	Logan (C) Bal				3454	Benowa
		40		<u>Pine Rivers Shire</u>				3457	Biggera Waters
			5951	Albany Creek				3458	Billinga
			5954	Arcana Hills				3462	Broadbeach
			5957	Bray Park				3465	Bundall
			5962	Evert'n Hills				3468	Burleigh Heads
			5965	Ferny Hills				3472	Coolang.a.ta
			5968	Kallangur				3473	Coombahbah
			5973	Lawnton				3474	Currambin
			5974	Patrie				3478	Ernest-Molendinar
			5976	Strathpine				3482	Hollywell
			5983	Pine Rivers (S) Bal				3483	Labrador
								3485	Main Beach-Broadwater
		45		<u>Redcliffe City</u>				3486	Mermaid Beach
			6200	Redcliffe (C)				3489	Miami
								3491	Palm Beach
								3492	Paradise Point
								3493	Parkwood
								3495	Runaway Bay
								3498	Southport
								3503	Surfers Paradise
								3506	Tuqun

AUSTRALIAN STANDARD GEOGRAPHICAL CLASSIFICATION

67

DETAILED MAIN STRUCTURE: STATES/TERRITORIES, STATISTICAL DIVISIONS, STATISTICAL SUBDIVISIONS AND STATISTICAL LOCAL AREAS

S	CODE SD	SSD	SLA	NAME	S	CODE SD	SSD	SLA	NAME
3				<u>QUEENSLAND - CONT'D</u>	15				WIDE BAY-BURNETT - CONT'D
	10			MORETON - CONT'D			10		<u>Wide Bay-Burnett SD Bal</u>
		10		<u>Albert Shire Part B</u>					0700 Biggenden (S)
			0065	Broadbeach Waters					2950 Eidsvold (S)
			0067	Burleigh Waters					3300 Gayndah (S)
			0072	Carrara-Merrimac					3554 Gnooburru (S) - Pt B
			0074	Currumbin Waters					3650 Gympie (C)
			0077	Elanora					3750 Hervey Bay (C)
			0082	Helensvale					4000 Isis (S)
			0083	Hope Island					4300 Kilkivan (S)
			0086	Kerrydale-Stophens					4350 Kingaroy (S)
			0088	Mermaid Waters					4400 Kolan (S)
			0091	Mudgeeraba					4950 Maryborough (C)
			0093	Nerang					5100 Miriam Vale (S)
			0094	Oxenford					5150 Monto (S)
			0096	Robina-Clear Island Waters					5450 Mundubbera (S)
			0097	Worangary-Tallai					5500 Murgon (S)
			0098	Albert (S) - Pt B Bal					5650 Nanango (S)
									5900 Perry (S)
									6850 Tiaro (S)
15				<u>Sunshine Coast</u>					7350 Widgee (S)
			2131	Caloundra (C) - Pt A					7450 Wondai (S)
			4901	Maroochy (S) - Pt A					7500 Woomoo (S)
			5751	Noosa (S) - Pt A					7554 Woongarra (S) - Pt B
					20				DARLING DOWNS
		20		<u>Moreton SD Bal</u>					<u>Darling Downs</u>
			0557	Beaudesert (S) - Pt B					0100 Allora (S)
			0800	Bronah (S)					2150 Cambooya (S)
			2031	Caboolture (S) - Pt R					2350 Chinchilla (S)
			2134	Caloundra (C) - Pt H					2400 Clifton (S)
			3050	Esak (S)					2550 Crow's Nest (S)
			3250	Gatton (S)					2650 Dalby (T)
			4250	Kilcoy (S)					3400 Glengallan (S)
			4450	Laidley (S)					3600 Goondiwindi (T)
			4904	Maroochy (S) - Pt B					3900 Inglewood (S)
			5231	Moreton (S) - Pt B					4200 Jondaryan (S)
			5754	Noosa (S) - Pt B					5000 Millmerran (S)
									5550 Murilla (S)
15				WIDE BAY-BURNETT					6050 Pittsworth (S)
		05		<u>Bundaberg</u>					6450 Rosalie (S)
			1800	Bundaberg (C)					6500 Rosenthal (S)
			3551	Gnooburru (S) - Pt A					
			7551	Woongarra (S) - Pt A					

EFFECTIVE: 01/01/91  
REPLACES:

DETAILED MAIN STRUCTURE: STATES/TERRITORIES, STATISTICAL DIVISIONS, STATISTICAL SUBDIVISIONS AND STATISTICAL LOCAL AREAS

S	CODE SD	SSD	SLA	NAME	S	CODE SD	SSD	SLA	NAME
3				<u>QUEENSLAND - CONT'D</u>	35				<u>CENTRAL WEST</u>
	20			DARLING DOWNS - CONT'D		05			<u>Central West</u>
		05		<u>Darling Downs</u> - Cont'd			0150	Aramac (S)	
			6600	Stanthorpe (S)			0400	Barcardine (S)	
			6700	Tara (S)			0450	Barcoo (S)	
			6750	Taroom (S)			0750	Blackall (S)	
			6900	Troowoomba (C)			0900	Boulia (S)	
			7100	Waggamba (S)			2750	Diamantina (S)	
			7150	Wambo (S)			3850	Ilfracombe (S)	
			7250	Warwick (C)			4050	Isisford (S)	
	25			SOUTH WEST			4700	Longreach (S)	
		05		<u>South West</u>			6650	Tambo (S)	
			0300	Balonne (S)			7400	Winton (S)	
			0650	Bendemere (S)		40			<u>MACKAY</u>
			0850	Borrings (S)		05			<u>Mackay</u>
			1750	Bulloo (S)			4750	Mackay (C)	
			1850	Bungil (S)			6001	Pioneer (S) - Pt A	
			5600	Murweh (S)		10			<u>Mackay SD Bal</u>
			5800	Paroo (S)			0600	Belyando (S)	
			6150	Quilpie (S)			1700	Broadsound (S)	
			6400	Roma (T)			5050	Mirani (S)	
			7200	Warroo (S)			5700	Nebo (S)	
30				FITZROY			6004	Pioneer (S) - Pt B	
		05		<u>Rockhampton</u>			6550	Sarina (S)	
			3151	Fitzroy (S) - Pt A		45			<u>NORTHERN</u>
			6350	Rockhampton (C)		05			<u>Townsville City</u>
	10			<u>Gladstone</u>			7001	Aitkenvale	
			2101	Callione (S) - Pt A			7003	City	
			3350	Gladstone (C)			7007	Cranbrook	
	15			<u>Fitzroy SD Bal</u>			7012	Currajong	
			0350	Banana (S)			7014	Douglas	
			0500	Bauhinia (S)			7015	Garbutt	
			2104	Calliope (S) - Pt B			7018	Gulliver	
			2850	Durings (S)			7023	Heatley	
			3000	Emerald (S)			7026	Hermit Park	
			3154	Fitzroy (S) - Pt A			7027	Hyde Park-Mysterton	
			4100	Jericho (S)			7031	Magnetic Island	
			4550	Livingstone (S)			7033	Mt Louisa-Mt St John-Bohle	
			5350	Mount Morgan (S)			7034	Mundingburra	
			5850	Peak Downs (S)			7038	Murray	
							7041	North Ward-Castle Hill	
							7044	Oonoonba-Idalia-Cluden	

AUSTRALIAN STANDARD GEOGRAPHICAL CLASSIFICATION

69

DETAILED MAIN STRUCTURE: STATES/TERRITORIES, STATISTICAL DIVISIONS, STATISTICAL SUBDIVISIONS AND STATISTICAL LOCAL AREAS

S	CODE SD	SSD	SLA	NAME	S	CODE SD	SSD	SLA	NAME
3				<u>QUEENSLAND - CONT'D</u>	50				<u>FAR NORTH</u>
	45			<u>NORTHERN - CONT'D</u>		05			<u>Cairns</u>
		05		<u>Townsville City - Cont'd</u>			2050		Cairns (C)
				7047 Pallarenda-Shelley Beach			5401		Mulgrave (S) - Pt A
				7051 Pimlico		10			<u>Far North SD Bal</u>
				7054 Railway Estate			0200		Atherton (S)
				7058 Rosslea			0250		Aurukun (S)
				7062 Rowes Bay-Belgian Gardens			2200		Cardwell (S)
				7065 South Townsville			2501		Cook (S) (excl. Weipa)
				7068 Stuart-Roseneath			2504		Cook (S) - Weipa only
				7071 Vincent			2600		Croydon (S)
				7074 West End			2800		Douglas (S)
				7078 Wulguru			2900		Eacham (S)
				7081 Townsville (C) Bal			3100		Etheridge (S)
					10		3700		Herberton (S)
				<u>Thuringowa City Part A</u>			4150		Johnstone (S)
				6801 Kelso			4850		Mareeba (S)
				6804 Kirwan			5404		Mulgrave (S) - Pt B
				6807 Thuringowa (C) - Pt A Bal			6950		Torres (S)
					15				<u>NORTH WEST</u>
				<u>Northern SD Bal</u>		55			<u>North West</u>
				0950 Bowen (S)			05		Burke (S)
				1900 Burdekin (S)			2250		Carpentaria (S)
				2300 Charters Towers (C)			2450		Concurry (S)
				2700 Dalrymple (S)			3200		Flinders (S)
				3800 Hinchinbrook (S)			4800		McKinlay (S)
				6831 Thuringowa (C) - Pt B			5250		Mornington (S)
							5300		Mount Isa (C)
							6300		Richmond (S)
							8809		Unincorp. Islands
						85			<u>OFF-SHORE AREAS &amp; MIGRATORY</u>
							01		<u>Off-Shore Areas &amp; Migratory</u>
							9779		<u>Off-Shore Areas &amp; Migratory</u>

EFFECTIVE: 01/01/91  
REPLACES:

AUSTRALIAN STANDARD GEOGRAPHICAL CLASSIFICATION

70

DETAILED MAIN STRUCTURE: STATES/TERRITORIES, STATISTICAL DIVISIONS, STATISTICAL SUBDIVISIONS AND STATISTICAL LOCAL AREAS

S	CODE SD	SSD	SLA	NAME	S	CODE SD	SSD	SLA	NAME
4				<u>SOUTH AUSTRALIA</u>		10			OUTER ADELAIDE
	05			ADELAIDE			05		<u>Barossa</u>
		05		<u>Northern</u>				0140	Angaston (DC)
			1680	Elizabeth (C)				0280	Barossa (DC)
			1821	Enfield (C) - Pt A				2310	Gumeracha (DC)
			2030	Gawler (M)				3010	Kapunda (DC)
			4900	Munno Para (C)				3640	Light (DC)
			7140	Salisbury (C)				3920	Mallala (DC)
			7700	Tea Tree Gully (C)				4760	Mount Pleasant (DC)
								7560	Tanunda (DC)
		10		<u>Western</u>			10		<u>Kangaroo Island</u>
			1822	Enfield (C) - Pt B				1540	Dudley (DC)
			2590	Henley & Grange (C)				3290	Kingscote (DC)
			2660	Hindmarsh (M)					
			6020	Port Adelaide (C)			15		<u>Onkaparinga</u>
			7770	Thebarton (M)				4550	Mount Barker (DC)
			8470	West Torrens (C)				5320	Onkaparinga (DC)
			8680	Woodville (C)					
			8899	Unincorp. Western			20		<u>Fleurieu</u>
		15		<u>Eastern</u>				6230	Port Elliot & Goolwa (DC)
			0070	Adelaide (C)				7420	Strathalbyn (DC)
			0700	Burnside (C)				8050	Victor Harbor (DC)
			0910	Campbelltown (C)				8750	Yankalilla (DC)
			1610	East Torrens (DC)			15		YORKE AND LOWER NORTH
			3150	Kensington & Norwood (C)					
			5530	Payneham (C)			05		<u>Yorke</u>
			6510	Prospect (C)				0840	Bute (DC)
			7070	St Peters (M)				1040	Central Yorke Peninsula (DC)
			7350	Stirling (DC)				4270	Minlaton (DC)
			7980	Unley (C)				5280	Northern Yorke Peninsula (DC)
			8260	Walkerville (M)				6160	Port Broughton (DC)
		20		<u>Southern</u>				8330	Wallaroo (M)
			0560	Brighton (C)				8400	Warooka (DC)
			2240	Glenelg (C)				8820	Yorketown (DC)
			2450	Happy Valley (C)				8969	Unincorp. Yorke
			4060	Marion (C)			10		<u>Lower North</u>
			4340	Mitcham (C)				0510	Blyth-Snowtown (DC)
			5250	Noarlunga (C)				0770	Burra Burra (DC)
			8610	Willunga (DC)				1120	Clare (DC)
								1890	Eudunda (DC)
								6790	Riverton (DC)
								6930	Robertstown (DC)
								7000	Saddleworth & Auburn (DC)
								7280	Spalding (DC)
								8190	Wakefield Plains (DC)

EFFECTIVE: 01/01/91  
REPLACES:

AUSTRALIAN STANDARD GEOGRAPHICAL CLASSIFICATION

71

DETAILED MAIN STRUCTURE: STATES/TERRITORIES, STATISTICAL DIVISIONS, STATISTICAL SUBDIVISIONS AND STATISTICAL LOCAL AREAS

S	CODE SD	SSD	SLA	NAME	S	CODE SD	SSD	SLA	NAME
4				<u>SOUTH AUSTRALIA</u> = CONT'D	30				EYRE
	20			MURRAY LANDS		05			<u>Lincoln</u>
		05		<u>Riverland</u>					1190 Cleve (DC)
			0210	Barmera (DC)					1750 Elliston (DC)
			0420	Berri (DC)					1960 Franklin Harbor (DC)
			0630	Browns Well (DC)					3220 Kimba (DC)
			3780	Loxton (DC)					3570 Le Hunte (DC)
			4480	Morgan (DC)					3710 Lower Eyre Peninsula (DC)
			5460	Paringa (DC)					6300 Port Lincoln (C)
			6650	Renmark (M)					7910 Tumby Bay (DC)
			7840	Truro (DC)		10			9179 Unincorp. Lincoln
			8120	Walkerie (DC)					<u>West Coast</u>
			9039	Unincorp. Riverland					4970 Murat Bay (DC)
		10		<u>Murray Mallee</u>					7490 Streaky Bay (DC)
			1400	Coonalbyn Downs (DC)					9249 Unincorp. West Coast
			3080	Karoonda-East Murray (DC)		35			NORTHERN
			3430	Lameroo (DC)					<u>Whyalla</u>
			3990	Mannum (DC)					8540 Whyalla (C)
			4130	Meningie (DC)		05			9389 Unincorp. Whyalla
			5040	Murray Bridge (DC)					<u>Pirie</u>
			5600	Peake (DC)					1480 Crystal Brook-Redhill (DC)
			5880	Pinnaroo (DC)					2380 Hallett (DC)
			6720	Ridley (DC)					2740 Jamestown (DC)
			9109	Unincorp. Murray Mallee		15			5390 Orroroo (DC)
	25			<u>SOUTH EAST</u>					5740 Peterborough (M)
		05		<u>Upper South East</u>					5810 Peterborough (DC)
			3360	Lacepede (DC)					5950 Pirie (DC)
			3850	Lucindale (DC)					6440 Port Pirie (C)
			5110	Naracoorte (M)					6950 Rocky River (DC)
			5180	Naracoorte (DC)					9459 Unincorp. Pirie
			6860	Robe (DC)					
			7630	Tatiara (DC)					
		10		<u>Lower South East</u>					
			0350	Beachport (DC)					
			4200	Millicent (DC)					
			4620	Mount Gambier (C)					
			4690	Mount Gambier (DC)					
			5670	Penola (DC)					
			6370	Port MacDonnell (DC)					

EFFECTIVE: 01/01/91  
REPLACES:

AUSTRALIAN STANDARD GEOGRAPHICAL CLASSIFICATION

72

DETAILED MAIN STRUCTURE: STATES/TERRITORIES, STATISTICAL DIVISIONS, STATISTICAL SUBDIVISIONS AND  
STATISTICAL LOCAL AREAS

S	CODE SD	SSD	SLA	NAME	S	CODE SD	SSD	SLA	NAME
4				<u>SOUTH AUSTRALIA - CONT'D</u>					
	35			NORTHERN - CONT'D					
		20		<u>Flinders Ranges</u>					
			0980	Carrieton (DC)					
			2520	Hawker (DC)					
			2940	Kanyaka-Quorn (DC)					
			4830	Mount Remarkable (DC)					
			6090	Port Augusta (C)					
			9529	Unincorp. Flinders Ranges					
		25		<u>Far North</u>					
			1330	Crober Pedy (DC)					
			6970	Roxby Downs (M)					
			9589	Unincorp. Far North					
	85			OFF-SHORE AREAS & MIGRATORY					
		01		<u>Off-Shore Areas &amp; Migratory</u>					
			9779	Off-Shore Areas & Migratory					

EFFECTIVE: 01/01/91  
REPLACES:

AUSTRALIAN STANDARD GEOGRAPHICAL CLASSIFICATION

73

DETAILED MAIN STRUCTURE: STATES/TERRITORIES, STATISTICAL DIVISIONS, STATISTICAL SUBDIVISIONS AND STATISTICAL LOCAL AREAS

S	CODE SD	SSD	SLA	NAME	S	CODE SD	SSD	SLA	NAME
5				<u>WESTERN AUSTRALIA</u>		10			SOUTH WEST
	05			PERTH		05			<u>Dale</u>
		05		<u>Central Metropolitan</u>					5110 Mandurah (C) 6230 Murray (S) 8820 Waroona (S)
			1750	Claremont (T)			10		<u>Preston</u>
			2170	Cottesloe (T)					1190 Bunbury (C)
			5740	Mosman Park (T)					1400 Capel (S)
			6580	Nedlands (C)					1890 Collie (S)
			6930	Peppermint Groves (S)					2660 Dardanup (S)
			7071	Perth (C) - Inner					2870 Donnybrook-Balingup (S)
			7072	Perth (C) - North					3990 Harvey (S)
			7073	Perth (C) - Outer					
			7074	Perth (C) - South					
			7075	Perth (C) - Wembley-Coastal					
			7980	Subiaco (C)			15		<u>Varse</u>
		10		<u>East Metropolitan</u>					0280 Augusta-Margaret River (S) 1260 Busselton (S)
			0350	Bassendean (T)					
			0420	Bayswater (C)					
			4200	Kalamunda (S)			20		<u>Blackwood</u>
			6090	Mundaring (S)					0770 Boyup Brook (S)
			8050	Swan (S)					0840 Bridgetown-Greenbushes (S)
		15		<u>North Metropolitan</u>					5180 Manjimup (S) 6100 Nannup (S)
			7911	Stirling (C) - Central					
			7912	Stirling (C) - West			15		LOWER GREAT SOUTHERN
			7913	Stirling (C) - South-Eastern					
			8750	Wanneroo (C)			05		<u>Pallinup</u>
		20		<u>South West Metropolitan</u>					1050 Broomehill (S) 3640 Gnawangerup (S) 4130 Jerramungup (S) 4340 Katanning (S) 4480 Kent (S) 4550 Kojonup (S) 8120 Tambellup (S) 9380 Woodanilling (S)
			1820	Cockburn (C)					
			3150	East Fremantle (T)					
			3431	Fremantle (C) - Inner					
			3432	Fremantle (C) - Remainder					
			4830	Kwinana (T)					
			5320	Melville (C)					
			7490	Rockingham (C)			10		<u>King</u>
		25		<u>South East Metropolitan</u>					0070 Albany (T) 0140 Albany (S) 2240 Cranbrook (S) 2730 Denmark (S) 7210 Plantagenet (S)
			0210	Armadale (C)					
			0490	Belmont (C)					
			1330	Canning (C)					
			3780	Gosnells (C)					
			7700	Serpentine-Jarrahdale (S)					
			7840	South Perth (C)					

EFFECTIVE: 01/01/91  
REPLACES:

## AUSTRALIAN STANDARD GEOGRAPHICAL CLASSIFICATION

74

DETAILED MAIN STRUCTURE: STATES/TERRITORIES, STATISTICAL DIVISIONS, STATISTICAL SUBDIVISIONS AND  
STATISTICAL LOCAL AREAS

S	CODE SD	SSD	SLA	NAME	S	CODE SD	SSD	SLA	NAME
5				<u>WESTERN AUSTRALIA - CONT'D</u>	25				<u>MIDLANDS - CONT'D</u>
		20		<u>UPPER GREAT SOUTHERN</u>			15		<u>Campion</u>
		05		<u>Hothead</u>				1120	Bruce Rock (S)
			0630	Bordington (S)				4410	Kellerberrin (S)
			0910	Brookton (S)				5460	Merredin (S)
			2310	Cuballing (S)				5880	Mount Marshall (S)
			3010	Dumbleyung (S)				5950	Mukinbudin (S)
			6440	Narrogin (T)				6370	Narebeun (S)
			6510	Narrogin (S)				6860	Nungarin (S)
			7140	Pingelly (S)				8400	Traying (S)
			8610	Magin (S)				9030	Westonia (S)
			8680	Wandering (S)				9660	Yilgarn (S)
			8890	West Arthur (S)		30			<u>SOUTH EASTERN</u>
			9100	Wickepin (S)			05		<u>Lefroy</u>
			9170	Williams (S)				1960	Coolgardie (S)
		10		<u>Lakes</u>				4280	Kalgoorlie/Boulder (C)
			2100	Corriqla (S)				4970	Laverton (S)
			4620	Kondinin (S)				5040	Leonora (S)
			4760	Kulin (S)				5390	Menzies (S)
			4900	Lake Grace (S)			10		<u>Johnston</u>
25				<u>MIDLANDS</u>				3080	Dundas (S)
		05		<u>Moore</u>				3290	Esperance (S)
			1680	Chittering (S)				7420	Ravensthorpe (S)
			2590	Dandaragan (S)		35			<u>CENTRAL</u>
			3570	Gingin (S)			05		<u>Gascoyne</u>
			5600	Morra (S)				1540	Carnarvon (S)
			8540	Victoria Plains (S)				3360	Exmouth (S)
		10		<u>Avon</u>				7770	Shark Bay (S)
			0560	Beverley (S)				8470	Upper Gascoyne (S)
			2450	Cunderdin (S)			10		<u>Carnegie</u>
			2520	Dalwallinu (S)				2380	Cue (S)
			2940	Dowerin (S)				5250	Meekatharra (S)
			3710	Gnomalling (S)				5810	Mount Magnet (S)
			4690	Koorda (S)				6160	Murchison (S)
			6650	Northam (T)				7630	Sandstone (S)
			6720	Northam (S)				9240	Wiluna (S)
			7350	Quairading (S)				9590	Yalqoo (S)
			8190	Tammin (S)					
			8330	Toodyay (S)					
			9310	Wongan-Bellidu (S)					
			9450	Wyalkatchem (S)					
			9730	York (S)					

EFFECTIVE: 01/01/91  
REPLACES:

AUSTRALIAN STANDARD GEOGRAPHICAL CLASSIFICATION

75

DETAILED MAIN STRUCTURE: STATES/TERRITORIES, STATISTICAL DIVISIONS, STATISTICAL SUBDIVISIONS AND  
STATISTICAL LOCAL AREAS

S	CODE SD	SSD	SLA	NAME	S	CODE SD	SSD	SLA	NAME
5				<u>WESTERN AUSTRALIA - CONT'D</u>					
	35			CENTRAL - CONT'D					
		15		<u>Greenough River</u>					
			1470	Carnamah (S)					
			1610	Chapman Valley (S)					
			2030	Coorow (S)					
			3500	Geraldton (C)					
			3850	Greenough (S)					
			4060	Irwin (S)					
			5530	Mingenow (S)					
			5670	Morawa(S)					
			6020	Mullewa (S)					
			6790	Northampton (S)					
			7000	Perenjori (S)					
			8260	Three Springs (S)					
40				PILBARA					
		05		<u>De Grey</u>					
			3220	East Pilbara (S)					
			7280	Port Hedland (T)					
		10		<u>Fortescue</u>					
			0250	Ashburton (S)					
			7560	Roebourne (S)					
45				KIMBERLEY					
		05		<u>Ord</u>					
			3920	Halls Creek (S)					
			9520	Wyndham-East Kimberley (S)					
		10		<u>Fitzroy</u>					
			0980	Broome (S)					
			2800	Derby-West Kimberley (S)					
85				OFF-SHORE AREAS & MIGRATORY					
		01		<u>Off-Shore Areas &amp; Migratory</u>					
			9779	Off-Shore Areas & Migratory					

EFFECTIVE: 01/01/91  
REPLACES:

DETAILED MAIN STRUCTURE: STATES/TERRITORIES, STATISTICAL DIVISIONS, STATISTICAL SUBDIVISIONS AND STATISTICAL LOCAL AREAS

CODE SD	SSD	SLA	NAME	S	CODE SD	SSD	SLA	NAME
6			<u>TASMANIA</u>		15			NORTHERN - CONT'D
	05		GREATER HOBART			10		<u>Central North</u>
		05	<u>Greater Hobart</u>				0102	Beaconsfield (M) - Pt B
			0301 Brighton (M) - Pt A				0900	Deloraine (M)
			0800 Clarence (C)				1202	Evandale (M) - Pt B
			1700 Glenorchy (C)				1502	George Town (M) - Pt B
			2101 Hobart (C) - Inner				2704	Launceston (C) - Pt C
			2102 Hobart (C) - Remainder				2902	Longford (M) - Pt B
			2501 Kingborough (M) - Pt A				4702	Westbury (M) - Pt B
			3001 New Norfolk (M) - Pt A			15		<u>North Eastern</u>
			4101 Sorell (M) - Pt A				0600	Campbell Town (M)
	10		SOUTHERN				1300	Fingal (M)
		05	<u>Southern</u>				1400	Flinders (M)
			0200 Bothwell (M)				3400	Portland (M)
			0302 Brighton (M) - Pt B				3700	Ringarooma (M)
			0400 Bruny (M)				3800	Ross (M)
			1100 Esperance (M)			20	4000	Scottsdale (M)
			1600 Glamorgan (M)					MERSEY-LYELL
			1900 Green Ponds (M)			05		<u>Burnie-Devonport</u>
			2000 Hamilton (M)				0501	Burnie (C) - Pt A
			2200 Huon (M)				1000	Devonport (C)
			2502 Kingborough (M) - Pt B				2601	Latrobe (M) - Pt A
			3002 New Norfolk (M) - Pt B				3201	Penguin (M) - Pt A
			3100 Oatlands (M)				4501	Ulverstone (M) - Pt A
			3300 Port Cygnet (M)				4801	Wynyard (M) - Pt A
			3600 Richmond (M)					<u>North Western Rural</u>
			4102 Sorell (M) - Pt B			10	0502	Burnie (C) - Pt B
			4200 Spring Bay (M)				0700	Circular Head (M)
			4400 Tasman (M)				2300	Kentish (M)
	15		NORTHERN				2400	King Island (M)
		05	<u>Greater Launceston</u>				2602	Latrobe (M) - Pt B
			0101 Beaconsfield (M) - Pt A				3202	Penguin (M) - Pt B
			1201 Evandale (M) - Pt A				4502	Ulverstone (M) - Pt B
			1501 George Town (M) - Pt A				4802	Wynyard (M) - Pt B
			2701 Launceston (C) - Inner					<u>Western</u>
			2703 Launceston (C) - Pt B			15		
			2901 Longford (M) - Pt A				2950	Lyell (M)
			4701 Westbury (M) - Pt A				4300	Strahan (M)
							4600	Waratah (M)
							4900	Teenan (M)

AUSTRALIAN STANDARD GEOGRAPHICAL CLASSIFICATION

77

DETAILED MAIN STRUCTURE: STATES/TERRITORIES, STATISTICAL DIVISIONS, STATISTICAL SUBDIVISIONS AND  
STATISTICAL LOCAL AREAS

S	CODE			NAME	S	CODE			NAME
	SD	SSD	SLA			SD	SSD	SLA	
6				TASMANIA - CONT'D					
85				OFF-SHORE AREAS & MIGRATORY					
		01		<u>Off-Shore Areas &amp; Migratory</u>					
			9779	Off-Shore Areas & Migratory					

EFFECTIVE: 01/01/91  
REPLACES:

AUSTRALIAN STANDARD GEOGRAPHICAL CLASSIFICATION

78

DETAILED MAIN STRUCTURE: STATES/TERRITORIES, STATISTICAL DIVISIONS, STATISTICAL SUBDIVISIONS AND STATISTICAL LOCAL AREAS

T	CODE SD	SSD	SLA	NAME	T	CODE SD	SSD	SLA	NAME
7				<u>NORTHERN TERRITORY</u>	10				NORTHERN TERRITORY - BAL
		05		DARWIN			05		<u>Darwin Rural Areas</u>
			05	<u>Darwin City</u>				0700	Coomalie (CGC)
			1004	Alawa				0759	Cox-Finias
			1008	Anula				2304	Litchfield (S) - Pt A
			1014	Brinkin				2308	Litchfield (S) - Pt B
			1018	City - Inner			10		<u>Bathurst-Melville</u>
			1024	Coconut Grove				0609	Bathurst-Melville
			1028	Fannie Bay				15	<u>Alligator</u>
			1034	Jingili				2000	Jabiru (T)
			1038	Karama				3309	South Alligator
			1044	Larrekeyah				4809	West Arnhem
			1048	Leanyer			20		<u>Daly</u>
			1052	Lee Point-Leanyer Swamp				0809	Daly
			1054	Ludmilla				25	<u>East Arnhem</u>
			1058	Malak				1209	East Arnhem - Bal
			1064	Marrara				1609	Groote Eylandt
			1068	Millner				2409	Nhulunbuy
			1074	Moil			30		<u>Lower Top End NT</u>
			1078	Nakara				1409	Elsey - Bal
			1084	Narrows				1809	Gulf
			1088	Nightcliff				2200	Katherine (T)
			1094	Parap				4409	Victoria
			1098	Rapid Creek			35		<u>Barkly</u>
			1104	Stuart Park				3409	Tableland
			1108	The Gardens				3800	Tennant Creek (T)
			1114	Tiwí				4009	Tennant Creek - Bal
			1118	Wagaman			40		<u>Central NT</u>
			1124	Wanguri				0200	Alice Springs (T)
			1128	Winnellie				3009	Petermann
			1134	Wulagi				3209	Sandover - Bal
			1138	City - Remainder				3609	Tanami
		10		<u>Palmerston-East Arm</u>			85		OFF-SHORE AREAS & MIGRATORY
			1169	East Arm				01	<u>Off-Shore Areas &amp; Migratory</u>
			2804	Driver				9779	Off-Shore Areas & Migratory
			2808	Gray					
			2814	Moulden					
			2818	Woodroffe					
			2824	Palmerston (T) - Bal					

EFFECTIVE: 01/01/91  
REPLACES:

AUSTRALIAN STANDARD GEOGRAPHICAL CLASSIFICATION

79

DETAILED MAIN STRUCTURE: STATES/TERRITORIES, STATISTICAL DIVISIONS, STATISTICAL SUBDIVISIONS AND STATISTICAL LOCAL AREAS

T	CODE SD	SSD	SLA	NAME	T	CODE SD	SSD	SLA	NAME
8				<u>AUSTRALIAN CAPITAL TERRITORY</u>	05				CANBERRA - CONT'D
	05			CANBERRA		10			<u>Belconnen</u> - Cont'd
		05		<u>Central Canberra</u>					6669 Page
			0089	Acton					7569 Scullin
			0189	Ainslie					7659 Spence
			0369	Barton					8649 Weetangera
			0639	Braddon		15			<u>Woden Valley</u>
			0909	Campbell					1269 Chifley
			1449	City					1719 Curtin
			1809	Deakin					2439 Farrer
			1889	Dickson					3069 Garra
			1989	Downer					4239 Hughes
			2169	Dunrobin					4419 Isaacs
			2789	Forrest					5319 Lyons
			2979	Fyshwick					5859 Mawson
			3429	Griffith					6489 O'Malley
			3609	Hackett					6849 Pearce
			4959	Kingsston					6939 Phillip
			5229	Lynnham					8109 Torrens
			6219	Narrabundah		20			<u>Weston Creek</u>
			6389	O'Connor					1089 Chapman
			6759	Parkes					2079 Duffy
			7119	Red Hill					2529 Fisher
			7209	Reid					4059 Holder
			7479	Russell					7389 Rivett
			8289	Turner					7749 Stirling
			8559	Watson					8469 Waramanga
			8919	Yarralumla					8739 Weston
	10			<u>Belconnen</u>					8829 Weston Creek - SSD Bal
			0279	Aranda		25			<u>Tuggeranong</u>
			0459	Belconnen Town Centre					0609 Bonython
			0549	Belconnen - SSD Bal					0819 Calwell
			0729	Bruce					1359 Chisholm
			1179	Charnwood					2349 Padden
			1629	Cook					3159 Gilmore
			2259	Ewatt					3289 Gordon
			2619	Floreys					3339 Gowrie
			2709	Flynn					3379 Greenway
			2889	Fraser					4509 Isabella Plains
			3249	Giralang					4869 Kambah
			3879	Hawker					5489 Macarthur
			3969	Higgins					6129 Monash
			4149	Holt					6579 Oxley
			4779	Kaleen					7289 Richardson
			5139	Latham					8019 Theodore
			5409	McKellar					8189 Tuggeranong - SSD Bal
			5589	Macgregor					8379 Wanniasa
			5679	Macquarie					
			5949	Melba					

EFFECTIVE: 01/01/91  
REPLACES:

DETAILED MAIN STRUCTURE: STATES/TERRITORIES, STATISTICAL DIVISIONS, STATISTICAL SUBDIVISIONS AND  
STATISTICAL LOCAL AREAS

T	CODE SD	SSD	SLA	NAME	T	CODE SD	SSD	SLA	NAME
8				<u>AUSTRALIAN CAPITAL TERRITORY - CONT'D</u>					
	05			CANBERRA - CONT'D					
		30		<u>Outer Canberra</u>					
			3519	Gungahlin					
			3689	Hall					
			3789	Harman					
			4329	Hume					
			4589	Jerrabomberra					
			5049	Kowen					
			5769	Majura					
			6039	Mitchell					
			6309	Oaks Estate					
			7029	Pialligo					
			7839	Stromlo					
			7929	Symonston					
	10			AUST CAPITAL TERRITORY - BAL					
		05		<u>Aust Capital Territory - Bal</u>					
			4689	Jervis Bay Territory					
			9009	Remainder of ACT					

**STATISTICAL DISTRICT STRUCTURE**

AUSTRALIAN STANDARD GEOGRAPHICAL CLASSIFICATION

81

STATISTICAL DISTRICT STRUCTURE: STATISTICAL DISTRICTS, STATISTICAL SUBDIVISIONS AND STATISTICAL LOCAL AREAS

CODE	SSD	SLA	NAME	CODE	SSD	SLA	NAME	
S DIST.				S DIST.				
1003			NEWCASTLE (NSW)	2027			BALLARAT (VIC)	
	05		<u>Newcastle</u>		05		<u>Ballarat</u>	
		1720	Cessnock (C)			0480	Ballaarat (C)	
		4650	Lake Macquarie (C)			0561	Ballarart (S) - Pt A	
		5050	Maitland (C)			1401	Bungaree (S) - Pt A	
		5901	Newcastle (C) - Inner			1441	Buninyong (S) - Pt A	
		5902	Newcastle (C) - Remainder			3161	Grenville (S) - Pt A	
		6400	Port Stephens (S)			6600	Sebastopol (B)	
1006			WOLLONGONG (NSW)	2030			BENDIGO (VIC)	
	05		<u>Wollongong</u>		05		<u>Bendigo</u>	
		4400	Kiama (M)			0920	Bendigo (C)	
		6900	Shellharbour (M)			2520	Eaglehawk (B)	
		8450	Wollongong (C)			3521	Huntly (S) - Pt A	
						4521	Marong (RC) - Pt A	
						7041	Strathfieldsaye (S) - Pt A	
1012			BATHURST-ORANGE (NSW)	2033			SHEPPARTON-MOOROOPNA (VIC)	
	05		<u>Bathurst-Orange</u>		05		<u>Shepparton-Mooroopna</u>	
		0450	Bathurst (C)			6281	Rodney (S) - Pt A	
		0851	Blayney (S) - Pt A			6680	Shepparton (C)	
		1401	Cabonne (S) - Pt A			6721	Shepparton (S) - Pt A	
		2801	Evans (S) - Pt A					
		6150	Orange (C)					
121R			ALBURY-WODONGA (NSW/VIC)	2039			LATROBE VALLEY (VIC)	
	05		<u>Albury</u>		05		<u>Latrobe Valley</u>	
		0050	Albury (C)			4880	Moe (C)	
		4050	Hume (S)			5081	Morwell (C) - Pt A	
						5201	Narracan (S) - Pt A	
						7320	Traralgon (C)	
						7361	Traralgon (S) - Pt A	
						8509	Yallourn Works Area	
	05		<u>Wodonga</u>					
		0720	Beechworth (S)					
		1720	Chiltern (S)					
		7241	Tallangatta (S) - Pt A	2042			MILDURA (VIC)	
		8200	Wodonga (RC)				<u>Mildura</u>	
		8360	Yackandandah (S)		05			
2024			GEELONG (VIC)				4720	Mildura (C)
	05		<u>Geelong</u>				4761	Mildura (S) - Pt A
		0601	Bannockburn (S) - Pt A					
		0641	Barrabool (S) - Pt A					
		0801	Bellarine (RC) - Pt A					
		2001	Cotrie (S) - Pt A					
		2920	Geelong (C)					
		2950	Geelong West (C)					
		5360	Newtown (C)					
		6801	South Barwon (C) - Pt A					

EFFECTIVE: 01/01/91  
REPLACES:

STATISTICAL DISTRICT STRUCTURE: STATISTICAL DISTRICTS, STATISTICAL SUBDIVISIONS AND STATISTICAL LOCAL AREAS

CODE			NAME	CODE			NAME
S DIST.	SSD	SLA		S DIST.	SSD	SLA	
1139			GOLD COAST-TWEED (QLD/NSW)	3042			SUNSHINE COAST (QLD)
	05		<u>Gold Coast City</u>		15		<u>Sunshine Coast</u>
		3452	Arundel			2131	Caloundra (C) - Pt A
		3453	Ashmore			4901	Maroochy (S) - Pt A
		3454	Benowa			5751	Noosa (S) - Pt A
		3457	Biggera Waters	3045			RUNDABERG (QLD)
		3458	Billinga				<u>Bundaberg</u>
		3462	Broadbeach		05		1800 Bundaberg (C)
		3465	Bundall			3551	Gooburrum (S) - Pt A
		3468	Burleigh Heads			7551	Woongarra (S) - Pt A
		3472	Coolangatta				ROCKHAMPTON (QLD)
		3473	Coomabah	3048			<u>Rockhampton</u>
		3474	Currumbin				3151 Fitzroy (S) - Pt A
		3478	Ernest-Molendinar		05		6350 Rockhampton (C)
		3482	Hollywell				GLADSTONE (QLD)
		3483	Labrador				<u>Gladstone</u>
		3485	Main Beach-Broadwater				2101 Calliope (S) - Pt A
		3486	Mermaid Beach			3350	Gladstone (C)
		3488	Miami				MACKAY (QLD)
		3491	Palm Beach				<u>Mackay</u>
		3492	Paradise Point			4750	Mackay (C)
		3493	Parkwood	3051		6001	Pioneer (S) - Pt A
		3495	Runaway Bay				TOWNSVILLE (QLD)
		3498	Southport				<u>Townsville City</u>
		3503	Surfers Paradise		05		7001 Aitkenvale
		3506	Tuqun				7003 City
	10		<u>Albert Shire Part B</u>	3054			7007 Cranbrook
		0065	Broadbeach Waters		05		7012 Currajong
		0067	Burleigh Waters				7014 Douglas
		0072	Carrara-Merrimac				7015 Garbutt
		0074	Currumbin Waters				7018 Gulliver
		0077	Elanora				7023 Heatley
		0082	Helensvale	3057			7026 Hermit Park
		0083	Hope Island				7027 Hyde Park-Mysterton
		0086	Kerrydale-Stephens				7031 Magnetic Island
		0088	Mermaid Waters				7033 Mt Louisa-Mt St John-Bohle
		0091	Mudgeeraba				7034 Nundingburra
		0093	Nerang				7038 Murray
		0094	Oxenford				7041 North Ward-Castle Hill
		0096	Robina-Clear Island Waters				
		0097	Woronangary-Tallai				
		0098	Albert (S) - Pt B Bal				
	05		<u>Tweed Heads</u>				
		7551	Tweed (S) - Pt A				

AUSTRALIAN STANDARD GEOGRAPHICAL CLASSIFICATION

83

STATISTICAL DISTRICT STRUCTURE: STATISTICAL DISTRICTS, STATISTICAL SUBDIVISIONS AND STATISTICAL LOCAL AREAS

CODE			NAME	CODE			NAME
S DIST.	SSD	SLA		S DIST.	SSD	SLA	
3057			TOWNSVILLE (QLD) - CONT'D	8196			CANBERRA-QUEANBEYAN (ACT/NSW)
	05		<u>Townsville City - Cont'd</u>		05		<u>Central Canberra</u>
		7044	Oonoonba-Idalia-Cluden			0089	Acton
		7047	Pallarenda-Shelley Beach			0189	Ainslie
		7051	Pimlico			0369	Barton
		7054	Railway Estate			0639	Braddon
		7058	Rosslea			0909	Campbell
		7062	Rowes Bay-Belgian Gardens			1449	City
		7065	South Townsville			1809	Deakin
		7068	Stuart-Roseneath			1889	Dickson
		7071	Vincent			1989	Downer
		7074	West End			2169	Duntroon
		7078	Wulguru			2789	Forrest
		7081	Townsville (C) Hal			2979	Fyshwick
	10		<u>Thuringowa City Part A</u>			3429	Griffith
		6801	Kelso			3609	Hackett
		6804	Kirwan			4959	Kingston
		6807	Thuringowa (C) - Pt A Bal			5229	Lyneham
3061			CAIRNS (QLD)			6219	Narrabundah
	05		<u>Cairns</u>			6389	O'Connor
		2050	Cairns (C)			6759	Parke
		5401	Mulgrave (S) Pt A			7119	Red Hill
			LAUNCESTON (TAS)		10		<u>Belconnen</u>
6090			<u>Greater Launceston</u>			0279	Aranda
	05					0459	Belconnen Town Centre
		0101	Beaconsfield (M) - Pt A			0549	Belconnen - SSD Bal
		1201	Evandale (M) - Pt A			0729	Bruce
		1501	George Town (M) - Pt A			1179	Charnwood
		2701	Launceston (C) - Inner			1629	Cook
		2703	Launceston (C) - Pt B			2259	Evatt
		2901	Longford (M) - Pt A			2619	Florey
		4701	Westbury (M) - Pt A			2709	Flynn
			BURNIE-DEVONPORT (TAS)			2889	Fraser
6093			<u>Burnie-Devonport</u>			3249	Giralang
	05					3879	Hawker
		0501	Burnie (C) - Pt A			3969	Higgins
		1000	Devonport (C)			4149	Holt
		2601	Latrobe (M) - Pt A			4779	Kaleen
		3201	Penmulin (M) - Pt A			5139	Latham
		4501	Ulverstone (M) - Pt A			5409	McKellar
		4801	Wynyard (M) Pt A			5589	Macgregor
						5679	Macquarie
						5949	Melba
						6669	Page
						7569	Scullin
						7659	Spence
						8649	Westangera

EFFECTIVE: 01/01/91  
REPLACES:

AUSTRALIAN STANDARD GEOGRAPHICAL CLASSIFICATION

84

STATISTICAL DISTRICT STRUCTURE: STATISTICAL DISTRICTS, STATISTICAL SUBDIVISIONS AND STATISTICAL LOCAL AREAS

S DIST.	CODE SSD	SLA	NAME	CODE			NAME
				S DIST.	SSD	SLA	
8196			CANBERRA-QUEANBEYAN (ACT/NSW) - CONT'D	8196			CANBERRA-QUEANBEYAN (ACT/NSW) - CONT'D
	15		<u>Woden Valley</u>		30		<u>Outer Canberra</u>
		1269	Chifley			3519	Gungahlin
		1719	Curtin			3689	Hall
		2439	Farrer			3789	Harman
		3069	Garran			4329	Hume
		4239	Hughes			4589	Jerrabomberra
		4419	Isaacs			5049	Kowon
		5319	Lyons			5769	Majura
		5859	Mawson			6039	Mitchell
		6489	O'Malley			6309	Oaks Estate
		6849	Pearce			7029	Pialligo
		6939	Phillip			7839	Stromlo
		8109	Torrens			7929	Symonston
	20		<u>Weston Creek</u>		05		<u>Queanbeyan (NSW)</u>
		1089	Chapman			6450	Queanbeyan (C)
		2079	Duffy				
		2529	Fisher				
		4059	Holder				
		7389	Rivett				
		7749	Stirling				
		8469	Waramanga				
		8739	Weston				
		8829	Weston Creek - SSD Bal				
	25		<u>Tuggeranong</u>				
		0609	Bonython				
		0819	Calwell				
		1359	Chisholm				
		2349	Fadden				
		3159	Gilmore				
		3289	Gordon				
		3339	Gowrie				
		3379	Greenway				
		4509	Isabella Plains				
		4869	Kambah				
		5489	Macarthur				
		6129	Monash				
		6579	Oxley				
		7289	Richardson				
		8019	Theodore				
		8189	Tuggeranong - SSD Bal				
		8379	Wanniassa				

EFFECTIVE: 01/01/91  
REPLACES:

**ALPHABETIC LIST OF LEGAL LGAs  
AND STATISTICAL LOCAL AREAS**

AUSTRALIAN STANDARD GEOGRAPHICAL CLASSIFICATION

85

ALPHABETIC LIST OF LEGAL LOCAL AREAS AND STATISTICAL LOCAL AREAS WITHIN STATES/TERRITORIES  
NEW SOUTH WALES

CODE				NAME	CODE				NAME		
S	SD	SSD	LGA		SLA	S	SD	SSD		LGA	SLA
1	55	05	0050	0050	ALBUHY (C)	1	05	35	2550	2550	DRUMMOYNE (M)
1	30	15	0100	0100	ARMIDALE (C)	1	35	05	2600	2600	DUBBO (C)
1	05	35	0150	0150	ASHFIELD (M)	1	30	15	2650	2650	DUNAGRE (S)
1	05	40	0200	0200	AUBURN (M)	1	10	10	2700	2700	DUNGO (S)
1	20	10	0250	0250	BALLINA (S)	1	45	15	2750	2750	EUROBODALLA (S)
1	55	20	0300	0300	BALRANALD (S)	1			2800		EVANS (S)
1	05	20	0350	0350	BANKSTOWN (C)	1	40	05		2801	EVANS (S) - PT A
1	30	10	0400	0400	BARRABA (S)	1	40	10		2802	EVANS (S) - PT B
1	40	05	0450	0450	BATHURST (C)	1	40	15	2850	2850	FAIRFIELD (C)
1	50	05	0500	0500	BAILEYHAM HILLS (S)	1	40	15	2900	2900	FORBS (S)
1	45	15	0550	0550	BEGA VALLEY (S)	1	35	05	2950	2950	GILGANDRA (S)
1	25	05	0600	0600	BELLINGEN (S)	1	30	15	3000	3000	GLEN INNES (M)
1	55	15	0650	0650	BERRIGAN (S)	1	10	10	3050	3050	GLOUCESTER (S)
1	30	10	0700	0700	BINGARA (S)	1	05	70	3100	3100	GOSFORD (C)
1	05	50	0750	0750	BLACKTOWN (C)	1	45	10	3150	3150	GOULBURN (C)
1	40	15	0800	0800	BLAND (S)	1	25	05	3200	3200	GRAFTON (C)
1			0850		BLAYNEY (S)	1	40	10	3300	3300	GREATER LITHGOW (C)
1	40	05		0851	BLAYNEY (S) - PT A	1	25	10	3350	3350	GREATER TAREE (C)
1	40	10		0852	BLAYNEY (S) - PT B	1	10	10	3400	3400	GREAT LAKES (S)
1	05	45	0900	0900	BLUE MOUNTAINS (C)	1	50	15	3450	3450	GRIFFITH (S)
1	35	10	0950	0950	BOGAN (S)	1	50	10	3500	3500	GUNDAGAI (S)
1	45	20	1000	1000	BOMBALA (S)	1	30	10	3550	3550	GUNNEDAH (S)
1	45	10	1050	1050	BOOROWA (S)	1	45	10	3600	3600	GUNNING (S)
1	05	05	1100	1100	BOUYA (M)	1	30	15	3650	3650	GUYRA (S)
1	35	15	1150	1150	BOURKE (S)	1	45	10	3700	3700	HARDEN (S)
1	35	15	1200	1200	BREHARRINA (S)	1	25	10	3750	3750	HASTINGS (M)
1	60	10	1250	1250	BROKEN HILL (C)	1	05	45	3800	3800	HAWKESBURY (C)
1	05	35	1300	1300	BURKWOOD (M)	1	50	15	3850	3850	HAY (S)
1	20	10	1350	1350	BYRON (S)	1	55	10	3900	3900	HOLBROOK (S)
1			1400		CABONNE (S)	1	05	40	3950	3950	HOLROYD (C)
1	40	05		1401	CABONNE (S) - PT A	1	05	60	4000	4000	HORNBY (S)
1	40	10		1402	CABONNE (S) - PT B	1	55	05	4050	4050	HUME (S)
1	40	15		1403	CABONNE (S) - PT C	1	05	55	4100	4100	HUNTER'S HILL (M)
1	05	30	1450	1450	CAMDEN (M)	1	05	15	4150	4150	HURSTVILLE (C)
1	05	30	1500	1500	CAMPBELLTOWN (C)	1			4200		INVERELL (S)
1	05	20	1550	1550	CANTERBURY (M)	1	30	10		4201	INVERELL (S) - PT A
1	55	15	1600	1600	CARRATHOOL (S)	1	30	15		4202	INVERELL (S) - PT B
1	10	10	1650	1650	CASINO (M)	1	55	15	4250	4250	JERILDERRIE (S)
1	60	10	1700	1700	CENTRAL DARLING (S)	1	50	10	4300	4300	KUNEA (S)
1	10	05	1720	1720	CESSNOCK (C)	1	25	10	4350	4350	KEMPSY (S)
1	35	15	1750	1750	COBAR (S)	1	15	05	4400	4400	KIAMA (M)
1	25	05	1800	1800	COFFS HARBOUR (C)	1	05	15	4450	4450	KOGARAH (M)
1	55	15	1850	1850	CONARGO (S)	1	05	60	4500	4500	KU-RING-GAI (M)
1	05	35	1900	1900	CONCORD (M)	1	20	10	4550	4550	KYOGLE (S)
1	35	05	1950	1950	COOLAH (S)	1	40	15	4600	4600	LACHLAN (S)
1	50	10	2000	2000	COOLAMON (S)	1	10	05	4650	4650	LAKE MACQUARIE (C)
1	45	20	2050	2050	COOMA-MONARO (S)	1	05	55	4700	4700	LANE COVE (M)
1	35	05	2100	2100	COONABRABRAN (S)	1	50	15	4750	4750	LEETON (S)
1	35	10	2150	2150	COONAMBLE (S)	1	05	05	4800	4800	LEICHHARDT (M)
1	50	10	2200	2200	CODFAMINDRA (S)	1	20	10	4850	4850	LISMORE (C)
1	25	05	2250	2250	COPMANHURST (S)	1	05	25	4900	4900	LIVERPOOL (C)
1	55	10	2300	2300	COROWA (S)	1	50	10	4950	4950	LOCKHART (S)
1	40	15	2350	2350	COMRA (S)	1	25	05	5000	5000	MACLEAN (S)
1	45	10	2400	2400	CROOKWELL (S)	1	10	05	5050	5050	MAITLAND (C)
1	55	10	2450	2450	CULCATRI (S)	1	30	10	5100	5100	MANILLA (S)
1	55	15	2500	2500	DEWILQUIN (M)	1	05	65	5150	5150	MANLY (M)

EFFECTIVE: 01/01/91  
REPLACES:

AUSTRALIAN STANDARD GEOGRAPHICAL CLASSIFICATION

86

ALPHABETIC LIST OF LEGAL LGAs AND STATISTICAL LOCAL AREAS WITHIN STATES/TERRITORIES  
NEW SOUTH WALES

CODE				NAME	CODE						
S	SD	SSD	LGA		SLA	S	SD	SSD	LGA	SLA	NAME
1	05	05	5200	5200	MARRICKVILLE (M)	1			7550		TWED (S)
1	10	10	5250	250	MERRIWA (S)	1	20	05		7551	TWED (S) - PT A
1	30	20	5300	5300	MORFE PLAINS (S)	1	20	10		7552	TWED (S) - PT B
1	05	55	5350	5350	MOSMAN (M)	1	25	05	7600	7600	ULMARRA (S)
1	35	05	5400	5400	MUDGEES (S)	1	30	15	7650	7650	URALLA (S)
1	45	10	5450	5450	MULWAREE (S)	1	55	40	7700	7700	URANA (S)
1	55	15	5500	5500	MURRAY (S)	1	50	10	7750	7750	WAGGA WAGGA (C)
1	50	15	5550	5550	MURRUMBIDGEE (S)	1	55	15	7800	7800	KAROO (S)
1	10	10	5600	5600	MURIBUNDI (S)	1	30	15	7850	7850	WALCHA (S)
1	10	10	5650	5650	MUSWELLBROOK (S)	1	35	10	7900	7900	WALGETT (S)
1	25	05	5700	5700	NAMBUCCA (S)	1	35	10	7950	7950	WARREN (S)
1	30	20	5750	5750	NARRABRI (S)	1	05	65	8000	8000	WARRINGAH (S)
1	50	10	5800	5800	NARRANDERA (S)	1	05	10	8050	8050	WAVERLEY (M)
1	35	05	5850	5850	NARROMINE (S)	1	40	15	8100	8100	WEUDIN (S)
1			5900		NEWCASTLE (C)	1	35	05	8150	8150	WELLINGTON (S)
1	10	05	5901		NEWCASTLE (C) - INNER	1	55	20	8200	8200	WENTWORTH (S)
1	10	05	5902		NEWCASTLE (C) - REMAINDER	1	05	55	8250	8250	WILLOUGHBY (C)
1	05	55	5950	5950	NORTH SYDNEY (M)	1	55	15	8300	8300	WINDOURAN (S)
1	30	10	6000	6000	NUNDELL (S)	1	15	10	8350	8350	WINGECARRIBEE (S)
1	25	05	6050	6050	NYMBOIDA (S)	1	05	30	8400	8400	WOLLONDILLY (S)
1	40	10	6100	6100	OBERON (S)	1	15	05	8450	8450	WOLLONGONG (C)
1	40	05	6150	6150	ORANGE (C)	1	05	10	8500	8500	WOOLLAHRA (M)
1	40	15	6200	6200	PARKES (S)	1	05	70	8550	8550	WYONG (S)
1	05	40	6250	6250	PARRAMATTA (C)	1	30	10	8600	8600	YALLAROI (S)
1	30	10	6300	6300	PARRY (S)	1	45	10	8650	8650	YARROMULMLA (S)
1	05	45	6350	6350	PENRITH (C)	1	45	10	8700	8700	YASS (S)
1	10	05	6400	6400	PORT STEPHENS (S)	1	45	10	8750	8750	YOUNG (S)
1	45	05	6450	6450	QUEANBEYAN (C)	1	60	10		8809	UNINCORP. FAR WEST
1	30	10	6500	6500	QUIRINDI (S)	1	25	10		8859	LORD HOWE ISLAND
1	05	10	6550	6550	RANDWICK (M)	1	85	01		9779	OFF-SHORE AREAS & MIGRATORY
1	20	10	6600	6600	RICHMOND RIVER (S)						
1	05	15	6650	6650	ROCKDALE (M)						
1	05	55	6700	6700	RYDE (M)						
1	40	10	6750	6750	FYLSTONE (S)						
1	10	10	6800	6800	SCONE (S)						
1	30	15	6850	6850	SEVERN (S)						
1	15	05	6900	6900	SHELBURGH (M)						
1	15	10	6950	6950	SHOALHAVEN (C)						
1	10	10	7000	7000	SINGLETON (S)						
1	45	20	7050	7050	SNOWY RIVER (S)						
1	05	05	7070	7070	SOUTH SYDNEY (C)						
1	05	35	7100	7100	STRATHFIELD (M)						
1	05	15	7150	7150	SUTHERLAND (S)						
1			7200		SYDNEY (C)						
1	05	05		7201	SYDNEY (C) - INNER						
1	05	05		7202	SYDNEY (C) - REMAINDER						
1	45	10	7250	7250	TALLAGANDA (S)						
1	30	10	7300	7300	TAMWORTH (C)						
1	50	10	7350	7350	TEMORA (S)						
1	30	15	7400	7400	TENTERSFIELD (S)						
1	55	10	7450	7450	TUMBARUMBA (S)						
1	50	10	7500	7500	TUMUT (S)						

EFFECTIVE: 01/01/91  
REPLACES:



AUSTRALIAN STANDARD GEOGRAPHICAL CLASSIFICATION

88

ALPHABETIC LIST OF LEGAL LGAs AND STATISTICAL LOCAL AREAS WITHIN STATES/TERRITORIES  
VICTORIA

S	SD	CODE SSD LGA	SLA	NAME	S	SD	CODE SSD LGA	SLA	NAME
2	25	05 3480	3480	HORSHAM (C)	2	25	05 5200		NARRACAN (S)
2	35	05 3520		HUNTLY (S)	2	55	05 5201		NARRACAN (S) - PT A
2	35	05 3521		HUNTLY (S) - PT A	2	55	10 5202		NARRACAN (S) - PT B
2	35	15 3522		HUNTLY (S) - PT B	2	40	10 5240	5240	NATHALIA (S)
2	25	10 3560	3560	KANIVA (S)	2	35	20 5280	5280	NEWMAN & WOODEND (S)
2	25	05 3600	3600	KARA KARA (S)	2	35	15 5320	5320	NEWMSTRAD (S)
2	30	10 3640	3640	KARKAROOK (S)	2	10	05 5360	5360	NEWTOWN (C)
2	05	15 3680	3680	KEILOR (C)	2	05	30 5400	5400	NORTHCOTE (C)
2	30	15 3720	3720	KERANG (B)	2	40	10 5440	5440	NUMURKAH (S)
2	30	15 3760	3760	KERANG (S)	2	05	55 5480	5480	NUMANADING (C)
2	05	45 3800	3800	KEW (C)	2	05	70 5520	5520	OAKLEIGH (C)
2	40	20 3840	3840	KILMORE (S)	2	50	10 5560	5560	OMBO (S)
2	05	55 3880	3880	KNOX (C)	2	50	10 5600	5600	ORBOST (S)
2	35	10 3960	3960	KORONG (S)	2	10	15 5640	5640	OTWAY (S)
2	55	20 4000	4000	KORUMBURRA (S)	2	45	15 5680	5680	OXLEY (S)
2	25	05 4040	4040	KOWREE (S)	2	05	80 5720	5720	PAENHAM (S)
2	40	10 4080	4080	KYARRAM (T)	2	55	20 5760	5760	PHILLIP ISLAND (S)
2	35	20 4120	4120	KYNETON (S)	2	15	05 5800	5800	PORT FAIRY (B)
2	10	15 4160	4160	LEIGH (S)	2	05	05 5840	5840	PORT MELBOURNE (C)
2	20	15 4200	4200	LEXTON (S)	2	15	10 5880	5880	PORTLAND (C)
2	05	60 4240	4240	LILLEDALE (S)	2	05	05 5960	5960	PRAHRAN (C)
2	25	10 4280	4280	LOWAN (S)	2	05	30 6000	6000	PRESTON (C)
2	35	15 4320	4320	McIVOR (S)	2	35	20 6040	6040	PYALONG (S)
2	50	15 4360	4360	MAFFRA (S)	2	10	10 6080	6080	QUEENSCLIFFE (B)
2	35	15 4400	4400	MALDON (S)	2	05	05 6120	6120	RICHMOND (C)
2	05	65 4440	4440	MALVERN (C)	2	05	55 6160	6160	RINGWOOD (C)
2	40	15 4480	4480	MANSFIELD (S)	2	20	15 6200	6200	RIPON (S)
2			4520	MARONG (RC)	2	35	10 6240	6240	ROCHESTER (S)
2	35	05 4521		MARONG (RC) - PT A	2			6280	RODNEY (S)
2	35	15 4522		MARONG (RC) - PT B	2	40	05 6281		RODNEY (S) - PT A
2	35	15 4560	4560	MARYBOROUGH (C)	2	40	10 6282		RODNEY (S) - PT B
2			4600	MELBOURNE (C)	2	35	20 6320	6320	ROMSEY (S)
2	05	05 4601		MELBOURNE (C) - INNER	2	55	15 6360	6360	ROSEDALE (S)
2	05	05 4602		MELBOURNE (C) - REMAINDER	2	45	10 6400	6400	RUTHERGLEN (S)
2	05	20 4640	4640	MELTON (S)	2	25	05 6440	6440	ST ARNAUD (T)
2	35	15 4680	4680	METCALFE (S)	2	05	05 6480	6480	ST KILDA (C)
2	30	05 4720	4720	MILDURA (C)	2	50	15 6520	6520	SALE (C)
2			4760	MILDURA (S)	2	05	65 6560	6560	SANDRINGHAM (C)
2	30	05 4761		MILDURA (S) - PT A	2	20	05 6600	6600	SEBASTOPOL (B)
2	30	10 4762		MILDURA (S) - PT B	2	40	20 6640	6640	SEYMOUR (S)
2	15	10 4800	4800	MINHAMITE (S)	2	40	05 6680	6680	SHEPPARTON (C)
2	55	15 4840	4840	MIRBOO (S)	2			6720	SHEPPARTON (S)
2	55	05 4880	4880	MOE (C)	2	40	10 6721		SHEPPARTON (S) - PT A
2	05	70 4920	4920	MOORABBIN (C)	2	05	60 6760	6760	SHEPPARTON (S) - PT B
2	05	70 4960	4960	MORDIALLOC (C)	2			6800	SHERBROOKE (S)
2	05	90 5000	5000	MORNINGTON (S)	2	20	10 05 6801		SOUTH BARWON (C) - PT A
2	15	05 5040	5040	MORTLAKE (S)	2	10	10 05 6802		SOUTH BARWON (C) - PT B
2			5080	MORWELL (C)	2	55	20 6840	6840	SOUTH GIPPSLAND (S)
2	55	05 5081		MORWELL (C) - PT A	2	05	05 6880	6880	SOUTH MELBOURNE (C)
2	55	15 5082		MORWELL (C) - PT B	2	05	75 6920	6920	SPRINGVALE (C)
2	15	10 5120	5120	MOUNT ROUSE (S)	2	25	05 6960	6960	STAWELL (C)
2	45	15 5160	5160	MYRTLEFORD (S)	2	25	05 7000	7000	STAWELL (S)

EFFECTIVE: 01/01/91  
REPLACES:

AUSTRALIAN STANDARD GEOGRAPHICAL CLASSIFICATION

89

ALPHABETIC LIST OF LEGAL LGAs AND STATISTICAL LOCAL AREAS WITHIN STATES/TERRITORIES  
VICTORIA

CODE				CODE				
S	SD	SSD LGA	SLA	S	SD	SSD LGA	SLA	NAME
2			7040					STRATHFIELDSAYE (S)
2	35	05	7041					STRATHFIELDSAYE (S) - PT A
2	35	15	7042					STRATHFIELDSAYE (S) - PT B
2	05	15	7080					SUNSHINE (C)
2	30	15	7120					SWAN HILL (C)
2	30	15	7160					SWAN HILL (S)
2	20	15	7200					TALBOT & CLUNES (S)
2			7240					TALLANGATTA (S)
2	45	05	7241					TALLANGATTA (S) - PT A
2	45	15	7242					TALLANGATTA (S) - PT B
2			7280					TAMBO (S)
2	50	05	7281					TAMBO (S) - PT A
2	50	10	7282					TAMBO (S) - PT B
2	55	05	7320					TRARALGON (C)
2			7360					TRARALGON (S)
2	55	05	7361					TRARALGON (S) - PT A
2	55	15	7362					TRARALGON (S) - PT B
2	35	15	7400					TULLAROOP (S)
2	40	10	7440					TUNGAMAH (S)
2	45	15	7480					UPPER MURRAY (S)
2			7520					UPPER YARRA (S)
2	05	60	7521					UPPER YARRA (S) - PT A
2	55	10	7522					UPPER YARRA (S) - PT B
2	40	15	7560					VIOLET TOWN (S)
2	30	10	7600					WALPEUP (S)
2	45	10	7640					WANGARATTA (C)
2	45	10	7680					WANGARATTA (S)
2	15	10	7720					WANNON (S)
2	40	10	7760					WARANGA (S)
2	25	10	7800					WARRACKNABEAL (S)
2	55	10	7840					WARRAGUL (S)
2	15	05	7880					WARRNAMBOOL (C)
2	15	05	7920					WARRNAMBOOL (S)
2	05	50	7960					WAVERLEY (C)
2	05	20	8000					WERRIBEE (C)
2	05	40	8040					WILTLESSEA (C)
2	05	10	8080					WILLIAMSTOWN (C)
2	25	05	8120					WIMMERA (S)
2	10	15	8160					WINCHELSEA (S)
2	45	05	8200					WODONGA (RC)
2	55	20	8240					WONTHAGGI (R)
2	55	20	8280					WOORAYL (S)
2	30	10	8320					WYCHEPROOF (S)
2	45	05	8360					YACKANDANDAH (S)
2	45	10	8440					YARRAMONGA (S)
2	40	20	8480					YEA (S)
								UNINCORPORATED:
2	55	05	8509					YALLOURN WORKS AREA
2	55	20	8529					FRENCH ISLAND
2	15	05	8569					LADY JULIA PERCY & TOWERHILL
2	55	20	8649					BASS STRAIT ISLANDS
2	85	01	9779					OFF-SHORE AREAS & MIGRATORY

AUSTRALIAN STANDARD GEOGRAPHICAL CLASSIFICATION

90

ALPHABETIC LIST OF LEGAL LGAs AND STATISTICAL LOCAL AREAS WITHIN STATES/TERRITORIES  
QUEENSLAND

S	SD	CODE SSD LGA	SLA	NAME	S	SD	CODE SSD LGA	SLA	NAME
3		0050		ALBERT (S)	3	05	05	1015	ANNERLEY
3	05	10	0051	ALBERT (S) - PT A	3	05	05	1018	ARSTED (INCL. MOGGILL SF)
3	05	10	0053	ALBENLEIGH	3	05	05	1023	ARCHERFIELD
3	05	10	0055	BETHANIA-WATERFORD	3	05	05	1026	ASCOT
3	05	10	0058	EAGLEBY	3	05	05	1031	ASHGROVE
3	05	10	0061	EDENS LANDING-HOLMVIEW	3	05	05	1034	ASPLEY
3	05	10	0063	MT WARREN PARK	3	05	05	1037	BALD HILLS
3	05	10	0064	WINDAROO-BANWOCKHURN	3	05	05	1042	HALMORAL
				ALBERT (S) RAL IN BSD	3	05	05	1045	BANYO
				ALBERT (S) - PT B	3	05	05	1048	BARDON
3	10	10	0065	BROADBEACH WATERS	3	05	05	1053	BELLBROWIE
3	10	10	0067	KURLEIGH WATERS	3	05	05	1057	BELMONT-MACKENZIE
3	10	10	0072	CARRARA-MERRIMAC	3	05	05	1061	BERRINBA
3	10	10	0074	CURRUMBIN WATERS	3	05	05	1064	BOONDALL
3	10	10	0077	ELANORA	3	05	05	1067	BOWEN HILLS
3	10	10	0082	HELENSVALE	3	05	05	1072	BRACKEN RIDGE
3	10	10	0083	HOPE ISLAND	3	05	05	1075	BRIDGEMAN DOWNS
3	10	10	0086	KENNYDALE-STEPHENS	3	05	05	1078	BRIGHTON
3	10	10	0088	MERMAID WATERS	3	05	05	1083	BROOKFIELD (INCL. MT C'THA PK)
3	10	10	0091	MUDGEERABA	3	05	05	1086	BULimba
3	10	10	0093	NERANG	3	05	05	1091	BURBANK
3	10	10	0094	OXFORD	3	05	05	1094	CALAMVALE
3	10	10	0096	ROBINA-CLEAR ISLAND WATERS	3	05	05	1097	CAMP HILL
3	10	10	0097	WORONGARY-TALLAI	3	05	05	1102	CANNON HILL
3	10	10	0098	ALBERT (S) - PT B RAL	3	05	05	1105	CAPALABA WEST
3	20	05	0100	0100	3	05	05	1108	CARRINDALE
3	35	05	0150	0150	3	05	05	1113	CARINA
3	50	10	0200	0200	3	05	05	1116	CARINA HEIGHTS
3	50	10	0250	0250	3	05	05	1121	CARSELDINE
3	25	05	0300	0300	3	05	05	1124	CHANDLER
3	30	15	0350	0350	3	05	05	1127	CHAPEL HILL
3	35	05	0400	0400	3	05	05	1132	CHELMER
3	35	05	0450	0450	3	05	05	1135	CHEMSIDE
3	30	15	0500	0500	3	05	05	1138	CHEMSIDE WEST
3			0550		3	05	05	1143	CITY - INNER
				BEAUDESERT (S)	3	05	05	1146	CITY - REMAINDER
				BEAUDESERT (S) - PT A	3	05	05	1151	CLAYFIELD
3	05	15	0551	GREENBANK - PT A	3	05	05	1154	COOPERS PLAINS
3	05	15	0554	BEAUDESERT (S) BAL IN BSD	3	05	05	1157	COOPSPAROO
3	10	20	0557	BEAUDESERT (S) - PT B	3	05	05	1162	COORINA
3	40	10	0600	0600	3	05	05	1167	DARRA-SUNNER
3	25	05	0650	0650	3	05	05	1173	DRAGON
3	15	10	0700	0700	3	05	05	1176	DOOLANDDELLA
3	35	05	0750	0750	3	05	05	1184	DURACK
3	30	10	0800	0800	3	05	05	1187	DUTTON PARK
3	25	05	0850	0850	3	05	05	1195	EAST BRISBANE
3	35	05	0900	0900	3	05	05	1198	EIGHT MILE PLAINS
3	45	15	0950	0950	3	05	05	1203	ELLPIN GROVE
3			1000		3	05	05	1206	EMOGGERA (INCL. MLTRY CAMP)
3	05	05	1001	ACACIA RIDGE	3	05	05	1211	EVERTON PARK
3	05	05	1004	ALRION	3	05	05	1214	FAIRFIELD
3	05	05	1007	ALDERLEY	3	05	05	1217	FERNY GROVE
3	05	05	1012	ALGESTER					

EFFECTIVE: 01/01/91  
REPLACES:

AUSTRALIAN STANDARD GEOGRAPHICAL CLASSIFICATION

91

ALPHABETIC LIST OF LEGAL LGAs AND STATISTICAL LOCAL AREAS WITHIN STATES/TERRITORIES  
QUEENSLAND

CODE					CODE						
S	SD	SSD	LGA	SLA	NAME	S	SD	SSD	LGA	SLA	NAME
3	05	05		1222	FIG TREE POCKET	3	05	05		1446	NUNDAH
3	05	05		1228	FORTITUDE VALLEY - INNER	3	05	05		1451	OXLEY
3	05	05		1233	FORTITUDE VALLEY - REMAINDER	3	05	05		1454	PADDINGTON
3	05	05		1236	GEEBUNG	3	05	05		1456	PALLARA-HEATHWOOD-LARAPINTA
3	05	05		1241	GRACEVILLE	3	05	05		1463	PARKINSON-DREWVALE
3	05	05		1244	GRANGE	3	05	05		1465	PINJARRA HILLS
3	05	05		1247	GREENSLOPES	3	05	05		1467	PINKENBA-EAGLE FARM
3	05	05		1252	GUMDALE	3	05	05		1473	PULLENVALE
3	05	05		1255	HAMILTON	3	05	05		1476	RANSOME
3	05	05		1258	HAWTHORNE	3	05	05		1481	RED HILL
3	05	05		1265	HEMMANT-LYTTON	3	05	05		1484	RICHLANDS
3	05	05		1271	HENDRA	3	05	05		1487	RIVERHILLS
3	05	05		1274	HERSTON	3	05	05		1492	ROBERTSON
3	05	05		1277	HIGHGATE HILL	3	05	05		1495	ROCHEDALE
3	05	05		1282	HOLLAND PARK	3	05	05		1498	ROCKLEA
3	05	05		1285	HOLLAND PARK WEST	3	05	05		1503	RUNCORN
3	05	05		1288	INALA	3	05	05		1506	ST LUCIA
3	05	05		1293	INDOOROOPIILLY	3	05	05		1511	SALISBURY
3	05	05		1296	JAMBOREE HEIGHTS	3	05	05		1514	SANDGATE
3	05	05		1301	JINDALEE	3	05	05		1517	SEVENTEEN MILE ROCKS
3	05	05		1304	KANGAROO POINT	3	05	05		1522	SHERWOOD
3	05	05		1307	KARAWATHA	3	05	05		1525	SOUTH BRISBANE
3	05	05		1312	KEDRON	3	05	05		1528	SPRING HILL
3	05	05		1315	KELVIN GROVE	3	05	05		1533	STAFFORD
3	05	05		1318	KENMORE	3	05	05		1536	STAFFORD HEIGHTS
3	05	05		1323	KENMORE HILLS	3	05	05		1541	STRETTON
3	05	05		1326	KEPERRA	3	05	05		1547	SUNNYBANK
3	05	05		1331	KURUBY	3	05	05		1552	SUNNYBANK HILLS
3	05	05		1337	LOTA	3	05	05		1556	TAGUM-FITZGIBBON
3	05	05		1343	LUTWYCHE	3	05	05		1558	TARINGA
3	05	05		1353	MCDOWALL	3	05	05		1563	TARRAGINDI
3	05	05		1356	MACGREGOR	3	05	05		1566	THE GAP (INCL. ENOGGERA SP)
3	05	05		1364	MANLY	3	05	05		1571	TINGALPA
3	05	05		1367	MANLY WEST	3	05	05		1574	TOOWONG
3	05	05		1372	MANSFIELD	3	05	05		1577	UNDERWOOD - PT A
3	05	05		1375	MIDDLE PARK	3	05	05		1582	UPPER BROOKFIELD
3	05	05		1378	MILTON	3	05	05		1585	UPPER KEDRON
3	05	05		1383	MITCHELTON	3	05	05		1588	UPPER MOUNT GRAVATT
3	05	05		1386	MOGGILL	3	05	05		1593	VIRGINIA
3	05	05		1391	MOOROOKA	3	05	05		1596	WACOL
3	05	05		1394	MOHETON ISLAND	3	05	05		1601	WAKERLEY
3	05	05		1397	MORNINGSIDE	3	05	05		1604	WAVELL HEIGHTS
3	05	05		1402	MOUNT GRAVATT	3	05	05		1607	WEST END
3	05	05		1405	MOUNT GRAVATT EAST	3	05	05		1612	WESTLAKE
3	05	05		1408	MOUNT OMNANEY	3	05	05		1615	WILLAWONG
3	05	05		1413	MURARRIE	3	05	05		1618	WILSTON
3	05	05		1416	NATHAN	3	05	05		1623	WINDSOR
3	05	05		1421	NEW FARM	3	05	05		1626	WISHART
3	05	05		1424	NEWMARKET	3	05	05		1631	WOOLLOONGABBA
3	05	05		1427	NEWESTAD	3	05	05		1634	WOOLOOWIN
3	05	05		1432	NORMAN PARK	3	05	05		1637	WYNNUM
3	05	05		1435	NORTHGATE	3	05	05		1642	WYNNUM WEST
3	05	05		1438	NUDGEE	3	05	05		1645	YERONGPILLY
3	05	05		1443	NUDGEE BEACH	3	05	05		1648	YERONGA
						3	05	05		1653	ZILLMERE

EFFECTIVE: 01/01/91  
REPLACES:

AUSTRALIAN STANDARD GEOGRAPHICAL CLASSIFICATION

92

ALPHABETIC LIST OF LEGAL LGAs AND STATISTICAL LOCAL AREAS WITHIN STATES/TERRITORIES  
QUEENSLAND

CODE				NAME	CODE				NAME	
S	SD	SSD	LGA		SLA	S	SD	SSD		LGA
3	40	10	1700	1700	BROADSOUND (S)	3			3450	GOLD COAST (C)
3	25	05	1750	1750	BULLOO (S)	3	10	05	3452	ARUNDEL
3	15	05	1800	1800	BUNDABERG (C)	3	10	05	3453	ASHMORE
3	20	05	1850	1850	BUNGIL (S)	3	10	05	3454	RENOMA
3	45	15	1900	1900	BURDEKIN (S)	3	10	05	3457	BIGGERA WATEAS
3	55	05	1950	1950	BURKE (S)	3	10	05	3458	BILLINGA
3			2000		CABOOLTURE (S)	3	10	05	3462	BROADBEACH
3	05	20	2001		CABOOLTURE (S) - PT A	3	10	05	3465	BUNDALL
3	10	20	2011		CABOOLTURE (S) - PT B	3	10	05	3468	BURLITCH HEADS
3	50	05	2050	2050	CAIRNS (C)	3	10	05	3472	COOLANGATTA
3			2100		CALLIOPE (S)	3	10	05	3473	COOMBABAH
3	30	10		2101	CALLIOPE (S) - PT A	3	10	05	3474	CURRUMBIN
3	30	15		2104	CALLIOPE (S) - PT B	3	10	05	3478	ERNEST-MOLENDINAR
3			2130		CALOUNDRA (C)	3	10	05	3482	HOLLYWELL
3	10	15		2131	CALOUNDRA (C) - PT A	3	10	05	3483	LABRADOR
3	10	20		2134	CALOUNDRA (C) - PT B	3	10	05	3485	MAIN BEACH-BROADWATER
3	20	05	2150	2150	CAMBOOYA (S)	3	10	05	3486	HERMATT BEACH
3	50	10	2200	2200	CARDWELL (S)	3	10	05	3488	MIAMI
3	55	05	2250	2250	CARPENTARIA (S)	3	10	05	3491	PALM BEACH
3	45	15	2300	2300	CHARTERS TOWERS (C)	3	10	05	3492	PARADISE POINT
3	20	05	2350	2350	CHINCHILLA (S)	3	10	05	3493	PARKWOOD
3	20	05	2400	2400	CLIFTON (S)	3	10	05	3495	RUNAWAY BAY
3	55	05	2450	2450	CLONCURRY (S)	3	10	05	3498	SOUTHPORT
3			2500		COOK (S)	3	10	05	3503	SURFERS PARADISE
3	50	10		2501	COOK (S) (EXCL. WEIPA)	3	10	05	3506	TUGUN
3	50	10		2504	COOK (S) - WEIPA ONLY	3			3550	GOOBURRUM (S)
3	20	05	2550	2550	CROW'S NEST (S)	3	15	05	3551	GOOBURRUM (S) - PT A
3	50	10	2600	2600	CROFTON (S)	3	15	10	3554	GOOBURRUM (S) - PT B
3	20	05	2650	2650	DALBY (T)	3	20	05	3600	GOONDIWINDI (T)
3	45	15	2700	2700	DALRYMPLE (S)	3	15	10	3650	GYMPIE (C)
3	35	05	2750	2750	DIAMANTINA (S)	3	50	10	3700	HERBERTON (S)
3	50	10	2800	2800	DOUGLAS (S)	3	15	10	3750	HERVEY BAY (C)
3	30	15	2850	2850	DUARLINGA (S)	3	45	15	3800	HERCHINRROOK (S)
3	50	10	2900	2900	EACHAM (S)	3	35	05	3850	ILFRACOMBE (S)
3	15	10	2950	2950	EIDSVOLD (S)	3	20	05	3900	INGLEWOOD (S)
3	30	15	3000	3000	EMERALD (S)	3	05	25	3950	IPSWICH (C)
3	10	20	3050	3050	ESK (S)	3	15	10	4000	ISIS (S)
3	50	10	3100	3100	EPHEDELGE (S)	3	35	05	4050	ISISFORD (S)
3			3150		FITZROY (S)	3	30	15	4100	JERICHO (S)
3	30	05		3151	FITZROY (S) - PT A	3	50	10	4150	JOHNSTONE (S)
3	30	15		3154	FITZROY (S) - PT B	3	20	05	4200	JONDBARYAN (S)
3	55	05	3200	3200	FLINDERS (S)	3	10	20	4250	KILCOY (S)
3	10	20	3250	3250	GATTON (S)	3	15	10	4300	KILKIVAN (S)
3	15	10	3300	3300	GAYDAH (S)	3	15	10	4350	KINGAROY (S)
3	30	10	3350	3350	GLADSTONE (C)	3	15	10	4400	KOLAN (S)
3	20	05	3400	3400	GLENGALLAN (S)	3	10	20	4450	LADLEY (S)
						3	30	15	4550	LIVINGSTONE (S)

EFFECTIVE: 01/91/91  
REPLACES:

AUSTRALIAN STANDARD GEOGRAPHICAL CLASSIFICATION

93

ALPHABETIC LIST OF LEGAL LGAs AND STATISTICAL LOCAL AREAS WITHIN STATES/TERRITORIES  
QUEENSLAND

S	SD	CODE SSD LGA	SLA	NAME	S	SD	CODE SSD LGA	SLA	NAME
3				LOGAN (C)	3	30	15	5850	5850 PEAK DOWNS (S)
3	05	30	4600	BROWNS PLAINS	3	15	10	5900	5900 PERRY (S)
3	05	30	4603	CARBROOK-CORNUBIA	3				5950 FINE RIVERS (S)
3	05	30	4605	DAISY HILL-PRIESTDALE	3	05	40		5951 ALBANY CREEK
3	05	30	4608	GREENBANK - PT B	3	05	40		5954 ARANA HILLS
3	05	30	4612	KINGSTON	3	05	40		5957 BRAY PARK
3	05	30	4615	LOGANHOLME	3	05	40		5962 EVERTON HILLS
3	05	30	4618	LOGANLEA	3	05	40		5965 PENNY HILLS
3	05	30	4623	MARSDEN	3	05	40		5968 KALLANGUR
3	05	30	4631	ROCHEDALE SOUTH	3	05	40		5973 LANNTON
3	05	30	4634	SHAILER PARK	3	05	40		5974 PETRIE
3	05	30	4637	SLACKS CREEK	3	05	40		5976 STRATHPINE
3	05	36	4642	SPRINGWOOD	3	05	40		5983 PINE RIVERS (S) CM
3	05	30	4645	TAMAH MERAH				6000	PIONEER (S)
3	05	30	4648	UNDERWOOD - PT B	3	40	05		6001 PIONEER (S) - PT A
3	05	30	4654	WATERFORD WEST	3	40	10		6004 PIONEER (S) - PT B
3	05	30	4656	WOODRIDGE	3	20	05	6050	6050 PITTSWORTH (S)
3	05	30	4663	LOGAN (C) BAL	3	25	05	6150	6150 QUILLPE (S)
3	35	05	4700	LONGREACH (S)	3	05	45	6200	6200 REDCLIFFE (C)
3	40	05	4750	4750 MACKAY (C)	3			6250	6250 REDLAND (S)
3	55	05	4800	4800 MCKENLAY (S)	3	05	50		6251 ALEXANDRA HILLS
3	50	10	4850	4850 MAREEBA (S)	3	05	50		6254 BIRKDALE
3			4900	4900 MAROOCHY (S)	3	05	50		6257 CAPALABA
3	10	15	4901	4901 MAROOCHY (S) - PT A	3	05	50		6262 CLEVELAND
3	10	20	4904	4904 MAROOCHY (S) - PT B	3	05	50		6264 ORMISTON
3	15	10	4950	4950 MARYBOROUGH (C)	3	05	50		6265 REDLAND BAY
3	20	05	5000	5000 MILLMERRAN (S)	3	05	50		6267 SHELDOH-MT COTTON
3	40	10	5050	5050 MTRAIL (S)	3	05	50		6268 THORNESIDE
3	15	10	5100	5100 MIRIAM VALE (S)	3	05	50		6271 THORNLANDS
3	15	10	5150	5150 MONTO (S)	3	05	50		6273 VICTORIA POINT
3			5200	5200 MORETON (S)	3	05	50		6276 WELLINGTON POINT
3	05	25	5202	5202 BELLAIR PARK	3	05	50		6283 REDLAND (S) BAL
3	05	25	5203	5203 CAMIRA	3	55	05	6300	6300 RICHMOND (S)
3	05	25	5204	5204 CAROLE PARK	3	30	05	6350	6350 ROCKHAMPTON (C)
3	05	25	5207	5207 KAVALEE	3	25	05	6400	6400 ROMA (T)
3	05	25	5214	5214 MORETON (S) BAL IN BSD - NTH	3	20	05	6450	6450 ROSALE (S)
3	05	25	5217	5217 MORETON (S) BAL IN BSD - STH	3	20	05	6500	6500 ROSENTHAL (S)
3	10	20	5231	5231 MORETON (S) - PT B	3	40	10	6550	6550 SARINA (S)
3	55	05	5250	5250 MORNINGTON (S)	3	20	05	6600	6600 STANTHORPE (S)
3	55	05	5300	5300 MOUNT ISA (C)	3	35	05	6650	6650 TAMBO (S)
3	30	15	5350	5350 MOUNT MORGAN (S)	3	20	05	6700	6700 TARA (S)
3	05		5400	5400 MULGRAVE (S)	3	20	05	6750	6750 TAROOM (S)
3	50	05	5401	5401 MULGRAVE (S) - PT A	3			6800	6800 THURINGOWA (C)
3	50	10	5404	5404 MULGRAVE (S) - PT B	3	45	10		6801 THURINGOWA (C) - PT A
3	15	10	5450	5450 MENDIBERRA (S)	3	45	10		6804 KEESDO
3	15	10	5500	5500 MURGOON (S)	3	45	10		6807 KIRMAN
3	20	05	5550	5550 MURILLA (S)	3	45	15		6807 THURINGOWA (C) - PT A BAL
3	25	05	5600	5600 MURNEB (S)	3	45	15		6831 THURINGOWA (C) - PT B
3	15	10	5650	5650 NANANGO (S)	3	15	10	6850	6850 TIARO (S)
3	40	10	5700	5700 NENG (S)	3	20	05	6900	6900 TOOWOOMBA (C)
3			5750	5750 NOOSA (S)	3	50	10	6950	6950 TORRES (S)
3	10	15	5751	5751 NOOSA (S) - PT A					
3	10	20	5754	5754 NOOSA (S) - PT B					
3	25	05	5800	5800 PAROO (S)					

EFFECTIVE: 01/01/91  
REPLACES:

AUSTRALIAN STANDARD GEOGRAPHICAL CLASSIFICATION

94

ALPHABETIC LIST OF LEGAL LGAs AND STATISTICAL LOCAL AREAS WITHIN STATES/TERRITORIES  
QUEENSLAND

CODE				CODE							
S	SD	SSD	LGA	SLA	NAME	S	SD	SSD	LGA	SLA	NAME
3			7000		TOWNSVILLE (C)						
3	45	05		7001	ATKENVALE						
3	45	05		7003	CITY						
3	45	05		7007	CRANBROOK						
3	45	05		7012	CURRAJONG						
3	45	05		7014	DOUGLAS						
3	45	05		7015	GARBUTT						
3	45	05		7018	GULLIVER						
3	45	05		7023	HEATLEY						
3	45	05		7026	HERMIT PARK						
3	45	05		7027	HYDE PARK-MYSTERTON						
3	45	05		7031	MAGNET (C ISLAND						
3	45	05		7033	MT LOUISA-MT ST JOHN-BOWLE						
3	45	05		7034	MUNDINGBURRA						
3	45	05		7038	MURRAY						
3	45	05		7041	NORTH WARD-CASTLE HILL						
3	45	05		7044	OGOOONBA-IDALIA-CLUDEN						
3	45	05		7047	PALLARENDA-SHELLEY BEACH						
3	45	05		7051	PIMLICO						
3	45	05		7054	RAILWAY ESTATE						
3	45	05		7058	ROSSLEA						
3	45	05		7062	ROWES BAY-BELGIAN GARDENS						
3	45	05		7065	SOUTH TOWNSVILLE						
3	45	05		7068	STUART-ROSENEATH						
3	45	05		7071	VINCENT						
3	45	05		7074	WEST END						
3	45	05		7078	WILGURU						
3	45	05		7081	TOWNSVILLE (C) BAL						
3	20	05	7100		WAGGAMBA (S)						
3	20	05	7150		WAMRO (S)						
3	25	05	7200		WARRO (S)						
3	20	05	7250		WARWICK (C)						
3	40	10	7330		WHITSUNDAY (S)						
3	15	10	7350		WIDGEE (S)						
3	35	05	7400		WINTON (S)						
3	15	10	7450		WONDAL (S)						
3	15	10	7500		WOCCO (S)						
3			7550		WOONGARRA (S)						
3	15	05		7551	WOONGARRA (S) - PT A						
3	15	10		7554	WOONGARRA (S) - PT B						
3	55	05		8809	UNINCORP. ISLANDS						
3	85	01		9779	OFF-SHORE AREAS & MIGRATORY						

EFFECTIVE: 01/01/91  
REPLACES:

AUSTRALIAN STANDARD GEOGRAPHICAL CLASSIFICATION

95

ALPHABETIC LIST OF LEGAL LGAs AND STATISTICAL LOCAL AREAS WITHIN STATES/TERRITORIES  
SOUTH AUSTRALIA

CODE					NAME	CODE					NAME
S	SD	SSD	LGA	SLA		S	SD	SSD	LGA	SLA	
4	05	15	0070	0070	ADELAIDE (C)	4	10	05	3920	3920	MALLALA (DC)
4	10	05	0140	0140	ARGASTON (DC)	4	20	10	3990	3990	MANNUM (DC)
2	00	05	0210	0210	BARMERA (DC)	4	05	20	4060	4060	MARION (C)
4	10	05	0280	0280	BAROSSA (DC)	4	20	10	4130	4130	MENINGIE (DC)
4	25	10	0350	0350	BEACHSPT (DC)	4	25	10	4200	4200	MILLCENT (DC)
4	20	05	0420	0420	BERRI (DC)	4	15	05	4270	4270	MINLATON (DC)
4	15	10	0510	0510	BLYTH-SNOWTOWN (DC)	4	05	20	4340	4340	MITCHAM (C)
4	05	20	0560	0560	BRIGHTON (C)	4	20	05	4480	4480	MORGAN (DC)
2	00	20	0630	0630	BROWNS WELL (DC)	4	10	15	4550	4550	MOUNT BARKER (DC)
4	05	15	0700	0700	BURNSIDE (C)	4	25	10	4620	4620	MOUNT GAMBIER (C)
4	15	10	0770	0770	BURRA BURRA (DC)	4	25	10	4690	4690	MOUNT GAMBIER (DC)
4	15	05	0840	0840	BUTE (DC)	4	10	05	4760	4760	MOUNT PLEASANT (DC)
4	05	15	0910	0910	CAMPBELLTOWN (C)	4	35	20	4830	4830	MOUNT REMARKABLE (DC)
4	35	20	0980	0980	CARRINGTON (DC)	4	05	05	4900	4900	MUNGO PARA (C)
4	15	05	1040	1040	CENTRAL YORKE PENINSULA (DC)	4	30	10	4970	4970	MURAT BAY (DC)
4	15	10	1120	1120	CLARE (DC)	4	20	10	5040	5040	MURRAY BRIDGE (DC)
4	30	05	1190	1190	CLEVE (DC)	4	25	05	5110	5110	NARACOORTE (M)
4	35	25	1330	1330	COOBER PEDY (DC)	4	25	05	5180	5180	NARACOORTE (DC)
4	20	10	1400	1400	COORALPIN DOWNS (DC)	4	05	20	5250	5250	NORLUNGA (C)
4	35	15	1480	1480	CRYSTAL BROOK-REDHILL (DC)	4	15	05	5280	5280	NORTHERN YORKE PENINSULA (DC)
4	10	10	1540	1540	DUDLEY (DC)	4	10	15	5320	5320	ONKAPARINGA (DC)
4	05	15	1610	1610	EAST TORRENS (DC)	4	35	15	5390	5390	ORROORO (DC)
4	05	05	1680	1680	ELIZABETH (C)	4	20	05	5460	5460	PARINGA (DC)
4	30	05	1750	1750	ELLISTON (DC)	4	05	15	5530	5530	FAYNHAM (C)
4	05	10	1820	1820	ENFIELD (C)	4	20	10	5600	5600	PEAKE (DC)
4	05	05		1821	ENFIELD (C) - PT A	4	25	10	5670	5670	PENOLA (DC)
4	05	10		1822	ENFIELD (C) - PT B	4	35	15	5740	5740	PETERBOROUGH (M)
4	15	10	1890	1890	EVDUNA (DC)	4	35	15	5810	5810	PETERBOROUGH (DC)
4	30	05	1960	1960	FRANKLIN HARBOR (DC)	4	20	10	5880	5880	PINNAROO (DC)
4	05	05	2030	2030	GAWLER (M)	4	35	15	5950	5950	PIRIE (DC)
4	05	20	2240	2240	GLENELG (C)	4	05	10	6020	6020	PORT ADELAIDE (C)
4	10	05	2310	2310	GUMERACHA (DC)	4	35	20	6090	6090	PORT AUGUSTA (C)
4	35	15	2380	2380	HALLETT (DC)	4	15	05	6160	6160	PORT BRIGHTON (DC)
4	05	20	2450	2450	HAPPY VALLEY (C)	4	10	20	6230	6230	PORT ELLIOT & GOOLWA (DC)
4	35	20	2520	2520	HAWKER (DC)	4	30	05	6300	6300	PORT LINCOLN (C)
4	05	10	2590	2590	HENLEY & GRANGE (C)	4	25	10	6370	6370	PORT MACDONNELL (DC)
4	05	10	2660	2660	HINDMARSH (M)	4	35	15	6440	6440	PORT PIRIE (C)
4	35	15	2740	2740	JAMES TOWN (DC)	4	05	15	6510	6510	PROSPECT (C)
4	35	20	2940	2940	KANYAKA-QUORN (DC)	4	20	05	6650	6650	RENNMARK (M)
4	10	05	3010	3010	KAPUNDA (DC)	4	20	10	6720	6720	RIDLEY (DC)
4	20	10	3080	3080	KAROONDA-EAST MURRAY (DC)	4	15	10	6790	6790	RIVERTON (DC)
4	05	15	3150	3150	KENSINGTON & NORWOOD (C)	4	25	05	6860	6860	ROBE (DC)
4	30	05	3220	3220	KIMBA (DC)	4	15	10	6930	6930	ROBERTSTOWN (DC)
4	10	10	3290	3290	KINGS COTE (DC)	4	35	15	6950	6950	ROCKY RIVER (DC)
4	25	05	3360	3360	LACEPEDE (DC)	4	35	25	6970	6970	ROXBOW DOWNS (M)
4	20	10	3430	3430	LAMEROO (DC)	4	15	10	7000	7000	SADDLEWORTH & AUBURN (DC)
4	30	05	3510	3510	LE HUNTE (DC)	4	05	15	7070	7070	ST PETERS (M)
4	10	05	3640	3640	LIGHT (DC)	4	05	05	7140	7140	SALISBURY (C)
4	30	05	3710	3710	LOWER EYRE PENINSULA (DC)	4	15	10	7280	7280	SPALDING (DC)
2	00	20	3780	3780	LOXTON (DC)						
4	25	05	3850	3850	LUCINDALE (DC)						

EFFECTIVE: 01/01/91  
REPLACES:

AUSTRALIAN STANDARD GEOGRAPHICAL CLASSIFICATION

96

ALPHABETIC LIST OF LEGAL LGAs AND STATISTICAL LOCAL AREAS WITHIN STATES/TERRITORIES  
SOUTH AUSTRALIA

S	SD	CODE			NAME	S	SD	CODE			NAME
		SSD	LGA	SLA				SSD	LGA	SLA	
4	05	15	7350	7350	STIRLING (DC)						
4	10	20	7420	7420	STRATHALBYN (DC)						
4	30	10	7490	7490	STREAKY BAY (DC)						
4	10	05	7560	7560	TANUNDA (DC)						
4	25	05	7630	7630	TATIARA (DC)						
4	05	05	7700	7700	TEA TRES GULLY (C)						
4	05	10	7770	7770	THEBARTON (M)						
4	20	05	7840	7840	TRURO (DC)						
4	30	05	7910	7910	TUMBY BAY (DC)						
4	05	15	7980	7980	UNLEY (C)						
4	10	20	8050	8050	VICTOR HARBOR (DC)						
4	20	05	8120	8120	WAIKERIE (DC)						
4	15	10	8190	8190	WAKEFIELD PLAINS (DC)						
4	05	15	8260	8260	WALKERVILLE (M)						
4	15	05	8330	8330	WALLAROO (M)						
4	15	05	8400	8400	WAROOKA (DC)						
4	05	10	8470	8470	WEST TORRENS (C)						
4	35	05	8540	8540	WHYALLA (C)						
4	05	20	8610	8610	WILLUNGA (DC)						
4	05	10	8680	8680	WOODVILLE (C)						
4	10	20	8750	8750	YANKALILLA (DC)						
4	15	05	8820	8820	YORKETOWN (DC)						
4	05	10	8899	8899	UNINCORP. WESTERN						
4	15	05	8969	8969	UNINCORP. YORKE						
4	20	05	9039	9039	UNINCORP. RIVERLAND						
4	20	10	9109	9109	UNINCORP. MURRAY MALLEE						
4	30	05	9179	9179	UNINCORP. LINCOLN						
4	30	10	9249	9249	UNINCORP. WEST COAST						
4	35	05	9389	9389	UNINCORP. WHYALLA						
4	35	15	9459	9459	UNINCORP. PIRIE						
4	35	20	9529	9529	UNINCORP. FLINDERS RANGES						
4	35	25	9589	9589	UNINCORP. FAR NORTH						
4	85	01	9779	9779	OFF-SHORE AREAS & MIGRATORY						

AUSTRALIAN STANDARD GEOGRAPHICAL CLASSIFICATION

97

ALPHABETIC LIST OF LEGAL LGAs AND STATISTICAL LOCAL AREAS WITHIN STATES/TERRITORIES  
WESTERN AUSTRALIA

CODE					NAME	CODE					
S	SD	SSD	LGA	SLA		S	SD	SSD	LGA	SLA	NAME
5	15	10	0070	0070	ALBANY (T)	5	25	10	3710	3710	GOOMALLING (S)
5	15	10	0140	0140	ALBANY (S)	5	05	25	3780	3780	GOONNELLS (C)
5	05	25	0210	0210	ARMADALE (C)	5	35	15	3850	3850	GREENOUGH (S)
5	40	10	0250	0250	ASHBURTON (S)	5	45	05	3920	3920	HALLS CREEK (S)
5	10	15	0280	0280	AUGUSTA-MARGARET RIVER (S)	5	10	10	3990	3990	HARVEY (S)
5	05	10	0350	0350	BASSENDEN (T)	5	35	15	4060	4060	IRMIN (S)
5	05	10	0420	0420	BEVERLEY (C)	5	15	05	4130	4130	JERRAMUNGUP (S)
5	05	25	0490	0490	BELMONT (C)	5	05	10	4200	4200	KALAMUNDA (S)
5	25	10	0560	0560	BEVERLEY (S)	5	30	05	4280	4280	KALGOORLIE/BOULDER (C)
5	20	05	0630	0630	BODDINGTON (S)	5	15	05	4340	4340	KALANGING (S)
5	10	20	0770	0770	BOJUP BROOK (S)	5	25	15	4410	4410	KELLERBERRIN (S)
5	10	20	0840	0840	BRIDGETOWN-GREENBUSHES (S)	5	15	05	4480	4480	KENT (S)
5	20	05	0910	0910	BROOKTON (S)	5	15	05	4550	4550	KOJONUP (S)
5	45	10	0980	0980	BROOME (S)	5	20	10	4620	4620	KORDINEN (S)
5	15	05	1050	1050	BROOMERHILL (S)	5	25	10	4690	4690	KOORDA (S)
5	25	15	1120	1120	BRUCE ROCK (S)	4	20	10	4760	4760	KULIN (S)
5	10	10	1190	1190	BUNBURY (C)	5	05	20	4830	4830	KWINANA (T)
5	10	15	1260	1260	BUSSELTON (S)	5	20	10	4900	4900	LAKE GRACE (S)
5	05	25	1330	1330	CANNING (C)	5	30	05	4970	4970	LAVERTON (S)
5	10	10	1400	1400	CAPEL (S)	5	35	05	5040	5040	LEONORA (S)
5	35	15	1470	1470	CARNARAH (S)	5	10	05	5110	5110	MANDURAH (C)
5	35	05	1540	1540	CARNARVON (S)	5	10	20	5180	5180	MANJIMUP (S)
5	35	15	1610	1610	CHAPMAN VALLEY (S)	5	35	10	5250	5250	MEEKATHARRA (S)
5	25	05	1680	1680	CHITTERING (S)	5	05	20	5320	5320	MELVILLE (C)
5	05	05	1750	1750	CLAREMONT (T)	5	30	05	5390	5390	MENZIES (S)
5	05	20	1820	1820	COCKBURN (C)	5	25	15	5460	5460	MERREDIN (S)
5	10	10	1890	1890	COLLIE (S)	5	35	15	5530	5530	MINGENEW (S)
5	30	05	1960	1960	COOLGARDIE (S)	5	25	05	5600	5600	MOORA (S)
5	35	15	2030	2030	COOROW (S)	5	35	15	5670	5670	MORANA (S)
5	10	10	2100	2100	CORRIGIN (S)	5	05	05	5740	5740	MOSSMAN PARK (T)
5	05	05	2170	2170	COTTESLOE (T)	5	35	10	5810	5810	MOUNT MAGNET (S)
5	15	10	2240	2240	CRANBROOK (S)	5	25	15	5880	5880	MOUNT MARSHALL (S)
5	20	05	2310	2310	CUBALLING (S)	5	25	15	5950	5950	MURKINBUDIN (S)
5	35	10	2380	2380	CUE (S)	5	35	15	6020	6020	MULLEWA (S)
5	25	10	2450	2450	CUNDERDIN (S)	5	05	10	6090	6090	MUNDARING (S)
5	35	10	2520	2520	DALWALLINU (S)	5	35	10	6160	6160	MURCHISON (S)
5	25	05	2590	2590	DANDARAGAN (S)	5	10	05	6230	6230	MURRAY (S)
5	10	10	2660	2660	DARDANUP (S)	5	10	20	6300	6300	NANUP (S)
5	15	10	2730	2730	DENMARK (S)	5	25	15	6370	6370	NAREEHEEN (S)
5	45	10	2800	2800	DERBY-WEST KIMBERLEY (S)	5	20	05	6440	6440	NARROGIN (T)
5	10	10	2870	2870	DONNYBROOK-BALINGUP (S)	5	20	05	6510	6510	NARROGIN (S)
5	25	10	2940	2940	DOWERIN (S)	5	05	05	6580	6580	NEDLANDS (C)
5	20	05	3010	3010	DUMBLETON (S)	5	25	10	6650	6650	NORTHAM (T)
5	30	10	3080	3080	DUNDAS (S)	5	25	10	6720	6720	NORTHAM (S)
5	05	20	3150	3150	EAST FREMANTLE (T)	5	35	15	6790	6790	NORTHAMPTON (S)
5	40	05	3220	3220	EAST PILBARA (S)	5	25	15	6860	6860	NUNGARIN (S)
5	30	10	3290	3290	ESPERANCE (S)	5	05	05	6930	6930	PEPPERMINTE GROVE (S)
5	35	05	3360	3360	EXMOUTH (S)	5	35	15	7000	7000	PERENJORI (S)
5	05	20	3430		FREMANTLE (C)	5	05	05	7070		PERTH (C)
5	05	20	3431		FREMANTLE (C) - INNER	5	05	05	7071		PERTH (C) - INNER
5	05	20	3432		FREMANTLE (C) - REMAINDER	5	05	05	7072		PERTH (C) - NORTH
5	35	15	3500	3500	GERALDTON (C)	5	05	05	7073		PERTH (C) - OUTER
5	25	05	3570	3570	GINGIN (S)	5	05	05	7074		PERTH (C) - SOUTH
5	15	05	3640	3640	GNOWANGERUP (S)	5	05	05	7075		PERTH (C) - WENBLEY-COASTAL

EFFECTIVE: 01/01/91  
REPLACES:

AUSTRALIAN STANDARD GEOGRAPHICAL CLASSIFICATION

98

ALPHABETIC LIST OF LEGAL LGAs AND STATISTICAL LOCAL AREAS WITHIN STATES/TERRITORIES  
WESTERN AUSTRALIA

CODE					NAME	CODE					
S	SD	SSD	LGA	SLA		S	SD	SSD	LGA	SLA	NAME
5	20	05	7140	7140	PINGELLY (S)						
5	15	10	7210	7210	PLANTAGENET (S)						
5	40	05	7280	7280	PORT HEDLAND (T)						
5	25	10	7350	7350	QUAIRADING (S)						
5	30	10	7420	7420	RAVENSTHORPE (S)						
5	05	20	7490	7490	ROCKINGHAM (C)						
5	40	10	7560	7560	ROEBOURNE (S)						
5	35	10	7630	7630	SANDSTONE (S)						
5	05	25	7700	7700	SERPENTINE-JARRAHDALE (S)						
5	35	05	7770	7770	SHARK BAY (S)						
5	05	25	7840	7840	SOUTH PERTH (C)						
5			7910		STIRLING (C)						
5	05	15		7911	STIRLING (C) - CENTRAL						
5	05	15		7912	STIRLING (C) - WEST						
5	05	15		7913	STIRLING (C) - SOUTH-EASTERN						
5	05	05	7980	7980	SUBIACO (C)						
5	05	10	8050	8050	SWAN (S)						
5	15	05	8120	8120	TAMBELLUP (S)						
5	25	10	8190	8190	TAMMIN (S)						
5	35	15	8260	8260	THREE SPRINGS (S)						
5	25	10	8330	8330	TOODYAY (S)						
5	25	15	8400	8400	TRAYNING (S)						
5	35	05	8470	8470	UPPER GASCOYNE (S)						
5	25	05	8540	8540	VICTORIA PLAINS (S)						
5	20	05	8610	8610	WAGIN (S)						
5	20	05	8680	8680	WANDERING (S)						
5	05	15	8750	8750	WANNEROO (C)						
5	10	05	8820	8820	WAROONA (S)						
5	20	05	8890	8890	WEST ARTHUR (S)						
5	25	15	9030	9030	WESTONIA (S)						
5	20	05	9100	9100	WICKEPIN (S)						
5	20	05	9170	9170	WILLIAMS (S)						
5	35	10	9240	9240	WILUNA (S)						
5	25	10	9310	9310	WONCAN-BALLIOU (S)						
5	15	05	9380	9380	WOODANILLING (S)						
5	25	10	9450	9450	WYALKATCHEM (S)						
5	45	05	9520	9520	WYNDHAM-EAST KIMBERLEY (S)						
5	35	10	9590	9590	YALGOO (S)						
5	25	15	9660	9660	YILGARN (S)						
5	25	10	9730	9730	YORK (S)						
5	85	01		9779	OFF-SHORE AREAS & MIGRATORY						

EFFECTIVE: 01/01/91  
REPLACES:

AUSTRALIAN STANDARD GEOGRAPHICAL CLASSIFICATION

99

ALPHABETIC LIST OF LEGAL LGAS AND STATISTICAL LOCAL AREAS WITHIN STATES/TERRITORIES  
TASMANIA

CODE				NAME	CODE						
S	SD	SSD	LGA		SLA	S	SD	SSD	LGA	SLA	NAME
6			0100		BEACONSFIELD (M)	6			3200		PENGUIN (M)
6	15	05	0101		BEACONSFIELD (M) - PT A	6	20	05	3201		PENGUIN (M) - PT A
6	15	10	0102		BEACONSFIELD (M) - PT B	6	20	10	3202		PENGUIN (M) - PT B
6	10	05	0200		BOTHWELL (M)	6	10	05	3300		PORT CYGNET (M)
6			0300		BRIGHTON (M)	6	15	15	3400		PORTLAND (M)
6	05	05	0301		BRIGHTON (M) - PT A	6	10	05	3600		RICHMOND (M)
6	10	05	0302		BRIGHTON (M) - PT B	6	15	15	3700		RINGAROONA (M)
6	10	05	0400		BRUNY (M)	6	15	15	3800		ROSS (M)
6			0500		BURNIE (C)	6	15	15	4000		SCOTTSDALE (M)
6	20	05	0501		BURNIE (C) - PT A	6			4100		SORELL (M)
6	20	10	0502		BURNIE (C) - PT B	6	05	05	4101		SORELL (M) - PT A
6	15	15	0600		CAMPBELL TOWN (M)	6	10	05	4102		SORELL (M) - PT B
6	20	10	0700		CIRCULAR HEAD (M)	6	10	05	4200		SPRING BAY (M)
6	05	05	0800		CLARENCE (C)	6	20	15	4300		STRAHAN (M)
6	15	10	0900		DELORAINIE (M)	6	10	05	4400		TASMAN (M)
6	20	05	1000		DEVONPORT (C)	6			4500		ULVERSTONE (M)
6	10	05	1100		ESPERANCE (M)	6	20	05	4501		ULVERSTONE (M) - PT A
6			1200		EVANDALE (M)	6	20	10	4502		ULVERSTONE (M) - PT B
6	15	05	1201		EVANDALE (M) - PT A	6	20	15	4600		WARATAH (M)
6	15	10	1202		EVANDALE (M) - PT B	6			4700		WESTBURY (M)
6	15	15	1300		FINGAL (M)	6	15	05	4701		WESTBURY (M) - PT A
6	15	15	1400		FINDERS (M)	6	15	10	4702		WESTBURY (M) - PT B
6			1500		GEORGE TOWN (M)	6			4800		WYNFARD (M)
6	15	05	1501		GEORGE TOWN (M) - PT A	6	20	05	4801		WYNFARD (M) - PT A
6	15	10	1502		GEORGE TOWN (M) - PT B	6	20	10	4802		WYNFARD (M) - PT B
6	10	05	1600		GLAMORGAN (M)	6	20	15	4900		ZEEPPH (M)
6	05	05	1700		GLENORCHY (C)	6	85	01	9779		OFF-SHORE AREAS & MIGRATORY
6	10	05	1900		GREEN PONDS (M)						
6	10	05	2000		HAMILTON (M)						
6			2100		HOBART (C)						
6	05	05	2101		HOBART (C) - INNER						
6	05	05	2102		HOBART (C) - REMAINDER						
6	10	05	2200		HUON (M)						
6	20	10	2300		KENTISH (M)						
6	20	10	2400		KING ISLAND (M)						
6			2500		KINGBOROUGH (M)						
6	05	05	2501		KINGBOROUGH (M) - PT A						
6	10	05	2502		KINGBOROUGH (M) - PT B						
6			2600		LATROBE (M)						
6	20	05	2601		LATROBE (M) - PT A						
6	20	10	2602		LATROBE (M) - PT B						
6			2700		LAUNCESTON (C)						
6	15	05	2701		LAUNCESTON (C) - INNER						
6	15	05	2703		LAUNCESTON (C) - PT B						
6	15	10	2704		LAUNCESTON (C) - PT C						
6			2900		LONGFORD (M)						
6	15	05	2901		LONGFORD (M) - PT A						
6	15	10	2902		LONGFORD (M) - PT B						
6	20	15	2950		LYELL (M)						
6			3000		NEW NORFOLK (M)						
6	05	05	3001		NEW NORFOLK (M) - PT A						
6	10	05	3002		NEW NORFOLK (M) - PT B						
6	10	05	3100		OATLANDS (M)						

EFFECTIVE: 01/01/91  
REPLACES:

AUSTRALIAN STANDARD GEOGRAPHICAL CLASSIFICATION

100

ALPHABETIC LIST OF LEGAL LGAs AND STATISTICAL LOCAL AREAS WITHIN STATES/TERRITORIES  
NORTHERN TERRITORY

T	SD	CODE SSD LGA	SLA	NAME	T	SD	CODE SSD LGA	SLA	NAME
7	10	40 0200	0200	ALICE SPRINGS (T)	7	05	10	1169	EAST ARM
7	10	10	0609	BATHURST-MELVILLE	7	10	25	1209	EAST ARNHAM - BAL
7	10	05 0700	0700	COOMALIE (CGC)	7	10	30	1409	ELSEY - BAL
7	10	05	0759	COX-FINNISS	7	10	25	1609	GROOTE EYLANDT
7	10	20	0809	DALY	7	10	30	1809	GULF
7	05	05	1000	DARWIN (C)	7	10	15 2000	2000	JABIRU (T)
7	05	05	1004	ALANA	7	10	30 2200	2200	KATHERINE (T)
7	05	05	1008	ANULA	7	10	30 2200	2300	LITCHFIELD (S)
7	05	05	1014	BRISKIN	7	10	05	2304	LITCHFIELD (S) - PT A
7	05	05	1018	CITY - INNER	7	10	05	2308	LITCHFIELD (S) - PT B
7	05	05	1024	COCONUT GROVE	7	10	25	2409	NHULUNBUY
7	05	05	1028	FANNIE HAY	7	05	10 2800		PALMERSTON (T)
7	05	05	1034	JINGILI	7	05	10	2804	DRIVER
7	05	05	1038	KARANA	7	05	10	2808	GRAY
7	05	05	1044	LARRAKAYAH	7	05	10	2814	MOULDEN
7	05	05	1048	LEANYER	7	05	10	2818	WOODROFFE
7	05	05	1052	LEE POINT-LEANYER SWAMP	7	05	10	2824	PALMERSTON (T) - BAL
7	05	05	1054	LUDMILLA	7	10	40	3009	PETERMANN
7	05	05	1058	MALAK	7	10	40	3209	SANDOVER - BAL
7	05	05	1064	MARRARA	7	10	15	3309	SOUTH ALLIGATOR
7	05	05	1068	MILLNER	7	10	35	3409	TABLELAND
7	05	05	1074	MOIL	7	10	40	3609	TANAMI
7	05	05	1078	NAKARA	7	10	35 3800	3800	TENNANT CREEK (T)
7	05	05	1084	NARROWS	7	10	35	4009	TENNANT CREEK - BAL
7	05	05	1088	NIGHTCLIFF	7	10	30	4409	VICTORIA
7	05	05	1094	PARAP	7	10	15	4809	WEST ARNHAM
7	05	05	1098	RAPID CREEK	7	85	01	9779	OFF-SHORE AREAS & MIGRATORY
7	05	05	1104	STUART PARK					
7	05	05	1108	THE GARDENS					
7	05	05	1114	TIWI					
7	05	05	1118	WAGAMAN					
7	05	05	1124	WANGURI					
7	05	05	1128	WINNELLIE					
7	05	05	1134	WULAGI					
7	05	05	1138	CITY - REMAINDER					

EFFECTIVE: 01/01/91  
REPLACES:

AUSTRALIAN STANDARD GEOGRAPHICAL CLASSIFICATION

101

ALPHABETIC LIST OF LEGAL LGAs AND STATISTICAL LOCAL AREAS WITHIN STATES/TERRITORIES  
AUSTRALIAN CAPITAL TERRITORY

T	SD	CODE SSD LGA	SLA	NAME	T	SD	CODE SSD LGA	SLA	NAME
8	05	05	0089	ACTON	8	05	10	4779	KALEEN
8	05	05	0189	ATNSLIE	8	05	25	4869	KAMBAH
8	05	10	0279	ARANDA	8	05	05	4959	KINGSTON
8	05	05	0369	BARTON	8	05	30	5049	KOMEN
8	05	10	0459	BELCONNEN TOWN CENTRE	8	05	10	5139	LATHAM
8	05	10	0549	BELCONNEN - SSD BAL	8	05	05	5229	LYNEHAM
8	05	25	0609	BONITHON	8	05	15	5319	LYONS
8	05	05	0639	BRADDON	8	05	10	5409	MCCELLAR
8	05	10	0729	BRUCE	8	05	25	5489	MACARTHUR
8	05	25	0819	CAMELL	8	05	10	5589	MACGREGOR
8	05	05	0909	CAMPBELL	8	05	10	5679	MACQUIARIE
8	05	20	1089	CHAPMAN	8	05	30	5769	MAJURA
8	05	10	1179	CHARWOOD	8	05	15	5859	RAMSON
8	05	15	1269	CHIFFLEY	8	05	10	5949	MELBA
8	05	25	1359	CHISHOLM	8	05	30	6039	MITCHELL
8	05	05	1449	CITY	8	05	25	6129	MONACH
8	05	10	1629	COOK	8	05	05	6219	NARRABUNDAH
8	05	15	1719	CURTIN	8	05	30	6309	OAKS ESTATE
8	05	05	1809	DEAKIN	8	05	05	6389	O'CONNOR
8	05	05	1889	DICKSON	8	05	15	6489	O'MALLEY
8	05	05	1989	DONNER	8	05	25	6579	OXLEY
8	05	20	2079	DUFFY	8	05	10	6669	PAGE
8	05	05	2169	DUNTRON	8	05	05	6759	PARKES
8	05	10	2259	EVATT	8	05	15	6849	PEARCE
8	05	25	2349	FADEN	8	05	15	6939	PHILLIP
8	05	15	2439	FARRER	8	05	30	7029	PIALLIGO
8	05	20	2529	FISHER	8	05	05	7119	RED HILL
8	05	10	2619	FLOREY	8	05	05	7209	REID
8	05	10	2709	FLYNN	8	05	25	7289	RICHARDSON
8	05	05	2789	FORREST	8	05	20	7389	RIVETT
8	05	10	2889	FRASER	8	05	05	7479	RUSSELL
8	05	05	2979	FYSHWICK	8	05	10	7569	SCULLIN
8	05	15	3069	GARRAN	8	05	10	7659	SPENCE
8	05	25	3159	GILMORE	8	05	20	7749	STIRLING
8	05	10	3249	GIRALANG	8	05	30	7839	STROMLO
8	05	25	3289	GORDON	8	05	30	7929	SYMONSTON
8	05	25	3339	GOWRIE	8	05	25	8019	THEODORE
8	05	25	3379	GREENWAY	8	05	15	8109	TORRENS
8	05	05	3429	GRIFFITH	8	05	25	8189	TUGGERANONG - SSD BAL
8	05	30	3519	GUNGAHLIN	8	05	05	8289	TURNER
8	05	05	3609	HACKETT	8	05	25	8379	WANNIASSA
8	05	30	3689	HALL	8	05	20	8469	WARAMANGA
8	05	10	3789	HARMAN	8	05	05	8559	WATSON
8	05	10	3879	HAMPTON	8	05	10	8649	WETANGERA
8	05	10	3969	HIGGINS	8	05	20	8739	WESTON
8	05	20	4059	HOLDFR	8	05	20	8829	WESTON CREEK - SSD BAL
8	05	10	4149	HOLT	8	05	05	8919	YARRALUMLA
8	05	15	4239	HUGHES	8	10	05	9009	REMAINDER OF ACT
8	05	30	4329	HUME					
8	05	15	4419	ISAACS					
8	05	25	4509	ISABELLA PLAINS					
8	05	30	4589	JERRABOMBERRA					
8	10	05	4689	JERVIS BAY TERRITORY					

EFFECTIVE: 01/01/91  
REPLACES:

**BROAD STATISTICAL REGION STRUCTURE**

AUSTRALIAN STANDARD GEOGRAPHICAL CLASSIFICATION

103

BROAD STATISTICAL REGION STRUCTURE: STATES/TERRITORIES, MAJOR STATISTICAL REGIONS  
AND STATISTICAL REGIONS

S	CODE MSR	SR	NAME
1			<u>NEW SOUTH WALES</u>
	1		SYDNEY
		04	Inner Sydney
		08	Eastern Suburbs
		12	St George-Sutherland
		16	Canterbury-Bankstown
		20	Fairfield-Liverpool
		24	Outer South Western Sydney
		28	Inner Western Sydney
		32	Central Western Sydney
		36	Outer Western Sydney
		40	Blacktown-Baulkham Hills
		44	Lower Northern Sydney
		48	Hornsby-Ku-ring-gai
		52	Manly-Warringah
		56	Gosford-Wyong
	9		BALANCE OF NEW SOUTH WALES
		64	Hunter
		68	Illawarra
		72	South Eastern
		76	Richmond-Tweed
		80	Mid-North Coast
		84	Northern
		88	Far West-North Western (a)
		92	Central West
		96	Murray-Murrumbidgee (b)

(a) Consists of Far West, North Western and Off-Shore Areas and Migratory SDs.

(b) Consists of Murray and Murrumbidgee SDs.

BROAD STATISTICAL REGION STRUCTURE: STATES/TERRITORIES, MAJOR STATISTICAL REGIONS  
AND STATISTICAL REGIONS

CODE	NAME		
S	MSR	SR	NAME
2			<u>VICTORIA</u>
1			MELBOURNE
	02		Outer Western Melbourne
	06		North Western Melbourne
	08		Inner Melbourne
	12		North Eastern Melbourne
	16		Inner Eastern Melbourne
	20		Southern Melbourne
	24		Outer Eastern Melbourne
	26		South Eastern Melbourne
	28		Mornington Peninsula
9			BALANCE OF VICTORIA
	64		Barwon-Western District
	68		Central Highlands-Wimmera
	72		Loddon-Campaspe-Mallee
	74		Goulburn-Ovens-Murray
	76		All Gippsland (a)

(a) Consists of East Gippsland, Gippsland and Off-Shore Areas and Migratory SDs.

AUSTRALIAN STANDARD GEOGRAPHICAL CLASSIFICATION

105

BROAD STATISTICAL REGION STRUCTURE: STATES/TERRITORIES, MAJOR STATISTICAL REGIONS  
AND STATISTICAL REGIONS

S	CODE MSR SR	NAME
3		<u>QUEENSLAND</u>
	1	BRISBANE
	04	Brisbane City Inner Ring
	08	Brisbane City Outer Ring
	12	South and East BSD Balance
	16	North and West BSD Balance
	9	BALANCE OF QUEENSLAND
	64	South and East Moreton
	68	North and West Moreton
	72	Wide Bay-Burnett
	76	Darling Downs-South West
	80	Mackay-Fitzroy-Central West
	84	Northern-North West
	88	Far North (a)

(a) Consists of Far North and Off-Shore Areas and Migratory SDs.

AUSTRALIAN STANDARD GEOGRAPHICAL CLASSIFICATION

106

BROAD STATISTICAL REGION STRUCTURE: STATES/TERRITORIES, MAJOR STATISTICAL REGIONS  
AND STATISTICAL REGIONS

S	CODE MSR SR	NAME
4		<u>SOUTH AUSTRALIA</u>
	1	ADELAIDE
	04	Northern Adelaide
	08	Western Adelaide
	12	Eastern Adelaide
	16	Southern Adelaide
	9	BALANCE OF SOUTH AUSTRALIA
	64	Northern and Western SA (a)
	68	Southern and Eastern SA (b)

(a) Consists of Yorke and Lower North, Eyre and Northern SDs.

(b) Consists of Outer Adelaide, Murray Lands, South East and Off-Shore Areas and Migratory SDs.

AUSTRALIAN STANDARD GEOGRAPHICAL CLASSIFICATION

BROAD STATISTICAL REGION STRUCTURE: STATES/TERRITORIES, MAJOR STATISTICAL REGIONS  
AND STATISTICAL REGIONS

107

S	CODE MSR	SR	NAME
5			<u>WESTERN AUSTRALIA</u>
		1	PERTH
		04	Central Metropolitan
		08	East Metropolitan
		12	North Metropolitan
		16	South West Metropolitan
		20	South East Metropolitan
		9	BALANCE OF WESTERN AUSTRALIA
		64	Lower Western WA (a)
		68	Remainder - Balance WA (b)

(a) Consists of South West, Lower Great Southern and Upper Great Southern SDs.

(b) Consists of Kimberley, Pilbara, Central, Midlands, South Eastern and Off-Shore Areas and Migratory SDs.

AUSTRALIAN STANDARD GEOGRAPHICAL CLASSIFICATION

108

BROAD STATISTICAL REGION STRUCTURE: STATES/TERRITORIES, MAJOR STATISTICAL REGIONS  
AND STATISTICAL REGIONS

S/T	CODE MSR	SR	NAME
6			<u>TASMANIA</u>
	1		TASMANIA
		04	Tasmania
7			<u>NORTHERN TERRITORY</u>
	1		NORTHERN TERRITORY
		04	Northern Territory
8			<u>AUSTRALIAN CAPITAL TERRITORY</u>
	1		AUSTRALIAN CAPITAL TERRITORY
		04	Australian Capital Territory

EFFECTIVE: 01/01/91  
REPLACES:

**DETAILED STATISTICAL REGION STRUCTURE**

AUSTRALIAN STANDARD GEOGRAPHICAL CLASSIFICATION

DETAILED STATISTICAL REGION STRUCTURE: STATES/TERRITORIES, MAJOR STATISTICAL REGIONS,  
STATISTICAL REGIONS, STATISTICAL REGION SECTORS AND STATISTICAL LOCAL AREAS

109

S	MSR	CODE SR	SRS	SLA	NAME	S	MSR	CODE SR	SRS	SLA	NAME
1					<u>NEW SOUTH WALES</u>	1					<u>NEW SOUTH WALES - CONT'D</u>
	1				Sydney		1				Sydney - CONT'D
		04			<u>Inner Sydney</u>			28			<u>Inner Western Sydney</u>
			1		Inner Sydney				1		Inner Western Sydney
				1100	Botany (M)					0150	Ashfield (M)
				4800	Leichhardt (M)					1300	Burwood (M)
				5200	Marrickville (M)					1900	Concord (M)
				7070	South Sydney (C)					2550	Drumoyne (M)
				7201	Sydney (C) - Inner					7100	Strathfield (M)
				7202	Sydney (C) - Remainder						
								32			<u>Central Western Sydney</u>
	08				<u>Eastern Suburbs</u>				1		Central Western Sydney
			1		Eastern Suburbs					0200	Auburn (M)
				6550	Randwick (M)					3950	Holroyd (C)
				8050	Waverley (M)					6250	Parramatta (C)
				8500	Woolahra (M)						
								36			<u>Outer Western Sydney</u>
	12				<u>St George-Sutherland</u>				1		Outer Western Sydney
			1		St George-Sutherland					0900	Blue Mountains (C)
				4150	Hurstville (C)					3800	Hawkesbury (C)
				4450	Kogarah (M)					6350	Penrith (C)
				6650	Rockdale (M)						
				7150	Sutherland (S)			40			<u>Blacktown-Baulkham Hills</u>
									1		Blacktown-Baulkham Hills
	16				<u>Canterbury-Bankstown</u>					0500	Baulkham Hills (S)
			1		Canterbury-Bankstown					0750	Blacktown (C)
				0350	Bankstown (C)						
				1550	Canterbury (M)			44			<u>Lower Northern Sydney</u>
									1		Lower Northern Sydney
	20				<u>Fairfield-Liverpool</u>					4100	Hunter's Hill (M)
			1		Fairfield-Liverpool					4700	Lane Cove (M)
				2850	Fairfield (C)					5350	Mosman (M)
				4900	Liverpool (C)					5950	North Sydney (M)
										6700	Ryde (M)
										8250	Willoughby (C)
	24				<u>Outer South Western Sydney</u>						
			1		Outer South Western Sydney						
				1450	Camden (M)						
				1500	Campbelltown (C)						
				8400	Wollondilly (S)						



AUSTRALIAN STANDARD GEOGRAPHICAL CLASSIFICATION

111

DETAILED STATISTICAL REGION STRUCTURE: STATES/TERRITORIES, MAJOR STATISTICAL REGIONS,  
STATISTICAL REGIONS, STATISTICAL REGION SECTORS AND STATISTICAL LOCAL AREAS

S	MSR	CODE SR	SRS	SLA	NAME	MSR	CODE SR	SRS	SLA	NAME
1					<u>NEW SOUTH WALES - CONT'D</u>	1				<u>NEW SOUTH WALES - CONT'D</u>
	9				BALANCE OF NEW SOUTH WALES - CONT'D	9				BALANCE OF NEW SOUTH WALES - CONT'D
		80			<u>Mid-North Coast</u>		88			<u>Far West-North Western (a)</u>
			1		Mid-North Coast			1		Far West-North Western (a)
				0600	Bellingen (S)				0950	Bogan (S)
				1800	Coffs Harbour (C)				1150	Bourke (S)
				2250	Copmanhurst (S)				1200	Brewarrina (S)
				3200	Gratton (C)				1250	Broken Hill (C)
				3350	Greater Taree (C)				1700	Central Darling (S)
				3750	Hastings (M)				1750	Cobar (S)
				4350	Kempsey (S)				1950	Coolah (S)
				5000	Maclean (S)				2100	Coonabarabran (S)
				5700	Rambucca (S)				2150	Coonamble (S)
				6050	Nymboida (S)				2600	Dubbo (C)
				7600	Ulmarra (S)				2950	Gilgandra (S)
				8859	Lord Howe Island				5400	Mudgee (S)
	84				<u>Northern</u>				5850	Narromine (S)
			1		Northern				7900	Walgett (S)
				0100	Armidale (C)				7950	Warren (S)
				0400	Barraba (S)				8150	Wellington (S)
				0700	Bingara (S)				8809	Unincorp. Far West
				2650	Dumaresq (S)				9779	Off-Shore Areas & Migratory
				3000	Glen Innes (M)		92			<u>Central West</u>
				3550	Gunnedah (S)					Central West
				3650	Guyra (S)			1		
				4201	Inverell (S) - Pt A				0450	Bathurst (C)
				4202	Inverell (S) - Pt B				0800	Bland (S)
				5100	Manilla (S)				0851	Blayney (S) - Pt A
				5300	Moree Plains (S)				0852	Blayney (S) - Pt B
				5750	Narrabri (S)				1401	Cabonne (S) - Pt A
				6000	Nundle (S)				1402	Cabonne (S) - Pt B
				6300	Parry (S)				1403	Cabonne (S) - Pt C
				6500	Quirindi (S)				2350	Coora (S)
				6850	Seyern (S)				2801	Evans (S) - Pt A
				7300	Tamworth (C)				2802	Evans (S) - Pt B
				7400	Tenterfield (S)				2900	Forbes (S)
				7650	Uralla (S)				3300	Greater Lithgow (C)
				7850	Walcha (S)				4600	Lachlan (S)
				8600	Yallaroi (S)				6100	Oberon (S)
									6150	Orange (C)
									6200	Parkes (S)
									6750	Rylstone (S)
									8100	Waddin (S)

AUSTRALIAN STANDARD GEOGRAPHICAL CLASSIFICATION

112

DETAILED STATISTICAL REGION STRUCTURE: STATES/TERRITORIES, MAJOR STATISTICAL REGIONS,  
STATISTICAL REGIONS, STATISTICAL REGION SECTORS AND STATISTICAL LOCAL AREAS

S	MSR	CODE SR	SRS	SLA	NAME	S	MSR	CODE SR	SRS	SLA	NAME
1					<u>NEW SOUTH WALES - CONT'D</u>						
	9				BALANCE OF NEW SOUTH WALES - CONT'D						
		96			<u>Murray-Murrumbidgee (b)</u>						
			1		<u>Murray-Murrumbidgee (b)</u>						
				0050	Albury (C)						
				0300	Balranald (S)						
				0650	Berrigan (S)						
				1600	Carrathool (S)						
				1850	Conargo (S)						
				2000	Coolamon (S)						
				2200	Cootamundra (S)						
				2300	Corowa (S)						
				2450	Culcairn (S)						
				2500	Darlington (M)						
				3450	Griffith (C)						
				3500	Gundagai (S)						
				3850	Hay (S)						
				3900	Holbrook (S)						
				4050	Hume (S)						
				4250	Jerildorie (S)						
				4300	Junee (S)						
				4750	Leeton (S)						
				4950	Lockhart (S)						
				5500	Murray (S)						
				5550	Murrumbidgee (S)						
				5800	Narrandera (S)						
				7350	Temora (S)						
				7450	Tumbarumba (S)						
				7500	Tumut (S)						
				7700	Urana (S)						
				7750	Wagga Wagga (C)						
				7800	Wakool (S)						
				8200	Wentworth (S)						
				8300	Windouran (S)						

(a) Consists of Far West, North Western and Off-Shore Areas and Migratory SDs.

(b) Consists of Murray and Murrumbidgee SDs.

AUSTRALIAN STANDARD GEOGRAPHICAL CLASSIFICATION

113

DETAILED STATISTICAL REGION STRUCTURE: STATES/TERRITORIES, MAJOR STATISTICAL REGIONS,  
STATISTICAL REGIONS, STATISTICAL REGION SECTORS AND STATISTICAL LOCAL AREAS

S	MSR	CODE SR	SRS	SLA	NAME	S	MSR	CODE SR	SRS	SLA	NAME
2					<u>VICTORIA</u>	2					<u>VICTORIA - CONT'D</u>
	1				MELBOURNE		1				MELBOURNE - CONT'D
		02			<u>Outer Western Melbourne</u>			16			<u>Inner Eastern Melbourne</u>
			1		Outer Western Melbourne				1		Inner Eastern Melbourne
				0120	Altona (C)					1080	Box Hill (C)
				2680	Essendon (C)					1480	Camberwell (C)
				2840	Footscray (C)					2400	Doncaster & Templestowe (C)
				3680	Keller (C)					3320	Hawthorn (C)
				4640	Melton (S)					3800	Kew (C)
				7080	Sunshine (C)					7960	Waverley (C)
				8000	Werribee (C)			20			<u>Southern Melbourne</u>
				8080	Williamstown (C)						Southern Melbourne
		06			<u>North Western Melbourne</u>				1		Southern Melbourne
			1		North Western Melbourne					1160	Brighton (C)
				1240	Broadmeadows (C)					1600	Caulfield (C)
				1280	Brunswick (C)					4440	Malvern (C)
				1320	Bulla (S)					4920	Moorabbin (C)
				1800	Coburg (C)					4960	Mordialloc (C)
										5520	Oakleigh (C)
										6560	Sandringham (C)
		08			<u>Inner Melbourne</u>			24			<u>Outer Eastern Melbourne</u>
			1		Inner Melbourne				1		Outer Eastern Melbourne
				1960	Collingwood (C)					2120	Croydon (C)
				2760	Fitzy (C)					3360	Healesville (S)
				4601	Melbourne (C) - Inner					3880	Knox (C)
				4602	Melbourne (C) - Remainder					4240	Lillydale (C)
				5840	Port Melbourne (C)					5480	Nunawading (C)
				5960	Prahan (C)					6160	Ringwood (C)
				6120	Richmond (C)					6760	Sherbrooke (S)
				6480	St Kilda (C)					7521	Upper Yarra (S) - Pt A
				6880	South Melbourne (C)						<u>South Eastern Melbourne</u>
		12			<u>North Eastern Melbourne</u>			26			<u>South Eastern Melbourne</u>
			1		North Eastern Melbourne				1		South Eastern Melbourne
				2280	Diamond Valley (S)					0960	Berwick (C)
				2640	Eltham (S)					2040	Cranbourne (S)
				3400	Heidelberg (C)					2160	Dandenong (C)
				5400	No.choote (C)					5720	Pakenham (S)
				6000	Preston (C)					6920	Springvale (C)
				8040	Whittlesea (C)						



AUSTRALIAN STANDARD GEOGRAPHICAL CLASSIFICATION

115

DETAILED STATISTICAL REGION STRUCTURE: STATES/TERRITORIES, MAJOR STATISTICAL REGIONS,  
STATISTICAL REGIONS, STATISTICAL REGION SECTORS AND STATISTICAL LOCAL AREAS

S	MSR	CODE SR	SRS	SLA	NAME	S	MSR	CODE SR	SRS	SLA	NAME
2					<u>VICTORIA - CONT'D</u>	2					<u>VICTORIA - CONT'D</u>
	9				BALANCE OF VICTORIA - CONT'D		9				BALANCE OF VICTORIA - CONT'D
		72			<u>Loddon-Campaspe-Mallee</u>			74			<u>Goulburn-Ovens-Murray</u>
			1		Loddon-Campaspe-Mallee				1		Goulburn-Ovens-Murray
				0920	Bendigo (C)					0080	Alexandra (S)
				1000	Bet Ret (S)					0720	Beechworth (S)
				1040	Birchip (S)					0840	Benalla (C)
				1560	Castlemaine (C)					0880	Benalla (S)
				1640	Charlton (S)					1120	Bright (S)
				1840	Cohuna (S)					1200	Broadford (S)
				2520	Eaglehawk (B)					1720	Chiltern (S)
				2560	East Loddon (S)					1760	Cobram (S)
				2600	Echuca (C)					2240	Deakin (S)
				3000	Gisborne (S)					2720	Euroa (S)
				3080	Gordon (S)					3120	Goulburn (S)
				3521	Huntly (S) - Pt A					3840	Kilmoce (S)
				3522	Huntly (S) - Pt B					4080	Kyabram (T)
				3640	Karkaroc (S)					4480	Mansfield (S)
				3720	Kerang (B)					5160	Myrtleford (S)
				3760	Kerang (S)					5240	Nathalia (S)
				3960	Korong (S)					5440	Namurkah (S)
				4120	Kyneton (S)					5680	Oxley (S)
				4320	McIvor (S)					6281	Rodney (S) - Pt A
				4400	Maldon (S)					6282	Rodney (S) - Pt B
				4521	Marong (RC) - Pt A					6400	Rutherglen (S)
				4522	Marong (RC) - Pt B					6640	Seymour (S)
				4560	Maryborough (C)					6680	Shepparton (C)
				4680	Metcalfe (S)					6721	Shepparton (S) - Pt A
				4720	Mildura (C)					6722	Shepparton (S) - Pt B
				4761	Mildura (S) - Pt A					7241	Tallangatta (S) - Pt A
				4762	Mildura (S) - Pt B					7242	Tallangatta (S) - Pt B
				5280	Newman & Woodend (S)					7440	Tungamah (S)
				5320	Newstead (S)					7480	Upper Murray (S)
				6040	Pyalong (S)					7560	Violet Town (S)
				6240	Rochester (S)					7640	Wangaratta (C)
				6320	Romsay (S)					7680	Wangaratta (S)
				7041	Strathfieldsaye (S) - Pt A					7760	Waranga (S)
				7042	Strathfieldsaye (S) - Pt B					8200	Wodonga (RC)
				7120	Swan Hill (C)					8360	Yackandandah (S)
				7160	Swan Hill (S)					8440	Yarrawonga (S)
				7400	Tullaroop (S)					8480	Yea (S)
				7600	Walneup (S)						
				8320	Wycheproof (S)						

EFFECTIVE: 01/01/91  
REPLACES:

DETAILED STATISTICAL REGION STRUCTURE: STATES/TERRITORIES, MAJOR STATISTICAL REGIONS,  
STATISTICAL REGIONS, STATISTICAL REGION SECTORS AND STATISTICAL LOCAL AREAS

S	MSR	CODE SR	SRS	SLA	NAME
2					<u>VICTORIA</u> - CONT'D
	9				BALANCE OF VICTORIA - CONT'D
		76			<u>All Gippsland (a)</u>
			1		All Gippsland (a)
				0040	Alberton (S)
				0320	Avon (S)
				0400	Bairnsdale (C)
				0441	Bairnsdale (S) - Pt A
				0442	Bairnsdale (S) - Pt B
				0680	Bava (S)
				1360	Buln Buln (S)
				4000	Korumburra (S)
				4360	Maffra (S)
				4840	Mirboo (S)
				4880	Moe (C)
				5081	Morwell (C) - Pt A
				5082	Morwell (C) - Pt B
				5201	Narracan (S) - Pt A
				5202	Narracan (S) - Pt B
				5560	Omeo (S)
				5600	Orbost (S)
				5760	Phillip Island (S)
				6360	Rosedale (S)
				6520	Sale (C)
				6840	South Gippsland (S)
				7281	Tambo (S) - Pt A
				7282	Tambo (S) - Pt B
				7320	Traralgon (C)
				7361	Traralgon (S) - Pt A
				7362	Traralgon (S) - Pt B
				7522	Upper Yarra (S) - Pt B
				7840	Warcagul (S)
				8240	Wonthaggi (B)
				8280	Woorayl (S)
				8509	Yallourn Works Area
				8529	French Island
				8649	Bass Strait Islands
				9779	Off-Shore Areas & Migratory

(a) Consists of East Gippsland, Gippsland and Off-Shore Areas and Migratory SDs.

AUSTRALIAN STANDARD GEOGRAPHICAL CLASSIFICATION

DETAILED STATISTICAL REGION STRUCTURE: STATES/TERRITORIES, MAJOR STATISTICAL REGIONS,  
STATISTICAL REGIONS, STATISTICAL REGION SECTORS AND STATISTICAL LOCAL AREAS

117

S	MSR	CODE SR	SRS	SLA	NAME	S	MSR	CODE SR	SRS	SLA	NAME
3					<u>QUEENSLAND</u>	3					<u>QUEENSLAND - CONT'D</u>
	1				BRISBANE		1				BRISBANE - CONT'D
		04			<u>Brisbane City Inner Ring</u>			04			<u>Brisbane City Inner Ring - Cont'd</u>
			1		City Core				3		Eastern Inner
				1067	Bowen Hills					1042	Balsoral
				1143	City - Inner					1086	Bulimba
				1146	City - Remainder					1097	Camp Hill
				1187	Dutton Park					1102	Cannon Hill
				1228	Fortitude Valley - Inner					1108	Carindale
				1233	Fortitude Valley - Remainder					1113	Carina
				1274	Herston					1116	Carina Heights
				1277	Highbate Hill					1157	Cooparoo
				1304	Kangaroo Point					1195	East Brisbane
				1315	Kelvin Grove					1258	Hawthorne
				1378	Milton					1397	Morningside
				1421	New Farm					1432	Norman Park
				1427	Newstead						
				1454	Paddington						
				1491	Red Hill				4		Southern Inner
				1525	South Brisbane						
				1528	Spring Hill					1015	Annerley
				1607	West End					1214	Fairfield
				1631	Woolloongabba					1247	Greenslopes
		2			Northern Inner					1282	Holland Park
				1004	Albion					1285	Holland Park West
				1007	Alderley					1391	Woolrooka
				1026	Ascot					1563	Tarragindi
				1031	Ashgrove					1645	Yeerongpilly
				1048	Bardon					1648	Yeronga
				1151	Clayfield				5		Western Inner
				1206	Enoggera (incl. Mtry Camp)					1132	Chelmer
				1244	Grange					1162	Corinda
				1255	Hamilton					1241	Graceyville
				1271	Hendra					1293	Indooroopilly
				1312	Kedron					1506	St Lucia
				1345	Lutwyche					1522	Sherwood
				1424	Newmarket					1558	Taringa
				1446	Nundah					1574	Toowong
				1533	Stafford						
				1536	Stafford Heights						
				1618	Wilston						
				1623	Windsor						
				1634	Woolnohin						

AUSTRALIAN STANDARD GEOGRAPHICAL CLASSIFICATION

DETAILED STATISTICAL REGION STRUCTURE: STATES/TERRITORIES, MAJOR STATISTICAL REGIONS,  
STATISTICAL REGIONS, STATISTICAL REGION SECTORS AND STATISTICAL LOCAL AREAS

118

S	MSR	CODE SR	SRS	SLA	NAME	S	MSR	CODE SR	SRS	SLA	NAME
3					<u>QUEENSLAND - CONT'D</u>	3					<u>QUEENSLAND - CONT'D</u>
	1				<u>BRISBANE - CONT'D</u>		1				<u>BRISBANE - CONT'D</u>
		08			<u>Brisbane City Outer Ring</u>			08			<u>Brisbane City Outer Ring - Cont'd</u>
			1		Northern Outer				2		Eastern Outer
				1034	Aspley					1057	Belmont-Mackenzie
				1037	Bald Hills					1091	Burbank
				1045	Banyo					1105	Capalaba West
				1064	Rowndall					1124	Chandler
				1072	Bracken Ridge					1252	Gumdale
				1075	Bridgeman Downs					1265	Hemmant-Lytton
				1078	Brighton					1337	Lota
				1121	Carrolaine					1364	Manly
				1135	Chermside					1367	Manly West
				1138	Chermside West					1394	Moreton Island
				1173	Deagon					1413	Murarie
				1211	Everton Park					1476	Ransome
				1217	Ferny Grove					1571	Tingalpa
				1236	Geelong					1601	Wakerley
				1326	Kaparra					1637	Wynnum
				1353	McDowall					1642	Wynnum West
				1383	Mitchelton				3		Southern Outer
				1435	Northgate					1001	Acacia Ridge
				1438	Nudgee					1012	Algeroor
				1443	Nudgee Beach					1023	Archerfield
				1467	Pinkaba-Eagle Farm					1061	Berrinba
				1514	Sandgate					1094	Calamvale
				1556	Taigum-Fitzgibbon					1154	Coopers Plains
				1566	The Gap (incl. Enoggera SP)					1198	Eight Mile Plains
				1585	Upper Redron					1307	Karawatha
				1593	Virginia					1331	Kuraby
				1604	Wavell Heights					1356	MacGregor
				1653	Zillmere					1372	Manfield
										1402	Mount Gravatt
										1405	Mount Gravatt East
										1416	Nathan
										1456	Pallara-Heathwood-Larapinta
										1463	Parkinson-Drewvale

EFFECTIVE: 01/01/91  
REPLACES:

AUSTRALIAN STANDARD GEOGRAPHICAL CLASSIFICATION

DETAILED STATISTICAL REGION STRUCTURE: STATES/TERRITORIES, MAJOR STATISTICAL REGIONS,  
STATISTICAL REGIONS, STATISTICAL REGION SECTORS AND STATISTICAL LOCAL AREAS

119

S	MSR	CODE SR	SRS	SLA	NAME	S	MSR	CODE SR	SRS	SLA	NAME
3					<u>QUEENSLAND - CONT'D</u>	3					<u>QUEENSLAND - CONT'D</u>
	1				BRISBANE - CONT'D		1				BRISBANE - CONT'D
		08			<u>Brisbane City Outer Ring - Cont'd</u>			12			<u>South and East BSD Balance</u>
			3		Southern Outer - Cont'd				1		Logan City
				1492	Robertson					4601	Browns Plains
				1495	Rochdale					4603	Carbrook-Cornubia
				1498	Rocklea					4605	Daisy Hill-Priestdale
				1503	Runcorn					4608	Greenbank - Pt B
				1511	Salisbury					4612	Kingston
				1541	Stratton					4615	Loganholme
				1547	Sunnybank					4618	Loganlea
				1552	Sunnybank Hills					4623	Marsden
				1577	Underwood - Pt A					4631	Rochdale South
				1588	Upper Mount Gravatt					4634	Shaller Park
				1615	Willawong					4637	Slacks Creek
				1626	Wishart					4642	Springwood
										4645	Tannah Merah
										4648	Underwood - Pt B
			4		Western Outer					4654	Waterford West
				1018	Anstead (incl. Moggill SP)					4656	Woodridge
				1053	Bellbowrie					4663	Logan (C) Bal
				1083	Brookfield (incl. Mt C'tha Pk)				2		Albert Shire Part A
				1127	Chapel Hill					0051	Beenleigh
				1167	Darra-Sumner					0053	Bethania-Waterford
				1176	Doolandella					0055	Eagleby
				1184	Durack					0058	Edens Landing-Holmview
				1203	Ellen Grove					0061	Mt Warren Park
				1222	Fig Tree Pocket					0063	Windaroo-Bannockburn
				1288	Inala					U064	Albert (S) Bal in BSD
				1296	Jamboree Heights				3		Beaudesert Shire Part A
				1301	Jindalee					0551	Greenbank - Pt A
				1318	Kenmore					0554	Beaudesert (S) Bal in BSD
				1323	Kenmore Hills						Redland Shire
				1375	Middle Park					6251	Alexandra Hills
				1386	Moggill					6254	Birkdale
				1408	Mount Ommaney					6257	Capalaba
				1451	Oxley					6262	Cleveland
				1465	Pinjarra Hills					6264	Ormiston
				1473	Pullenvale					6265	Redland Bay
				1484	Richlands					6267	Sheldon-Mt Cotton
				1487	Riverhills					6268	Thornside
				1517	Seventeen Mile Rocks					6271	Thornlands
				1582	Upper Brookfield					6273	Victoria Point
				1596	Wacol					6276	Wellington Point
				1612	Westlake					6283	Redland (S) Bal

EFFECTIVE: 01/01/91  
REPLACES:

AUSTRALIAN STANDARD GEOGRAPHICAL CLASSIFICATION

DETAILED STATISTICAL REGION STRUCTURE: STATES/TERRITORIES, MAJOR STATISTICAL REGIONS,  
STATISTICAL REGIONS, STATISTICAL REGION SECTORS AND STATISTICAL LOCAL AREAS

120

S	MSR	CODE SR	SRS	SLA	NAME	S	MSR	CODE SR	SRS	SLA	NAME
3					QUEENSLAND - CONT'D	3					QUEENSLAND - CONT'D
	1				BRISBANE - CONT'D		9				BALANCE OF QUEENSLAND
		16			<u>North and West BSD Balance</u>			64			<u>South and East Moreton</u>
			1		Caboolture Shire Part A				1		Gold Coast City
				2001	Caboolture (S) - Pt A					3452	Arundel
										3453	Ashmore
										3454	Benowa
										3457	Biggera Waters
										3458	Billinga
										3462	Broadbeach
										3465	Bundall
										3468	Burleigh Heads
										3472	Coolangatta
										3473	Coosababah
										3474	Currumbin
										3478	Ernest-Molendinar
										3482	Hollywell
										3483	Labrador
										3485	Main Beach-Broadwater
										3486	Mermaid Beach
										3488	Miami
										3491	Palm Beach
										3492	Paradise Point
										3493	Parkwood
										3495	Runaway Bay
										3498	Southport
										3503	Surfers Paradise
										3506	Tugun
									2		Albert Shire Part B
										0065	Broadbeach Waters
										0067	Burleigh Waters
										0072	Carrara-Merriac
										0074	Currumbin Waters
										0077	Elanora
										0082	Helensvale
										0083	Mone Island
										0086	Kerrydale-Stephens
										0088	Mermaid Waters
										0091	Mudgeeraba
										0093	Nerang
										0094	Oxenford
										0096	Robina-Clear Island Waters
										0097	Worongary-Tallai
										0098	Albert (S) - Pt B Bal
									3		South and East Moreton Balance
										0557	Baudestert (S) - Pt B

EFFECTIVE: 01/01/91  
REPLACES:

AUSTRALIAN STANDARD GEOGRAPHICAL CLASSIFICATION

DETAILED STATISTICAL REGION STRUCTURE: STATES/TERRITORIES, MAJOR STATISTICAL REGIONS,  
STATISTICAL REGIONS - STATISTICAL REGION SECTORS AND STATISTICAL LOCAL AREAS

121

S	MSR	CODE SR	SRS	SLA	NAME	S	MSR	CODE SR	SRS	SLA	NAME
					<u>QUEENSLAND - CONT'D</u>	3					<u>QUEENSLAND - CONT'D</u>
					BALANCE OF QUEENSLAND - CONT'D	9					BALANCE OF QUEENSLAND - CONT'D
			68		<u>North and West Moreton</u>				76		<u>Darling Downs-South West</u>
				1	North and West Moreton					1	Darling Downs
					0800 Bonnah (S)						0100 Allora (S)
					2031 Caboolture (S) - Pt B						2150 Cambooya (S)
					2131 Caloundra (C) - Pt A						2350 Chinchilla (S)
					2134 Caloundra (C) - Pt B						2400 Clifton (S)
					3050 Esk (S)						2550 Crow's Nest (S)
					3250 Gatton (S)						2650 Dalby (T)
					4250 Kilcoy (S)						3400 Glengallan (S)
					4450 Laidley (S)						3600 Goodwindi (T)
					4901 Maroochy (S) - Pt A						3900 Inglewood (S)
					4904 Maroochy (S) - Pt B						4200 Jondaryan (S)
					5231 Moreton (S) - Pt B						5000 Millmerran (S)
					5751 Noosa (S) - Pt A						5550 Murilla (S)
					5754 Noosa (S) - Pt B						6050 Pittsworth (S)
			72		<u>Wide Bay-Burnett</u>						6450 Rosalie (S)
				1	Wide Bay-Burnett						6500 Rosenthal (S)
					0700 Biggenden (S)						6600 Stanthorpe (S)
					1800 Bundaberg (C)						6700 Tara (S)
					2950 Eidsvold (S)						6750 Taroom (S)
					3300 Gayndah (S)						6900 Toowoomba (C)
					3551 Gooburrum (S) - Pt A						7100 Waggamba (S)
					3554 Gooburrum (S) - Pt B						7150 Wambo (S)
					3650 Gympie (C)						7250 Warwick (C)
					3750 Hervey Bay (C)				2		South West
					4000 Isis (S)						0300 Balonne (S)
					4300 Kilkivan (S)						0650 Bendemeer (S)
					4350 Kingaroy (S)						0850 Booronga (S)
					4400 Kolan (S)						1750 Bulloo (S)
					4950 Maryborough (C)						1850 Bungil (S)
					5100 Miriam Vale (S)						3600 Murweb (S)
					5150 Monto (S)						5800 Paron (S)
					5450 Mundubbera (S)						6150 Quilpie (S)
					5500 Murgon (S)						6400 Roma (T)
					5650 Nanango (S)						7200 Warcoo (S)
					5900 Perry (S)						
					6850 Tiaro (S)						
					7350 Widgee (S)						
					7450 Wondai (S)						
					7500 Wococo (S)						
					7551 Woongarra (S) - Pt A						
					7554 Woongarra (S) - Pt B						

EFFECTIVE: 01/01/91  
REPLACES:

AUSTRALIAN STANDARD GEOGRAPHICAL CLASSIFICATION

122

DETAILED STATISTICAL REGION STRUCTURE: STATES/TERRITORIES, MAJOR STATISTICAL REGIONS,  
STATISTICAL REGIONS, STATISTICAL REGION SECTORS AND STATISTICAL LOCAL AREAS

S	MSR	CODE SR	SRS	SLA	NAME	S	MSR	CODE SR	SRS	SLA	NAME
3					<u>QUEENSLAND - CONT'D</u>	3					<u>QUEENSLAND - CONT'D</u>
	9				BALANCE OF QUEENSLAND - CONT'D		9				BALANCE OF QUEENSLAND - CONT'D
		80			<u>Mackay-Fitzroy-Central West</u>			84			<u>Northern-North West</u>
			1		Mackay				1		Northern
				0600	Belyando (S)				0950		Bowen (S)
				1700	Broadmead (S)				1900		Burdekin (S)
				4750	Mackay (C)				2300		Charfers Towers (C)
				5050	Mirani (S)				2700		Dalrymple (S)
				5700	Nebo (S)				3800		Hinchinbrook (S)
				6001	Pioneer (S) - Pt A				6801		Kelso
				6004	Pioneer (S) - Pt B				6804		Kirwan
				6550	Sarina (S)				6807		Thuringowa (C) - Pt A Bal
				7330	Whitsunday (S)				6831		Thuringowa (C) - Pt B
			2		Fitzroy				7001		Altenvale
				0350	Banana (S)				7003		City
				0500	Baahinia (S)				7007		Cranbrook
				2101	Calliope (S) - Pt A				7012		Curraiong
				2104	Calliope (S) - Pt B				7014		Douglas
				2850	Duarina (S)				7015		Garbutt
				3000	Emerald (S)				7018		Gulliver
				3151	Fitzroy (S) - Pt A				7023		Hestley
				3154	Fitzroy (S) - Pt B				7026		Hermit Park
				3350	Gladstone (C)				7027		Hyde Park-Mysterton
				4100	Jericho (S)				7031		Magnetic Island
				4550	Livingstone (S)				7033		Mt Louisa-Mt St John-Bohle
				5350	Mount Morgan (S)				7034		Mundingburra
				5850	Peak Downs (S)				7038		Murray
				6350	Rockhampton (C)				7041		North Ward-Castle Hill
			3		Central West				7044		Oonoonba-Idalia-Cluden
				0150	Aramac (S)				7047		Pallarenda-Shelley Beach
				0400	Barcardine (S)				7051		Pillicoc
				0450	Barcoo (S)				7054		Railway Estate
				0750	Blackall (S)				7058		Rosslea
				0900	Boulia (S)				7062		Rowes Bay-Belgian Gardens
				2750	Diamantina (S)				7065		South Townsville
				3850	Ilfracombe (S)				7068		Stuart-Roseneath
				4050	Isisford (S)				7071		Vincent
				4700	Longreach (S)				7074		West End
				6650	Tambo (S)				7078		Wulguru
				7400	Winton (S)				7081		Townsville (C) Bal
									2		North West
									1950		Burke (S)
									2250		Carpentaria (S)
									2450		Cloncurry (S)
									3200		Flinders (S)
									4800		McKinlay (S)
									5250		Mornington (S)
									5300		Mount Isa (C)
									6300		Richmond (S)
									8909		Unincorp. Islands

EFFECTIVE: 01/01/91  
REPLACES:

AUSTRALIAN STANDARD GEOGRAPHICAL CLASSIFICATION

DETAILED STATISTICAL REGION STRUCTURE: STATES/TERRITORIES, MAJOR STATISTICAL REGIONS,  
 STATISTICAL REGIONS, STATISTICAL REGION SECTORS AND STATISTICAL LOCAL AREAS

123

S	MSR	CODE SR	SRS	SLA	NAME
3					<u>QUEENSLAND</u> - CONT'D
	9				BALANCE OF QUEENSLAND - CONT'D
		88			<u>Far North</u> (a)
			1		Far North (a)
				0200	Atherton (S)
				0250	Aurukun (S)
				2050	Cairns (C)
				2200	Cardwell (S)
				2501	Cook (S) (excl. Weipa)
				2504	Cook (S) - Weipa only
				2600	Croydon (S)
				2800	Douglas (S)
				2900	Eacham (S)
				3100	Etheridge (S)
				3700	Herberton (S)
				4150	Johnstone (S)
				4850	Nareeba (S)
				5401	Mulgrave (S) - Pt A
				5404	Mulgrave (S) - Pt B
				6950	Torres (S)
				9779	Off-Shore Areas & Migratory

(a) Consists of Far North and Off-Shore Areas and Migratory SDs.

AUSTRALIAN STANDARD GEOGRAPHICAL CLASSIFICATION

124

DETAILED STATISTICAL REGION STRUCTURE: STATES/TERRITORIES, MAJOR STATISTICAL REGIONS,  
STATISTICAL REGIONS, STATISTICAL REGION SECTORS AND STATISTICAL LOCAL AREAS

S	MSR	CODE SR	SRS	SLA	NAME	S	MSR	CODE SR	SRS	SLA	NAME	
4					<u>SOUTH AUSTRALIA</u>	4					<u>SOUTH AUSTRALIA - CONT'D</u>	
	1				ADELAIDE		1				ADELAIDE - CONT'D	
		04			<u>Northern Adelaide</u>			16			<u>Southern Adelaide - Cont'd</u>	
			1		Northern Adelaide				1		<u>Southern Adelaide - Cont'd</u>	
				1680	Elizabeth (C)					5250	Noarlunga (C)	
				1821	Enfield (C) - Pt A					8610	Willunga (DC)	
				2030	Gawler (M)			9			BALANCE OF SOUTH AUSTRALIA	
				4900	Munno Para (C)				64		<u>Northern and Western SA (a)</u>	
				7140	Salisbury (C)					1	<u>Northern and Western SA (a)</u>	
				7700	Tea Tree Gully (C)							
		08			<u>Western Adelaide</u>							
			1		Western Adelaide						0510	Blyth-Snowtown (DC)
				1822	Enfield (C) - Pt B						0770	Burra Burra (DC)
				2590	Henley & Grange (C)						0840	Bute (DC)
				2660	Hindmarsh (M)						0980	Carrieton (DC)
				6020	Port Adelaide (C)						1040	Central Yorke Peninsula (DC)
				7770	Thebarton (M)						1120	Clara (DC)
				8470	West Torrens (C)						1190	Cleve (DC)
				8980	Woodville (C)						1330	Coober Pedy (DC)
				8999	Unincorp. Western						1480	Crystal Brook-Redhill (DC)
											1750	Elliston (DC)
											1890	Eudunda (DC)
		12			<u>Eastern Adelaide</u>						1960	Franklin Harbor (DC)
			1		Eastern Adelaide						2380	Hallett (DC)
				0070	Adelaide (C)						2520	Hawker (DC)
				0700	Burnside (C)						2740	Jamesstown (DC)
				0910	Campbelltown (C)						2940	Kanyaka-Quorn (DC)
				1610	East Torrens (DC)						3220	Kimba (DC)
				3150	Kensington & Norwood (C)						3570	Le Hunte (DC)
				5530	Payneham (C)						3710	Lower Eyre Peninsula (DC)
				6510	Prospect (C)						4270	Minlaton (DC)
				7070	St Peters (M)						4830	Mount Remarkable (DC)
				7350	Stirling (DC)						4970	Murat Bay (DC)
				7980	Unley (C)						5280	Northern Yorke Peninsula (DC)
				8260	Walkerville (M)						5390	Orroroo (DC)
											5740	Peterborough (M)
											5810	Peterborough (DC)
											5950	Pirie (DC)
		16			<u>Southern Adelaide</u>						6090	Port Augusta (C)
			1		Southern Adelaide						6160	Port Broughton (DC)
				0560	Brighton (C)						6300	Port Lincoln (C)
				2240	Glenelg (C)						6440	Port Pirie (C)
				2450	Happy Valley (C)							
				4060	Marion (C)							
				4340	Mitcham (C)							

EFFECTIVE: 01/01/91  
REPLACES:

AUSTRALIAN STANDARD GEOGRAPHICAL CLASSIFICATION

DETAILED STATISTICAL REGION STRUCTURE: STATES/TERRITORIES, MAJOR STATISTICAL REGIONS,  
STATISTICAL REGIONS, STATISTICAL REGION SECTORS AND STATISTICAL LOCAL AREAS

125

S	MSR	CODE SR	SRS	SLA	NAME	S	MSR	CODE SR	SRS	SLA	NAME
4					<u>SOUTH AUSTRALIA - CONT'D</u>	4					<u>SOUTH AUSTRALIA - CONT'D</u>
	9				BALANCE OF SOUTH AUSTRALIA - CONT'D		9				BALANCE OF SOUTH AUSTRALIA - CONT'D
		64			<u>Northern and Western SA - Cont'd (a)</u>			68			<u>Southern and Eastern SA - Cont'd (b)</u>
			1		Northern and Western SA - Cont'd (a)				1		Southern and Eastern SA - Cont'd (b)
				6790	Riverton (DC)					3360	Lacepede (DC)
				6930	Robarststown (DC)					3430	Lameroo (DC)
				6950	Rocky River (DC)					3640	Light (DC)
				6970	Roxy Downs (M)					3780	Loxton (DC)
				7000	Saddlesworth & Auburn (DC)					3850	Lucindale (DC)
				7280	Spalding (DC)					3920	Wallisla (DC)
				7490	Streaky Bay (DC)					3990	Mannum (DC)
				7910	Tumby Bay (DC)					4130	Meningie (DC)
				8190	Wakefield Plains (DC)					4200	Millicent (DC)
				8330	Wallaroo (M)					4480	Morgan (DC)
				8400	Warrnoka (DC)					4550	Mount Barker (DC)
				8540	Whyalla (C)					4620	Mount Gambier (C)
				8820	Yorketown (DC)					4690	Mount Gambier (DC)
				8969	Unincorp. Yorke					4760	Mount Pleasant (DC)
				9179	Unincorp. Lincoln					5040	Murray Bridge (DC)
				9249	Unincorp. West Coast					5110	Naracoorte (M)
				9389	Unincorp. Whyalla					5180	Naracoorte (DC)
				9459	Unincorp. Pirie					5320	Onkaparinga (DC)
				9529	Unincorp. Flinders Ranges					5460	Paringa (DC)
				9589	Unincorp. Far North					5600	Peako (DC)
		68			<u>Southern and Eastern SA (b)</u>					5670	Penola (DC)
			1		Southern and Eastern SA (b)					5880	Pinnaroo (DC)
				0140	Angaston (DC)					6230	Port Elliot & Goolwa (DC)
				0210	Barmucca (DC)					6370	Port MacDonnell (DC)
				0280	Barossa (DC)					6650	Renmark (M)
				0350	Beachport (DC)					6720	Ridley (DC)
				0420	Berri (DC)					6860	Robe (DC)
				0630	Browns Well (DC)					7420	Strathalbyn (DC)
				1400	Coomalbyn Downs (DC)					7560	Tanunda (DC)
				1540	Dudley (DC)					7630	Tatiara (DC)
				2310	Gumeracha (DC)					7840	Truro (DC)
				3010	Kapunda (DC)					8050	Victor Harbor (DC)
				3080	Karoonda-East Murray (DC)					8120	Walkerie (DC)
				3290	Kingscote (DC)					8750	Yankalilla (DC)
										9039	Unincorp. Riverland
										9109	Unincorp. Murray Mallee
										9779	Off-Shore Areas & Migratory

(a) Consists of Yorke and Lower North, Eyre and Northern SDs.

(b) Consists of Outer Adelaide, Murray Lands, South East and Off-Shore Areas and Migratory SDs.

EFFECTIVE: 01/01/91  
REPLACES:

AUSTRALIAN STANDARD GEOGRAPHICAL CLASSIFICATION

DETAILED STATISTICAL REGION STRUCTURE: STATES/TERRITORIES, MAJOR STATISTICAL REGIONS,  
STATISTICAL REGIONS, STATISTICAL REGION SECTORS AND STATISTICAL LOCAL AREAS

126

S	MSR	CODE SR	SRS	SLA	NAME	S	MSR	CODE SR	SRS	SLA	NAME
5					<u>WESTERN AUSTRALIA</u>	5					<u>WESTERN AUSTRALIA - CONT'D</u>
	1				PERTH		1				PERTH - CONT'D
		04			<u>Central Metropolitan</u>			20			<u>South East Metropolitan</u>
			1		Central Metropolitan				1		South East Metropolitan
				1750	Claremont (T)					0210	Armadale (C)
				2170	Cottesloe (T)					0490	Belmont (C)
				5740	Nosman Park (T)					1330	Canning (C)
				6580	Nedlands (C)					3780	Gosnellie (C)
				6930	Peppermint Grove (S)					7700	Serpentine-Jarrahdale (S)
				7071	Perth (C) - Inner					7840	South Perth (C)
				7072	Perth (C) - North						
				7073	Perth (C) - Outer		9				BALANCE OF WESTERN AUSTRALIA
				7074	Perth (C) - South						
				7075	Perth (C) - Wembley-Coastal			64			<u>Lower Western WA (a)</u>
				7980	Subiaco (C)						Lower Western WA (a)
	08				<u>East Metropolitan</u>						0070 Albany (T)
			1		East Metropolitan						0140 Albany (S)
				0350	Bassondeen (T)						0280 Augusta-Margaret River (S)
				0420	Bayswater (C)						0630 Boddington (S)
				4200	Kalamunda (S)						0770 Boyup Brook (S)
				6090	Mundaring (S)						0840 Bridgetown-Greenbushes (S)
				8050	Swan (S)						0910 Brookton (S)
											1050 Broomehill (S)
											1190 Bunbury (C)
											1260 Busselton (S)
		12			<u>North Metropolitan</u>						1400 Capel (S)
			1		North Metropolitan						1890 Collie (S)
				7911	Stirling (C) - Central						2100 Corrigin (S)
				7912	Stirling (C) - West						2240 Cranbrook (S)
				7913	Stirling (C) - South-Eastern						2310 Cuballing (S)
				8750	Wanneroo (C)						2660 Dardanup (S)
											2730 Denmark (S)
											2870 Donnybrook-Balingup (S)
											3010 Dumbleyung (S)
											3640 Gnowangerup (S)
											3990 Harvey (S)
											4130 Jerramungup (S)
				1820	Cockburn (C)						4340 Katanning (S)
				3150	East Fremantle (T)						4480 Kent (S)
				3431	Fremantle (C) - Inner						4550 Kolonup (S)
				3432	Fremantle (C) - Remainder						4620 Kondinin (S)
				4830	Kwinana (T)						4760 Kulin (S)
				5320	Melville (C)						4900 Lake Grace (S)
				7490	Rockingham (C)						5110 Mandurah (C)
											5180 Manjimup (S)
											6230 Murray (S)
											6300 Nannup (S)
											6440 Narrogin (T)
											6510 Narrogin (S)

EFFECTIVE: 01/01/91  
REPLACES:

AUSTRALIAN STANDARD GEOGRAPHICAL CLASSIFICATION

DETAILED STATISTICAL REGION STRUCTURE: STATES/TERRITORIES, MAJOR STATISTICAL REGIONS,  
STATISTICAL REGIONS STATISTICAL REGION SECTORS AND STATISTICAL LOCAL AREAS

127

S	MSR	CODE SR	SRS	SLA	NAME	S	MSR	CODE SR	SRS	SLA	NAME
5					<u>WESTERN AUSTRALIA - CONT'D</u>	5					<u>WESTERN AUSTRALIA - CONT'D</u>
9					BALANCE OF WESTERN AUSTRALIA - CONT'D	9					BALANCE OF WESTERN AUSTRALIA - CONT'D
	64				<u>Lower Western WA - Cont'd (a)</u>		68				<u>Remainder - Balance WA - Cont'd (b)</u>
					Lower Western WA - Cont'd (a)						Remainder - Balance WA - Cont'd (b)
				7140	Pingelly (S)					6490	Koorda (S)
				7210	Plantagenet (S)					4970	Laverton (S)
				8120	Tamellup (S)					5040	Lepnora (S)
				8610	Wagin (S)					5250	Meekatharra (S)
				8680	Wandering (S)					5390	Menzies (S)
				8820	Waroonna (S)					5460	Merredin (S)
				8890	West Arthur (S)					5530	Mingenew (S)
				9100	Wickepin (S)					5600	Moora (S)
				9170	Williams (S)					5670	Morawa (S)
				9380	Woodanilling (S)					5810	Mount Magnet (S)
										5880	Mount Marshall (S)
	68				<u>Remainder - Balance WA (b)</u>					5950	Mulinbudin (S)
					Remainder - Balance WA (b)					6020	Mullwa (S)
				0250	Ashburton (S)					6160	Murchison (S)
				0560	Bevorley (S)					6370	Narabeen (S)
				0980	Broome (S)					6650	Northam (T)
				1120	Bruce Rock (S)					6720	Northam (S)
				1470	Carnamah (S)					6790	Northampton (S)
				1540	Carnarvon (S)					6860	Nagarin (S)
				1610	Chapman Valley (S)					7000	Perenjori (S)
				1680	Chittering (S)					7280	Port Hedland (T)
				1960	Coonardie (S)					7350	Quairading (S)
				2030	Cooroo (S)					7420	Ravensthorpe (S)
				2380	Cue (S)					7560	Roebourne (S)
				2450	Cunderdin (S)					7630	Sandstone (S)
				2520	Dalwallinu (S)					7770	Shark Bay (S)
				2590	Dandaragan (S)					8190	Tamin (S)
				2800	Derby-West Kimberley (S)					8260	Three Springs (S)
				2940	Dowerin (S)					8330	Toodyay (S)
				3080	Dundas (S)					8400	Trayning (S)
				3220	East Pilbara (S)					8470	Upper Gascoyne (S)
				3290	Esperance (S)					8540	Victoria Plains (S)
				3360	Exmouth (S)					9030	Wentonia (S)
				3500	Geraldton (C)					9240	Wiluna (S)
				3570	Gingin (S)					9310	Wongan-Ballidu (S)
				3710	Goomalling (S)					9450	Myalatchem (S)
				3850	Greenough (S)					9520	Wyndham-East Kimberley (S)
				3920	Halls Creek (S)					9590	Yalgoo (S)
				4060	Irwin (S)					9660	Yilgarn (S)
				4280	Kalgoorlie/Boulder (C)					9730	York (S)
				4410	Kellerberrin (S)					9779	Off-Shore Areas & Migratory

(a) Consists of South West, Lower Great Southern and Upper Great Southern SDs.

(b) Consists of Kimberley, Pilbara, Central, Midlands, South Eastern and Off-Shore Areas and Migratory SDs.

EFFECTIVE: 01/01/91  
REPLACES:

AUSTRALIAN STANDARD GEOGRAPHICAL CLASSIFICATION

DETAILED STATISTICAL REGION STRUCTURE: STATES/TERRITORIES, MAJOR STATISTICAL REGIONS,  
STATISTICAL REGIONS, STATISTICAL REGION SECTORS AND STATISTICAL LOCAL AREAS

128

S	MSR	CODE SR	SRS	SLA	NAME	S	MSR	CODE SR	SRS	SLA	NAME
6					<u>TASMANIA</u>	6					<u>TASMANIA</u> - CONT'D
	1				TASMANIA	1					TASMANIA - CONT'D
		04			<u>Tasmania</u>			04			<u>Tasmania</u> - Cont'd
			1		Greater Hobart - Southern				2		Northern - Cont'd (a)
				0200	Bothwell (M)					3400	Portland (M)
				0301	Brighton (M) - Pt A					3700	Ringarooma (M)
				0302	Brighton (M) - Pt B					3800	Ross (M)
				0400	Bruny (M)					4000	Scottsdale (M)
				0800	Clarence (C)					4701	Westbury (M) - Pt A
				1100	Esperance (M)					4702	Westbury (M) - Pt B
				1600	Glenmorgan (M)					9779	Off-Shore Areas & Migratory
				1700	Glenorchy (C)						
				1900	Green Ponds (M)				3		Mersley-Lyell
				2000	Hamilton (M)						
				2101	Hobart (C) - Inner					0501	Burnie (C) - Pt A
				2102	Hobart (C) - Remainder					0502	Burnie (C) - Pt B
				2200	Huon (M)					0700	Circular Head (M)
				2501	Kingborough (M) - Pt A					1000	Devonport (C)
				2502	Kingborough (M) - Pt B					2300	Kentish (M)
				3001	New Norfolk (M) - Pt A					2400	King Island (M)
				3002	New Norfolk (M) - Pt B					2601	Latrobe (M) - Pt A
				3100	Oatlands (M)					2602	Latrobe (M) - Pt B
				3300	Port Cygnet (M)					2950	Lyell (M)
				3600	Richmond (M)					3201	Penguin (M) - Pt A
				4101	Sorell (M) - Pt A					3202	Penguin (M) - Pt B
				4102	Sorell (M) - Pt B					4300	Strahan (M)
				4200	Spring Bay (M)					4501	Ulverstone (M) - Pt A
				4400	Tasman (M)					4502	Ulverstone (M) - Pt B
			2		Northern (a)					4600	Waratah (M)
				0101	Beaconsfield (M) - Pt A					4801	Wynyard (M) - Pt A
				0102	Beaconsfield (M) - Pt B					4802	Wynyard (M) - Pt B
				0600	Campbell Town (M)					4900	Zeehan (M)
				0900	Deloraine (M)						
				1201	Evandale (M) - Pt A						
				1202	Evandale (M) - Pt B						
				1300	Fingal (M)						
				1400	Flinders (M)						
				1501	George Town (M) - Pt A						
				1502	George Town (M) - Pt B						
				2701	Launceston (C) - Inner						
				2703	Launceston (C) - Pt B						
				2704	Launceston (C) - Pt C						
				2901	Longford (M) - Pt A						
				2902	Longford (M) - Pt B						

(a) Includes Off-Shore Areas and Migratory SD.

EFFECTIVE: 01/01/91  
REPLACES:

AUSTRALIAN STANDARD GEOGRAPHICAL CLASSIFICATION

129

DETAILED STATISTICAL REGION STRUCTURE: STATES/TERRITORIES, MAJOR STATISTICAL REGIONS,  
STATISTICAL REGIONS, STATISTICAL REGION SECTORS AND STATISTICAL LOCAL AREAS

T	MSR	CODE SR	SRS	SLA	NAME	T	MSR	CODE SR	SRS	SLA	NAME
7					<u>NORTHERN TERRITORY</u>	7					<u>NORTHERN TERRITORY</u> - CONT'D
	1				NORTHERN TERRITORY		1				NORTHERN TERRITORY - CONT'D
		04			<u>Northern Territory</u>			04			<u>Northern Territory</u> - Cont'd
			1		Darwin				2		Balance Northern Territory (a)
				1004	Alawa					0200	Alice Springs (T)
				1008	Anula					0609	Bathurst-Melville
				1014	Brinkin					0700	Coomalie (CGC)
				1018	City - Inner					0759	Cox-Finliss
				1024	Coconut Grove					0809	Daly
				1028	Fannie Bay					1204	East Arnhem - Bal
				1034	Jingili					1409	Elsey - Bal
				1038	Karama					1609	Groote Eylandt
				1044	Larrakeyah					1809	Gulf
				1048	Leanyer					2000	Jabiru (T)
				1052	Lee Point-Leanyer Swamp					2200	Katherine (T)
				1054	Ludmilla					2304	Litchfield (S) - Pt A
				1058	Malak					2308	Litchfield (S) - Pt B
				1064	Marrara					2409	Nhulunbuy
				1068	Millner					3009	Petermann
				1074	Moil					3209	Sandover - Bal
				1078	Nakara					3309	South Alligator
				1084	Narrows					3409	Tableland
				1088	Nightcliff					3609	Tanami
				1094	Parap					3800	Tennant Creek (T)
				1098	Rapid Creek					4009	Tennant Creek - Bal
				1104	Stuart Park					4409	Victoria
				1108	The Gardens					4809	West Arnhem
				1114	Tiwi					9779	Off-Shore Areas & Migratory
				1118	Waqaman						
				1124	Wanguri						
				1128	Winnellie						
				1134	Wulagi						
				1138	City - Remainder						
				1169	East Arm						
				2804	Driver						
				2808	Gray						
				2814	Moulden						
				2818	Woodroffe						
				2824	Palmerston (T) - Bal						

(a) Includes Off-Shore Areas and Migratory SD.

AUSTRALIAN STANDARD GEOGRAPHICAL CLASSIFICATION

130

DETAILED STATISTICAL REGION STRUCTURE: STATES/TERRITORIES, MAJOR STATISTICAL REGIONS,  
STATISTICAL REGIONS, STATISTICAL REGION SECTORS AND STATISTICAL LOCAL AREAS

T	MSR	CODE SR	SRS	SLA	NAME	T	MSR	CODE SR	SRS	SLA	NAME
8					<u>AUSTRALIAN CAPITAL TERRITORY</u>	8					<u>AUSTRALIAN CAPITAL TERRITORY - CONT'D</u>
	1				AUSTRALIAN CAPITAL TERRITORY		1				AUSTRALIAN CAPITAL TERRITORY - CONT'D
		04			<u>Australian Capital Territory</u>			04			<u>Australian Capital Territory - Cont'd</u>
			1		Central Canberra - Belconnen				2		Balance ACT
				0089	Acton					0609	Bonython
				0189	Ainslie					0819	Calwell
				0279	Aranda					1089	Chapman
				0369	Barton					1269	Chifley
				0459	Belconnen Town Centre					1359	Chisholm
				0549	Belconnen - SSD Bal					1719	Curtin
				0639	Braddon					2079	Duffy
				0729	Bruce					2349	Fadden
				0909	Campbell					2439	Farrer
				1179	Charnwood					2529	Fisher
				1449	City					3069	Garran
				1629	Cook					3159	Gilmore
				1809	Deakin					3289	Gordon
				1889	Dickson					3339	Gowrie
				1989	Downer					3379	Greenway
				2169	Dunroon					3519	Gungahlin
				2259	Evatt					3689	Hall
				2619	Floray					3789	Harman
				2709	Flynn					4059	Holder
				2789	Forrest					4239	Hughes
				2889	Fraser					4329	Hume
				2979	Fyshwick					4419	Isaacs
				3249	Giralang					4509	Isabella Plains
				3429	Griffith					4589	Jerrabomberra
				3509	Hackett					4689	Jervis Bay Territory
				3879	Hawker					4869	Kambah
				3969	Higgins					5049	Kowen
				4143	Holt					5319	Lyons
				4779	Kaleen					5489	Macarthur
				4959	Kingston					5769	Majura
				5139	Latham					5859	Mawson
				5229	Lynnham					6039	Mitchell
				5409	McKellar					6129	Monash
				5589	Macgregor					6309	Oaks Estate
				5679	Macquarie					6489	O'Malley
				5949	Melba					6579	Oxley
				6219	Narrabundah					6849	Pearce
				6389	O'Connor					6939	Phillip
				6669	Page					7029	Plalligo
				6759	Parkes					7289	Richardson
				7119	Red Hill					7389	Rivett
				7209	Reid					7749	Stirling
				7479	Russell					7839	Stromlo
				7569	Scullin						
				7659	Spence						
				8289	Turner						
				8559	Watson						
				8649	Weotangera						
				8919	Yarralumla						

EFFECTIVE: 01/01/91  
REPLACES:

AUSTRALIAN STANDARD GEOGRAPHICAL CLASSIFICATION

DETAILED STATISTICAL REGION STRUCTURE: STATES/TERRITORIES, MAJOR STATISTICAL REGIONS,  
 STATISTICAL REGIONS, STATISTICAL REGION SECTORS AND STATISTICAL LOCAL AREAS

131

T	MSR	CODE SR	SRS	SLA	NAME
8					<u>AUSTRALIAN CAPITAL TERRITORY -</u> CONT'D
	1				AUSTRALIAN CAPITAL TERRITORY - CONT'D
		04			<u>Australian Capital Territory -</u> Cont'd
			2		Balance ACT - Cont'd
				7929	Symonston
				8019	Theodore
				8109	Torrens
				8189	Tuggeranong - SSD Bal
				8379	Wanniassa
				8459	Warmanqa
				8739	Woston
				8829	Weston Creek - SSD Bal
				9009	Remainder of ACT

**CENSUS COLLECTION DISTRICT (CD) LISTING**

AUSTRALIAN STANDARD GEOGRAPHICAL CLASSIFICATION

133

CENSUS COLLECTION DISTRICT (CD) LISTING: CD'S WITHIN STATISTICAL LOCAL AREAS BY STATE/TERRITORY

NEW SOUTH WALES

SLA	CD	SLA	CD	SLA	CD	SLA	CD	SLA	CD	SLA	CD	SLA	CD	SLA	CD
0050	1160501	1161001	1052004	1411503	1340110	1340511	1071401	1340811							
	1160502	1161002	1052005	1411504	1340111	1340512	1071402	1340811							
	1160503	1161003	1052006	1411505	1340112	1340601	1071403	1340902							
	1160504	1161004	1052007	1411506	1340113	1340602	1071404	1340903							
	1160505	1161005	1052008	1411507	1340201	1340603	1071405	1340904							
	1160506	1161006	1052009	1411508	1340202	1340604	1071406	1340905							
	1160507	1161007	1052010	1411509	1340203	1340605	1071407	1340906							
	1160601	1161008	1052011	1411510	1340204	1340606	1071408	1340907							
	1160602	1161009	0150 1411201	1411511	1340205	1340607	1071409	1340908							
	1160603	1161010	1411202	1411512	1340206	1340608	1071410	1340909							
	1160604	1161011	1411203	1411513	1340207	1340609	1071411	1340910							
	1160605	1161012	1411204	1411514	1340208	1340701	1071412	1340911							
	1160606	1161013	1411205	1411515	1340209	1340702	1071413	1340912							
	1160607	1161101	1411206	1411516	1340210	1340703	1071501	1340913							
	1160608	1161102	1411207	1411601	1340211	1340704	1071502	1341001							
	1160609	1161103	1411208	1411602	1340301	1340705	1071503	1341002							
	1160610	1161104	1411209	1411603	1340302	1340706	1071504	1341003							
	1160611	1161105	1411210	1411604	1340303	1340707	1071505	1341004							
	1160701	1161106	1411301	1411605	1340304	1340708	1071506	1341005							
	1160702	1161107	1411302	1411606	1340305	1340709	1071507	1341006							
	1160703	1161108	1411303	1411607	1340306	1340710	1071508	1341007							
	1160704	1161109	1411304	1411608	1340307	1340711	1071509	1341008							
	1160705	1161110	1411305	1411609	1340308	0250 1071201	1071510	1341009							
	1160706	1161111	1411306	1411610	1340309	1071202	1071511	1341010							
	1160707	1161112	1411307	1411611	1340310	1071203	1071512	1341011							
	1160708	1161113	1411308	1411612	1340401	1071204	0300 1010101	1341012							
	1160709	0100 1051801	1411309	1411613	1340402	1071205	1010102	1341013							
	1160710	1051802	1411310	1411614	1340403	1071206	1010103	1341101							
	1160801	1051803	1411311	1411701	1340404	1071207	1010104	1341102							
	1160802	1051804	1411312	1411702	1340405	1071208	1010105	1341103							
	1160803	1051805	1411313	1411703	1340406	1071209	1010106	1341104							
	1160804	1051806	1411401	1411704	1340407	1071210	1010107	1341105							
	1160805	1051807	1411402	1411705	1340408	1071211	1010108	1341106							
	1160806	1051808	1411403	1411706	1340409	1071212	1010109	1341107							
	1160807	1051901	1411404	1411707	1340410	1071213	1010110	1341108							
	1160808	1051902	1411405	1411708	1340411	1071301	1010111	1341109							
	1160809	1051903	1411406	1411709	1340412	1071302	1010112	1341110							
	1160901	1051904	1411407	1411710	1340501	1071303	0350 1340801	1341201							
	1160902	1051905	1411408	0200 1340101	1340502	1071304	1340802	1341202							
	1160903	1051906	1411409	1340102	1340503	1071305	1340803	1341203							
	1160904	1051907	1411410	1340103	1340504	1071306	1340804	1341204							
	1160905	1051908	1411411	1340104	1340505	1071307	1340805	1341205							
	1160906	1051909	1411412	1340105	1340506	1071308	1340806	1341206							
	1160907	1051910	1411413	1340106	1340507	1071309	1340807	1341207							
	1160908	1052001	1411414	1340107	1340508	1071310	1340808	1341208							
	1160909	1052002	1411501	1340108	1340509	1071311	1340809	1341209							
	1160910	1052003	1411502	1340109	1340510	1071312	1340810	1341210							

AUSTRALIAN STANDARD GEOGRAPHICAL CLASSIFICATION

134

CENSUS COLLECTION DISTRICT (CD) LISTING: CD'S WITHIN STATISTICAL LOCAL AREAS BY STATE/TERRITORY

NEW SOUTH WALES

SLA	CD	SLA	CD	SLA	CD	SLA	CD	SLA	CD	SLA	CD	SLA	CD	SLA	CD
1341211		1341608		1342005		1342405		1141606		1260104		1260606		1261103	
1341212		1341609		1342006		1342406		1141607		1260105		1260607		1261104	
1341213		1341610		1342007		1342407		1141608		1260106		1260608		1261105	
1341301		1341611		1342008		1342408		1141609		1260107		1260609		1261106	
1341302		1341612		1342009		1342409		1141610		1260108		1260610		1261107	
1341303		1341701		1342010		1342410		1141611		1260109		1260701		1261108	
1341304		1341702		1342011		1342411		1141612		1260201		1260702		1261109	
1341305		1341703		1342012		1342501		1141701		1260202		1260703		1261201	
1341306		1341704		1342013		1342502		1141702		1260203		1260704		1261202	
1341307		1341705		1342014		1342503		1141703		1260204		1260705		1261203	
1341308		1341706		1342015		1342504		1141704		1260205		1260706		1261204	
1341309		1341707		1342101		1342505		1141705		1260206		1260707		1261205	
1341310		1341708		1342102		1342506		1141706		1260207		1260708		1261206	
1341311		1341709		1342103		1342507		1141707		1260301		1260709		1261207	
1341312		1341710		1342104		1342508		1141708		1260302		1260710		1261208	
1341401		1341711		1342105		1342509		1141709		1260303		1260711		1261209	
1341402		1341712		1342106		1342510		1141710		1260304		1260801		1261210	
1341403		1341713		1342107		1342511		1141711		1260305		1260802		1261211	
1341404		1341714		1342108		1342512		1141712		1260306		1260803		1261212	
1341405		1341801		1342109		1342601		1141713		1260307		1260804		1261301	
1341406		1341802		1342201		1342602		1141801		1260308		1260805		1261302	
1341407		1341803		1342202		1342603		1141802		1260309		1260806		1261303	
1341408		1341804		1342203		1342604		1141803		1260310		1260807		1261304	
1341409		1341805		1342204		1342605		1141804		1260311		1260808		1261305	
1341410		1341806		1342205		1342606		1141805		1260401		1260809		1261306	
1341411		1341807		1342206		1342607		1141806		1260402		1260810		1261307	
1341412		1341808		1342207		1342608		1141807		1260403		1260811		1261308	
1341413		1341809		1342208		1342609		1141808		1260404		1260901		1261309	
1341501		1341810		1342209		1342610		1141809		1260405		1260902		1261310	
1341502		1341811		1342210		1342611		1141810		1260406		1260903		1261401	
1341503		1341812		1342211		1342612		1141811		1260407		1260904		1261402	
1341504		1341813		1342301		1342613		1141812		1260408		1260905		1261403	
1341505		1341814		1342302	0400	1042101		1141901		1260501		1260906		1261404	
1341506		1341901		1342303		1042102		1141902		1260502		1260907		1261405	
1341507		1341902		1342304		1042103		1141903		1260503		1260908		1261406	
1341508		1341903		1342305		1042104		1141904		1260504		1260909		1261407	
1341509		1341904		1342306		1042105		1141905		1260505		1261001		1261408	
1341510		1341905		1342307		1042106		1141906		1260506		1261002		1261501	
1341511		1341906		1342308		1042107		1141907		1260507		1261003		1261502	
1341512		1341907		1342309		1042108		1141908		1260508		1261004		1261503	
1341601		1341908		1342310		1042109		1141909		1260509		1261005		1261504	
1341602		1341909		1342311		1042110		1141910		1260510		1261006		1261505	
1341603		1341910		1342312	0450	1141601		1141911		1260601		1261007		1261506	
1341604		1342001		1342401		1141602		1141912		1260602		1261008		1261507	
1341605		1342002		1342402		1141603	0500	1260101		1260603		1261009		1261508	
1341606		1342003		1342403		1141604		1260102		1260604		1261101		1261509	
1341607		1342004		1342404		1141605		1260103		1260605		1261102		1261510	

EFFECTIVE: 01/01/91

## AUSTRALIAN STANDARD GEOGRAPHICAL CLASSIFICATION

CENSUS COLLECTION DISTRICT (CD) LISTING: CD'S WITHIN STATISTICAL LOCAL AREAS BY STATE/TERRITORY

## NEW SOUTH WALES

SLA	CD	SLA	CD	SLA	CD	SLA	CD	SLA	CD	SLA	CD	SLA	CD	SLA	CD
	1261601		1171603		1080807		1270209		1270707		1271111		1271602		1272006
	1261602		1171604		1080808		1270210		1270708		1271112		1271603		1272007
	1261603		1171605		1080809		1270301		1270709		1271113		1271604		1272008
	1261604		1171606		1080810		1270302		1270801		1271114		1271605		1272009
	1261605		1171607	0650	1011001		1270303		1270802		1271201		1271606		1272010
	1261606		1171608		1011002		1270304		1270803		1271202		1271607		1272011
	1261607		1171609		1011003		1270305		1270804		1271203		1271608		1272012
	1261608		1171610		1011004		1270306		1270805		1271204		1271609		1272013
0550	1171301		1171611		1011005		1270307		1270806		1271205		1271610		1272014
	1171302		1171612		1011006		1270308		1270807		1271206		1271611		1272015
	1171303		1171701		1011007		1270309		1270808		1271207		1271612		1272016
	1171304		1171702		1011008		1270310		1270809		1271208		1271701		1272102
	1171305		1171703		1011101		1270401		1270901		1271209		1271702		1272103
	1171306		1171704		1011102		1270402		1270902		1271210		1271703		1272104
	1171307		1171705		1011103		1270403		1270903		1271211		1271704		1272105
	1171308		1171706		1011104		1270404		1270904		1271212		1271705		1272106
	1171309		1171707		1011105		1270405		1270905		1271213		1271706		1272107
	1171310		1171708		1011106		1270406		1270906		1271301		1271707		1272108
	1171401		1171709		1011107		1270407		1270907		1271302		1271708		1272109
	1171402		1171901		1011108		1270408		1270908		1271303		1271709		1272201
	1171403		1171902		1011109		1270409		1270909		1271304		1271710		1272202
	1171404		1171903	0700	1042001		1270501		1270909		1271305		1271711		1272203
	1171405		1171904		1042002		1270502		1270910		1271306		1271712		1272204
	1171406		1171905		1042003		1270503		1270911		1271307		1271801		1272205
	1171407		1171906		1042004		1270504		1270912		1271308		1271802		1272206
	1171408		1171907		1042005		1270505		1270913		1271401		1271803		1272207
	1171409		1171908		1042006		1270506		1271001		1271402		1271804		1272208
	1171410		1171909		1042007		1270507		1271002		1271403		1271805		1272209
	1171411		1171910		1042008		1270508		1271003		1271404		1271806		1272210
	1171412		1171911	0750	1270101		1270509		1271004		1271405		1271807		1272211
	1171413	0600	1080701		1270102		1270510		1271005		1271406		1271808		1272301
	1171414		1080702		1270103		1270511		1271006		1271407		1271809		1272302
	1171501		1080703		1270104		1270512		1271007		1271408		1271901		1272303
	1171502		1080704		1270105		1270601		1271008		1271409		1271902		1272304
	1171503		1080705		1270106		1270602		1271009		1271410		1271903		1272305
	1171504		1080706		1270107		1270603		1271010		1271411		1271904		1272306
	1171505		1080707		1270108		1270604		1271011		1271412		1271905		1272307
	1171506		1080708		1270109		1270605		1271102		1271501		1271906		1272308
	1171507		1080709		1270110		1270606		1271103		1271502		1271907		1272309
	1171508		1080710		1270201		1270607		1271104		1271503		1271908		1272310
	1171509		1080711		1270202		1270608		1271105		1271504		1271909		1272311
	1171510		1080801		1270203		1270609		1271106		1271505		1271909		1272312
	1171511		1080802		1270204		1270701		1271107		1271506		1272001		1272313
	1171512		1080803		1270205		1270702		1271108		1271507		1272002		1272401
	1171513		1080804		1270206		1270703		1271109		1271508		1272003		1272402
	1171601		1080805		1270207		1270704		1271110		1271509		1272004		1272403
	1171602		1080806		1270208		1270705		1271111		1271601		1272005		1272404
							1270706								

EFFECTIVE: 01/01/91

AUSTRALIAN STANDARD GEOGRAPHICAL CLASSIFICATION

CENSUS COLLECTION DISTRICT (CD) LISTING: CD'S WITHIN STATISTICAL LOCAL AREAS BY STATE/TERRITORY

NEW SOUTH WALES

SLA	CD	SLA	CD	SLA	CD	SLA	CD	SLA	CD	SLA	CD	SLA	CD	SLA	CD
	1272405	1150204		1230906		1231303		1231708		1151609		1421809		1020302	
	1272406	1150205		1230907		1231304		1231709		1151610		1421810		1020303	
	1272407	1150206		1230908		1231305		1231710	1100	1421501		1421811		1020304	
	1272408	1150301		1230909		1231306		1231711		1421502		1421812		1020305	
	1272409	1150302		1230910		1231307		1231712		1421503		1421813		1020306	
	1272410	1150303		1230911		1231308		1231713		1421504		1421901		1020307	
	1272411	1150304		1230912		1231309		1231801		1421505		1421902		1020308	
	1272412	1150305		1230913		1231310		1231802		1421506		1421903		1020309	
	1272501	1150306		1231001		1231401		1231803		1421507		1421904		1020310	
	1272502	1150307		1231002		1231402		1231804		1421508		1421905		1020311	
	1272503	1150308		1231003		1231403		1231805		1421509		1421906		1020401	
	1272504	1150309		1231004		1231404		1231806		1421510		1421907		1020402	
	1272505	0851 1141101		1231005		1231405		1231807		1421511		1421908		1020403	
	1272506	1141102		1231006		1231406		1231808		1421512		1421909		1020404	
	1272507	1141103		1231007		1231407		1231809		1421601		1421910		1020405	
	1272508	1141104		1231008		1231408		1231810		1421602		1421911		1020406	
	1272509	1141105		1231009		1231409		1231811		1421603		1421912		1020407	
	1272601	1141106		1231010		1231410		1231812		1421604		1421913		1020408	
	1272602	1141107		1231011		1231501	0950	1030101		1421605	1150	1021301		1020409	
	1272603	1141108		1231012		1231502		1030102		1421606		1021302		1020410	
	1272604	1141109		1231013		1231503		1030103		1421607		1021303		1020411	
	1272605	0852 1141201		1231014		1231504		1030104		1421608		1021304		1020501	
	1272606	1141202		1231101		1231505		1030105		1421609		1021401		1020502	
	1272607	1141203		1231102		1231506		1030106		1421610		1021402		1020503	
	1272608	1141204		1231103		1231507		1030107		1421611		1021403		1020504	
	1272701	1141205		1231104		1231508		1030108		1421612		1021404		1020505	
	1272702	1141206		1231105		1231509		1030109		1421613		1021405		1020506	
	1272703	1141207		1231106		1231510		1030110		1421614		1021406		1020507	
	1272704	1141208		1231107		1231601		1030111		1421701		1021407		1020508	
	1272705	1141209		1231108		1231602	1000	1171201		1421702		1021408		1020509	
	1272706	0900 1230801		1231109		1231603		1171202		1421703		1021409		1020510	
	1272707	1230802		1231110		1231604		1171203		1421704		1021410		1020511	
	1272708	1230803		1231111		1231605		1171204		1421705		1021411		1020601	
	1272709	1230804		1231112		1231606		1171205		1421706		1021412		1020602	
	1272710	1230805		1231201		1231607		1171206		1421707	1200	1021501		1020603	
0800	1150101	1230806		1231202		1231608		1171207		1421708		1021502		1020604	
	1150102	1230807		1231203		1231609		1171208		1421709		1021503		1020605	
	1150103	1230808		1231204		1231610		1171209		1421710		1021504		1020606	
	1150104	1230809		1231205		1231611		1171210		1421711		1021505		1020607	
	1150105	1230810		1231206		1231612	1050	1151601		1421801		1021506		1020608	
	1150106	1230811		1231207		1231701		1151602		1421802		1021601		1020609	
	1150107	1230812		1231208		1231702		1151603		1421803		1021602		1020610	
	1150108	1230901		1231209		1231703		1151604		1421804		1021603		1020611	
	1150109	1230902		1231210		1231704		1151605		1421805		1021604		1020612	
	1150201	1230903		1231211		1231705		1151606		1421806		1021605		1020613	
	1150202	1230904		1231301		1231706		1151607		1421807		1021606	1300	1410801	
	1150203	1230905		1231302		1231707		1151608		1421808	1250	1020301		1410802	

AUSTRALIAN STANDARD GEOGRAPHICAL CLASSIFICATION

CENSUS COLLECTION DISTRICT (CD) LISTING: CD'S WITHIN STATISTICAL LOCAL AREAS BY STATE/TERRITORY

NEW SOUTH WALES

SLA	CD	SLA	CD	SLA	CD	SLA	CD	SLA	CD	SLA	CD	SLA	CD	SLA	CD
1410803	1350	1070801	1403	1140101		1291515		1300405		1300806		1301302		1301707	
1410804		1070802		1140102		1291601		1300406		1300807		1301303		1301708	
1410805		1070803		1140103		1291602		1300407		1300808		1301304		1301709	
1410806		1070804		1140104		1291603		1300408		1300809		1301305		1301710	
1410807		1070805		1140105		1291604		1300409		1300810		1301306		1301711	
1410808		1070806		1140106		1291605		1300410		1300901		1301307		1301712	
1410809		1070807		1140107		1291606		1300411		1300902		1301308	1550	1350101	
1410810		1070808		1140108		1291607		1300501		1300903		1301309		1350102	
1410811		1070809		1140109		1291608		1300502		1300904		1301310		1350103	
1410812		1070810		1140110		1291609		1300503		1300905		1301401		1350104	
1410813		1070811		1140111	1500	1300101		1300504		1300906		1301402		1350105	
1410901		1070812		1140201		1300102		1300505		1300907		1301403		1350106	
1410902		1070901		1140202		1300103		1300506		1300908		1301404		1350107	
1410903		1070902		1140203		1300104		1300507		1300909		1301405		1350108	
1410904		1070903		1140204		1300105		1300508		1301001		1301406		1350109	
1410905		1070904		1140205		1300106		1300509		1301002		1301407		1350110	
1410906		1070905		1140206		1300107		1300510		1301003		1301408		1350111	
1410907		1071001		1140207		1300108		1300511		1301004		1301409		1350112	
1410908		1071002		1140208		1300109		1300512		1301005		1301410		1350113	
1410909		1071003		1140209		1300110		1300601		1301006		1301411		1350114	
1410910		1071004		1140210		1300111		1300602		1301007		1301412		1350115	
1410911		1071005		1140211		1300201		1300603		1301008		1301501		1350201	
1410912		1071006		1140212		1300202		1300604		1301009		1301502		1350202	
1411001		1071007		1140213		1300203		1300605		1301101		1301503		1350203	
1411002		1071008	1450	1291401		1300204		1300606		1301102		1301504		1350204	
1411003		1071009		1291402		1300205		1300607		1301103		1301505		1350205	
1411004		1071010		1291403		1300206		1300608		1301104		1301506		1350206	
1411005		1071101		1291404		1300207		1300609		1301105		1301507		1350207	
1411006		1071102		1291405		1300208		1300610		1301106		1301508		1350208	
1411007		1071103		1291406		1300209		1300611		1301107		1301509		1350209	
1411008		1071104		1291407		1300301		1300612		1301108		1301601		1350210	
1411009		1071105		1291408		1300302		1300613		1301109		1301602		1350211	
1411010		1071106		1291409		1300303		1300701		1301110		1301603		1350212	
1411011		1071107		1291501		1300304		1300702		1301111		1301604		1350213	
1411012		1071108		1291502		1300305		1300703		1301201		1301605		1350301	
1411013		1071109		1291503		1300306		1300704		1301202		1301606		1350302	
1411014		1071110		1291504		1300307		1300705		1301203		1301607		1350303	
1411015		1071111		1291505		1300308		1300706		1301204		1301608		1350304	
1411016	1401	1140301		1291506		1300309		1300707		1301205		1301609		1350305	
1411017		1140302		1291507		1300310		1300708		1301206		1301610		1350306	
1411018		1140303		1291508		1300311		1300709		1301207		1301611		1350307	
1411019		1140304		1291509		1300312		1300710		1301208		1301701		1350308	
1411100		1140305		1291510		1300313		1300801		1301209		1301702		1350309	
1411101		1140501		1291511		1300401		1300802		1301210		1301703		1350310	
1411102		1140502		1291512		1300402		1300803		1301211		1301704		1350311	
1411103	1402	1140401		1291513		1300403		1300804		1301212		1301705		1350401	
1411104		1140402		1291514		1300404		1300805		1301301		1301706		1350402	

AUSTRALIAN STANDARD GEOGRAPHICAL CLASSIFICATION

138

CENSUS COLLECTION DISTRICT (CD) LISTING: CD'S WITHIN STATISTICAL LOCAL AREAS BY STATE/TERRITORY

NEW SOUTH WALES

SLA	CD	SLA	CD	SLA	CD	SLA	CD	SLA	CD	SLA	CD	SLA	CD	SLA	CD	
1350403		1350708		1351101		1351505		1650	1061401		1131205		1131610		1800	1021209
1350404		1350709		1351102		1351506			1061402		1131206		1131611			1080101
1350405		1350710		1351103		1351507			1061403		1131207		1131612			1080102
1350406		1350711		1351104		1351508			1061404		1131208		1131613			1080103
1350407		1350712		1351105		1351509			1061405		1131209		1131701			1080104
1350408		1350713		1351106		1351510			1061406		1131210		1131702			1080105
1350409		1350714		1351107		1351511			1061407		1131211		1131703			1080106
1350410		1350715		1351108		1351512			1061408		1131212		1131704			1080107
1350411		1350801		1351109		1351601			1061409		1131213		1131705			1080108
1350412		1350802		1351110		1351603			1061410		1131301		1131706			1080109
1350413		1350803		1351111		1351604			1061411		1131302		1131707			1080110
1350501		1350804		1351201		1351606			1061501		1131303		1131708			1080111
1350502		1350805		1351202		1351607			1061502		1131304		1131709			1080201
1350503		1350806		1351203		1351608			1061503		1131305		1131710			1080202
1350504		1350807		1351204		1351701			1061504		1131306		1131711			1080203
1350505		1350808		1351205		1351702			1061505		1131307		1131801			1080204
1350506		1350809		1351206		1351703			1061506		1131308		1131802			1080205
1350507		1350810		1351207		1351704			1061507		1131309		1131803			1080206
1350508		1350811		1351208		1351705			1061508		1131310		1131804			1080207
1350509		1350812		1351209		1351706			1061509		1131401		1131805			1080208
1350510		1350813		1351301		1351707			1061510		1131402		1131806			1080209
1350511		1350901		1351302		1351708			1061511		1131403		1131807			1080210
1350512		1350902		1351303		1351709			1061512		1131404		1131808			1080211
1350513		1350903		1351304		1351710		1700	1020901		1131405		1131809			1080301
1350514		1350904		1351305		1351801			1020902		1131406		1131810			1080302
1350515		1350905		1351306		1351802			1020903		1131407		1131811			1080303
1350601		1350906		1351307		1351803			1020904		1131408		1131812			1080304
1350602		1350907		1351308		1351804			1020905		1131409		1131813			1080305
1350603		1350908		1351309		1351805			1020906		1131410		1131814			1080306
1350604		1350909		1351310		1351806			1020907		1131501		1750			1080307
1350605		1350910		1351311		1351807			1021001		1131502		1021102			1080308
1350606		1350911		1351401		1351808			1021002		1131503		1021103			1080309
1350607		1350912		1351402		1600	1010401		1021003		1131504		1021104			1080310
1350608		1350913		1351403			1010402		1021004		1131505		1021105			1080311
1350609		1350914		1351404			1010403		1021005		1131506		1021106			1080401
1350610		1350915		1351405			1010404		1021006		1131507		1021107			1080402
1350611		1351001		1351406			1010405		1021007		1131508		1021108			1080403
1350612		1351002		1351407			1010406		1021008		1131509		1021109			1080404
1350613		1351003		1351408			1010407		1021009		1131601		1021110			1080405
1350614		1351004		1351409			1010408		1021010		1131602		1021201			1080406
1350701		1351005		1351410			1010501		1021011		1131603		1021202			1080407
1350702		1351006		1351411			1010502		1021012		1131604		1021203			1080408
1350703		1351007		1351412			1010503		1021013		1131605		1021204			1080409
1350704		1351008		1351501			1010504		1720	1131201		1131606		1021205		1080410
1350705		1351009		1351502			1010505			1131202		1131607		1021206		1080411
1350706		1351010		1351503			1010506			1131203		1131608		1021207		1080501
1350707		1351011		1351504			1010507			1131204		1131609		1021208		1080502

EFFECTIVE: 01/01/91

AUSTRALIAN STANDARD GEOGRAPHICAL CLASSIFICATION

139

CENSUS COLLECTION DISTRICT (CD) LISTING: CD'S WITHIN STATISTICAL LOCAL AREAS BY STATE/TERRITORY

NEW SOUTH WALES

SLA	CD	SLA	CD	SLA	CD	SLA	CD	SLA	CD	SLA	CD	SLA	CD	SLA	CD
	1080503		1410104		1040703		1040808		1060402		1151806		1010812		1412109
	1080504		1410105		1040704		1040809		1060403		1151807	2550	1411801		1412110
	1080505		1410106		1040705		1040810		1060404		1151808		1411802		1412111
	1080506		1410107		1040706		1040811		1060405		1151809		1411803		1412112
	1080507		1410108		1040707		1040901		1060406		1151810		1411804		1412201
	1080508		1410109	2000	1151001		1040902		1060407		1151811		1411805		1412202
	1080509		1410110		1151002		1040903		1060408		1151812		1411806		1412203
	1080510		1410111		1151003		1040904		1060409		1151813		1411807		1412204
	1080511		1410112		1151004		1040905		1060410		1151814		1411808		1412205
	1080601		1410113		1151005		1040906		1060411	2400	1151901		1411809		1412206
	1080602		1410114		1151006		1040907		1060412		1151902		1411810		1412207
	1080603		1410115		1151007		1040908	2300	1160201		1151903		1411811		1412208
	1080604		1410201		1151008		1040909		1160202		1151904		1411812		1412209
	1080605		1410202		1151009	2150	1040401		1160203		1151905		1411813		1412210
	1080606		1410203		1151010		1040402		1160204		1151906		1411901		1412211
	1080607		1410204		1151011		1040403		1160205		1151907		1411902	2600	1031701
	1080608		1410205		1151012		1040404		1160206		1151908		1411903		1031702
	1080609		1410206		1151013		1040405		1160207		1152001		1411904		1031703
	1080610		1410207	2050	1170801		1040406		1160208		1152002		1411905		1031704
	1080611		1410208		1170802		1040407		1160301		1152003		1411906		1031705
	1081601		1410209		1170803		1040408		1160302		1152004		1411907		1031706
	1081602		1410210		1170804		1040501		1160303		1152005		1411908		1031707
	1081603		1410211		1170805		1040502		1160304		1152006		1411909		1031708
	1081604		1410212		1170806		1040503		1160305		1152007		1411910		1031709
	1081605		1410301		1170807		1040504		1160306		1152008		1411911		1031710
	1081606		1410302		1170808		1040505		1160307	2450	1152009		1411912		1031711
	1081607		1410303		1170809		1040506		1160308		1162001		1411913		1031712
	1081608		1410304		1170810		1040507		1160309		1162002		1411914		1031713
	1081609		1410305		1170901	2200	1151301		1160310		1162003		1412001		1031714
	1081701		1410306		1170902		1151302		1160311		1162004		1412002		1031715
	1081702		1410307		1170903		1151303	2350	1151701		1162005		1412003		1031801
	1081703		1410308		1170904		1151304		1151702		1162006		1412004		1031802
	1081704		1410309		1170905		1151305		1151703		1162007		1412005		1031803
	1081705		1410310		1170906		1151306		1151704		1162008		1412006		1031804
	1081706		1410311		1170907		1151401		1151705		1162009		1412007		1031805
	1081707		1410312		1170908		1151402		1151706		1162101		1412008		1031806
	1081708		1410313		1170909		1151403		1151707	2500	1010801		1412009		1031807
	1081709		1410314		1170910		1151404		1151708		1010802		1412010		1031808
	1081710	1950	1040601		1170911		1151405		1151709		1010803		1412011		1031809
1850	1010901		1040602		1170912		1151406		1151710		1010804		1412012		1031810
	1010902		1040603	2100	1040801		1151407		1151711		1010805		1412013		1031901
	1010903		1040604		1040802		1151408		1151712		1010806		1412014		1031902
	1010904		1040605		1040803		1151409		1151801		1010807		1412015		1031903
	1010905		1040606		1040804		1151410		1151802		1010808		1412016		1031904
1900	1410101		1040607		1040805		1151411		1151803		1010809		1412017		1031905
	1410102		1040701		1040806		1151412		1151804		1010810		1412018		1031906
	1410103		1040702		1040807	2250	1060401		1151805		1010811		1412108		1031907

EFFECTIVE: 01/01/91

AUSTRALIAN STANDARD GEOGRAPHICAL CLASSIFICATION

140

CENSUS COLLECTION DISTRICT (CD) LISTING: CD'S WITHIN STATISTICAL LOCAL AREAS BY STATE/TERRITORY

NEW SOUTH WALES

SLA	CD	SLA	CD	SLA	CD	SLA	CD	SLA	CD	SLA	CD	SLA	CD	SLA	CD
	1031908		1110207		1181914		1141501		1320408		1320809		1321206		1321607
	1031909		1110208		1182001		1141502		1320409		1320810		1321207		1321608
	1031910		1110301		1182002		1141503		1320410		1320811		1321208		1321609
	1031911		1110302		1182003		1141504		1320411		1320812		1321209		1321610
	1031912		1110303		1182004		1141505		1320501		1320813		1321210		1321611
	1032001		1110304		1182005		1141506		1320502		1320901		1321211		1321612
	1032002		1110305		1182006		1141507		1320503		1320902		1321212		1321613
	1032003		1110306		1182007	2850	1320101		1320504		1320903		1321301		1321701
	1032004		1110307		1182008		1320102		1320505		1320904		1321302		1321702
	1032005		1110308		1182009		1320103		1320506		1320905		1321303		1321703
	1032006		1110309		1182010		1320104		1320507		1320906		1321304		1321704
	1032007		1110310		1182101		1320105		1320508		1320907		1321305		1321705
	1032008	2750	1181701		1182102		1320106		1320509		1320908		1321306		1321706
	1032009		1181702		1182103		1320107		1320510		1320909		1321307		1321707
	1032010		1181703		1182104		1320108		1320601		1320910		1321308		1321708
	1032101		1181704		1182105		1320109		1320602		1320911		1321309		1321709
	1032102		1181705		1182106		1320110		1320603		1320912		1321310		1321710
	1032103		1181706		1182107		1320201		1320604		1320913		1321311		1321711
	1032104		1181707		1182108		1320202		1320605		1320914		1321401		1321801
	1032105		1181708		1182109		1320203		1320606		1321001		1321402		1321802
	1032106		1181709		1182110		1320204		1320607		1321002		1321403		1321803
	1032107		1181710		1182111		1320205		1320608		1321003		1321404		1321804
	1032108		1181711		1182112		1320206		1320609		1321004		1321405		1321805
	1032109		1181801		1182113		1320207		1320610		1321005		1321406		1321806
	1032110		1181802		1182201		1320208		1320611		1321006		1321407		1321807
	1032111		1181803		1182202		1320209		1320612		1321007		1321408		1321808
	1032112		1181804		1182203		1320210		1320701		1321008		1321409		1321809
2650	1051701		1181805		1182204		1320301		1320702		1321009		1321410		1321810
	1051702		1181806		1182205		1320302		1320703		1321010		1321411		1321901
	1051703		1181807		1182206		1320303		1320704		1321011		1321501		1321902
	1051704		1181808		1182207		1320304		1320705		1321101		1321502		1321903
	1051705		1181809		1182208		1320305		1320706		1321102		1321503		1321904
	1051706		1181810		1182209		1320306		1320707		1321103		1321504		1321905
	1051707		1181811		1182210		1320307		1320708		1321104		1321505		1321906
	1051708		1181901		1182211		1320308		1320709		1321105		1321506		1321907
	1051709		1181902		1182212		1320309		1320710		1321106		1321507		1321908
	1051710		1181903		1182213		1320310		1320711		1321107		1321508		1321909
	1051711		1181904	2801	1141401		1320311		1320712		1321108		1321509		1321910
	1051712		1181905		1141402		1320312		1320713		1321109		1321510		1321911
	1051713		1181906		1141403		1320313		1320801		1321110		1321511		1321912
	1051714		1181907		1141404		1320401		1320802		1321111		1321512		1321913
2700	1110201		1181908	2802	1141301		1320402		1320803		1321112		1321601	2900	1030601
	1110202		1181909		1141302		1320403		1320804		1321201		1321602		1030602
	1110203		1181910		1141303		1320404		1320805		1321202		1321603		1030603
	1110204		1181911		1141304		1320405		1320806		1321203		1321604		1030604
	1110205		1181912		1141305		1320406		1320807		1321204		1321605		1030605
	1110206		1181913		1141306		1320407		1320808		1321205		1321606		1030606

EFFECTIVE: 01/01/91

AUSTRALIAN STANDARD GEOGRAPHICAL CLASSIFICATION

141

CENSUS COLLECTION DISTRICT (CD) LISTING: CD'S WITHIN STATISTICAL LOCAL AREAS BY STATE/TERRITORY

NEW SOUTH WALES

SLA	CD	SLA	CD	SLA	CD	SLA	CD	SLA	CD	SLA	CD	SLA	CD		
	1030607		1110106		1220405		1220808		1221212		1221709		1222201		1200503
	1030608		1110107		1220406		1220809		1221301		1221710		1222202		1200504
	1030609		1110108		1220407		1220810		1221302		1221711		1222203		1200505
	1030610		1110109		1220408		1220811		1221303		1221801		1222204		1200506
	1030611		1110110		1220409		1220812		1221304		1221802		1222205		1200507
	1030701		1110111		1220410		1220901		1221305		1221803		1222206		1200508
	1030702		1110112		1220411		1220902		1221306		1221804		1222207		1200509
	1030703	3100	1220101		1220501		1220903		1221307		1221805		1222208		1200510
	1030704		1220102		1220502		1220904		1221308		1221806		1222209		1200511
	1030705		1220103		1220503		1220905		1221309		1221807		1222210	3200	1060601
	1030706		1220104		1220504		1220906		1221401		1221808		1222211		1060602
	1030707		1220105		1220505		1220907		1221402		1221809		1222212		1060603
	1030708		1220106		1220506		1220908		1221403		1221810		1222213		1060604
	1030709		1220107		1220507		1220909		1221404		1221811		1222214		1060605
	1030710		1220108		1220508		1220910		1221405		1221901		1222215		1060606
	1030711		1220109		1220509		1220911		1221406		1221902		1222216		1060607
2950	1031601		1220110		1220510		1221001		1221407		1221903		1222217		1060608
	1031602		1220111		1220601		1221002		1221408		1221904		1222218		1060609
	1031603		1220201		1220602		1221003		1221409		1221905		1222219		1060610
	1031604		1220202		1220603		1221004		1221410		1221906		1222220		1060701
	1031605		1220203		1220604		1221005		1221411		1221907		1222221		1060702
	1031606		1220204		1220605		1221006		1221501		1221908	3150	1200301		1060703
	1031607		1220205		1220606		1221107		1221502		1221909		1200302		1060704
	1031608		1220206		1220607		1221108		1221503		1221910		1200303		1060705
	1031609		1220207		1220608		1221109		1221504		1221911		1200304		1060706
	1031610		1220208		1220609		1221110		1221505		1221912		1200305		1060707
	1031611		1220209		1220610		1221111		1221506		1222001		1200306		1060708
	1031612		1220210		1220611		1221112		1221507		1222002		1200307		1060709
	1031613		1220211		1220612		1221113		1221508		1222003		1200308		1060710
	1031614		1220212		1220701		1221114		1221509		1222004		1200309		1060711
3000	1052301		1220301		1220702		1221115		1221601		1222005		1200310		1062201
	1052302		1220302		1220703		1221116		1221602		1222006		1200311		1062202
	1052303		1220303		1220704		1221117		1221603		1222007		1200312		1062203
	1052304		1220304		1220705		1221118		1221604		1222008		1200401		1062204
	1052305		1220305		1220706		1221119		1221605		1222009		1200402		1062205
	1052306		1220306		1220707		1221120		1221606		1222010		1200403		1062206
	1052307		1220307		1220708		1221201		1221607		1222101		1200404		1062207
	1052308		1220308		1220709		1221202		1221608		1222102		1200405		1062208
	1052309		1220309		1220710		1221203		1221609		1222103		1200406		1062209
	1052310		1220310		1220711		1221204		1221701		1222104		1200407	3300	1142101
	1052311		1220311		1220801		1221205		1221702		1222105		1200408		1142102
	1052312		1220312		1220802		1221206		1221703		1222106		1200409		1142103
3050	1110101		1220313		1220803		1221207		1221704		1222107		1200410		1142104
	1110102		1220401		1220804		1221208		1221705		1222108		1200411		1142105
	1110103		1220402		1220805		1221209		1221706		1222109		1200412		1142106
	1110104		1220403		1220806		1221210		1221707		1222110		1200501		1142107
	1110105		1220404		1220807		1221211		1221708		1222111		1200502		1142108

AUSTRALIAN STANDARD GEOGRAPHICAL CLASSIFICATION

142

CENSUS COLLECTION DISTRICT (CD) LISTING: CD'S WITHIN STATISTICAL LOCAL AREAS BY STATE/TERRITORY

NEW SOUTH WALES

SLA	CD	SLA	CD	SLA	CD	SLA	CD	SLA	CD	SLA	CD	SLA	CD	SLA	CD
	1142109	1091005	1091502	1091808	1011502	1042305	1050606	1090309							
	1142201	1091006	1091503	1091809	1011503	1042306	1050607	1090310							
	1142202	1091007	1091504	1091810	1011504	1042307	1050608	1090311							
	1142203	1091008	1091505	1091901	1011505	1042308	1051501	1090401							
	1142204	1091009	1091506	1091902	1011506	1042309	1151502	1090402							
	1142205	1091010	1091507	1091903	1011507	1042310	1151503	1090403							
	1142206	1091011	1091508	1091904	1011508	1042401	1151504	1090404							
	1142207	1091101	1091509	1091905	1011509	1042402	1151505	1090405							
	1142208	1091102	1091510	1091906	1011510	1042403	1151506	1090406							
	1142209	1091103	1092301	1091907	1011511	1042404	1151507	1090407							
	1142210	1091104	1092302	1091908	1011512	1042405	1151508	1090408							
	1142301	1091105	1092303	1091909	1011513	1042406	1151509	1090409							
	1142302	1091106	1092304	1091910	1011601	1042407	1151510	1090410							
	1142303	1091107	1092305	1091911	1011602	1042501	1151511	1090501							
	1142304	1091108	1092306	1092001	1011603	1042502	1151512	1090502							
	1142305	1091109	1092307	1092002	1011604	1042503	1151513	1090503							
	1142306	1091110	1092308	1092003	1011605	1042504	1090101	1090504							
	1142307	1091111	1092309	1092004	1011606	1042505	1090102	1090505							
	1142308	1091201	1091601	1092005	1011607	1042506	1090103	1090506							
	1142309	1091202	1091602	1092006	1011608	1042507	1090104	1090507							
	1142310	1091203	1091603	1092007	1011609	1042508	1090105	1090508							
	1142311	1091204	1091604	1092008	1011610	1042509	1090106	1090509							
	1142312	1091205	1091605	1092009	1011611	1042510	1090107	1090510							
	1142401	1091206	1091606	1092010	1011701	1042601	1090108	1090601							
	1142402	1091207	1091607	1092011	1011702	1042602	1090109	1090602							
	1142403	1091208	1091608	1092401	1011703	1042603	1090110	1090603							
	1142404	1091209	1091609	1092402	1011704	1042604	1090201	1090604							
	1142405	1091210	1091610	1092403	1011705	1152101	1090202	1090605							
	1142406	1091211	1091611	1092404	1011706	1152102	1090203	1090606							
	1142407	1091301	1091701	1092405	1011707	1152103	1090204	1090607							
	1142408	1091302	1091702	1092406	1011708	1152104	1090205	1090608							
	1142409	1091303	1091703	1092407	1152401	1152105	1090206	1090609							
	1090901	1091304	1091704	1092408	1152402	1152106	1090207	1090610							
	1090902	1091305	1091705	1092409	1152403	1152107	1090208	1090701							
	1090903	1091306	1091706	1092410	1152404	1152108	1090209	1090702							
	1090904	1091307	1091707	1011401	1152405	1152109	1090210	1090703							
	1090905	1091401	1091708	1011402	1152406	1050501	1090211	1090704							
	1090906	1091402	1091709	1011403	1152407	1050502	1090212	1090705							
	1090907	1091403	1091710	1011404	1152408	1050503	1090213	1090706							
	1090908	1091404	1091711	1011405	1152409	1050504	1090301	1090707							
	1090909	1091405	1091801	1011406	1152410	1050505	1090302	1090708							
	1090910	1091406	1091802	1011407	1152411	1050506	1090303	1090709							
	1090911	1091407	1091803	1011408	1152412	1050601	1090304	1090710							
	1091001	1091408	1091804	1011409	1042301	1050602	1090305	1090711							
	1091002	1091409	1091805	1011410	1042302	1050603	1090306	1090712							
	1091003	1091410	1091806	1011411	1042303	1050604	1090307	1090801							
	1091004	1091501	1091807	1011501	1042304	1050605	1090308	1090802							

EFFECTIVE: 01/01/91

AUSTRALIAN STANDARD GEOGRAPHICAL CLASSIFICATION

CENSUS COLLECTION DISTRICT (CD) LISTING: CD'S WITHIN STATISTICAL LOCAL AREAS BY STATE/TERRITORY

NEW SOUTH WALES

SLA	CD	SLA	CD	SLA	CD	SLA	CD	SLA	CD	SLA	CD	SLA	CD	SLA	CD		
	1090803		1230310		1231903		1331911		1332402		4000		1332710		1250503		1250905
	1090804		1230401		1231904		1332001		1332403				1250101		1250504		1250906
	1090805		1230402		1231905		1332002		1332404				1250102		1250505		1250907
	1090806		1230403		1231906		1332003		1332405				1250103		1250506		1250908
	1090807		1230404		1231907		1332004		1332406				1250104		1250507		1250909
	1090808		1230405		1231908		1332005		1332407				1250105		1250508		1251001
	1090808		1230405		1231908		1332006		1332408				1250106		1250509		1251002
	1090809		1230406		1231909		1332007		1332409				1250107		1250510		1251003
	1092201		1230407		1231910		1332008		1332410				1250108		1250511		1251004
	1092202		1230408	3850	1010301		1332008		1332410				1250108		1250511		1251004
	1092202		1230408		1010302		1332009		1332411				1250109		1250512		1251005
	1092203		1230409		1010303		1332010		1332412				1250110		1250513		1251006
	1092204		1230410		1010303		1332010		1332412				1250110		1250513		1251007
	1092205		1230411		1010304		1332011		1332413				1250111		1250514		1251008
	1092206		1230501		1010305		1332101		1332414				1250202		1250601		1251009
	1092207		1230502		1010306		1332102		1332415				1250203		1250603		1251010
	1092208		1230503		1010307		1332103		1332416				1250204		1250604		1251011
3800	1233011		1230504		1010308		1332104		1332417				1250205		1250605		1251012
	1233012		1230505		1010309		1332105		1332501				1250206		1250606		1251101
	1233013		1230506		1010310		1332106		1332502				1250207		1250607		1251102
	1233014		1230507		1010311		1332107		1332503				1250208		1250608		1251103
	1233015		1230508		1010312		1332108		1332504				1250209		1250609		1251104
	1233016		1230509	3900	1162301		1332109		1332505				1250210		1250610		1251105
	1233017		1230510		1162302		1332110		1332506				1250211		1250701		1251106
	1233018		1230601		1162303		1332111		1332507				1250212		1250702		1251107
	1233019		1230602		1162304		1332112		1332508				1250301		1250703		1251108
	1233020		1230603		1162305		1332201		1332509				1250302		1250704		1251109
	1233021		1230604		1162306		1332202		1332510				1250303		1250705		1251110
	1233022		1230605		1162307		1332203		1332511				1250304		1250706		1251111
	1233023		1230606		1162308		1332204		1332601				1250305		1250707		1251112
	1233024		1230607	3950	1331801		1332205		1332602				1250306		1250708		1251201
	1233025		1230608		1331802		1332206		1332603				1250307		1250709		1251202
	1233026		1230609		1331803		1332207		1332604				1250308		1250710		1251203
	1233027		1230610		1331804		1332208		1332605				1250309		1250801		1251204
	1233028		1230701		1331805		1332209		1332606				1250310		1250802		1251205
	1233029		1230702		1331806		1332210		1332607				1250311		1250803		1251206
	12330210		1230703		1331807		1332211		1332608				1250312		1250804		1251207
	12330211		1230704		1331808		1332212		1332609				1250401		1250805		1251208
	12330212		1230705		1331809		1332213		1332610				1250402		1250806		1251209
	12330213		1230706		1331810		1332214		1332611				1250403		1250807		1251210
	12330214		1230707		1331811		1332215		1332612				1250404		1250808		1251211
	1233031		1230708		1331901		1332216		1332613				1250405		1250809		1251212
	1233032		1230709		1331902		1332217		1332701				1250406		1250810		1251213
	1233033		1230710		1331903		1332218		1332702				1250407		1250811		1251301
	1233034		1230711		1331904		1332219		1332703				1250408		1250812		1251302
	1233035		1230712		1331905		1332220		1332704				1250409		1250901		1251303
	1233036		1230713		1331906		1332221		1332705				1250410		1250902		1251304
	1233037		1230714		1331907		1332222		1332706				1250501		1250903		1251305
	1233038		1231901		1331908		1332223		1332707				1250502		1250904		1251306
	1233039		1231902		1331910		1332401		1332709								



AUSTRALIAN STANDARD GEOGRAPHICAL CLASSIFICATION

145

CENSUS COLLECTION DISTRICT (CD) LISTING: CD'S WITHIN STATISTICAL LOCAL AREAS BY STATE/TERRITORY

NEW SOUTH WALES

SLA	CD	SLA	CD	SLA	CD	SLA	CD	SLA	CD	SLA	CD	SLA	CD	SLA	CD
1361414		1370104		1370509		1371002		1371404		1030307		1120401		1120712	
1361501		1370105		1370510		1371003		1371405		1030308		1120402		1120713	
1361502		1370106		1370511		1371004		1371406		1030401		1120403		1120801	
1361503		1370107		1370512		1371005		1371407		1030402		1120404		1120802	
1361504		1370108		1370601		1371006		1371408		1030403		1120405		1120803	
1361505		1370109		1370602		1371007		1371409		1030404		1120406		1120804	
1361506		1370110		1370603		1371008		1371410		1030405		1120407		1120805	
1361507		1370111		1370604		1371009		1371411		1030406		1120408		1120806	
1361508		1370112		1370605		1371010	4550	1060101		1030407		1120409		1120807	
1361509		1370201		1370606		1371101		1060102		1030501		1120410		1120808	
1361510		1370202		1370607		1371102		1060103		1030502		1120411		1120809	
1361511		1370203		1370608		1371103		1060104		1030503		1120501		1120901	
1361512		1370204		1370609		1371104		1060105		1030504		1120502		1120902	
1361601		1370205		1370610		1371105		1060106		1030505		1120503		1120903	
1361602		1370206		1370701		1371106		1060107		1030506		1120504		1120904	
1361603		1370207		1370702		1371107		1060108		1030507		1120505		1120905	
1361604		1370301		1370703		1371108		1060201	4650	1120101		1120506		1120906	
1361605		1370302		1370704		1371109		1060202		1120102		1120507		1120907	
1361606		1370303		1370705		1371110		1060203		1120103		1120508		1120908	
1361607		1370304		1370706		1371111		1060204		1120104		1120509		1120909	
1361608		1370305		1370707		1371112		1060205		1120201		1120510		1121001	
1361609		1370306		1370708		1371113		1060206		1120202		1120511		1121002	
1361610		1370307		1370709		1371114		1060207		1120203		1120512		1121003	
1361611		1370308		1370710		1371201		1060208		1120204		1120513		1121004	
1361612		1370309		1370801		1371202		1060209		1120205		1120514		1121005	
1361701		1370310		1370802		1371203		1060301		1120206		1120601		1121006	
1361702		1370311		1370803		1371204		1060302		1120207		1120602		1121007	
1361703		1370401		1370804		1371205		1060303		1120208		1120603		1121008	
1361704		1370402		1370805		1371206		1060304		1120209		1120604		1121009	
1361705		1370403		1370806		1371207		1060305		1120210		1120605		1121010	
1361706		1370404		1370807		1371208		1060306		1120211		1120606		1121011	
1361707		1370405		1370808		1371209		1060307		1120212		1120607		1121012	
1361708		1370406		1370809		1371210		1060308		1120301		1120608		1121013	
1361709		1370407		1370810		1371211		1060309		1120302		1120609		1121014	
1361710		1370408		1370811		1371301	4600	1030201		1120303		1120610		1121015	
1361711		1370409		1370812		1371302		1030202		1120304		1120611		1121016	
1361801		1370410		1370901		1371303		1030203		1120305		1120612		1121017	
1361802		1370411		1370902		1371304		1030204		1120306		1120613		1121018	
1361803		1370412		1370903		1371305		1030205		1120307		1120614		1121019	
1361804		1370501		1370904		1371306		1030206		1120308		1120615		1121020	
1361805		1370502		1370905		1371307		1030207		1120309		1120616		1121021	
1361806		1370503		1370906		1371308		1030301		1120310		1120617		1121022	
1361807		1370504		1370907		1371309		1030302		1120311		1120618		1121023	
1361808		1370505		1370908		1371310		1030303		1120312		1120619		1121024	
4500 1370101		1370506		1370909		1371401		1030304		1120313		1120620		1121025	
1370102		1370507		1370910		1371402		1030305		1120314		1120621		1121026	
1370103		1370508		1371001		1371403		1030306		1120315		1120622		1121027	

EFFECTIVE: 01/01/91

AUSTRALIAN STANDARD GEOGRAPHICAL CLASSIFICATION

146

CENSUS COLLECTION DISTRICT (CD) LISTING: CD'S WITHIN STATISTICAL LOCAL AREAS BY STATE/TERRITORY

NEW SOUTH WALES

SLA	CD	SLA	CD	SLA	CD	SLA	CD	SLA	CD	SLA	CD	SLA	CD	SLA	CD
1121204	1121602	1122005	1122313	1382010	1412307	1412706	1413109								
1121205	1121603	1122006	1122314	1382011	1412308	1412707	1413110								
1121206	1121604	1122007	1122315	1382012	1412309	1412708	1413111								
1121207	1121605	1122008	1122316	1382013	1412310	1412709	1413112								
1121208	1121606	1122009	1122401	1382101	1412401	1412710	1413201								
1121209	1121607	1122010	1122402	1382102	1412402	1412711	1413202								
1121210	1121608	1122011	1122403	1382103	1412403	1412801	1413203								
1121211	1121609	1122101	1122404	1382104	1412404	1412802	1413204								
1121301	1121610	1122102	1381701	1382105	1412405	1412803	1413205								
1121302	1121611	1122103	1381702	1382106	1412406	1412804	1413206								
1121303	1121612	1122104	1381703	1382107	1412407	1412805	1413207								
1121304	1121613	1122105	1381704	1382108	1412408	1412806	1413208								
1121305	1121701	1122106	1381705	1382109	1412409	1412807	1413301								
1121306	1121702	1122107	1381706	1382110	1412410	1412808	1413302								
1121307	1121703	1122108	1381707	1382111	1412411	1412809	1413303								
1121308	1121704	1122109	1381708	1382112	1412412	1412810	1413304								
1121309	1121705	1122110	1381709	1382113	1412413	1412811	1413305								
1121310	1121706	1122111	1381710	1382114	1412414	1412812	1413306								
1121311	1121707	1122112	1381711	1011801	1412501	1412901	1413307								
1121312	1121708	1122113	1381801	1011802	1412502	1412902	1413308								
1121313	1121709	1122201	1381802	1011803	1412503	1412903	1413309								
1121314	1121801	1122202	1381803	1011804	1412504	1412904	1413310								
1121401	1121802	1122203	1381804	1011805	1412505	1412905	1061601								
1121402	1121803	1122204	1381805	1011806	1412506	1412906	1061602								
1121403	1121804	1122205	1381806	1011807	1412507	1412907	1061603								
1121404	1121805	1122206	1381807	1011808	1412508	1412908	1061604								
1121405	1121806	1122207	1381808	1011809	1412509	1412909	1061605								
1121406	1121807	1122208	1381901	1011810	1412510	1412910	1061606								
1121407	1121808	1122209	1381902	1011811	1412511	1413001	1061607								
1121408	1121809	1122210	1381903	1011812	1412512	1413002	1061608								
1121409	1121810	1122211	1381904	1011813	1412601	1413003	1061609								
1121410	1121811	1122212	1381905	1011814	1412602	1413004	1061610								
1121411	1121812	1122213	1381906	1011815	1412603	1413005	1061701								
1121412	1121901	1122214	1381907	1011816	1412604	1413006	1061702								
1121413	1121902	1122215	1381908	1011901	1412605	1413007	1061703								
1121501	1121903	1122301	1381909	1011902	1412606	1413008	1061704								
1121502	1121904	1122302	1381910	1011903	1412607	1413009	1061705								
1121503	1121905	1122303	1381911	1011904	1412608	1413010	1061706								
1121504	1121906	1122304	1382001	1011905	1412609	1413011	1061707								
1121505	1121907	1122305	1382002	1011906	1412610	1413102	1061708								
1121506	1121908	1122306	1382003	1011907	1412611	1413103	1061709								
1121507	1121909	1122307	1382004	1412301	1412612	1413104	1061801								
1121508	1121910	1122308	1382005	1412302	1412701	1413105	1061802								
1121509	1122001	1122309	1382006	1412303	1412702	1413106	1061803								
1121510	1122002	1122310	1382007	1412304	1412703	1413107	1061804								
1121511	1122003	1122311	1382008	1412305	1412704	1413108	1061805								
1121601	1122004	1122312	1382009	1412306	1412705		1061806								

EFFECTIVE: 01/01/91

AUSTRALIAN STANDARD GEOGRAPHICAL CLASSIFICATION

147

CENSUS COLLECTION DISTRICT (CD) LISTING: CD'S WITHIN STATISTICAL LOCAL AREAS BY STATE/TERRITORY

NEW SOUTH WALES

SLA	CD	SLA	CD	SLA	CD	SLA	CD	SLA	CD	SLA	CD	SLA	CD	SLA	CD
1061807		1290105		1290507		1291004		1291314		1061110		1110807		1242711	
1061808		1290106		1290508		1291005		1291315	5050	1110401		1110808		1242801	
1061901		1290107		1290509		1291006		1291316		1110402		1110809		1242802	
1061902		1290108		1290601		1291007		1291317		1110403		1110810		1242803	
1061903		1290109		1290602		1291008		1291318		1110404		1110811		1242804	
1061904		1290110		1290603		1291009	4950	1161301		1110405		1110812		1242805	
1061905		1290111		1290604		1291010		1161302		1110406		1110813		1242806	
1061906		1290201		1290605		1291011		1161303		1110407		1110901		1242807	
1061907		1290202		1290606		1291012		1161304		1110408		1110902		1242808	
1061908		1290203		1290607		1291013		1161305		1110409		1110903		1242809	
1061909		1290204		1290608		1291014		1161306		1110410		1110904		1242810	
1061910		1290205		1290609		1291102		1161307		1110411		1110905		1242901	
1061911		1290206		1290610		1291103		1161308		1110501		1110906		1242902	
1061912		1290207		1290701		1291104		1161309		1110502		1110907		1242903	
1062001		1290208		1290702		1291105		1161310		1110503		1110908		1242904	
1062002		1290209		1290703		1291106		1161311		1110504		1110909		1242905	
1062003		1290210		1290704		1291107		1161312		1110505		1110910		1242906	
1062004		1290211		1290705		1291108	5000	1060901		1110506		1111001		1242907	
1062005		1290212		1290706		1291109		1060902		1110507		1111002		1242908	
1062006		1290213		1290707		1291110		1060903		1110508		1111003		1242909	
1062007		1290301		1290708		1291111		1060904		1110601		1111004		1242910	
1062008		1290302		1290709		1291112		1060905		1110602		1111005		1242911	
1062009		1290303		1290710		1291113		1060906		1110603		1111006		1242912	
1062010		1290304		1290711		1291201		1060907		1110604		1111007		1242913	
1062101		1290305		1290801		1291202		1060908		1110605		1111008		1243001	
1062102		1290306		1290802		1291203		1060909		1110606		1111009		1243002	
1062103		1290307		1290803		1291204		1060910		1110607		1111010		1243003	
1062104		1290308		1290804		1291205		1060911		1110608		1111011		1243004	
1062105		1290309		1290805		1291206		1061001		1110609	5100	1042201		1243005	
1062106		1290310		1290806		1291207		1061002		1110701		1042202		1243006	
1062107		1290401		1290807		1291208		1061003		1110702		1042203		1243007	
1062108		1290402		1290808		1291209		1061004		1110703		1042204		1243008	
1062109		1290403		1290809		1291210		1061005		1110704		1042205		1243009	
1062110		1290404		1290901		1291211		1061006		1110705		1042206		1243010	
1062301		1290405		1290902		1291301		1061007		1110706		1042207		1243011	
1062302		1290406		1290903		1291302		1061008		1110707		1042208		1243012	
1062303		1290407		1290904		1291303		1061009		1110708		1042209		1243013	
1062304		1290408		1290905		1291304		1061010		1110709	5150	1242701		1243102	
1062305		1290409		1290906		1291305		1061101		1110710		1242702		1243103	
1062306		1290410		1290907		1291306		1061102		1110711		1242703		1243104	
1062307		1290411		1290908		1291307		1061103		1110712		1242704		1243105	
1062308		1290501		1290909		1291308		1061104		1110801		1242705		1243106	
1062309		1290502		1290910		1291309		1061105		1110802		1242706		1243107	
4900 1290101		1290503		1290911		1291310		1061106		1110803		1242707		1243108	
1290102		1290504		1291001		1291311		1061107		1110804		1242708		1243109	
1290103		1290505		1291002		1291312		1061108		1110805		1242709		1243110	
1290104		1290506		1291003		1291313		1061109		1110806		1242710		1243111	

AUSTRALIAN STANDARD GEOGRAPHICAL CLASSIFICATION

148

CENSUS COLLECTION DISTRICT (CD) LISTING: CD'S WITHIN STATISTICAL LOCAL AREAS BY STATE/TERRITORY

NEW SOUTH WALES

SLA	CD	SLA	CD	SLA	CD	SLA	CD	SLA	CD	SLA	CD	SLA	CD	SLA	CD
	1243112		1420213		1420610		1421108		5300		1130209		1391206		1391705
	1243113		1420214		1420701		1421109				1041401		1391207		1391706
	1243201		1420301		1420702		1421110				1041402		1391208		1391707
	1243202		1420302		1420703		1421111				1041403		1391209		1391708
	1243203		1420303		1420704		1421112				1041404		1391210		1391709
	1243204		1420304		1420705		1421201				1041405		1391301		1391710
	1243205		1420305		1420706		1421202				1041406		1391302		1032401
	1243206		1420306		1420707		1421203				1041407		1032402	5400	5500
	1243207		1420307		1420708		1421204				1041408		1391303		1032403
	1243208		1420308		1420709		1421205				1041409		1391304		1032404
	1243209		1420309		1420801		1421206				1041410		1391305		1032405
	1243210		1420310		1420802		1421207				1041411		1391306		1032406
	1243301		1420311		1420803		1421208				1041412		1391307		1032407
	1243302		1420312		1420804		1421209				1041501		1391308		1032501
	1243303		1420401		1420805		1421210				1041502		1391309		1032502
	1243304		1420402		1420806		1421211				1041503		1391310		1032503
	1243305		1420403		1420807		1421301				1041504		1391402		1032504
	1243306		1420404		1420808		1421302				1041505		1391403		1032505
	1243307		1420405		1420809		1421303				1041506		1391404		1032506
	1243308		1420406		1420810		1421304				1041507		1391405		1032507
	1243309		1420407		1420901		1421305				1041508		1391406		1032508
	1243310		1420408		1420902		1421306				1041509		1391407		5550
	1243311		1420409		1420903		1421307				1041602		1391408		1011303
	1243312		1420410		1420904		1421308				1041603		1391409		1011304
	1243313		1420411		1420905		1421309				1041604		1391501		1011305
5200	1420101		1420412		1420906		1421310				1041605		1391502		1011306
	1420102		1420413		1420907		1421311				1041606		1391503		5600
	1420103		1420501		1420908		1421312				1041607		1391504		1130102
	1420104		1420502		1420909		1421401				1041701		1391505		1130103
	1420105		1420503		1420910		1421402				1041702		1391506		1130104
	1420106		1420504		1421001		1421403				1041703		1391507		1130105
	1420107		1420505		1421002		1421404				1041704		1391508		1130106
	1420108		1420506		1421003		1421405				1041705		1391509		1130107
	1420109		1420507		1421004		1421406				1041706		1391510		1130108
	1420110		1420508		1421005		1421407				1041801		1391601		5650
	1420201		1420509		1421006		1421408				1041802		1391602		1130261
	1420202		1420510		1421007		1421409				1041803		1391603		1130262
	1420203		1420511		1421008		1421410				1041804		1391604		1130263
	1420204		1420601		1421009		1421411				1041805		1391605	5450	1200102
	1420205		1420602		1421010		1130201		5250		1041806		1391606		1200103
	1420206		1420603		1421101		1130202				1041807		1391607		1200104
	1420207		1420604		1421102		1130203				1041808		1391608		1200105
	1420208		1420605		1421103		1130204		5350		1391201		1391609		1200106
	1420209		1420606		1421104		1130205				1391202		1391701		1200107
	1420210		1420607		1421105		1130206				1391203		1391702		1200108
	1420211		1420608		1421106		1130207				1391204		1391703		1200109
	1420212		1420609		1421107		1130208				1391205		1391704		1200201

## AUSTRALIAN STANDARD GEOGRAPHICAL CLASSIFICATION

## CENSUS COLLECTION DISTRICT (CD) LISTING: CD'S WITHIN STATISTICAL LOCAL AREAS BY STATE/TERRITORY

## NEW SOUTH WALES

SLA	CD	SLA	CD	SLA	CD	SLA	CD	SLA	CD	SLA	CD	SLA	CD	SLA	CD
	1130606	1041003	1012104	1100206	1100602	1101002	1101312	1101804							
	1130607	1041004	1012105	1100207	1100603	1101003	1101313	1101805							
	1130608	1041005	1012106	1100208	1100604	1101004	1101314	1101806							
	1130609	1041006	1012201	1100209	1100605	1101005	1101315	1101807							
	1130610	1041007	1012202	1100210	1100606	1101006	1101316	1101808							
	1130701	1041008	1012203	1100211	1100607	1101007	1101317	1101809							
	1130702	1041009	1012204	1100301	1100608	1101008	1101318	1101810							
	1130703	1041101	5850 1031201	1100302	1100609	1101009	1101401	1101811							
	1130704	1041102	1031202	1100303	1100610	1101010	1101402	1101812							
	1130705	1041103	1031203	1100304	1100611	1101011	1101403	1101813							
	1130706	1041104	1031204	1100305	1100612	1101012	1101404	1101814							
	1130707	1041105	1031205	1100306	1100701	1101013	1101405	1101815							
	1130708	1041106	1031206	1100307	1100702	1101014	1101406	1101816							
	1130709	1041107	1031207	1100308	1100703	1101015	1101407	1101817							
	1130710	1041108	1031208	1100309	1100704	1101016	1101408	1101818							
5700	1080901	1041109	1031209	1100310	1100705	1101017	1101409	1101819							
	1080902	1041201	1031301	1100311	1100706	1101018	1101410	1101820							
	1080903	1041202	1031302	1100312	1100707	1101019	1101411	1101821							
	1080904	1041203	1031303	1100313	1100708	1101020	1101412	1101822							
	1080905	1041204	1031304	1100314	1100709	1101021	1101413	1101823							
	1080906	1041205	1031305	1100315	1100710	1101022	1101414	1101824							
	1080907	1041206	1031306	1100401	1100711	1101023	1101415	1101825							
	1080908	1041207	1031307	1100402	1100712	1101024	1101416	1101826							
	1080909	1041208	1031308	1100403	1100713	1101025	1101417	1101827							
	1080910	1041209	5901 1101701	1100404	1100801	1101026	1101418	1101828							
	1081001	1041210	1101702	1100405	1100802	1101027	1101419	1101829							
	1081002	1041211	1101703	1100406	1100803	1101028	1101420	1101830							
	1081003	1041212	1101704	1100407	1100804	1101029	1101421	1101831							
	1081004	1041301	1101705	1100408	1100805	1101030	1101422	1101832							
	1081005	1041302	1101706	1100409	1100806	1101031	1101423	1101833							
	1081006	1041303	1101707	1100410	1100807	1101032	1101424	1101834							
	1081007	1041304	1101708	1100501	1100808	1101033	1101425	1101835							
	1081008	1041305	1101709	1100502	1100809	1101034	1101426	1101836							
	1081009	1041306	1101710	1100503	1100810	1101035	1101427	1101837							
	1081010	1041307	1101711	1100504	1100901	1101036	1101428	1101838							
	1081101	1041308	5902 1100101	1100505	1100902	1101037	1101429	1101839							
	1081102	5800 1012001	1100102	1100506	1100903	1101038	1101430	1101840							
	1081103	1012002	1100103	1100507	1100904	1101039	1101431	1101841							
	1081104	1012003	1100104	1100508	1100905	1101040	1101432	1101842							
	1081105	1012004	1100105	1100509	1100906	1101041	1101433	1101843							
	1081106	1012005	1100106	1100510	1100907	1101042	1101434	1101844							
	1081107	1012006	1100107	1100511	1100908	1101043	1101435	1101845							
	1081108	1012007	1100201	1100512	1100909	1101044	1101436	1101846							
	1081109	1012008	1100202	1100513	1100910	1101045	1101437	1101847							
	1081110	1012101	1100203	1100514	1100911	1101046	1101438	1101848							
5750	1041001	1012102	1100204	1100515	1100912	1101047	1101439	1101849							
	1041002	1012103	1100205	1100601	1101001	1101048	1101440	1101850							

AUSTRALIAN STANDARD GEOGRAPHICAL CLASSIFICATION

150

CENSUS COLLECTION DISTRICT (CD) LISTING: CD'S WITHIN STATISTICAL LOCAL AREAS BY STATE/TERRITORY

NEW SOUTH WALES

SLA	CD	SLA	CD	SLA	CD	SLA	CD	SLA	CD	SLA	CD	SLA	CD	SLA	CD
	1102113	1390306	1390704	1391010	1391010	1140606	1141009	1330110	1330415						
	1102114	1390307	1390705	1391011	1140607	1141010	1330111	1330416							
	1102115	1390308	1390706	1391012	1140608	1141011	1330112	1330417							
	1102201	1390309	1390707	1391101	1140609	1141012	1330201	1330501							
	1102202	1390310	1390708	1391102	1140701	6200 1030801	1330202	1330502							
	1102203	1390311	1390709	1391103	1140702	1030802	1330203	1330503							
	1102204	1390312	1390710	1391104	1140703	1030803	1330204	1330504							
	1102205	1390313	1390711	1391105	1140704	1030804	1330205	1330505							
	1102206	1390401	1390712	1391106	1140705	1030805	1330206	1330506							
	1102207	1390402	1390801	1391107	1140706	1030806	1330207	1330507							
	1102208	1390403	1390802	1391108	1140707	1030807	1330208	1330508							
	1102209	1390404	1390803	1391109	1140708	1030808	1330209	1330509							
	1102210	1390405	1390804	1391110	1140709	1030809	1330210	1330510							
	1102211	1390406	1390805	1391111	1140710	1030810	1330211	1330511							
	1102212	1390407	1390806	1391112	1140711	1030811	1330212	1330512							
	1102213	1390408	1390807	6000 1051401	1140712	1030901	1330213	1330513							
	1102214	1390409	1390808	1051402	1140801	1030902	1330214	1330601							
	1102215	1390410	1390809	1051403	1140802	1030903	1330301	1330602							
5950	1390101	1390411	1390810	1051404	1140803	1030904	1330302	1330603							
	1390102	1390412	1390811	1051405	1140804	1030905	1330303	1330604							
	1390103	1390413	1390812	6050 1060501	1140805	1030906	1330304	1330605							
	1390104	1390501	1390813	1060502	1140806	1030907	1330305	1330606							
	1390105	1390502	1390814	1060503	1140807	1030908	1330306	1330607							
	1390106	1390503	1390815	1060504	1140808	1031001	1330307	1330608							
	1390107	1390504	1390901	1060505	1140809	1031002	1330308	1330609							
	1390108	1390505	1390902	1060506	1140810	1031003	1330309	1330610							
	1390109	1390506	1390903	1060507	1140811	1031004	1330310	1330611							
	1390110	1390507	1390904	1060508	1140812	1031005	1330311	1330612							
	1390111	1390508	1390905	1060509	1140901	1031006	1330312	1330613							
	1390112	1390509	1390906	1060510	1140902	1031007	1330313	1330614							
	1390201	1390510	1390907	1060511	1140903	1031101	1330314	1330701							
	1390202	1390511	1390908	6100 1142001	1140904	1031102	1330315	1330702							
	1390203	1390601	1390909	1142002	1140905	1031103	1330316	1330703							
	1390204	1390602	1390910	1142003	1140906	1031104	1330401	1330704							
	1390205	1390603	1390911	1142004	1140907	1031105	1330402	1330705							
	1390206	1390604	1390912	1142005	1140908	1031106	1330403	1330706							
	1390207	1390605	1390913	1142006	1140909	1031107	1330404	1330707							
	1390208	1390606	1390914	1142007	1140910	1031108	1330405	1330708							
	1390209	1390607	1391001	1142008	1140911	1330101	1330406	1330709							
	1390210	1390608	1391002	1142009	1141001	1330102	1330407	1330710							
	1390211	1390609	1391003	1142010	1141002	1330103	1330408	1330801							
	1390212	1390610	1391004	1142011	1141003	1330104	1330409	1330802							
	1390301	1390611	1391005	6150 1140601	1141004	1330105	1330410	1330803							
	1390302	1390612	1391006	1140602	1141005	1330106	1330411	1330804							
	1390303	1390701	1391007	1140603	1141006	1330107	1330412	1330805							
	1390304	1390702	1391008	1140604	1141007	1330108	1330413	1330806							
	1390305	1390703	1391009	1140605	1141008	1330109	1330414	1330807							

EFFECTIVE: 01/01/91

AUSTRALIAN STANDARD GEOGRAPHICAL CLASSIFICATION

151

CENSUS COLLECTION DISTRICT (CD) LISTING: CD'S WITHIN STATISTICAL LOCAL AREAS BY STATE/TERRITORY

NEW SOUTH WALES

SLA	CD	SLA	CD	SLA	CD	SLA	CD	SLA	CD	SLA	CD	SLA	CD	SLA	CD
1330808		1331206		1331604		1050910		1280501		1280902		1281309		1281801	
1330809		1331207		1331605		1050911		1280502		1280903		1281310		1281802	
1330810		1331208		1331606		1050912		1280503		1280904		1281311		1281803	
1330811		1331209		1331607		1050913		1280504		1280905		1281312		1281804	
1330812		1331210		1331608		1050914		1280505		1280906		1281400		1281805	
1330813		1331211		1331609		1280101	6350	1280506		1280907		1281401		1281806	
1330901		1331301		1331610		1280102		1280507		1280908		1281402		1281807	
1330902		1331302		1331611		1280103		1280508		1280909		1281403		1281808	
1330903		1331303		1331612		1280104		1280509		1280910		1281404		1281809	
1330904		1331304		1331613		1280105		1280510		1280911		1281405		1281900	
1330905		1331305		1331614		1280106		1280601		1280912		1281406		1281901	
1330906		1331306		1331701		1280107		1280602		1281001		1281407		1281902	
1330907		1331307		1331702		1280108		1280603		1281002		1281408		1281903	
1330908		1331308		1331703		1280109		1280604		1281003		1281409		1281904	
1330909		1331309		1331704		1280201		1280605		1281004		1281411		1281905	
1330910		1331310		1331705		1280202		1280606		1281005		1281501		1281906	
1330911		1331311		1331706		1280203		1280607		1281006		1281502		1281907	
1330912		1331312		1331707		1280204		1280608		1281007		1281503		1281908	
1330913		1331401		1331708		1280205		1280609		1281008		1281504		1281909	
1330914		1331402		1331709		1280206		1280610		1281009		1281505		1282001	
1330915		1331403		1331710		1280207		1280611		1281101		1281506		1282002	
1331001		1331404		1050801	6300	1280208		1280612		1281102		1281507		1282003	
1331002		1331405		1050802		1280209		1280613		1281103		1281508		1282004	
1331003		1331406		1050803		1280210		1280614		1281104		1281509		1282005	
1331004		1331407		1050804		1280211		1280701		1281105		1281510		1282006	
1331005		1331408		1050805		1280212		1280702		1281106		1281511		1282007	
1331006		1331409		1050806		1280301		1280703		1281107		1281601		1282008	
1331007		1331410		1050807		1280302		1280704		1281108		1281602	6400	1111101	
1331008		1331411		1050808		1280303		1280705		1281109		1281603		1111102	
1331009		1331412		1050809		1280304		1280706		1281110		1281604		1111103	
1331010		1331501		1050810		1280305		1280707		1281111		1281605		1111104	
1331101		1331502		1050811		1280306		1280708		1281112		1281606		1111105	
1331102		1331503		1050812		1280307		1280709		1281113		1281607		1111106	
1331103		1331504		1050813		1280308		1280710		1281114		1281608		1111107	
1331104		1331505		1050814		1280309		1280711		1281115		1281609		1111108	
1331105		1331506		1050815		1280310		1280712		1281116		1281610		1111109	
1331106		1331507		1050816		1280401		1280801		1281206		1281611		1111110	
1331107		1331508		1050817		1280402		1280802		1281207		1281612		1111111	
1331108		1331509		1050901		1280403		1280803		1281208		1281701		1111112	
1331109		1331510		1050902		1280404		1280804		1281209		1281703		1111201	
1331110		1331511		1050903		1280405		1280805		1281301		1281704		1111202	
1331111		1331512		1050904		1280406		1280806		1281302		1281705		1111203	
1331201		1331513		1050905		1280407		1280807		1281303		1281706		1111204	
1331202		1331514		1050906		1280408		1280808		1281304		1281707		1111205	
1331203		1331601		1050907		1280409		1280809		1281305		1281708		1111206	
1331204		1331602		1050908		1280410		1280810		1281306		1281709		1111207	
1331205		1331603		1050909		1280411		1280811		1281307		1281710		1111208	
								1280901		1281308		1281711		1111209	

EFFECTIVE: 01/01/91



AUSTRALIAN STANDARD GEOGRAPHICAL CLASSIFICATION

CENSUS COLLECTION DISTRICT (CD) LISTING: CD'S WITHIN STATISTICAL LOCAL AREAS BY STATE/TERRITORY

153

NEW SOUTH WALES

SLA	CD	SLA	CD	SLA	CD	SLA	CD	SLA	CD	SLA	CD	SLA	CD	SLA	CD
1362006		1362409		1362904		1380106		1380507		1380910		1381308		1130408	
1362007		1362410		1362905		1380107		1380508		1380911		1381309	6850	1052101	
1362008		1362411		1362906		1380108		1380509		1380912		1381310		1052102	
1362009		1362412		1362907		1380109		1380510		1380913		1381311		1052103	
1362010		1362501		1362908		1380110		1380511		1381002		1381312		1052104	
1362011		1362502		1363001		1380111		1380601		1381003		1381402		1052105	
1362012		1362503		1363002		1380112		1380602		1381004		1381403		1052106	
1362101		1362504		1363003		1380113		1380603		1381005		1381404		1052201	
1362102		1362505		1363004		1380114		1380604		1381006		1381405		1052202	
1362103		1362506		1363005		1380201		1380605		1381007		1381406		1052203	
1362104		1362507		1363006		1380202		1380606		1381008		1381407		1052204	
1362105		1362508		1363007		1380203		1380607		1381009		1381408		1052205	
1362106		1362509		1363008		1380204		1380608		1381010		1381409		1052206	
1362107		1362510		1363009		1380205		1380609		1381011		1381410		1052207	
1362108		1362511		1363101		1380206		1380610		1381101		1381411		1052208	
1362109		1362512		1363102		1380207		1380611		1381102		1381412		1052209	
1362201		1362601		1363103		1380208		1380612		1381103		1381413	6750	1052210	
1362202		1362602		1363104		1380209		1380613		1381104		1381414		1192501	6900
1362203		1362603		1363105		1380210		1380701		1381105		1381415		1192502	
1362204		1362604		1363106		1380211		1380702		1381106		1381416		1192503	
1362205		1362605		1363107		1380212		1380703		1381107		1381417		1192504	
1362206		1362606		1363108		1380301		1380704		1381108		1381418		1192505	
1362207		1362607		1363109		1380302		1380705		1381109		1381419		1192506	
1362208		1362608		1363110		1380303		1380706		1381110		1381420		1192507	
1362209		1362609		1363111		1380304		1380707		1381111		1381421		1192508	
1362210		1362610		1363112		1380305		1380708		1381112		1381422		1192509	
1362301		1362701		1363113		1380306		1380709		1381113		1381423		1192510	
1362302		1362702		1363201		1380307		1380710		1381114		1381424		1192511	
1362303		1362703		1363202		1380308		1380711		1381115		1381425		1192512	
1362304		1362704		1363203		1380309		1380712		1381116		1381426		1192513	
1362305		1362705		1363204		1380310		1380801		1381117		1381427		1192514	
1362306		1362706		1363205		1380401		1380802		1381118		1381428		1192515	
1362307		1362707		1363206		1380402		1380803		1381119		1381429		1192516	
1362308		1362708		1363207		1380403		1380804		1381120		1381430		1192517	
1362309		1362709		1363208		1380404		1380805		1381121		1381431		1192518	
1362310		1362801		1363209		1380405		1380806		1381122		1381432		1192519	
1362311		1362802		1363210		1380406		1380807		1381123		1381433		1192520	
1362312		1362803		1363211		1380407		1380808		1381124		1381434		1192521	
1362313		1362804		1363212		1380408		1380809		1381125		1381435		1192522	
1362401		1362805		1363213		1380409		1380901		1381126		1381436		1192523	
1362402		1362806		1363214		1380410		1380902		1381127		1381437		1192524	
1362403		1362807		1363215		1380501		1380903		1381128		1381438		1192525	
1362404		1362808	6700	1380101		1380502		1380904		1381129		1381439		1192526	
1362405		1362809		1380102		1380503		1380905		1381130		1381440		1192527	
1362406		1362901		1380103		1380504		1380906		1381131		1381441		1192528	
1362407		1362902		1380104		1380505		1380907		1381132		1381442		1192529	
1362408		1362903		1380105		1380506		1380908		1381133		1381443		1192530	
								1380909		1381134		1381444		1192531	

## AUSTRALIAN STANDARD GEOGRAPHICAL CLASSIFICATION

CENSUS COLLECTION DISTRICT (CD) LISTING: CD'S WITHIN STATISTICAL LOCAL AREAS BY STATE/TERRITORY

## NEW SOUTH WALES

SLA	CD	SLA	CD	SLA	CD	SLA	CD	SLA	CD	SLA	CD	SLA	CD	SLA	CD
	1192802		1180502		1180908		1181404		1182407		1131108		1400316		1400801
	1192803		1180503		1181001		1181405		1182408		1131109		1400401		1400802
	1192804		1180504		1181002		1181406		1182409		1131110		1400402		1400803
	1192805		1180505		1181003		1181407		1182410		1131111		1400403		1400804
	1192806		1180506		1181004		1181408		1182411		1131112		1400404		1400805
	1192807		1180507		1181005		1181409		1182501	7050	1171001		1400405		1400806
	1192808		1180508		1181006		1181410		1182502		1171002		1400406		1400807
	1192809		1180509		1181007		1181411		1182503		1171003		1400407		1400808
	1192810		1180510		1181008		1181412		1182504		1171004		1400408		1400809
	1192901		1180601		1181009		1181413		1182505		1171005		1400409		1400810
	1192902		1180602		1181010		1181501		1182506		1171006		1400501		1400811
	1192903		1180603		1181101		1181502		1182507		1171007		1400502		1400812
	1192904		1180604		1181102		1181503		1182508		1171008		1400503		1400813
	1192905		1180605		1181103		1181504	7000	1130801		1171009		1400504		1400814
	1192906		1180606		1181104		1181505		1130802		1171010		1400505		1400901
	1192907		1180607		1181105		1181506		1130803		1171011		1400506		1400902
	1192908		1180608		1181106		1181507		1130804		1171012		1400507		1400903
	1192909		1180609		1181107		1181508		1130805		1171101		1400508		1400904
	1192910		1180701		1181108		1181509		1130806		1171102		1400509		1400905
	1192911		1180702		1181109		1181510		1130807		1171103		1400510		1400906
	1192912		1180703		1181110		1181601		1130808		1171104		1400511		1400908
	1193001		1180704		1181201		1181602		1130809		1171105		1400601		1400909
	1193002		1180705		1181202		1181603		1130810		1171106		1400602		1400910
	1193003		1180706		1181203		1181604		1130811		1171107		1400603		1400911
	1193004		1180707		1181204		1181605		1130812		1171108		1400604		1400912
	1193005		1180708		1181205		1181606		1130901		1171109		1400605		1400913
	1193006		1180709		1181206		1181607		1130902		1171101		1400606		1401001
	1193007		1180710		1181207		1181608		1130903		1171102		1400607		1401002
	1193008		1180711		1181208		1181609		1130904		1171103		1400608		1401003
	1193009		1180801		1181209		1181610		1130905		1171104		1400609		1401004
	1193010		1180802		1181210		1181611		1130906		1171105		1400610		1401005
	1193011		1180803		1181211		1182301		1130907		1171106		1400611		1401006
	1193012		1180804		1181212		1182302		1131001	7070	1400301		1400612		1401007
	1193013		1180805		1181301		1182303		1131002		1400302		1400701		1401008
	1193014		1180806		1181302		1182304		1131003		1400303		1400702		1401009
6950	1180401		1180807		1181303		1182305		1131004		1400305		1400703		1401010
	1180402		1180808		1181304		1182306		1131005		1400306		1400705		1401011
	1180403		1180809		1181305		1182307		1131006		1400307		1400706		1401012
	1180404		1180810		1181306		1182308		1131007		1400308		1400707		1401013
	1180405		1180811		1181307		1182309		1131008		1400309		1400708		1401101
	1180406		1180901		1181308		1182310		1131101		1400310		1400709		1401102
	1180407		1180902		1181309		1182401		1131102		1400311		1400710		1401103
	1180408		1180903		1181310		1182402		1131103		1400312		1400711		1401104
	1180409		1180904		1181311		1182403		1131104		1400313		1400712		1401105
	1180410		1180905		1181401		1182404		1131105		1400314		1400713		1401106
	1180411		1180906		1181402		1182405		1131106		1400315		1400714		1401107
	1180501		1180907		1181403		1182406		1131107		1400315		1400714		1401107

EFFECTIVE: 01/01/91

AUSTRALIAN STANDARD GEOGRAPHICAL CLASSIFICATION

155

CENSUS COLLECTION DISTRICT (CD) LISTING: CD'S WITHIN STATISTICAL LOCAL AREAS BY STATE/TERRITORY

NEW SOUTH WALES

SLA	CD	SLA	CD	SLA	CD	SLA	CD	SLA	CD	SLA	CD	SLA	CD	
1401108		1401505		1410403		1310106		1310507		1310909		1311403		1311713
1401109		1401506		1410404		1310107		1310508		1310910		1311404		1311801
1401110		1401507		1410405		1310108		1310509		1310911		1311405		1311802
1401111		1401508		1410406		1310109		1310510		1310912		1311406		1311803
1401112		1401509		1410407		1310110		1310511		1311001		1311407		1311804
1401113		1401510		1410408		1310111		1310601		1311002		1311408		1311805
1401114		1401601		1410409		1310112		1310602		1311003		1311409		1311806
1401201		1401602		1410410		1310201		1310603		1311004		1311410		1311807
1401202		1401603		1410411		1310202		1310604		1311005		1311411		1311808
1401203		1401604		1410412		1310203		1310605		1311006		1311501		1311809
1401204		1401605		1410501		1310204		1310606		1311007		1311502		1311810
1401205		1401606		1410502		1310205		1310607		1311008		13115 3		1311811
1401206		1401607		1410503		1310206		1310608		1311009		1311504		1311812
1401207		1401608		1410504		1310207		1310609		1311010		1311505		1311901
1401208		1401609		1410505		1310208		1310701		1311101		1311506		1311902
1401209		1401701		1410506		1310209		1310702		1311102		1311507		1311903
1401210		1401702		1410507		1310210		1310703		1311103		1311508		1311904
1401211		1401703		1410508		1310301		1310704		1311104		1311509		1311905
1401212		1401704		1410509		1310302		1310705		1311105		1311510		1311906
1401213		1401705		1410510		1310303		1310706		1311106		1311511		1311907
1401214		1401706		1410511		1310304		1310707		1311107		1311512		1311908
1401301		1401707		1410601		1310305		1310708		1311108		1311513		1311909
1401302		1401708		1410602		1310306		1310709		1311109		1311601		1311910
1401303		1401709		1410603		1310307		1310710		1311110		1311602		1311911
1401304		1401801		1410604		1310308		1310711		1311201		1311603		1312001
1401305		1401802		1410605		1310309		1310712		1311202		1311604		1312002
1401306		1401803		1410606		1310310		1310801		1311203		1311605		1312003
1401307		1401804		1410607		1310311		1310802		1311204		1311606		1312004
1401308		1401805		1410608		1310401		1310803		1311205		1311607		1312005
1401309		1401806		1410609		1310402		1310804		1311206		1311608		1312006
1401310		1401807		1410610		1310403		1310805		1311207		1311609		1312007
1401311		1401808		1410701		1310404		1310806		1311208		1311610		1312008
1401401		1401809		1410702		1310405		1310807		1311209		1311611		1312009
1401402		1401810		1410703		1310406		1310808		1311301		1311612		1312010
1401403		1401811		1410704		1310407		1310809		1311302		1311613		1312011
1401404		1401901		1410705		1310408		1310810		1311303		1311701		1312012
1401405		1401902		1410706		1310409		1310811		1311304		1311702		1312101
1401406		1401903		1410707		1310410		1310812		1311305		1311703		1312102
1401407		1401904		1410708		1310411		1310813		1311306		1311704		1312103
1401408		1401905		1410709		1310412		1310901		1311307		1311705		1312104
1401409		1401906		1410710		1310413		1310902		1311308		1311706		1312105
1401410		1401907		1410711		1310501		1310903		1311309		1311707		1312106
1401411		1401908	7150	1310101		1310502		1310904		1311310		1311708		1312107
1401501		1401909		1310102		1310503		1310905		1311311		1311709		1312108
1401502		1401910		1310103		1310504		1310906		1311312		1311710		1312109
1401503	7100	1410401		1310104		1310505		1310907		1311401		1311711		1312110
1401504		1410402		1310105		1310506		1310908		1311402		1311712		1312201

AUSTRALIAN STANDARD GEOGRAPHICAL CLASSIFICATION

156

CENSUS COLLECTION DISTRICT (CD) LISTING: CD'S WITHIN STATISTICAL LOCAL AREAS BY STATE/TERRITORY

NEW SOUTH WALES

SLA	CD	SLA	CD	SLA	CD	SLA	CD	SLA	CD	SLA	CD	SLA	CD	SLA	CD
1312202		1312608		1051006		1051310		1152902		1070201		1070502		1060808	
1312203		1312609		1051007		1051311		1152903		1070202		1070503		1060809	
1312204		1312610		1051008		1051312		1152904		1070203		1070504		1060810	
1312205		1312611		1051009		1051313		1152905		1070204		1070505		1060811	
1312206	7201	1400101		1051010		1051314		1152906		1070205		1070506		1060812	
1312207		1400102		1051011		1051315		1152907		1070206		1070507		1060813	
1312208		1400103		1051012	7350	1150801		1152908		1070207		1070508		1060814	
1312209		1400104		1051013		1150802		1152909		1070208		1070601	7650	1050701	
1312301		1400105		1051101		1150803		1152910		1070209		1070602		1050702	
1312302		1400106		1051102		1150804		1152911		1070210		1070603		1050703	
1312303		1400107		1051103		1150805	7500	1152501		1070211		1070604		1050704	
1312304		1400108		1051104		1150806		1152502		1070301		1070605		1050705	
1312305		1400109		1051105		1150807		1152503		1070302		1070606		1050706	
1312306		1400110		1051106		1150808		1152504		1070303		1070607		1050707	
1312307		1400111		1051107		1150809		1152505		1070304		1070608		1050708	
1312308		1400112		1051108		1150901		1152506		1070305		1070609		1050709	
1312309		1400113		1051109		1150902		1152507		1070306		1070610		1050710	
1312310		1400114		1051110		1150903		1152508		1070307		1070611		1050711	
1312311		1400115		1051111		1150904		1152509		1070308		1070612		1050712	
1312312		1400116		1051112		1150905		1152601		1070309		1070613		1050713	
1312313	7202	1400201		1051113		1150906		1152602		1070310		1070701		1050714	
1312401		1400202		1051114	7400	1052401		1152603		1070311		1070702		1050715	
1312402		1400203		1051115		1052402		1152604		1070312		1070703		1050716	
1312403		1400204		1051116		1052403		1152605		1070401		1070704	7700	1160101	
1312404		1400205		1051201		1052404		1152606		1070402		1070705		1160102	
1312405		1400206		1051202		1052405		1152701		1070403		1070706		1160103	
1312406		1400207		1051203		1052406		1152702		1070404		1070707		1160104	
1312407		1400208		1051204		1052501		1152703		1070405		1070708		1160105	
1312408		1400209		1051205		1052502		1152704		1070406		1070709		1160106	
1312409		1400210		1051206		1052503		1152705		1070407		1070710		1160107	
1312410		1400211		1051207		1052504		1152706		1070408		1071701		1160108	
1312411		1400212		1051208		1052505		1152707		1070409		1071702	7750	1161401	
1312501		1400213		1051209		1052506		1152708		1070410		1071703		1161402	
1312502	7250	1170701		1051210		1052507		1152709		1070411		1071704		1161403	
1312503		1170702		1051211		1052508		1152710		1071601		1071705		1161404	
1312504		1170703		1051212		1052509	7551	1070101		1071602		1071706		1161405	
1312505		1170704		1051213		1052510		1070102		1071603		1071707		1161406	
1312506		1170705		1051214		1052511		1070103		1071604		1071708		1161407	
1312507		1170706		1051301		1052601		1070104		1071605		1071709		1161408	
1312508		1170707		1051302		1052602		1070105		1071606		1071710		1161409	
1312601		1170708		1051303		1052603		1070106		1071607	7600	1060801		1161410	
1312602		1170709		1051304		1052604		1070107		1071608		1060802		1161501	
1312603	7300	1051001		1051305		1052605		1070108		1071609		1060803		1161502	
1312604		1051002		1051306	7450	1152801		1070109		1071610		1060804		1161503	
1312605		1051003		1051307		1152802		1070110		1071611		1060805		1161504	
1312606		1051004		1051308		1152803		1070111		1071612		1060806		1161505	
1312607		1051005		1051309		1152901		1070112	7552	1070501		1060807		1161506	

EFFECTIVE: 01/01/91



AUSTRALIAN STANDARD GEOGRAPHICAL CLASSIFICATION

CENSUS COLLECTION DISTRICT (CD) LISTING: CD'S WITHIN STATISTICAL LOCAL AREAS BY STATE/TERRITORY

NEW SOUTH WALES

SLA	CD	SLA	CD	SLA	CD	SLA	CD	SLA	CD	SLA	CD	SLA	CD	SLA	CD
	1242003		1242404		1441203		1441609		1442103		1150503		1382206		1382602
	1242004		1242405		1441204		1441610		1442104		1150504		1382207		1382603
	1242005		1242406		1441205		1441611		1442105	8150	1032201		1382208		1382604
	1242006		1242407		1441206		1441612		1442106		1032202		1382209		1382605
	1242007		1242408		1441207		1441701		1442107		1032203		1382210		1382606
	1242008		1242409		1441208		1441702		1442108		1032204		1382211		1382607
	1242009		1242410		1441301		1441703		1442109		1032205		1382212		1382608
	1242101		1242411		1441302		1441704		1442110		1032206		1382213		1382609
	1242102		1242412		1441303		1441705		1442201		1032207		1382214		1382610
	1242103		1242413		1441304		1441706		1442202		1032208		1382301		1382701
	1242104		1242414		1441305		1441707		1442203		1032209		1382302		1382702
	1242105		1242415		1441306		1441708		1442204		1032210		1382303		1382703
	1242106		1242501		1441307		1441709		1442205		1032211		1382304		1382704
	1242107		1242502		1441308		1441710		1442206		1032212		1382305		1382705
	1242108		1242503		1441309		1441711		1442207		1032213		1382306		1382706
	1242109		1242504		1441310		1441801		1442208		1032214		1382307		1382707
	1242110		1242505		1441401		1441802		1442209		1032301		1382308		1382708
	1242111		1242506		1441402		1441803		1442210		1032302		1382309		1382709
	1242112		1242507		1441403		1441804		1442211		1032303		1382310		1382710
	1242113		1242508		1441404		1441805		1442212		1032304		1382311		1382711
	1242201		1242509		1441405		1441806		1442213		1032305		1382312		1382712
	1242202		1242510		1441406		1441807		1442214		1032306		1382313		1382713
	1242203		1242511		1441407		1441808		1442301		1032307		1382314		1382714
	1242204		1242512		1441408		1441809		1442302		1032308		1382315		1382801
	1242205		1242513		1441409		1441810		1442303		1032309		1382401		1382802
	1242206		1242514		1441410		1441811		1442304		1032310		1382402		1382803
	1242207		1242601		1441411		1441901		1442305	8200	1020701		1382403		1382804
	1242208		1242602		1441412		1441902		1442306		1020702		1382404		1382805
	1242209		1242603		1441501		1441903		1442307		1020703		1382405		1382806
	1242210		1242604		1441502		1441904		1442308		1020704		1382406		1382807
	1242301		1242605		1441503		1441905		1442309		1020705		1382407		1382808
	1242302		1242606		1441504		1441906		1442310		1020706		1382408		1382809
	1242303		1242607		1441505		1441907		1442311		1020707		1382409		1382810
	1242304		1242608		1441506		1441908		1442312		1020708		1382410		1382811
	1242305		1242609		1441507		1442001	8100	1150401		1020709		1382411		1382901
	1242306		1242610		1441508		1442002		1150402		1020710		1382412		1382902
	1242307		1242611		1441509		1442003		1150403		1020711		1382413		1382903
	1242308		1242612		1441510		1442004		1150404		1020801		1382501		1382904
	1242309		1242613		1441511		1442005		1150405		1020802		1382502		1382905
	1242310		1242614		1441601		1442006		1150406		1020803		1382503		1382906
	1242311		1243401		1441602		1442007		1150407		1020804		1382504		1382907
	1242312		1243402		1441603		1442008		1150408		1020805		1382505		1382908
	1242313		1243403		1441604		1442009		1150409	8250	1382201		1382506		1382909
	1242314		1243404		1441605		1442010		1150410		1382202		1382507		1382910
	1242401		1243405		1441606		1442011		1150411		1382203		1382508	8300	1010601
	1242402	8050	1441201		1441607		1442101		1150501		1382204		1382509		1010602
	1242403		1441202		1441608		1442102		1150502		1382205		1382601	8350	1200601

EFFECTIVE: 01/01/91

AUSTRALIAN STANDARD GEOGRAPHICAL CLASSIFICATION

159

CENSUS COLLECTION DISTRICT (CD) LISTING: CD'S WITHIN STATISTICAL LOCAL AREAS BY STATE/TERRITORY

NEW SOUTH WALES

SLA	CD	SLA	CD	SLA	CD	SLA	CD	SLA	CD	SLA	CD	SLA	CD	SLA	CD
1200602		1201003		1201502		1190305		1190709		1191110		1191506		1191903	
1200603		1201004		1201503		1190306		1190710		1191111		1191507		1191904	
1200604		1201005		1201504		1190307		1190801		1191112		1191508		1191905	
1200605		1201006		1201505		1190308		1190802		1191113		1191509		1191906	
1200606		1201007		1201506		1190309		1190803		1191114		1191510		1191907	
1200607		1201008		1201507		1190401		1190804		1191201		1191511		1191908	
1200608		1201009		1201508		1190402		1190805		1191202		1191512		1191909	
1200609		1201010		1201509		1190403		1190806		1191203		1191513		1191910	
1200610		1201011		1201601		1190404		1190807		1191204		1191514		1191911	
1200611		1201101		1201602		1190405		1190808		1191205		1191601		1191912	
1200612		1201102		1201603		1190406		1190809		1191206		1191602		1192001	
1200701		1201103		1201604		1190407		1190810		1191207		1191603		1192002	
1200702		1201104		1201605		1190408		1190811		1191208		1191604		1192003	
1200703		1201105		1201606		1190409		1190812		1191209		1191605		1192004	
1200704		1201106		1201607		1190410		1190813		1191210		1191606		1192005	
1200705		1201107		1201608		1190411		1190901		1191211		1191607		1192006	
1200706		1201108		1201609		1190501		1190902		1191212		1191608		1192007	
1200707		1201109		1201610		1190502		1190903		1191213		1191609		1192008	
1200708		1201110		1201611		1190503		1190904		1191301		1191610		1192009	
1200709		1201111		1201612		1190504		1190905		1191302		1191611		1192010	
1200710	8400	1201201		1201613		1190505		1190906		1191303		1191612		1192011	
1200711		1201202	8450	1190101		1190506		1190907		1191304		1191701		1192012	
1200712		1201203		1190102		1190507		1190908		1191305		1191702		1192013	
1200801		1201204		1190103		1190508		1190909		1191306		1191703		1192101	
1200802		1201205		1190104		1190509		1190910		1191307		1191704		1192102	
1200803		1201206		1190105		1190510		1190911		1191308		1191705		1192103	
1200804		1201207		1190106		1190511		1190912		1191309		1191706		1192104	
1200805		1201208		1190107		1190601		1190913		1191310		1191707		1192105	
1200806		1201301		1190108		1190602		1191001		1191311		1191708		1192106	
1200807		1201302		1190109		1190603		1191002		1191312		1191709		1192107	
1200808		1201303		1190110		1190604		1191003		1191313		1191710		1192108	
1200809		1201304		1190111		1190605		1191004		1191401		1191711		1192109	
1200810		1201305		1190112		1190606		1191005		1191402		1191712		1192110	
1200811		1201306		1190201		1190607		1191006		1191403		1191713		1192111	
1200812		1201307		1190202		1190608		1191007		1191404		1191801		1192112	
1200813		1201308		1190203		1190609		1191008		1191405		1191802		1192201	
1200814		1201309		1190204		1190610		1191009		1191406		1191803		1192202	
1200901		1201310		1190205		1190611		1191010		1191407		1191804		1192203	
1200902		1201401		1190206		1190612		1191101		1191408		1191805		1192204	
1200903		1201402		1190207		1190701		1191102		1191409		1191806		1192205	
1200904		1201403		1190208		1190702		1191103		1191410		1191807		1192206	
1200905		1201404		1190209		1190703		1191104		1191411		1191808		1192207	
1200906		1201405		1190210		1190704		1191105		1191501		1191809		1192208	
1200907		1201406		1190301		1190705		1191106		1191502		1191810		1192209	
1200908		1201407		1190302		1190706		1191107		1191503		1191811		1192210	
1201001		1201408		1190303		1190707		1191108		1191504		1191901		1192301	
1201002		1201501		1190304		1190708		1191109		1191505		1191902		1192302	

AUSTRALIAN STANDARD GEOGRAPHICAL CLASSIFICATION

CENSUS COLLECTION DISTRICT (CD) LISTING: CD'S WITHIN STATISTICAL LOCAL AREAS BY STATE/TERRITORY

NEW SOUTH WALES

SLA	CD	SLA	CD	SLA	CD	SLA	CD	SLA	CD	SLA	CD	SLA	CD	SLA	CD
	1192303	1440307	1440713	8550	1210101	1210506	1210904	1211305	1211706						
	1192304	1440308	1440714		1210102	1210507	1210905	1211306	1211707						
	1192305	1440309	1440801		1210103	1210508	1210906	1211307	1211708						
	1192306	1440310	1440802		1210104	1210509	1210907	1211308	1211709						
	1192307	1440311	1440803		1210105	1210601	1210908	1211309	1211710						
	1192308	1440401	1440804		1210106	1210602	1210909	1211310	1211801						
	1192309	1440402	1440805		1210107	1210603	1210910	1211311	1211802						
	1192310	1440403	1440806		1210108	1210604	1210911	1211312	1211803						
	1192311	1440404	1440807		1210201	1210605	1211001	1211401	1211804						
	1192312	1440405	1440808		1210202	1210606	1211002	1211402	1211805						
	1192313	1440406	1440809		1210203	1210607	1211003	1211403	1211806						
	1192401	1440407	1440810		1210204	1210608	1211004	1211404	1211807						
	1192402	1440408	1440811		1210205	1210609	1211005	1211405	1211808						
	1192403	1440409	1440812		1210206	1210610	1211006	1211406	1211809						
	1192404	1440410	1440813		1210207	1210701	1211007	1211407	1211810						
	1192405	1440501	1440814		1210208	1210702	1211008	1211408	1041901						
	1192406	1440502	1440901		1210209	1210703	1211009	1211409	1041902						
	1192407	1440503	1440902		1210210	1210704	1211010	1211410	1041903						
	1192408	1440504	1440903		1210211	1210705	1211101	1211411	1041904						
	1192409	1440505	1440904		1210212	1210706	1211102	1211412	1041905						
	1192410	1440506	1440905		1210213	1210707	1211103	1211501	1041906						
8500	1192411	1440507	1440906		1210301	1210708	1211104	1211502	1041907						
	1440101	1440508	1440907		1210302	1210709	1211105	1211503	1041908						
	1440102	1440509	1440908		1210303	1210710	1211106	1211504	1041909						
	1440103	1440601	1440909		1210304	1210711	1211107	1211505	1041910						
	1440104	1440602	1440910		1210305	1210712	1211108	1211506	1041911						
	1440105	1440603	1441001		1210306	1210713	1211109	1211507	1041912						
	1440106	1440604	1441002		1210307	1210714	1211110	1211508	1041913						
	1440107	1440605	1441003		1210308	1210715	1211111	1211509	1041914						
	1440108	1440606	1441004		1210309	1210716	1211112	1211510	1041915						
	1440109	1440607	1441005		1210310	1210801	1211113	1211601	1170501						
	1440201	1440608	1441006		1210401	1210802	1211114	1211602	1170502						
	1440202	1440609	1441007		1210402	1210803	1211201	1211603	1170503						
	1440203	1440610	1441008		1210403	1210804	1211202	1211604	1170504						
	1440204	1440611	1441009		1210404	1210805	1211203	1211605	1170505						
	1440205	1440701	1441010		1210405	1210806	1211204	1211606	1170506						
	1440206	1440702	1441101		1210406	1210807	1211205	1211607	1170507						
	1440207	1440703	1441102		1210407	1210808	1211206	1211608	1170508						
	1440208	1440704	1441103		1210408	1210809	1211207	1211609	1170509						
	1440209	1440705	1441104		1210409	1210810	1211208	1211610	1170510						
	1440210	1440706	1441105		1210410	1210811	1211209	1211611	1170601						
	1440301	1440707	1441106		1210411	1210812	1211210	1211612	1170602						
	1440302	1440708	1441107		1210501	1210813	1211211	1211701	1170603						
	1440303	1440709	1441108		1210502	1210814	1211301	1211702	1170604						
	1440304	1440710	1441109		1210503	1210901	1211302	1211703	1170605						
	1440305	1440711	1441110		1210504	1210902	1211303	1211704	1170606						
	1440306	1440712	1441111		1210505	1210903	1211304	1211705	1170607						

AUSTRALIAN STANDARD GEOGRAPHICAL CLASSIFICATION

161

CENSUS COLLECTION DISTRICT (CD) LISTING: CD'S WITHIN STATISTICAL LOCAL AREAS BY STATE/TERRITORY

NEW SOUTH WALES

SLA	CD	SLA	CD	SLA	CD	SLA	CD	SLA	CD	SLA	CD	SLA	CD
		1170608	1020102										
8700		1152201	1020103										
		1152202	1020104										
		1152203	1020105										
		1152204	1020106										
		1152205	1020107										
		1152206	1020201										
		1152207	1020202										
		1152208	1020203										
		1152301	1020204										
		1152302	1020205										
		1152303	1020206										
		1152304	1020207										
		1152305	1020208										
		1152306	8859 1092101										
		1152307	9779 1450101										
		1152308	1450102										
		1152309											
		1152310											
		1152311											
		1152312											
8750		1150601											
		1150602											
		1150603											
		1150604											
		1150605											
		1150606											
		1150607											
		1150608											
		1150609											
		1150610											
		1150611											
		1150612											
		1150613											
		1150701											
		1150702											
		1150703											
		1150704											
		1150705											
		1150706											
		1150707											
		1150708											
		1150709											
		1150710											
		1150711											
		1150712											
8809		1020101											

EFFECTIVE: 01/01/91

AUSTRALIAN STANDARD GEOGRAPHICAL CLASSIFICATION

162

CENSUS COLLECTION DISTRICT (CD) LISTING: CD'S WITHIN STATISTICAL LOCAL AREAS BY STATE/TERRITORY

VICTORIA

SLA	CD	SLA	CD	SLA	CD	SLA	CD	SLA	CD	SLA	CD	SLA	CD	SLA	CD
0040	2041701		2301407		2080308		2061407		2081510		2082003		2080712		2101312
	2041702		2301408		2080309		2061408		2081601		2082004		2080801	0680	2201101
	2041703		2301409		2080310		2061409		2081602		2082005		2080802		2201102
	2041704		2301410		2080311	0400	2040601		2081603		2082006		2080803		2201103
	2041705		2301501		2080312		2040602		2081604		2082007		2080804		2201104
	2041706		2301502	0240	2080201		2040603		2081605		2082008		2080805		2201105
	2041801		2301503		2080202		2040604		2081606		2082009		2080806		2201106
	2041802		2301504		2080203		2040605		2081607		2082010		2080807		2201107
	2041803		2301505		2080204		2040606		2081608		2082101		2080808		2201108
	2041804		2301506		2080205		2040607		2081609		2082102		2080809		2201109
	2041805		2301507		2080206		2040608		2061610		2082103	0562	2080501		2201110
	2041806		2301508		2080207		2040701		2081611		2082104		2080502		2201111
	2041807		2301601		2080208		2040702		2081701		2082105		2080503		2201112
	2041808		2301602		2080209		2040703		2081702		2082106		2080504		2201113
	2041809		2301603		2080210		2040704		2081703		2082107	0601	2101001	0720	2031401
	2041810		2301604		2080211		2040705		2081704		2082108	0602	2100901		2031402
0080	2050901		2301605		2080212		2040706		2081705		2082109		2100902		2031403
	2050902		2301606		2080213		2040707		2081706		2082110		2100903		2031404
	2050903		2301607	0280	2072301		2040708		2081707	0520	2061201		2100904		2031405
	2050904		2301608		2072302		2040709		2081708		2061202		2100905		2031406
	2050905		2301609		2072303		2040710		2081709		2061203		2100906		2031407
	2050906		2301610		2072304	0441	2040804		2081710		2061204		2100907		2031408
	2050907		2301701		2072305		2040901		2081711		2061205		2100908		2031409
	2050908		2301702		2072306		2040902		2081712		2061206		2100909	0760	2091701
	2051001		2301703		2072307		2040903		2081713		2061207		2100910		2091702
	2051002		2301704	0320	2041001		2040904		2081801		2061208	0641	2101001		2091703
	2051003		2301705		2041002		2040905		2081802		2061209	0642	2101002		2091704
	2051004		2301706		2041003		2040906		2081803	0561	2080601		2101201	0801	2111501
	2051005		2301707		2041004		2040907		2081804		2080602		2101202		2111502
	2051006		2301708		2041005		2040908		2081805		2080603		2101203		2111503
	2051007		2301709		2041006		2040909		2081806		2080604		2101204		2111504
	2051008		2301710		2041007	0442	2040801		2081807		2080605		2101205		2111505
	2051009		2301711		2041008		2040802		2081808		2080606		2101206		2111506
0120	2301301	0160	2090301		2041009		2040803		2081809		2080607		2101207		2111507
	2301302		2090302	0360	2061301		2040804		2081810		2080608		2101208		2111508
	2301303		2090303		2061302		2040805		2081901		2080609		2101209		2111509
	2301304		2090304		2061303		2040806		2081902		2080701		2101301		2111510
	2301305		2090305		2061304		2040807		2081903		2080702		2101302		2111511
	2301306		2090306		2061305	0480	2081501		2081904		2080703		2101303		2111512
	2301307		2090307		2061306		2081502		2081905		2080704		2101304		2111601
	2301308	0200	2080301		2061307		2081503		2081906		2080705		2101305		2111602
	2301401		2080302		2061401		2081504		2081907		2080706		2101306		2111603
	2301402		2080303		2061402		2081505		2081908		2080707		2101307		2111604
	2301403		2080304		2061403		2081506		2081909		2080708		2101308		2111605
	2301404		2080305		2061404		2081507		2081910		2080709		2101309		2111606
	2301405		2080306		2061405		2081508		2082001		2080710		2101310		2111607
	2301406		2080307		2061406		2081509		2082002		2080711		2101311		2111608

EFFECTIVE: 01/01/91



AUSTRALIAN STANDARD GEOGRAPHICAL CLASSIFICATION  
 CENSUS COLLECTION DISTRICT (CD) LISTING: CD'S WITHIN STATISTICAL LOCAL AREAS BY STATE/TERRITORY

VICTORIA

SLA	CD	SLA	CD	SLA	CD	SLA	CD	SLA	CD	SLA	CD	SLA	CD	SLA	CD
	2281510	2320206	2320609	2321105	2311209	2311706	2062107	1402	2081007						
	2281511	2320207	2320610	2321106	2311210	2311707	2062108		2081101						
	2281601	2320208	2320611	2321107	2311301	2311708	2062109		2081102						
	2281602	2320209	2320701	2321108	2311302	2311709	2062110	1441	2081201						
	2281603	2320210	2320702	2321109	2311303	2311710	2062201		2081202						
	2281604	2320211	2320703	2321110	2311304	2311801	2062202		2081203						
	2281605	2320301	2320704	2321201	2311305	2311802	2062203		2081204						
	2281606	2320302	2320705	2321202	2311306	2311803	2062205		2081205						
	2281607	2320303	2320706	2321203	2311307	2311804	2062206		2081206						
	2281608	2320304	2320707	2321204	2311308	2311805	2062207		2081207						
	2281609	2320305	2320708	2321205	2311309	2311806	2062208		2081208						
	2281610	2320306	2320709	2321206	2311310	2311807	2062209		2081209						
	2281611	2320307	2320710	2321207	2311311	2311808	2062210		2081210						
	2281701	2320308	2320801	2321208	2311312	2311809	2062211		2081211						
	2281702	2320401	2320802	2321209	2311313	2061901	2062212		2081212						
	2281703	2320402	2320803	2321210	2311401	2061902	2062213	1442	2081213						
	2281704	2320403	2320804	2321211	2311402	2061903	2180601		2081301						
	2281705	2320404	2320805	2321212	2311403	2061904	2180602		2081303						
	2281706	2320405	2320806	2321301	2311404	2061905	2180603		2081304						
	2281707	2320406	2320807	2321302	2311405	2061906	2180604		2081305						
	2281708	2320407	2320808	2321303	2311406	2061907	2180605	1480	2360101						
	2281709	2320408	2320809	2321304	2311407	2061908	2180606		2360102						
	2281710	2320409	2320810	2321305	2311408	2061909	2180607		2360103						
	2281711	2320410	2320811	2321306	2311409	2061910	2180608		2360104						
	2281712	2320411	2320901	2321307	2311410	2061912	2180609		2360105						
1200	2051401	2320412	2320902	2321308	2311501	2061913	2180610		2360106						
	2051402	2320413	2320903	2321309	2311502	2061914	2180611		2360107						
	2051403	2320501	2320904	2311101	2311504	2062001	2180612		2360108						
	2051404	2320502	2320905	2311102	2311505	2062002	2180613		2360109						
	2051405	2320503	2320906	2311103	2311506	2062003	2180701		2360202						
	2051406	2320504	2320907	2311104	2311507	2062004	2180703		2360203						
	2051407	2320505	2321001	2311105	2311508	2062005	2180704		2360204						
1240	2320101	2320506	2321002	2311106	2311601	2062006	2180705		2360205						
	2320102	2320507	2321003	2311107	2311602	2062007	2180706		2360206						
	2320103	2320508	2321004	2311108	2311603	2062008	2180707		2360207						
	2320104	2320509	2321005	2311109	2311604	2062009	2180708		2360208						
	2320105	2320510	2321006	2311110	2311605	2062010	2180709		2360209						
	2320106	2320511	2321007	2311111	2311606	2062011	2180710		2360210						
	2320107	2320512	2321008	2311112	2311607	2062012	2180711		2360211						
	2320108	2320601	2321009	2311201	2311608	2062013	2180712		2360301						
	2320109	2320602	2321010	2311202	2311609	2062101	2081001	1401	2360302						
	2320110	2320603	2321011	2311203	2311701	2062102	2081002		2360303						
	2320201	2320604	2321012	2311204	2311702	2062103	2081003		2360304						
	2320202	2320605	2321101	2311205	2311703	2062104	2081004		2360305						
	2320203	2320606	2321102	2311206	2311704	2062105	2081005		2360306						
	2320204	2320607	2321103	2311207	2311705	2062106	2081006								
	2320205	2320608	2321104	2311208											

EFFECTIVE: 01/01/91

AUSTRALIAN STANDARD GEOGRAPHICAL CLASSIFICATION

165

CENSUS COLLECTION DISTRICT (CD) LISTING: CD'S WITHIN STATISTICAL LOCAL AREAS BY STATE/TERRITORY

VICTORIA

SLA	CD	SLA	CD	SLA	CD	SLA	CD	SLA	CD	SLA	CD	SLA	CD	SLA	CD
2360307	2360801	2361206	2060605	2260408	2260901	2261306	2220907								
2360308	2360802	2361207	2060606	2260409	2260902	2261307	2220908								
2360309	2360803	2361208	2060607	2260410	2260903	2261308	2220909								
2360310	2360804	2361209	2060608	2260501	2260904	2261309	2221001								
2360401	2360805	2361210	2060609	2260502	2260905	2261310	2221002								
2360402	2360806	2361211	2060610	2260503	2260906	2261311	2221003								
2360403	2360807	2361301	2060611	2260504	2260907	1640 2070201	2221004								
2360404	2360808	2361302	2060612	2260505	2260908	2070202	2221005								
2360405	2360809	2361303	2260101	2260506	2260909	2070203	2221006								
2360406	2360810	2361304	2260102	2260507	2260910	2070204	2221007								
2360407	2360901	2361305	2260103	2260508	2260911	2070205	2221008								
2360408	2360902	2361306	2260104	2260509	2261001	1680 2220601	2221009								
2360409	2360903	2361307	2260105	2260510	2261002	2220602	2221010								
2360410	2360904	2361308	2260106	2260511	2261003	2220603	2221011								
2360501	2360905	2361309	2260107	2260601	2261004	2220604	2221012								
2360502	2360906	2361310	2260108	2260602	2261005	2220605	2221013								
2360503	2360907	2361311	2260109	2260603	2261006	2220606	2221014								
2360504	2360908	2361401	2260110	2260604	2261007	2220607	1720 2030501								
2360505	2360909	2361402	2260201	2260605	2261008	2220608	2030502								
2360506	2360910	2361403	2260202	2260606	2261009	2220701	2030503								
2360507	2360911	2361404	2260203	2260607	2261010	2220702	2030504								
2360508	2361001	2361405	2260204	2260608	2261101	2220703	2030505								
2360509	2361002	2361406	2260205	2260609	2261102	2220704	2030506								
2360510	2361003	2361407	2260206	2260610	2261103	2220705	1760 2030101								
2360601	2361004	2361408	2260207	2260611	2261104	2220706	2030102								
2360602	2361005	2361409	2260208	2260612	2261105	2220707	2030103								
2360603	2361006	2361410	2260209	2260613	2261106	2220708	2030104								
2360604	2361007	2361501	2260210	2260701	2261107	2220709	2030105								
2360605	2361008	2361502	2260211	2260702	2261108	2220710	2030106								
2360606	2361009	2361503	2260212	2260703	2261109	2220711	2030107								
2360607	2361010	2361504	2260301	2260704	2261201	2220712	2030108								
2360608	2361011	2361505	2260302	2260705	2261202	2220713	2030109								
2360609	2361101	2361506	2260303	2260706	2261203	2220801	2030110								
2360610	2361102	2361507	2260304	2260707	2261204	2220802	1800 2321401								
2360611	2361103	2361508	2260305	2260708	2261205	2220803	2321402								
2360612	2361104	2361509	2260306	2260709	2261206	2220804	2321403								
2360701	2361105	2361510	2260307	2260710	2261207	2220805	2321404								
2360702	2361106	1520 2100401	2260308	2260801	2261208	2220806	2321405								
2360703	2361107	2100402	2260309	2260802	2261209	2220807	2321406								
2360704	2361108	2100403	2260310	2260803	2261210	2220808	2321407								
2360705	2361109	2100404	2260401	2260804	2261211	2220809	2321408								
2360706	2361110	2100405	2260402	2260805	2261212	2220901	2321409								
2360707	2361201	1560 2100406	2260403	2260806	2261301	2220902	2321410								
2360708	2361202	2060601	2260404	2260807	2261302	2220903	2321501								
2360709	2361203	2060602	2260405	2260808	2261303	2220904	2321502								
2360710	2361204	2060603	2260406	2260809	2261304	2220905	2321503								
2360711	2361205	2060604	2260407	2260810	2261305	2220906	2321504								

AUSTRALIAN STANDARD GEOGRAPHICAL CLASSIFICATION

166

CENSUS COLLECTION DISTRICT (CD) LISTING: CD'S WITHIN STATISTICAL LOCAL AREAS BY STATE/TERRITORY

VICTORIA

SLA	CD	SLA	CD	SLA	CD	SLA	CD	SLA	CD	SLA	CD	SLA	CD	SLA	CD
2321505		2322002		2100706		2331610		2121604		2200106		2200512			2201613
2321506		2322003		2100707		2331701		2121605		2200107		2200513	2080		2080901
2321507		2322004		2100708		2331702		2121606		2200108		2200601			2080902
2321508		2322101	1920	2100501		2331703		2121607		2200109		2200602			2080903
2321601		2322102		2100502		2331704		2121608		2200110		2200603			2080904
2321602		2322103		2100503		2331705		2121609		2200111		2200604			2080905
2321603		2322104		2100504		2331706		2121610		2200201		2200605			2080906
2321604		2322105		2100505		2331707		2121701		2200202		2200606			2080907
2321605		2322106		2100506		2331708		2121702		2200203		2200607			2080908
2321606		2322107		2100507	2001	2121301		2121703		2200204		2200608			2080909
2321607		2322108		2100508		2121302		2121704		2200205		2200609			2080910
2321608		2322109		2100509		2121303		2121705		2200206		2200610	2120		2240101
2321609		2322110		2100510		2121304		2121706		2200207		2200611			2240102
2321610		2322111		2100511		2121305		2121707		2200208		2200612			2240103
2321611		2322201		2100512		2121306		2121708		2200209		2200613			2240104
2321701		2322202		2100513		2121307		2121709		2200210		2200701			2240105
2321702		2322203		2100514		2121308		2121710		2200211		2200702			2240106
2321703		2322204		2100515		2121309		2121711		2200212		2200703			2240107
2321704		2322205		2100516		2121310		2121712		2200213		2200704			2240108
2321705		2322206		2100517		2121311		2121801		2200301		2200705			2240109
2321706		2322207	1960	2331401		2121312		2121802		2200302		2200706			2240110
2321707		2322208		2331402		2121401		2121803		2200303		2200707			2240111
2321708		2322209		2331403		2121402		2121804		2200304		2200708			2240112
2321709		2322210		2331404		2121403		2121805		2200305		2200709			2240113
2321710	1840	2020301		2331405		2121404		2121806		2200306		2200710			2240114
2321711		2020302		2331406		2121405		2121901		2200307		2200711			2240201
2321801		2020303		2331407		2121406		2121902		2200308		2200801			2240202
2321802		2020304		2331408		2121407		2121903		2200401		2200802			2240203
2321803		2020305		2331501		2121408		2121904		2200402		2200803			2240204
2321804		2020306		2331502		2121409		2121905		2200403		2200804			2240205
2321805		2020307		2331503		2121410		2121906		2200404		2200805			2240206
2321806		2020308		2331504		2121411		2121907		2200405		2200806			2240207
2321807		2020309		2331505		2121412		2121908		2200406		2200807			2240208
2321808		2020310		2331506		2121413		2121909		2200407		2200808			2240209
2321809		2020311		2331507		2121501		2121910		2200408		2200809			2240301
2321901	1880	2100601		2331508		2121502		2121911		2200409		2201601			2240302
2321902		2100602		2331509		2121503		2121912		2200501		2201602			2240303
2321903		2100603		2331510		2121504	2002	2121201		2200502		2201603			2240304
2321904		2100604		2331601		2121505		2121202		2200503		2201604			2240305
2321905		2100605		2331602		2121506		2121203		2200504		2201605			2240306
2321906		2100606		2331603		2121507		2121204		2200505		2201606			2240307
2321907		2100607		2331604		2121508		2121205		2200506		2201607			2240308
2321908		2100701		2331605		2121509	2040	2200101		2200507		2201608			2240401
2321909		2100702		2331606		2121510		2200102		2200508		2201609			2240402
2321910		2100703		2331607		2121601		2200103		2200509		2201610			2240403
2321911		2100704		2331608		2121602		2200104		2200510		2201611			2240404
2322001		2100705		2331609		2121603		2200105		2200511		2201612			2240405

EFFECTIVE: 01/01/91

AUSTRALIAN STANDARD GEOGRAPHICAL CLASSIFICATION

167

CENSUS COLLECTION DISTRICT (CD) LISTING: CD'S WITHIN STATISTICAL LOCAL AREAS BY STATE/TERRITORY

VICTORIA

SLA	CD	SLA	CD	SLA	CD	SLA	CD	SLA	CD	SLA	CD	SLA	CD	SLA	CD
	2240406		2231406		2231901		2021008		2150501		2011908		2160408		2160901
	2240407		2231407		2231902		2021009		2150502	2360	2070101		2160409		2160902
	2240408		2231408		2231903		2021010		2150503		2070102		2160410		2160903
	2240409		2231409		2231904		2021011		2150504		2070103		2160411		2160904
	2240410		2231501		2231905	2280	2150101		2150505		2070104		2160501		2160905
	2240411		2231502		2231906		2150102		2150506		2070105		2160502		2160906
	2240412		2231503		2231907		2150103		2150507		2070106		2160503		2160907
	2240413		2231504		2231908		2150104		2150508		2070107		2160504		2160908
	2240501		2231505		2231909		2150105		2150509		2070108		2160505		2160909
	2240502		2231506		2231910		2150106		2150510	2400	2160101		2160506		2160910
	2240503		2231507		2231911		2150107		2150601		2160102		2160507		2160911
	2240504		2231508		2231912		2150108		2150602		2160103		2160508		2160912
	2240505		2231509		2231913		2150109		2150603		2160104		2160509		2160913
	2240506		2231510		2231914		2150110		2150604		2160105		2160510		2161001
	2240507		2231601		2232001		2150111		2150605		2160106		2160601		2161002
	2240508		2231602		2232002		2150112		2150606		2160107		2160602		2161003
	2240509		2231603		2232003		2150113		2150607		2160108		2160603		2161004
	2240510		2231604		2232004		2150201		2150608		2160109		2160604		2161005
	2240511		2231605		2232005		2150202		2150609		2160110		2160605		2161006
	2240512		2231606		2232006		2150203		2150610		2160111		2160606		2161007
	2240601		2231607		2232007		2150204		2150701		2160201		2160607		2161008
	2240602		2231608		2232008		2150205		2150702		2160202		2160608		2161009
	2240603		2231609		2232009		2150206		2150703		2160203		2160609		2161010
	2240604		2231610		2232010		2150207		2150704		2160204		2160610		2161011
	2240605		2231701		2232011		2150208		2150705		2160205		2160701		2161012
	2240606		2231702		2232012		2150301		2150706		2160206		2160702		2161013
	2240607		2231703	2200	2061101		2150302		2150707		2160207		2160703		2161101
	2240608		2231704		2061102		2150303		2150708		2160208		2160704		2161102
	2240609		2231705		2061103		2150304		2150709		2160209		2160705		2161103
	2240610		2231706		2061104		2150305		2150710		2160301		2160706		2161104
	2240611		2231707		2061105		2150306		2150711		2160302		2160707		2161105
	2240612		2231708		2061106		2150307		2150712		2160303		2160708		2161106
2160	2231301		2231709		2061107		2150308		2150713		2160304		2160709		2161107
	2231302		2231710		2061108		2150309	2320	2011801		2160305		2160710		2161108
	2231303		2231711		2061109		2150310		2011802		2160306		2160711		2161109
	2231304		2231801		2061110		2150401		2011803		2160307		2160801		2161110
	2231305		2231802		2061111		2150402		2011804		2160308		2160802		2161111
	2231306		2231803		2061112		2150403		2011805		2160309		2160803		2161112
	2231307		2231804		2061113		2150404		2011806		2160310		2160804		2161113
	2231308		2231805		2061114		2150405		2011807		2160311		2160805		2161201
	2231309		2231806	2240	2021001		2150406		2011901		2160401		2160806		2161202
	2231310		2231807		2021002		2150407		2011902		2160402		2160807		2161203
	2231401		2231808		2021003		2150408		2011903		2160403		2160808		2161204
	2231402		2231809		2021004		2150409		2011904		2160404		2160809		2161205
	2231403		2231810		2021005		2150410		2011905		2160405		2160810		2161206
	2231404		2231811		2021006		2150411		2011906		2160406		2160811		2161207
	2231405		2231812		2021007		2150412		2011907		2160407		2160812		2161208

EFFECTIVE: 01/01/91

AUSTRALIAN STANDARD GEOGRAPHICAL CLASSIFICATION

168

CENSUS COLLECTION DISTRICT (CD) LISTING: CD'S WITHIN STATISTICAL LOCAL AREAS BY STATE/TERRITORY

VICTORIA

SLA	CD	SLA	CD	SLA	CD	SLA	CD	SLA	CD	SLA	CD	SLA	CD	SLA	CD
	2161209		2020803		2170313		2310210		2310710		2331007		2211104		2211603
	2161210		2020804		2170401		2310301		2310801		2331008		2211105		2211604
	2161211		2020805		2170402		2310302		2310802		2331009		2211106		2211605
	2161212		2020806		2170403		2310303		2310803		2331010		2211107		2211606
	2161213		2020807		2170404		2310304		2310804		2331011		2211108		2211607
	2161214		2020901		2170405		2310305		2310805		2331012		2211109		2211608
2440	2090701		2020902		2170406		2310306		2310806		2331101		2211110		2211609
	2090702		2020903		2170407		2310307		2310807		2331102		2211111		2211610
	2090703		2020904		2170408		2310308		2310808		2331103		2211112		2211611
	2090704		2020905		2170409		2310309		2310809		2331104		2211201		2211612
	2090705		2020906		2170410		2310401		2310810		2331105		2211202		2211701
	2090706		2020907		2170411		2310402		2310901		2331106		2211203		2211702
	2090707		2020908		2170412		2310403		2310902		2331201		2211204		2211703
	2090708	2640	2170101		2170413		2310404		2310903		2331202		2211205		2211704
	2090709		2170102		2170501		2310405		2310904		2331203		2211206		2211705
	2090710		2170103		2170502		2310406		2310905		2331204		2211207		2211706
	2090711		2170104		2170503		2310407		2310906		2331205		2211208		2211707
2480	2090712		2170105		2170504		2310408		2310907		2331206		2211301		2211708
	2012101		2170106		2170505		2310501		2310908		2331207		2211302		2211709
	2012102		2170107		2170506		2310502		2310909		2331208		2211303		2211801
	2012103		2170108		2170507		2310503		2310910		2331209		2211304		2211802
	2012104		2170109		2170508		2310504		2311001		2331210		2211305		2211803
	2012105		2170110		2170509		2310505		2311002		2331211		2211306		2211804
	2012106		2170111		2170510		2310506		2311003		2331301		2211307		2211805
	2012107		2170201		2170511		2310507		2311004		2331302		2211401		2211806
	2012108		2170202	2680	2310101		2310508		2311005		2331303		2211402		2211807
	2012109		2170203		2310102		2310509		2311006		2331304		2211403		2211808
2520	2071201		2170204		2310103		2310510		2311007		2331305		2211404		2211809
	2071202		2170205		2310104		2310601		2311008		2331306		2211405		2211901
	2071203		2170206		2310105		2310602		2311009	2720	2050201		2211406		2211902
	2071204		2170207		2310106		2310603		2050202		2331307		2211407		2211903
	2071205		2170208		2310107		2310604		2050203		2331308		2211408		2211904
	2071206		2170209		2310108		2310605		2050204		2331309		2211409		2211905
	2071207		2170210		2310109		2310606		2050205	2800	2331310		2211410		2211906
	2071208		2170211		2310110		2310607		2050206		2211001		2211501		2211907
	2071209		2170301		2310111		2310608		2050207		2211002		2211502		2211908
	2071210		2170302		2310112		2310609		2050208		2211003		2211503		2211909
	2071211		2170303		2310113		2310610		2050209		2211004		2211504		2212001
	2071212		2170304		2310201		2310701		2050210		2211005		2211505		2212002
	2071213		2170305		2310202		2310702		2050211		2211006		2211506		2212003
2560	2020501		2170306		2310203		2310703		2050212		2211007		2211507		2212004
	2020502		2170307		2310204		2310704		2331001	2760	2211008		2211508		2212005
	2020503		2170308		2310205		2310705		2331002		2211009		2211509		2212006
	2020504		2170309		2310206		2310706		2331003		2211010		2211510		2212007
	2020505		2170310		2310207		2310707		2331004		2211101		2211511		2212008
2600	2020801		2170311		2310208		2310708		2331005		2211102		2211601		2212009
	2020802		2170312		2310209		2310709		2331006		2211103		2211602		2212010

AUSTRALIAN STANDARD GEOGRAPHICAL CLASSIFICATION

CENSUS COLLECTION DISTRICT (CD) LISTING: CD'S WITHIN STATISTICAL LOCAL AREAS BY STATE/TERRITORY

VICTORIA

SLA	CD	SLA	CD	SLA	CD	SLA	CD	SLA	CD	SLA	CD	SLA	CD
	2212010	2300405		2300807		2221411		2221901		2110608		2061503	2082302
	2212011	2300406		2300808		2221412		2221902		2110701		2061504	2082303
	2212101	2300407		2300809		2221413		2221903		2110702		2061505	2082304
	2212102	2300408	2880	2221101		2221414		2221904		2110703		2061506	2082305
	2212103	2300409		2221102		2221501		2221905		2110704		2061507	2082306
	2212104	2300410		2221103		2221502		2221906		2110705		2061508	2082307
	2212105	2300411		2221104		2221503		2221907		2110706		2061509	2082308
	2212106	2300412		2221105		2221504		2221908		2061601	3200	2061601	2090801
	2212107	2300413		2221106		2221505		2221909		2110709		2061602	2090802
	2212108	2300501		2221107		2221506		2221910		2110801		2061603	2090803
	2212109	2300502		2221108		2221507		2221911		2110802		2061604	2090804
	2212110	2300503		2221109		2221508		2222001		2110803		2061605	2090805
2840	2300101	2300504		2221110		2221509		2222002		2110804		2061606	2090806
	2300102	2300505		2221111		2221510		2222003		2110805		2061607	2090807
	2300103	2300506		2221201		2221601		2222004		2110806		2061608	2090808
	2300104	2300507		2221202		2221602		2222005		2110807	3040	2061609	2090901
	2300105	2300508		2221203		2221603		2222006		2110808		2091101	2090902
	2300106	2300509		2221204		2221604		2222007		2110809		2091102	2090903
	2300107	2300510		2221205		2221605		2222008	2960	2110101		2091103	2090904
	2300201	2300601		2221206		2221606		2222009		2110102		2091104	2090905
	2300202	2300602		2221207		2221607		2222010		2110103		2091105	2090906
	2300203	2300603		2221208		2221608		2222011		2110104		2091106	2090907
	2300204	2300604		2221209		2221609		2222012		2110105		2091107	2090908
	2300205	2300605		2221210		2221610		2222011		2110106		2091108	2100201
	2300206	2300606		2221301		2221611		2222012		2110107		2091109	2100202
	2300207	2300607		2221302		2221701		2222013		2110108		2091110	2100203
	2300208	2300608		2221303		2221702		2222014		2110109		2091111	2100204
	2300209	2300609		2221304		2221703		2222015		2110110		2091112	2100205
	2300210	2300610		2221305		2221704		2222016		2110201	3080	2020401	2100206
	2300211	2300611		2221306		2221705		2222017		2110202		2020402	2100207
	2300212	2300612		2221307		2221706		2222018		2110203		2020403	2100208
	2300213	2300613		2221308		2221707		2222019		2110204		2020404	2100209
	2300214	2300701		2221309		2221708		2222020		2110205		2020405	2100210
	2300301	2300702		2221310		2221709		2222021		2110206		2020406	2100211
	2300302	2300703		2221311		2221801		2222022		2110207		2020407	2100301
	2300303	2300704		2221312		2221802		2222023		2110208	3120	2050101	2100302
	2300304	2300705		2221313		2221803		2222024		2110209		2050102	2100303
	2300305	2300706		2221401		2221804		2222025		2110301		2050103	2100304
	2300306	2300707		2221402		2221805		2222026		2110302		2050104	2100305
	2300307	2300708		2221403		2221806		2222027		2110303		2050105	2100306
	2300308	2300709		2221404		2221807	2920	2222028		2110304		2050106	2100307
	2300309	2300801		2221405		2221808		2222029		2110305	3161	2082201	2100308
	2300310	2300802		2221406		2221809		2222030		2110306		2082202	2100309
	2300401	2300803		2221407		2221810		2222031		2110307		2082203	2100310
	2300402	2300804		2221408		2221811		2222032		2110308		2082204	2100311
	2300403	2300805		2221409		2221812		2222033	3000	2061501		2082205	2210601
	2300404	2300806		2221410		2221813		2222034		2061502	3162	2082301	2210602

AUSTRALIAN STANDARD GEOGRAPHICAL CLASSIFICATION

170

CENSUS COLLECTION DISTRICT (CD) LISTING: CD'S WITHIN STATISTICAL LOCAL AREAS BY STATE/TERRITORY

VICTORIA

SLA	CD	SLA	CD	SLA	CD	SLA	CD	SLA	CD	SLA	CD	SLA	CD	SLA	CD
2210603	2350607	2351102	2351103	2150809	2151303	2101705	2090613	2130112							
2210604	2350608	2150810	2151304	2150810	2151304	2101706	2090614	2130113							
2210605	2350609	2150811	2151305	2150811	2151305	2101707	2090615	2130201							
2210606	2351100	2150812	2151306	2150812	2151306	2101801	2070801	2130202							
2210607	2350611	2150901	2151307	2150901	2151307	2101802	2070802	2130203							
2210608	2350612	2150902	2151308	2150902	2151308	2101803	2070803	2130204							
2210609	2350701	2150903	2151309	2150903	2151309	2101804	2070804	2130205							
2210610	2350702	2150904	2151310	2150904	2151310	2101805	2070805	2130206							
2210611	2350703	2150905	2151311	2150905	2151311	2101806	2070806	2130207							
2210701	2350704	2150906	2151312	2150906	2151312	2101807	2070701	2130208							
2210702	2350705	2150907	2151313	2150907	2151313	2101808	2070702	2130209							
2210703	2350706	2150908	2151314	2150908	2151401	2101809	2070703	2130210							
2210704	2350707	2150909	2151402	2150909	2151402	2101810	2070704	2130211							
2210705	2350708	2150910	2151403	2150910	2151403	3460 2091201	2070705	2130212							
2210706	2350709	2150911	2151404	2150911	2151404	2091202	2070706	2130302							
2210707	2350710	2150912	2151405	2150912	2151405	2091203	3560 2011601	2130304							
2210801	2350711	2151001	2151406	2151001	2151406	2091204	2011602	2130305							
2210802	2350712	2151002	2151407	2151002	2151407	2091205	2011603	2130306							
2210803	2350801	2151003	2151408	2151003	2151408	2091206	2011604	2130307							
2210804	2350802	2151004	2151409	2151004	2151409	2091207	2011605	2130308							
2210805	2350803	2151005	2151410	2151005	2151410	2091301	2011606	2130309							
2210806	2350804	2151006	2151411	2151006	2151411	2091302	3600 2071901	2130310							
2210807	2350805	2151007	2151412	2151007	2151412	2091303	2071902	2130311							
2210808	2350806	2151008	2151413	2151008	2151413	2091304	2071903	2130312							
2210809	2350807	2151009	2151414	2151009	2151414	2091305	2071904	2130313							
2210810	2350808	2151010	2151501	2151010	2151501	2091306	2071905	2130401							
2210811	2170702	2151011	2151502	2151011	2151502	2091307	3640 2011301	2130402							
2210812	2350901	2151012	2151503	2151012	2151503	2091308	2011302	2130403							
2210813	2350902	2151013	2151504	2151013	2151504	2091309	2011303	2130404							
2210814	2350903	2151101	2151505	2151101	2151505	2090501	2011304	2130405							
2210901	2350904	2151102	2151506	2151102	2151506	2090502	2011305	2130406							
2210902	2350905	2151103	2151507	2151103	2151507	2090503	2011306	2130407							
2210903	2350906	2151104	2151508	2151104	2151508	2090504	2011307	2130408							
2210904	2350907	2151105	2151509	2151105	2151509	2090505	2011308	2130409							
2210905	2350908	2151201	2151601	2151201	2151601	2090506	2011309	2130410							
2210906	2351001	2151202	2151602	2151202	2151602	2090601	2011310	2130411							
2210907	2351002	2151203	2151603	2151203	2151603	2090602	2130102	2130412							
2210908	2351003	2151204	2151604	2151204	2151604	2090603	2130103	2130413							
2210909	2351004	2151205	2151605	2151205	2151605	2090604	2130104	2130414							
2210910	2351005	2151206	2151606	2151206	2151606	2090605	2130105	2130502							
2210911	2351006	2151207	2151607	2151207	2151607	2090606	2130106	2130503							
3320 2350601	2351007	2151208	2151608	2151208	2151608	2090607	2130107	2130504							
2350602	2351008	2151209	2151609	2151209	2151609	2090608	2130108	2130505							
2350603	2351009	2151210	2101701	2151210	3440 2101701	2090609	2130109	2130506							
2350604	2351010	2150805	2151211	2150805	2151211	2090610	2130110	2130507							
2350605	2351011	2150806	2151301	2150806	2151301	2090611	2130111	2130508							
2350606	2351101	2150807	2151302	2150807	2151302	2090612		2130509							

EFFECTIVE: 01/01/91

AUSTRALIAN STANDARD GEOGRAPHICAL CLASSIFICATION

CENSUS COLLECTION DISTRICT (CD) LISTING: CD'S WITHIN STATISTICAL LOCAL AREAS BY STATE/TERRITORY

VICTORIA

SLA	CD	SLA	CD	SLA	CD	SLA	CD	SLA	CD	SLA	CD	SLA	CD	SLA	CD
2130510	!	2130910	!	2020112	!	2350504	!	2240913	!	2241309	!	2241708	!	2070303	
2130511	!	2130911	!	2020113	!	2350505	!	2241001	!	2241310	!	2241709	!	2070304	
2130601	!	2130912	!	2350101	!	2350506	!	2241002	!	2241311	!	2241801	!	2070305	
2130602	!	2131001	!	2350102	!	2350507	!	2241003	!	2241312	!	2241802	!	2070306	
2130603	!	2131002	!	2350103	!	2350508	!	2241004	!	2241401	!	2241803	!	2070307	
2130604	!	2131003	!	2350104	!	2350509	!	2241005	!	2241402	!	2241804	!	2070308	
2130605	!	2131004	!	2350105	!	2051501	!	2241006	!	2241403	!	2241805	!	2070309	
2130606	!	2131005	!	2350106	!	2051502	!	2241007	!	2241404	!	2241806	!	2070310	
2130607	!	2131006	!	2350107	!	2051503	!	2241008	!	2241405	!	2241807	!	2070311	
2130608	!	2131007	!	2350108	!	2051504	!	2241009	!	2241406	!	2241808	!	2070312	
2130609	!	2131008	!	2350201	!	2051505	!	2241010	!	2241407	!	2241809	!	2070313	
2130610	!	2131009	!	2350202	!	2051506	!	2241011	!	2241408	!	2241810	!	4000	2200901
2130611	!	2131010	!	2350203	!	2051507	!	2241012	!	2241409	!	2241901	!	2200902	
2130612	!	2131011	!	2350204	!	2051508	!	2241013	!	2241410	!	2241902	!	2200903	
2130701	!	2131012	!	2350205	!	2051509	!	2241101	!	2241411	!	2241903	!	2200904	
2130702	!	2131013	!	2350206	!	2051510	!	2241102	!	2241412	!	2241904	!	2200905	
2130703	!	2131101	!	2350207	!	2051511	!	2241103	!	2241501	!	2241905	!	2200906	
2130704	!	2131102	!	2350208	!	2051512	!	2241104	!	2241502	!	2241906	!	2200907	
2130705	!	2131103	!	2350209	!	2240701	!	2241105	!	2241503	!	2241907	!	2200908	
2130706	!	2131104	!	2350210	!	2240702	!	2241106	!	2241504	!	2241908	!	2201001	
2130707	!	2131105	!	2350211	!	2240703	!	2241107	!	2241505	!	2241909	!	2201002	
2130708	!	2131106	!	2350212	!	2240704	!	2241108	!	2241506	!	2241910	!	2201003	
2130709	!	2131107	!	2350213	!	2240705	!	2241109	!	2241507	!	2241911	!	2201004	
2130710	!	2131108	!	2350301	!	2240706	!	2241110	!	2241508	!	2241912	!	2201005	
2130711	!	2131109	!	2350302	!	2240707	!	2241111	!	2241509	!	2241913	!	2201006	
2130801	!	2131110	!	2350303	!	2240708	!	2241112	!	2241510	!	2241914	!	2201007	
2130802	!	2131111	!	2350304	!	2240709	!	2241113	!	2241511	!	2241915	!	2201008	
2130803	!	2131112	!	2350305	!	2240801	!	2241114	!	2241512	!	2241916	!	2201009	
2130804	!	2131113	!	2350306	!	2240802	!	2241201	!	2241513	!	2241917	!	2201010	
2130805	!	2131114	!	2350307	!	2240803	!	2241202	!	2241514	!	2242001	!	4040	2090101
2130806	!	3720	2020201	2350308	!	2240804	!	2241203	!	2241601	!	2242002	!	2090102	
2130807	!	2020202	2350309	2240805	!	2240805	!	2241204	!	2241602	!	2242003	!	2090103	
2130808	!	2020203	2350310	2240806	!	2240806	!	2241205	!	2241603	!	2242004	!	2090104	
2130809	!	2020204	2350311	2240807	!	2240807	!	2241206	!	2241604	!	2242005	!	2090105	
2130810	!	2020205	2350312	2240808	!	2240808	!	2241207	!	2241605	!	2242006	!	2090106	
2130811	!	2020206	2350401	2240901	!	2240901	!	2241208	!	2241606	!	2242007	!	2090107	
2130812	!	3760	2020101	2350402	!	2240902	!	2241209	!	2241607	!	2242008	!	2090108	
2130813	!	2020102	2350403	2240903	!	2240903	!	2241210	!	2241608	!	2242009	!	2090109	
2130901	!	2020103	2350404	2240904	!	2240904	!	2241211	!	2241609	!	2242010	!	2090201	
2130902	!	2020104	2350405	2240905	!	2240905	!	2241301	!	2241610	!	2242011	!	2090202	
2130903	!	2020105	2350406	2240906	!	2240906	!	2241302	!	2241701	!	2242012	!	2090203	
2130904	!	2020106	2350407	2240907	!	2240907	!	2241303	!	2241702	!	2242013	!	2090204	
2130905	!	2020107	2350408	2240908	!	2240908	!	2241304	!	2241703	!	2242014	!	2090205	
2130906	!	2020108	2350409	2240909	!	2240909	!	2241305	!	2241704	!	2242015	!	2090206	
2130907	!	2020109	2350501	2240910	!	2240910	!	2241306	!	2241705	!	2242016	!	2090207	
2130908	!	2020110	2350502	2240911	!	2240911	!	2241307	!	2241706	!	2242017	!	4080	2021001
2130909	!	2020111	2350503	2240912	!	2240912	!	2241308	!	2241707	!	2070302	!	2022102	

AUSTRALIAN STANDARD GEOGRAPHICAL CLASSIFICATION

172

CENSUS COLLECTION DISTRICT (CD) LISTING: CD'S WITHIN STATISTICAL LOCAL AREAS BY STATE/TERRITORY

VICTORIA

SLA	CD	SLA	CD	SLA	CD	SLA	CD	SLA	CD	SLA	CD	SLA	CD	SLA	CD
		2170910		2171305		2171703		2060702		2351702		2050706		2060803	
2022103	!	2170911	!	2171306	!	2171704	!	2060703	!	2351703	!	2050707	!	2060804	!
2022104	!	2170912	!	2171307	!	2171705	!	2060704	!	2351704	!	2050708	!	2060805	!
2022105	!	2170913	!	2171308	!	2171706	!	2060705	!	2351705	!	2050709	!	2060806	!
2022106	!	2170914	!	2171309	!	2171707	!	2060706	!	2351706	!	2050801	!	2060807	!
2022107	!	2171001	!	2171310	!	2171708	!	2060707	!	2351707	!	2050802	!	2060808	!
2022108	!	2171002	!	2171311	!	2171709	!	2060708	!	2351708	!	2050803	!	2060809	!
2022109	!	2171003	!	2171312	!	2171710	!	4440 2351301	!	2351709	!	2050804	!	2060810	!
2022110	!	2171004	!	2171313	!	2171711	!	2351302	!	2351710	!	2050805	!	2060811	!
2022111	!	2171005	!	2171401	!	2011701	!	2351303	!	2351801	!	2050806	!	2060812	!
4120 2060301	!	2171006	!	2171402	!	2011702	!	2351304	!	2351802	!	2050807	!	2060813	!
2060302	!	2171007	!	2171403	!	2011703	!	2351305	!	2351803	!	2050808	!	2060814	!
2060303	!	2171008	!	2171404	!	2011704	!	2351306	!	2351804	!	2050809	!	2060815	!
2060304	!	2171009	!	2171405	!	2011705	!	2351307	!	2351805	!	2050810	!	4601 2291001	!
2060305	!	2171010	!	2171406	!	2011706	!	2351308	!	2351806	!	2050811	!	2291002	!
2060306	!	2171011	!	2171407	!	2011707	!	2351309	!	2351807	!	4521 2070501	!	2291003	!
2060307	!	2171101	!	2171408	!	2011708	!	2351400	!	2351808	!	2070502	!	2291004	!
2060308	!	2171102	!	2171409	!	2011709	!	2351401	!	2351809	!	2070503	!	2291005	!
2060309	!	2171103	!	2171410	!	2060101	!	2351403	!	2351810	!	2070504	!	2291006	!
2060310	!	2171104	!	2171411	!	2060102	!	2351404	!	2351811	!	2070505	!	2291007	!
2060311	!	2171105	!	2171412	!	2060103	!	2351405	!	2351901	!	2070506	!	2291008	!
2060312	!	2171106	!	2171413	!	2060104	!	2351406	!	2351902	!	2070507	!	2291009	!
2060401	!	2171107	!	2171501	!	2060105	!	2351407	!	2351903	!	2070508	!	4602 2290101	!
2060402	!	2171108	!	2171502	!	2060106	!	2351408	!	2351904	!	2070509	!	2290102	!
2060403	!	2171109	!	2171503	!	2060107	!	2351409	!	2351905	!	2070601	!	2290103	!
2060404	!	2171110	!	2171504	!	2041101	!	2351410	!	2351906	!	2070602	!	2290104	!
2060405	!	2171111	!	2171505	!	2041102	!	2351411	!	2351907	!	2070603	!	2290105	!
2060406	!	2171112	!	2171506	!	2041103	!	2351501	!	2351908	!	2070604	!	2290106	!
2060407	!	2171113	!	2171507	!	2041104	!	2351502	!	2351909	!	2070605	!	2290107	!
2060408	!	2171201	!	2171508	!	2041105	!	2351503	!	2351910	!	2070606	!	2290108	!
4160 2100801	!	2171202	!	2171509	!	2041106	!	2351504	!	2351911	!	2070607	!	2290109	!
2100802	!	2171203	!	2171510	!	2041107	!	2351505	!	2352001	!	2070608	!	2290110	!
2100803	!	2171204	!	2171511	!	2041108	!	2351506	!	2352002	!	2070609	!	2290111	!
2100804	!	2171205	!	2171601	!	2041109	!	2351507	!	2352003	!	2070610	!	2290201	!
4200 2072401	!	2171206	!	2171602	!	2041110	!	2351508	!	2352004	!	2070611	!	2290202	!
2072402	!	2171207	!	2171603	!	2041201	!	2351509	!	2352005	!	4522 2070401	!	2290203	!
2072403	!	2171208	!	2171604	!	2041202	!	2351510	!	2352006	!	2070402	!	2290204	!
2072404	!	2171209	!	2171605	!	2041203	!	2351601	!	2352007	!	2070403	!	2290205	!
4240 2170901	!	2171210	!	2171606	!	2041204	!	2351602	!	2352008	!	2070404	!	2290206	!
2170902	!	2171211	!	2171607	!	2041205	!	2351603	!	2352009	!	2070405	!	2290207	!
2170903	!	2171212	!	2171608	!	2041206	!	2351604	!	2352010	!	2070406	!	2290208	!
2170904	!	2171213	!	2171609	!	2041207	!	2351605	!	2352011	!	2070407	!	2290209	!
2170905	!	2171214	!	2171610	!	2041208	!	2351606	!	4480 2050701	!	2070408	!	2290210	!
2170906	!	2171301	!	2171611	!	2041209	!	2351607	!	2050702	!	2070409	!	2290301	!
2170907	!	2171302	!	2171612	!	2041210	!	2351608	!	2050703	!	2070410	!	2293002	!
2170908	!	2171303	!	2171701	!	2041211	!	2351609	!	2050704	!	4560 2060801	!	2290303	!
2170909	!	2171304	!	2171702	!	4400 2060701	!	2351701	!	2050705	!	2060802	!	2290304	!

EFFECTIVE: 01/01/91

AUSTRALIAN STANDARD GEOGRAPHICAL CLASSIFICATION

173

CENSUS COLLECTION DISTRICT (CD) LISTING: CD'S WITHIN STATISTICAL LOCAL AREAS BY STATE/TERRITORY

VICTORIA

SLA	CD	SLA	CD	SLA	CD	SLA	CD	SLA	CD	SLA	CD	SLA	CD	SLA	CD
2290305	!	2290704	!	2291207	!	2120408	!	2010110	!	2181605	!	2270301	!	2270707	!
2290306	!	2290705	!	2291208	!	2120409	!	2010111	!	2181606	!	2270302	!	2270708	!
2290307	!	2290706	!	2291209	!	2060501	4680	2010201	!	2181607	!	2270303	!	2270709	!
2290308	!	2290707	!	2291210	!	2060502	!	2010202	!	2181701	!	2270304	!	2270710	!
2290309	!	2290708	!	2291211	!	2060503	!	2010203	!	2181702	!	2270305	!	2270801	!
2290310	!	2290709	!	2291212	!	2060504	!	2010204	!	2181703	!	2270306	!	2270802	!
2290311	!	2290710	!	2291213	!	2060505	!	2010205	!	2181704	!	2270307	!	2270803	!
2290312	!	2290711	!	2291214	!	2060506	!	2010206	!	2181705	!	2270308	!	2270804	!
2290401	!	2290801	4640	2120101	!	2060507	!	2010207	!	2181706	!	2270309	!	2270805	!
2290402	!	2290802	!	2120102	!	2060508	!	2010208	!	2181707	!	2270310	!	2270806	!
2290403	!	2290803	!	2120103	!	2010401	4720	2010209	!	2181708	!	2270401	!	2270807	!
2290404	!	2290804	!	2120104	!	2010402	!	2010210	!	2181709	!	2270402	!	2270808	!
2290405	!	2290805	!	2120105	!	2010403	!	2010211	!	2181710	!	2270403	!	2270809	!
2290406	!	2290806	!	2120106	!	2010404	!	2010212	!	2181711	!	2270404	!	2270810	!
2290407	!	2290807	!	2120107	!	2010405	!	2010213	!	2181801	!	2270405	!	2270901	!
2290408	!	2290808	!	2120108	!	2010406	!	2010214	!	2181802	!	2270406	!	2270902	!
2290409	!	2290809	!	2120109	!	2010407	!	2010301	!	2181803	!	2270407	!	2270903	!
2290410	!	2290810	!	2120110	!	2010408	!	2010302	!	2181804	!	2270408	!	2270904	!
2290411	!	2290901	!	2120111	!	2010409	!	2010303	!	2181805	!	2270409	!	2270905	!
2290412	!	2290902	!	2120112	!	2010410	!	2010304	!	2181806	!	2270410	!	2270906	!
2290501	!	2290903	!	2120201	!	2010411	!	2010305	!	2181807	!	2270411	!	2270907	!
2290502	!	2290904	!	2120202	!	2010412	!	2010306	!	2181808	!	2270501	!	2270908	!
2290503	!	2290905	!	2120203	!	2010413	!	2010311	!	2181809	!	2270502	!	2270909	!
2290504	!	2290906	!	2120204	!	2010414	4762	2010101	!	2181810	!	2270503	!	2270910	!
2290505	!	2290907	!	2120205	!	2010501	!	2010102	!	2181811	!	2270504	!	2270911	!
2290506	!	2290908	!	2120206	!	2010502	!	2010104	!	2181812	!	2270505	!	2271001	!
2290507	!	2290909	!	2120207	!	2010503	!	2010105	4920	2270101	!	2270506	!	2271002	!
2290508	!	2290910	!	2120208	!	2010504	!	2010107	!	2270102	!	2270507	!	2271003	!
2290509	!	2290911	!	2120209	!	2010505	!	2010307	!	2270103	!	2270508	!	2271004	!
2290510	!	2291101	!	2120210	!	2010506	!	2010308	!	2270104	!	2270509	!	2271005	!
2290511	!	2291102	!	2120301	!	2010507	!	2010309	!	2270105	!	2270510	!	2271006	!
2290512	!	2291103	!	2120302	!	2010508	!	2010310	!	2270106	!	2270601	!	2271007	!
2290601	!	2291104	!	2120303	!	2010509	4800	2091601	!	2270107	!	2270602	!	2271008	!
2290602	!	2291105	!	2120304	!	2010601	!	2091602	!	2270108	!	2270603	!	2271009	!
2290603	!	2291106	!	2120305	!	2010602	!	2091603	!	2270109	!	2270604	!	2271010	!
2290604	!	2291107	!	2120306	!	2010603	!	2091604	!	2270110	!	2270605	!	2271011	!
2290605	!	2291108	!	2120307	!	2010604	!	2091605	!	2270201	!	2270606	!	2271012	!
2290606	!	2291109	!	2120308	!	2010605	!	2091606	!	2270202	!	2270607	!	2271013	!
2290607	!	2291110	!	2120309	!	2010606	4840	2181001	!	2270203	!	2270608	!	2271014	!
2290608	!	2291111	!	2120310	!	2010607	!	2181002	!	2270204	!	2270609	!	2271015	!
2290609	!	2291112	!	2120401	!	2010608	!	2181003	!	2270205	!	2270610	!	2271016	!
2290610	!	2291201	!	2120402	!	2010609	!	2181004	!	2270206	!	2270701	!	2271101	!
2290611	!	2291202	!	2120403	!	2010610	!	2181005	!	2270207	!	2270702	!	2271102	!
2290612	!	2291203	!	2120404	4761	2010103	4880	2181601	!	2270208	!	2270703	!	2271103	!
2290701	!	2291204	!	2120405	!	2010106	!	2181602	!	2270209	!	2270704	!	2271104	!
2290702	!	2291205	!	2120406	!	2010108	!	2181603	!	2270210	!	2270705	!	2271105	!
2290703	!	2291206	!	2120407	!	2010109	!	2181604	!	2270211	!	2270706	!	2271106	!

AUSTRALIAN STANDARD GEOGRAPHICAL CLASSIFICATION

CENSUS COLLECTION DISTRICT (CD) LISTING: CD'S WITHIN STATISTICAL LOCAL AREAS BY STATE/TERRITORY

VICTORIA

SLA	CD	SLA	CD	SLA	CD	SLA	CD	SLA	CD	SLA	CD	SLA	CD	SLA	CD
	2271107	2220102	2220506	2210504	2210505	2181412	2180515	2110503	2330502						
	2271108	2220103	2220507	2210505	2181413	5202	2180401	2110504	2330503						
	2271109	2220104	2220508	2210506	2181414		2180402	2110505	2330504						
	2271110	2220105	2220509	2210507	2181101	5082	2180409	2110506	2330505						
	2271111	2220201	5000	2210101	2210508		2180410	2110507	2330506						
	2271112	2220202		2210102	2210509		2181103	2110508	2330507						
	2271113	2220203		2210103	2210510		2181104	2330101	2330508						
	2271114	2220204		2210104	2210511		2181105	2330102	2330509						
	2271115	2220205		2210105	2210512		2181106	2330103	2330601						
	2271201	2220206		2210106	2210513		2181107	2330104	2330602						
	2271202	2220207		2210107	5040	2100101	2181108	2330105	2330603						
	2271203	2220208		2210108	2100102	2100102	2181109	2330106	2330604						
	2271204	2220209		2210109	2100103	5240	2181110	2330107	2330605						
	2271205	2220210		2210110	2100104		2181111	2330108	2330606						
	2271206	2220211		2210111	2100105		2181203	2330109	2330607						
	2271207	2220212		2210112	2100106		2181204	2330110	2330608						
	2271208	2220213		2210201	2100107	5120	2181206	2330111	2330609						
	2271209	2220301		2210202	2100108		2080101	2330201	2330610						
	2271210	2220302		2210203	5081	2181201	2080102	2330202	2330611						
	2271211	2220303		2210204	2181202		2080103	2330203	2330612						
	2271212	2220304		2210205	2181205	5280	2080104	2330204	2330701						
	2271301	2220305		2210206	2181207		2080105	2330205	2330702						
	2271302	2220306		2210207	2181301		2080106	2330206	2330703						
	2271303	2220307		2210208	2181302	5160	2080107	2330207	2330704						
	2271304	2220308		2210209	2181303		2032001	2330208	2330705						
	2271305	2220309		2210210	2181304		2032002	2330209	2330706						
	2271306	2220310		2210301	2181305		2032003	2330210	2330707						
	2271307	2220311		2210302	2181306		2032004	2330211	2330708						
	2271308	2220312		2210303	2181307		2032005	2330301	2330709						
	2271309	2220313		2210304	2181308	5320	2032006	2330302	2330710						
	2271310	2220314		2210305	2181309		2032007	2330303	2330711						
	2271311	2220401		2210306	2181310		2032008	2330304	2330801						
	2271312	2220402		2210307	2181311		2032009	2330305	2330802						
	2271313	2220403		2210308	2181312	5201	2180403	2330306	2330803						
	2271401	2220404		2210401	2181313		2180404	2330307	2330804						
	2271402	2220405		2210402	2181314		2180405	2330308	2330805						
	2271403	2220406		2210403	2181401	5360	2180406	2330309	2330806						
	2271404	2220407		2210404	2181402		2180407	2330310	2330807						
	2271405	2220408		2210405	2181403		2180408	2330401	2330808						
	2271406	2220409		2210406	2181404		2180411	2330402	2330809						
	2271407	2220410		2210407	2181405		2180503	2330403	2330901						
	2271408	2220411		2210408	2181406		2180504	2330404	2330902						
	2271409	2220501		2210409	2181407		2180506	2330405	2330903						
	2271410	2220502		2210410	2181408		2180507	2330406	2330904						
	2271411	2220503		2210501	2181409		2180508	2330407	2330905						
	2271412	2220504		2210502	2181410		2180510	2330408	2330906						
4960	2220101	2220505		2210503	2181411		2180513	2330501	2330907						



AUSTRALIAN STANDARD GEOGRAPHICAL CLASSIFICATION

CENSUS COLLECTION DISTRICT (CD) LISTING: CD'S WITHIN STATISTICAL LOCAL AREAS BY STATE/TERRITORY

VICTORIA

SLA	CD	SLA	CD	SLA	CD	SLA	CD	SLA	CD	SLA	CD	SLA	CD	SLA	CD
	2201313	2091501		2340906		2341307		2141105		2141601		2142101		2340210	
	2201401	2091502		2340907		2341308		2141106		2141602		2142102		2340211	
	2201402	2091503		2340908		2341309		2141107		2141603		2142103		2340301	
	2201403	2091504		2340909		2341401		2141108		2141604		2142104		2340302	
	2201404	2091505		2340910		2341402		2141109		2141605		2142105		2340303	
	2201405	2091506		2340911		2341403		2141110		2141606		2142106		2340304	
	2201406	2091507		2340912		2341404		2141111		2141607		2142107		2340305	
	2201407	2091508		2341001		2341405		2141201		2141608		2142201		2340306	
	2201408	2091509		2341002		2341406		2141202		2141609		2142202		2340307	
	2201409	5960 2340601		2341003		2341407		2141203		2141610		2142203		2340308	
	2201410	2340602		2341004		2341408		2141204		2141701		2142204		2340309	
	2201411	2340603		2341005		2341409		2141205		2141702		2142205		2340310	
	2201412	2340604		2341006		2341410		2141206		2141703		2142206		2340401	
	2201413	2340605		2341007		2341411		2141207		2141704		2142207		2340402	
	2201414	2340606		2341008		2341501		2141208		2141705		2142208		2340403	
	2201415	2340607		2341009		2341502		2141209		2141706	6040	2060201		2340404	
5800	2091801	2340608		2341010		2341503		2142110		2141707		2060202		2340405	
	2091802	2340609		2341011		2341504		2142111		2141708		2060203		2340406	
	2091803	2340610		2341101		2341505		2142112		2141709	6080	2112101		2340407	
	2091804	2340611		2341102		2341506		2141301		2141801		2112102		2340408	
	2091805	2340612		2341103		2341507		2141302		2141802		2112103		2340409	
	2091806	2340613		2341104		2341508		2141303		2141803		2112104		2340410	
	2091807	2340701		2341105		2341601		2141304		2141804		2112105		2340501	
5840	2291801	2340702		2341106		2341602		2141305		2141805		2112106		2340502	
	2291802	2340703		2341107		2341603		2141306		2141806		2112107		2340503	
	2291803	2340704		2341108		2341604		2141307		2141807		2112108		2340504	
	2291804	2340705		2341109		2341605		2141308		2141808		2112109		2340505	
	2291805	2340706		2341110		2341606		2141309		2141809	6120	2340101		2340506	
	2291806	2340707		2341111		2341607		2141310		2141901		2340102		2340507	
	2291807	2340708		2341201		2341608		2141401		2141902		2340103		2340508	
	2291808	2340709		2341202		2341609		2141402		2141903		2340104		2340509	
	2291809	2340710		2341203		2341610		2141403		2141904		2340105	6160	2161301	
	2291901	2340801		2341204		6000 2141001		2141404		2141905		2340106		2161302	
	2291902	2340802		2341205		2141002		2141405		2141906		2340107		2161303	
	2291903	2340803		2341206		2141003		2141406		2141907		2340108		2161304	
	2291904	2340804		2341207		2141004		2141407		2141908		2340109		2161305	
	2291905	2340805		2341208		2141005		2141501		2141909		2340110		2161306	
	2291906	2340806		2341209		2141006		2141502		2141910		2340111		2161307	
	2291907	2340807		2341210		2141007		2141503		2142001		2340201		2161308	
5880	2091401	2340808		2341211		2141008		2141504		2142002		2340202		2161309	
	2091402	2340809		2341212		2141009		2141505		2142003		2340203		2161310	
	2091403	2340610		2341301		2141010		2141506		2142004		2340204		2161401	
	2091404	2340901		2341302		2141011		2141507		2142005		2340205		2161402	
	2091405	2340902		2341303		2141101		2141508		2142006		2340206		2161403	
	2091406	2340903		2341304		2141102		2141509		2142007		2340207		2161404	
	2091407	2340904		2341305		2141103		2141510		2142008		2340208		2161405	
	2091408	2340905		2341306		2141104		2141511		2142009		2340209		2161406	



AUSTRALIAN STANDARD GEOGRAPHICAL CLASSIFICATION

178

CENSUS COLLECTION DISTRICT (CD) LISTING: CD'S WITHIN STATISTICAL LOCAL AREAS BY STATE/TERRITORY

VICTORIA

SLA	CD	SLA	CD	SLA	CD	SLA	CD	SLA	CD	SLA	CD	SLA	CD	SLA	CD
	2051308	2021405	2190501	2111104	2041903	2291606	2230406	2230902							
	2051309	2021406	2190502	2111105	2041904	2291607	2230407	2230903							
	2051310	2021407	2190503	2111106	2041905	2291608	2230408	2230904							
	2051311	2021408	2190504	2111107	2041906	2291609	2230409	2230905							
6680	2021501	2021409	2190505	2111108	2041907	2291610	2230410	2230906							
	2021502	2021410	2190506	2111109	2041908	2291701	2230411	2230907							
	2021503	6722 2021301	2190507	2111110	2041909	2291702	2230412	2230908							
	2021504	2021302	2190508	2111120	2041910	2291703	2230501	2230909							
	2021505	2021303	2190509	2111202	2042000	2291704	2230502	2230910							
	2021506	2021304	2190510	2111203	2042002	2291705	2230503	2230911							
	2021507	2021305	2190511	2111204	2042003	2291706	2230504	2230912							
	2021508		2190512	2111205	2042004	2291707	2230505	2230913							
	2021601	6760 2190101	2190513	2111206	2042005	2291708	2230506	2230914							
	2021602	2190102	2190601	2111207	2042006	2291709	2230507	2230915							
	2021603	2190103	2190602	2111208	2042007	2291710	2230508	2230916							
	2021604	2190104	2190603	2111209	2042008	2291711	2230509	2230917							
	2021605	2190105	2190604	2111210	2042009	6920 2230101	2230601	2230918							
	2021606	2190106	2190605	2111211	2042010	2230102	2230602	2230919							
	2021607	2190107	2190606	2111212	6880 2291301	2230103	2230603	2231001							
	2021608	2190108	2190607	2111301	2291302	2230104	2230604	2231002							
	2021609	2190109	2190608	2111302	2291303	2230105	2230605	2231003							
	2021701	2190201	2190609	2111303	2291304	2230106	2230606	2231004							
	2021702	2190202	2190610	2111304	2291305	2230107	2230607	2231005							
	2021703	2190203	2190611	2111305	2291306	2230108	2230701	2231006							
	2021704	2190204	2190612	2111306	2291307	2230109	2230702	2231007							
	2021705	2190205	2190613	2111307	2291401	2230110	2230703	2231101							
	2021706	2190206	2190614	2111308	2291402	2230111	2230704	2231102							
	2021707	2190207	6801 2110901	2111309	2291403	2230201	2230705	2231103							
	2021708	2190208	2110902	2111310	2291404	2230202	2230706	2231104							
	2021709	2190301	2110903	2111311	2291405	2230203	2230707	2231105							
	2021710	2190302	2110904	2111312	2291406	2230204	2230708	2231106							
	2021711	2190303	2110905	6802 2111401	2291407	2230205	2230709	2231201							
	2021801	2190304	2110906	2111402	2291501	2230206	2230710	2231202							
	2021802	2190305	2110907	2111403	2291502	2230207	2230711	2231203							
	2021803	2190306	2110908	2111404	2291503	2230301	2230712	2231204							
	2021804	2190307	2111001	2111405	2291504	2230302	2230713	2231205							
	2021805	2190308	2111002	2111406	2291505	2230303	2230714	2231206							
	2021806	2190401	2111003	2111407	2291506	2230304	2230801	2231207							
	2021807	2190402	2111004	2111408	2291507	2230305	2230802	2231208							
	2021808	2190403	2111005	2111409	2291508	2230306	2230803	2231209							
	2021809	2190404	2111006	2111410	2291509	2230307	2230804	2231210							
	2021810	2190405	2111007	2111411	2291601	2230308	2230805	2231211							
	2021811	2190406	2111008	2111412	2291602	2230401	2230806	2231212							
6721	2021401	2190407	2111009	2111413	2291603	2230402	2230807	6960 2072201							
	2021402	2190408	2111101	2111414	2291604	2230403	2230808	2072202							
	2021403	2190409	2111102	6840 2041901	2291605	2230404	2230809	2072203							
	2021404	2190410	2111103	2041902		2230405	2230901	2072204							

EFFECTIVE: 01/01/91

AUSTRALIAN STANDARD GEOGRAPHICAL CLASSIFICATION

179

CENSUS COLLECTION DISTRICT (CD) LISTING: CD'S WITHIN STATISTICAL LOCAL AREAS BY STATE/TERRITORY

VICTORIA

SLA	CD	SLA	CD	SLA	CD	SLA	CD	SLA	CD	SLA	CD	SLA	CD	SLA	CD
	2072205	2131202	2131611	2132102	2011011	2030905	2182105	2180104							
	2072206	2131203	2131612	2132103	2011012	2030906	2182106	2180105							
	2072207	2131204	2131613	2132104	2011013	2030907	2182107	2180106							
	2072208	2131205	2131701	2132105	2011014	7242 2031001	2182108	2180201							
	2072209	2131206	2131702	2132106	2011015	2031002	2182109	2180202							
	2072210	2131301	2131703	2132107	2011016	2031003	2182110	2180203							
7000	2072101	2131302	2131704	2132108	7160 2010701	2031004	2182201	2180204							
	2072102	2131303	2131705	2132109	2010702	2031005	2182202	2180205							
	2072103	2131304	2131706	2132201	2010703	2031006	2182203	2180206							
	2072104	2131305	2131707	2132202	2010704	2031007	2182204	2180207							
	2072105	2131306	2131708	2132203	2010705	2031008	2182205	2180208							
	2072106	2131307	2131709	2132204	2010706	2031009	2182206	2180209							
	2072107	2131308	2131710	2132205	2010707	7281 2040210	2182207	2180301							
	2072108	2131309	2131711	2132206	2010708	2040211	2182208	2180302							
	2072109	2131401	2131801	2132207	2010709	2040301	2182209	2180303							
	2072110	2131402	2131802	2132208	2010801	2040302	2182210	2180304							
	2072111	2131403	2131803	2132209	2010802	2040303	2182211	2180305							
	2072112	2131404	2131804	2132301	2010803	2040304	2181901	2180306							
7041	2071001	2131405	2131805	2132302	2010804	2040305	2181902	2180307							
	2071002	2131406	2131806	2132303	2010805	2040306	2181903	2180308							
	2071003	2131407	2131807	2132304	2010806	2040307	2181904	2180309							
	2071004	2131408	2131808	2132305	2010807	2040308	2181907	2180310							
	2071005	2131409	2131809	2132306	2010808	2040309	2181904	2180311							
	2071006	2131410	2131810	2132307	2010809	2040310	2181906	7522 2180310							
	2071007	2131411	2131901	2132308	2010810	2040311	7400 2060901	2180311							
	2071008	2131412	2131902	2132309	2010811	2040312	2060902	7560 2050301							
	2071009	2131501	2131903	2132310	2010901	7282 2040202	2060904	2050302							
	2071010	2131502	2131904	2132401	2010902	2040203	2060904	2050303							
	2071101	2131503	2131905	2132402	2010903	7440 2040204	2030201	2050304							
	2071102	2131504	2131906	2132403	2010904	2040204	2030202	2050305							
	2071103	2131505	2131907	2132404	2010905	2040205	2030203	7600 2011401							
	2071104	2131506	2131908	2132405	2010906	2040206	2030204	2011402							
	2071105	2131507	2131909	2132406	2010907	2040207	2030205	2011403							
	2071106	2131508	2131910	2132407	2010908	2040208	2030206	2011404							
	2071107	2131509	2131911	2132408	2010909	2040209	2030207	2011405							
	2071108	2131510	2132001	2132409	2010910	7320 2182001	7480 2031101	2011406							
	2071109	2131511	2132002	2132410	2010911	2182002	2031102	2011407							
	2071110	2131601	2132003	7120 2011001	7200 2072501	2182003	2031103	2011501							
	2071111	2131602	2132004	2011002	2072502	2182004	2031104	2011502							
	2071112	2131603	2132005	2011003	2072503	2182005	2031105	2011503							
7042	2070901	2131604	2132006	2011004	2072504	2182006	2031106	2011504							
	2070902	2131605	2132007	2011005	2072505	2182007	2031107	2011505							
	2070903	2131606	2132008	2011006	2072506	2182008	2031108	2011506							
	2070904	2131607	2132009	2011007	7241 2030901	2182101	2031109	7640 2031601							
	2070905	2131608	2132010	2011008	2030902	2182102	7521 2180101	2031602							
	2070906	2131609	2132011	2011009	2030903	2182103	2180102	2031603							
7080	2131201	2131610	2132101	2011010	2030904	2182104	2180103	2031604							

EFFECTIVE: 01/01/91

AUSTRALIAN STANDARD GEOGRAPHICAL CLASSIFICATION

180

CENSUS COLLECTION DISTRICT (CD) LISTING: CD'S WITHIN STATISTICAL LOCAL AREAS BY STATE/TERRITORY

VICTORIA

SLA	CD	SLA	CD	SLA	CD	SLA	CD	SLA	CD	SLA	CD	SLA	CD
	2031605		2022203		2092102		2092011		2250506		2251004		2251507
	2031606		2022204		2092103		2092012		2250507		2251005		2251508
	2031607		2022205		2092104		2092013		2250601		2251006		2251509
	2031608		2022206		2092105		2092014		2250602		2251101		2251510
	2031609		2022207		2092106	7960	2250101		2250603		2251102		2251511
	2031610		2022208		2092107		2250102		2250604		2251103		2251512
	2031701		2022209		2092108		2250103		2250605		2251104		2251601
	2031702		2022210		2092109		2250104		2250606		2251105		2251602
	2031703		2022211		2092110		2250105		2250607		2251106		2251603
	2031704		2022212		2092111		2250106		2250608		2251201		2251604
	2031705	7800	2012001		2092112		2250107		2250609		2251202		2251605
	2031706		2012002		2092113		2250108		2250701		2251203		2251606
	2031707		2012003		2092114		2250109		2250702		2251204		2251607
	2031708		2012004		2092201		2250110		2250703		2251205		2251608
	2031709		2012005		2092202		2250111		2250704		2251206		2251609
	2031801		2012006		2092203		2250201		2250705		2251207		2251610
	2031802		2012007		2092204		2250202		2250706		2251208		2251701
	2031803		2012008		2092205		2250203		2250707		2251301		2251702
	2031804		2012009		2092206		2250204		2250708		2251302		2251703
	2031805		2012010		2092207		2250205		2250709		2251303		2251704
	2031806		2012011		2092208		2250206		2250710		2251304		2251705
	2031807	7840	2180801		2092209		2250207		2250711		2251305		2251706
	2031808		2180802		2092210		2250208		2250801		2251306		2251707
	2031809		2180803		2092211		2250209		2250802		2251307		2251708
	2031810		2180804		2092212		2250210		2250803		2251308		2251709
	2031811		2180805		2092213		2250211		2250804		2251309		2251710
	2031812		2180806		2092301		2250212		2250805		2251310	8000	2120501
	2031813		2180807		2092302		2250213		2250806		2251311		2120502
7680	2031501		2180808		2092303		2250214		2250807		2251312		2120503
	2031502		2180809		2092304		2250301		2250808		2251401		2120504
	2031503		2180810		2092305		2250302		2250809		2251402		2120505
	2031504		2180901		2092306		2250303		2250810		2251403		2120506
	2031505		2180902		2092307		2250304		2250811		2251404		2120507
	2031506		2180903		2092308		2250305		2250812		2251405		2120508
	2031507		2180904		2092309		2250401		2250901		2251406		2120509
	2031508		2180905		2092310		2250402		2250902		2251407		2120510
7720	2091001		2180906		2092311	7920	2250403		2250903		2251408		2120511
	2091002		2180907		2092001		2250404		2250904		2251409		2120512
	2091003		2180908		2092002		2250405		2250905		2251410		2120601
	2091004		2180909		2092003		2250406		2250906		2251411		2120602
	2091005		2180910		2092004		2250407		2250907		2251412		2120603
	2091006		2180911		2092005		2250408		2250908		2251501		2120604
	2091007		2180912		2092006		2250501		2250909		2251502		2120605
	2091008		2180913		2092007		2250502		2250910		2251503		2120606
	2091009		2180914		2092008		2250503		2251001		2251504		2120607
7760	2022201		2180915		2092009		2250504		2251002		2251505		2120608
	2022202	7880	2092101		2092010		2250505		2251003		2251506		2120609

EFFECTIVE: 01/01/91

## AUSTRALIAN STANDARD GEOGRAPHICAL CLASSIFICATION

## CENSUS COLLECTION DISTRICT (CD) LISTING: CD'S WITHIN STATISTICAL LOCAL AREAS BY STATE/TERRITORY

## VICTORIA

SLA	CD	SLA	CD	SLA	CD	SLA	CD	SLA	CD	SLA	CD	SLA	CD	SLA	CD	
2120912		2140208		2140602		2140911		2090403		2030714		2042211		2030310		
2120913		2140209		2140603		2140912		2090404		2030801		2042301		2030311		
2120914		2140210		2140604		2140913		2090405		2030802		2042302		2030312		
2121001		2140211		2140605		2140914		2090406		2030803		2042303	8480	2051101		
2121002		2140212		2140606	8080	2300901		2090407		2030804		2042304		2051102		
2121003		2140301		2140607		2300902		2090408		2030805		2042305		2051103		
2121004		2140302		2140608		2300903		2090409		2030806		2042306		2051104		
2121005		2140303		2140609		2300904	8160	2101401		2030807		2042307		2051105		
2121006		2140304		2140610		2300905		2101402		2030808		2042308		2051106		
2121007		2140305		2140611		2300906		2101403		2030809		2042309		2051107		
2121008		2140306		2140612		2300907		2101404		2030810		2042310		2051108		
2121009		2140307		2140613		2300908		2101405		2030811		2042311		2051109		
2121010		2140308		2140701		2300909		2101406		2030812		2042312		2051110		
2121011		2140309		2140702		2300910		2101407		2030813	8320	2011101		2051111		
2121012		2140310		2140703		2300911		2101408	8240	2011201		2011102		2051112		
2121013		2140311		2140704		2301001		2101409		2011202		2011103		2051113		
2121101		2140312		2140705		2301002		2101410		2011203		2011104		2051114		
2121102		2140313		2140706		2301003		2101411		2011204		2011105	8509	2181501		
2121103		2140314		2140707		2301004		2101412		2011205		2011106		2181502		
2121104		2140315		2140708		2301005		2101413		2011206		2011107	8529	2201501		
2121105		2140316		2140709		2301006		2101414		2011207		2011108	8569	2091808		
2121106		2140401		2140710		2301007	8200	2030601		2011208		2011109		2091901		
2121107		2140402		2140711		2301008		2030602		2011209		2011110		2091902		
2121108		2140403		2140712		2301009		2030603		2011210		2011111		2091903		
2121109		2140404		2140713		2301101		2030604		2011211		2011112		2091904		
2121110		2140405		2140714		2301102		2030605		2011212		2011113	8649	2042010		
2121111		2140406		2140715		2301103		2030606		2011213		2011114	9779	2380101		
2121112		2140407		2140801		2301104		2030607		2201214	8360	2031201		2380102		
2140101	8040	2140408		2140802		2301105		2030608		2201215		2031202				
2140102		2140409		2140803		2301106		2030609	8280	2042101		2031301				
2140103		2140410		2140804		2301107		2030610		2042102		2031302				
2140104		2140411		2140805		2301108		2030611		2042103		2031303				
2140105		2140412		2140806		2301109		2030612		2042104		2031304				
2140106		2140501		2140807		2301110		2030613		2042105		2031305				
2140107		2140502		2140808		2301111		2030701		2042106		2031306				
2140108		2140503		2140809		2301201		2030702		2042107		2031307				
2140109		2140504		2140810		2301202		2030703		2042108		2031308				
2140110		2140505		2140901		2301203		2030704		2042109		2031309				
2140111		2140506		2140902		2301204		2030705		2042201	8440	2030301				
2140112		2140507		2140903		2301205		2030706		2042202		2030302				
2140201		2140508		2140904		2301206		2030707		2042203		2030303				
2140202		2140509		2140905		2301207		2030708		2042204		2030304				
2140203		2140510		2140906		2301208		2030709		2042205		2030305				
2140204		2140511		2140907		2301209		2030710		2042206		2030306				
2140205		2140512		2140908		2301210		2030711		2042207		2030307				
2140206		2140513		2140909	8120	2090401		2030712		2042208		2030308				
2140207		2140601		2140910		2090402		2030713		2042209		2030309				

EFFECTIVE: 01/01/91

CENSUS COLLECTION DISTRICT (CD) LISTING: CD'S WITHIN STATISTICAL LOCAL AREAS BY STATE/TERRITORY

QUEENSLAND

SLA	CD	SLA	CD	SLA	CD	SLA	CD	SLA	CD	SLA	CD	SLA	CD	SLA	CD
0051	3253001	3160207	3171706	3170514	0097	3171901	3031806	3061707	0554	3151301					
	3253002	3160208	3171707	3170515		3171902	3030501	3061708		3151302					
	3253003	3160209	3171708	3170516		3171903	3030502	3061801		3151303					
	3253004	3252901	3171709	3172001	0091	3171904	3030503	3061802		3151304					
	3253005	3252902	3171710	3172002		3171905	3030504	3061803		3151305					
	3253006	3170601	3171711	3172003		3171906	3030505	3061804		3151306					
	3253007	3170602	3171701	3172004		3171907	3030506	3061805		3151307					
	3253008	3170603	3171802	3172005		3171908	3030507	3061806		3151308					
	3253009	3170604	3171803	3172006		3171909	3030508	3061807		3151309					
	3253010	3170605	3171804	3172007	0098	3161011	3030601	3061808		3151310					
	3253011	3170606	3171805	3172008		3161012	3030602	3061809		3151311					
	3253012	3170607	3171806	3172009		3161013	3030603	3061810		3151312					
	3253013	3170608	3171807	3160801	0093	3161014	3030604	3061901		3253301					
0053	3252701	3170609	3171808	3160802		3161015	3030605	3061902		3253302					
	3252702	3170610	3160501	3160803		3161016	3030606	3061903		3253303					
	3252703	3170611	3160502	3160804		3161017	3030607	3061904		3253304					
	3252704	3170612	3160503	3160805		3161018	3030608	3061905		3253305					
	3252705	3170613	3160504	3160806		3161019	3030609	3061906		3253306					
	3252706	3170614	3160505	3160807		3161010	3030610	3061907		3253307					
	3252801	3170615	3160506	3160808		3161011	3030611	3061908		3253308					
0055	3253101	3170616	3160507	3160809		3160301	3030612	3061909		3253309					
	3253102	3170301	3160508	3160810		3160302	3010501	3061910		3253310					
	3253103	3170302	3160509	3160811		3160303	3010502	3061911	0557	3151401					
	3253104	3170303	3160401	3160812	0083	3160304	3091001	3061912		3151402					
	3253105	3170304	3160402	3160813		3160305	3091002	3061913		3151403					
	3253106	3170305	3160403	3160814		3160701	3091003	3061914		3151404					
	3253107	3170306	3160404	3160815		3160702	3091101	3061915		3151405					
	3253108	3170307	3170401	3160816		3170201	3091102	3061916		3151406					
	3253109	3170308	3170402	3160817		3170202	3091103	3021701	0400	3151407					
	3253110	3170309	3170403	3170101		3170203	3091104	3021702		3151408					
0058	3253501	3170310	3170404	3170102		3170204	3091105	3021703		3151409					
	3253502	3170311	3170405	3160601	0094	3170205	3091106	3021704		3151410					
	3253503	3170312	3170406	3160602		3170206	3091107	3090201	0450	3151411					
0061	3253201	3170313	3170407	3160603		3172301	3091108	3090202		3151412					
	3253202	3172101	3170501	3172201	0096	3172302	3091109	3090203		3151413					
	3253203	3172102	3170502	3172202		3151101	3091110	3090204		3151414					
	3253204	3172103	3170503	3172203		3151102	3091111	3090205	0500	3151415					
	3253205	3172104	3170504	3172204		3151103	3091112	3080601		3151416					
0063	3253206	3172105	3170505	3172205		3151104	3091113	3080602		3151501					
	3253601	3172106	3170506	3172206		3151105	3091114	3080603		3151502					
	3253602	3172107	3170507	3172207		3151106	3091115	3080604		3151503					
0064	3160201	3172108	3170508	3172208		3151107	3061701	3080605		3151504					
	3160202	3171701	3170509	3172209	0150	3031801	3061702	3080606		3151505					
	3160203	3171702	3170510	3172210		3031802	3061703	3080607		3151506					
	3160204	3171703	3170511	3172211		3031803	3061704	3080608		3151507					
	3160205	3171704	3170512	3172212		3031804	3061705	3080609		3151508					
	3160206	3171705	3170513	3172213		3031805	3061706	3253401	0551	3151509					

## AUSTRALIAN STANDARD GEOGRAPHICAL CLASSIFICATION

CENSUS COLLECTION DISTRICT (CD) LISTING: CD'S WITHIN STATISTICAL LOCAL AREAS BY STATE/TERRITORY

## QUEENSLAND

SLA	CD	SLA	CD	SLA	CD	SLA	CD	SLA	CD	SLA	CD	SLA	CD	SLA	CD
	3151510	0750	3021801		3050501		3221007		3230602	1042	3211601		3182109		3211509
	3151511		3021802		3050502		3221008		3230603		3211602	1067	3191001	1091	3201801
	3151512		3021803		3050503		3221009		3230604		3211603		3191002		3201802
	3151513		3021804		3050504		3221010		3230605		3211604		3191003		3201803
	3151514		3021805		3050505		3221011		3230606		3211605	1072	3181801	1094	3263101
	3151601		3021806		3050506		3221012		3230607		3211606		3181802		3263102
	3151602		3021807		3050507		3221013		3230608		3211607		3181803	1097	3211101
	3151603		3021808		3050508	1012	3263201		3230609	1045	3222501		3181804		3211102
	3151604		3021809		3050509		3263202		3230610		3222502		3181805		3211103
	3151605	0800	3151201		3050510		3263203		3230611		3222503		3181806		3211104
	3151606		3151202		3050511		3263204		3230701		3222504		3181807		3211105
	3151607		3151203		3050601		3263205		3230702		3222505		3181808		3211106
	3151608		3151204		3050602		3263206		3230703		3222506		3181809		3211107
	3151609		3151205		3050603		3263207		3230704		3222507		3181810		3211108
	3151610		3151206		3050604		3263208		3230705		3222508		3181811		3211109
	3151611		3151207		3050605		3263209		3230706	1048	3230801		3181812		3211201
0600	3031502		3151208		3050606	1015	3240301		3230707		3230802		3181813		3211202
	3031503		3151209		3050607		3240302		3230708		3230803		3181814		3211203
	3031504		3151210		3050608		3240303		3230709		3230804	1075	3181301		3211204
	3031505		3151211		3050609		3240304		3230710		3230805		3181302		3211205
	3031506		3151212	1001	3261801		3240305		3230711		3230806		3181303		3211206
	3031507		3151213		3261802		3240306		3230712		3230807	1078	3181601		3211207
	3031508		3151214		3261803		3240307		3230713		3230808		3181602		3211208
	3031509		3151215		3261804		3240308	1034	3220101		3230809		3181603		3211209
	3031601	0850	3090801		3261805		3240309		3220102		3230810		3181604	1102	3212101
	3031602		3090802		3261806		3240401		3220103		3230811		3181605		3212102
	3031603		3090803		3261901		3240402		3220104		3230812		3181606		3212103
	3031604		3090804		3261902		3240403		3220105		3230813		3181607		3212104
	3031605		3090901		3261903		3240404		3220106		3230814		3181608		3212105
	3031606		3090902		3261904		3240405		3220201	1053	3232801		3181701		3212106
	3031607		3090903		3261905		3240406		3220202		3232802		3181702		3212107
	3031608		3090904		3261906		3240407		3220203		3232803		3181703		3212108
	3031609		3090905		3261907		3240408		3220204		3232804		3181704		3212109
	3031610	0900	3021301	1004	3190901	1018	3232601		3220205	1057	3201501		3181705	1105	3201901
	3031611		3021302		3190902		3232602		3220206		3201502		3181706		3201902
	3081201		3021303		3190903	1023	3261701		3220207		3201503		3181707	1108	3212001
0650	3081202		3021304		3190904		3261702		3220208		3201504		3181708		3212002
	3081203	0950	3021305		3190905	1026	3190701		3220209		3201601	1083	3231201		3212003
	3081204		3050401		3190906		3190702		3220210		3263901		3231202		3212004
	3081205		3050402		3190907		3190703	1037	3181501	1064	3182101	1086	3211501		3212005
	3072301		3050403		3190908		3190704		3181502		3182102		3211502		3212006
0700	3072302		3050404	1007	3221001		3190705		3181503		3182103		3211503		3212007
	3072303		3050405		3221002		3190706		3181504		3182104		3211504		3212008
	3072304		3050406		3221003		3190707		3181505		3182105		3211505		3212009
	3072305		3050407		3221004		3190708		3181506		3182106		3211506		3212010
	3072306		3050408		3221005		3190709		3181507		3182107		3211507	1113	3211801
	3072307		3050409		3221006	1031	3230601		3181508		3182108		3211508		3211802

EFFECTIVE: 01/01/91

AUSTRALIAN STANDARD GEOGRAPHICAL CLASSIFICATION  
CENSUS COLLECTION DISTRICT (CD) LISTING: CD'S WITHIN STATISTICAL LOCAL AREAS BY STATE/TERRITORY

QUEENSLAND

SLA	CD	SLA	CD	SLA	CD	SLA	CD	SLA	CD	SLA	CD	SLA	CD	SLA	CD
	3211803		3220502		3190309		3261206	1203	3262401		3192405		3190803		3240705
	3211804		3220503		3190310		3261207	1206	3230501		3192406		3190804		3240706
	3211805		3220504		3190311	1167	3260801		3230502		3192407		3190805		3240707
	3211806		3220505		3190312		3261001		3230503	1236	3220401		3190306		3240708
	3211807		3220506	1154	3242301		3261002		3230504		3120402		3190807		3240709
	3211808		3220507		3242302		3261003		3230505		3120403		3190808		3240710
	3211809		3220508		3242303		3261004		3230506		3220404		3190809		3240711
	3211810		3220509		3242304		3261005		3230507		3220405		3190810		3240712
	3211811		3220510		3242305		3261006		3230508		3220406		3190811		3240713
	3211812	1138	3220601		3242306	1173	3182001		3230509		3220407	1258	3211401	1285	3241301
	3211813		3220602		3242307		3182002		3230510		3220408		3211402		3241302
	3211901		3220603		3242308		3182003		3230511		3220409		3211403		3241303
1116	3211902		3220604	1157	3210901		3182004		3230512	1241	3216101		3211404		3241304
	3211903		3220605		3210902		3182005		3230513		3216102		3211405		3241305
	3211904		3220606		3210903	1176	3262501	1211	3220801		3216103		3211406		3241306
	3211905		3220607		3210904	1184	3262001		3220802		3216104		3211407		3241307
	3211906		3220608		3210905		3262002		3220803		3216105		3211408		3241308
	3211907		3220609		3210906		3262003		3220804		3216106	1265	3200201		3241309
	3211908	1143	3191901		3210907		3262004		3220805		3216107		3200601	1288	3262101
	3181401		3191902		3210908		3262005		3220806	1244	3221501		3200602		3262102
1121	3181402		3191903		3210909	1187	3210501		3220807		3221502	1271	3190401		3262103
	3181403		3191904		3210910		3210502		3220808		3221503		3190402		3262104
	3181404	1146	3192501		3210911		3210503		3220809		3221504		3190403		3262105
	3181405		1192502		3210912		3210504		3220810		3221505		3190404		3262106
1124	3201401		3192503		3210913		3210505		3220811		3221506		3190405		3262107
	3201402		3192504		3210914		3210506		3220812		3221507		3190406		3262108
	3201403		3192601		3210915	1195	3210801	1214	3240201	1247	3240501	1274	3191601		3262109
1127	3232301		3192602		3210916		3210802		3240202		3240502		3191602		3262110
	3232302		3192603		3211001		3210803		3240203		3240503		3191603		3262111
	3232303	1151	3190201		3211002		3210804		3240204		3240504		3191604		3262112
	3232304		3190202		3211003		3210805		3240205		3240505	1277	3210401		3262201
	3232305		3190203		3211004		3210806	1217	3230201		3240506		3210402		3262202
	3232306		3190204		3211005		3210807		3230202		3240507		3210403		3262203
	3232307		3190205		3211006		3210808		3230203		3240508		3210404		3262204
	3232308		3190206		3211007		3210809		3230204		3240601		3210405		3262205
	3232309		3190207		3211008		3210810		3230205		3240602		3210406		3262206
	3232310		3190208		3211009		3210811		3230206		3240603		3210407		3262207
	3232311		3190209		3211010		3210812	1222	3232101		3240604		3210408		3262208
	3232312		3190210		3211011	1198	3264301		3232102		3240605		3210409		3262209
	3232313		3190301		3211012		3264302		3232103		3240606		3210410		3262210
	3261501		3190302		3211013		3264303		3232104		3240607		3210411		3262211
	3261502		3190303		3211014		3264304	1228	3232105		3240608		3210412		3262212
	3261503		3190304	1162	3261201		3264305		3191501		3240609		3210413		3262213
	3261504		3190305		3261202		3264306	1233	3191502		3240701	1282	3240701	1293	3231901
	3261505		3190306		3261203		3264307		3192401	1252	3201301		3240702		3231902
	3261506		3190307		3261204		3264308		3192402		3201302		3240703		3231903
	3220501		3190308		3261205		3264309		3192403	1255	3190801		3240704		3231904
									3192404		3190802				

EFFECTIVE: 01/01/91



AUSTRALIAN STANDARD GEOGRAPHICAL CLASSIFICATION

186

CENSUS COLLECTION DISTRICT (CD) LISTING: CD'S WITHIN STATISTICAL LOCAL AREAS BY STATE/TERRITORY

QUEENSLAND

SLA	CD	SLA	CD	SLA	CD	SLA	CD	SLA	CD	SLA	CD	SLA	CD	SLA	CD
3192007		3231804		3210109		3262912		3241503		3231403		3221902		3221303	
3192008		3231805		3210110	1552	3262701		3241504		3231404		3221903		3221304	
3192009		3231806	1528	3191801		3262702		3241505		3231405		3221904		3221305	
3192010		3231807		3191802		3262703		3241506		3231406		3221905		3221306	
3192011		3231808		3191803		3262704		3241507		3231407		3221906		3221307	
3192012		3231809		3191804		3262705		3241508		3231408		3221907		3221308	
3192013	1511	3241901		3191805		3262706		3241509		3231409		3221908		3221309	
3262301		3241902		3191806		3262707		241510		3231501		3222001		3221310	
3262302		3241903		3191807		3262708	1566	3241509		3231502		3222002		3221311	
3262303		3241904		3191808		3262801		3230902		3231503		3222003		3221312	
3262304		3241905		3191809		3262802		3230903		3231504		3222004		3221313	
3262020		3241906	1533	3221101		3262803		3230904		3231505		3222005		3221314	
3262021		3241907		3221102		3262804		3230905		3231506		3222006		3221315	
3262022		3241908		3221103		3262805		3230906		3231507		3222007	1626	3242401	
3262023		3241909		3221104		3262806		3230907		3231508		3222008		3242402	
3262024		3241908		3221103		3262805		3230906		3231507		3222007		3242403	
3262025		3241909		3221104		3262806		3230907		3231508		3222008		3242404	
3242201		3241910		3221105		3262807		3230908		3231509	1607	3210201		3242405	
3242202		3241911		3221106		3262808		3230909		3231510		3210202		3242406	
3242203		3241912		3221107		3262809		3230910		3231511		3210203		3242407	
3242204		3181901	1514	3221108		3182201	1556	3231001		3231512		3210204		3242408	
3242205		3181902		3221109		3182202		3231002		3231513		3210205		3242409	
3201701		3181903		3221110		3182301		3231003		3231514		3210206		3242410	
3201702		3181904		3221111		3231601	1558	3231004	1577	3264201		3210207		3242411	
3261601		3181905		3221112		3231602		3231005	1582	3231101		3210208		3242412	
3261602		3181906		3221113		3231603		3231006	1585	3230101	1631	3210301		3210601	
3263001		3181907	1536	3220901		3231604		3231007	1588	3241101		3210302		3210602	
3263002		3181908		3220902		3231605		3231008		3241102		3210303		3210603	
3263003		3181909		3220903		3231606		3231009		3241103		3210304		3210604	
3263004		3181910		3220904		3231607		3231010		3241104		3210305		3210605	
3263005		3181911		3220905		3231608		3230071	1571	3241105		3210306		3210606	
3263006		3181912		3220906		3231609		3200702		3241106		3210307		3210607	
3263007		3181913		3220907		3231610		3200703		3241107		3210308		3210608	
3263008		3260601	1517	3220908		3231611		3200704		3241108		3210309		3210609	
3263009		3260602		3220909		3231612		3200705		3241109		3260101		3210610	
3263010		3260603		3220910		3231613		3200706		3241110	1612	3260102		3210611	
3231701		3261301	1522	3220911		3241401	1563	3200707		3241111		3260103		3210612	
3231702		3261302		3220912		3241402		3200708		3241112		3260104	1634	3190101	
3231703		3261303		3263801	1541	3241403		3231301	1593	3222401		3260105		3190102	
3231704		3261304		3262901	1547	3241404		3231302		3222402	1615	3262601		3190103	
3231705		3261305		3262902		3241405		3231303		3222403	1618	3221601		3190104	
3231706		3261306		3262903		3241406		3231304		3222404		3221602		3190105	
3231707		3210101	1525	3262904		3241407		3231305		3222405		3221603		3190106	
3231708		3210102		3262905		3241408		3231306	1596	3260901		3221604		3190107	
3231709		3210103		3262906		3241409		3231307		3260902		3221605		3190108	
3231709		3210104		3262907		3241410		3231308		3260903		3221606		3190109	
3231709		3210105		3262908		3241411		3231309		3260904		3221607		3190110	
3231801		3210106		3262909		3241501		3231401	1601	3201201	1623	3221301		3190111	
3231802		3210107		3262910		3241502		3231402	1604	3221901		3221302	1637	3200301	
3231803		3210108		3262911											

EFFECTIVE: 01/01/91



CENSUS COLLECTION DISTRICT (CD) LISTING: CD'S WITHIN STATISTICAL LOCAL AREAS BY STATE/TERRITORY

QUEENSLAND

SLA	CD	SLA	CD	SLA	CD	SLA	CD	SLA	CD	SLA	CD	SLA	CD	SLA	CD
	3011410		3111306		3111610		3120311		3031411		3010704		3081719		3080405
	3011411		3111307		3111611		3120312		3031412		3010705	2700	3031201		3080406
	3011412		3111308		3111612		3120313		3031413		3010706		3031202		3080407
	3011413		3111309		3111613		3120314		3031414		3010707		3031203		3080408
	3011501		3111310		3111614		3120315	2350	3081001		3010708		3031204		3080409
	3011502		3111311		3111701	2150	3140401		3081002		3010709		3031205		3080410
	3011503		3111312		3111702		3140402		3081003		3010710		3031206		3080411
	3011504		3111313		3111703		3140403		3081004	2504	3010401		3031207		3080501
	3011505		3111314		3111704		3140404		3081005		3010402		3031301		3080502
	3011506		3111401		3111705		3140405		3081006		3010403		3031302		3080503
	3011507		3111402		3111706		3140406		3081007		3010404		3031303		3080504
	3011508		3111403		3111707	2200	3040101		3081008	2550	3142101		3031304		3080505
	3011509		3111404		3111708		3040102		3081009		3142102		3031305		3080506
	3011510		3111405		3111709		3040103		3081010		3142103		3031306		3080507
2101	3070201		3111406		3111710		3040104		3081011		3142104		3031307		3080508
	3070202		3111407		3111711		3040105		3081012		3142105		3031308		3080509
	3070203		3111408		3111801		3040106		3081013		3142106		3031309		3080510
	3070204		3111409		3111802		3040107		3081014		3142107		3031310		3080511
	3070205		3111410		3111803		3040108	2400	3150301		3142201	2750	3090101		3080512
	3070206		3111411		3111804		3040109		3150302		3142202		3090102	2900	3030701
	3070207		3111412		3111805		3040201		3150303		3142203		3090103		3030702
	3070208		3111413		3111806		3040202		3150304		3142204		3090104		3030703
	3070209		3111414		3111807		3040203		3150305		3142205	2800	3010801		3030704
	3070210		3111415	2134	3120201		3040204		3150306		3142206		3010802		3030705
	3070211		3111501		3120202		3040205		3150307		3142207		3010803		3030706
	3070212		3111502		3120203		3040206	2450	3021001		3142208		3010804		3030707
	3070213		3111503		3120204		3040207		3021002	2600	3020101		3010805		3030708
	3070214		3111504		3120205		3040208		3021003		3020102		3010806		3030709
	3070215		3111505		3120206	2250	3020201		3021004		3020103		3010807		3030710
2104	3070101		3111506		3120207		3020202		3021005	2650	3081701		3010808		3030711
	3070102		3111507		3120208		3020203		3021006		3081702		3010809		3030712
	3070103		3111508		3120209		3020204		3021007		3081703		3010810		3030713
	3070104		3111509		3120210		3020205		3021008		3081704		3010901	2950	3072101
	3070105		3111510		3120211		3020206		3021009		3081705		3010902		3072102
	3070106		3111511		3120212		3020207		3021010		3081706		3010903		3072103
	3070107		3111512		3120213		3020208		3021011		3081707		3010904		3072104
	3070108		3111513		3120214		3020209		3021012		3081708		3010905	3000	3080201
	3070109		3111514		3120301	2300	3031401	2501	3010601		3081709		3010906		3080202
	3070110		3111601		3120302		3031402		3010602		3081710		3010907		3080203
	3070111		3111602		3120303		3031403		3010603		3081711		3010908		3080204
	3070112		3111603		3120304		3031404		3010604		3081712		3010909		3080205
	3070113		3111604		3120305		3031405		3010605		3081713		3010910		3080206
2131	3111301		3111605		3120306		3031406		3010606		3081714		3010911		3080207
	3111302		3111606		3120307		3031407		3010607		3081715	2850	3080401		3080208
	3111303		3111607		3120308		3031408		3010701		3081716		3080402		3080209
	3111304		3111608		3120309		3031409		3010702		3081717		3080403		3080210
	3111305		3111609		3120310		3031410		3010703		3081718		3080404		3080301

AUSTRALIAN STANDARD GEOGRAPHICAL CLASSIFICATION

CENSUS COLLECTION DISTRICT (CD) LISTING: CD'S WITHIN STATISTICAL LOCAL AREAS BY STATE/TERRITORY

QUEENSLAND

SLA	CD	SLA	CD	SLA	CD	SLA	CD	SLA	CD	SLA	CD	SLA	CD	SLA	CD
	3080302		3061403		3140310		3070511		3162105		3171010		3161506		3170812
	3080303		3061404		3140311		3070512		3162106		3171011		3161507		3170813
	3080304		3061405		3140312		3070513		3162107		3171012		3161508	3488	3170901
	3080305		3061406		3140313		3070662	3457	3161401		3171013		3161509		3170902
	3080306		3061407		3140314		3070603		3161402		3171014		3161510		3170903
	3080307		3061408		3140315		3070604		3161403		3171015		3161511		3170904
	3080308		3061501	3300	3072401		3070605		3161404		3171016		3161512		3170905
	3080309		3061502		3072402		3070606		3161405		3171017		3161513		3170906
3050	3130101		3061503		3072403		3070607		3161406		3171018		3161514		3170907
	3130102		3061504		3072404		3070608		3161407		3171019		3161515		3170908
	3130103		3061505		3072405		3070609		3161408	3472	3171601		3161601		3170909
	3130104		3061506		3072406		3070610		3161409		3171602		3161602		3170910
	3130105		3061507		3072407		3070611		3161410		3171603		3161603		3170911
	3130106		3061508		3072408	3400	3150801	3458	3171501		3171604		3161604		3170912
	3130107	3200	3031001		3072409		3150802		3171502		3171605		3161605		3170913
	3130108		3031002	3350	3070301		3150803		3171503		3171606		3161606		3170914
	3130109		3031003		3070302		3150804		3171504		3171607		3161607	3491	3171101
	3130110		3031004		3070303		3150805	3462	3170701		3171608		3161608		3171102
	3130111		3031005		3070304		3150806		3170702		3171609		3161609		3171103
	3130112		3031006		3070305		3150807		3170703		3171610		3161610		3171104
	3130201		3031007		3070306		3150808		3170704		3171611		3161611		3171105
	3130202		3031101		3070307		3150809		3170705	3473	3160901		3161612		3171106
	3130203		3031102		3070308		3150810		3170706		3160902	3485	3161201		3171107
	3130204		3031103		3070309		3150811		3170707		3160903		3161202		3171108
	3130205		3031104		3070310		3150812		3170708		3160904		3162301		3171109
	3130206		3031105		3070311		3150813		3170709		3160905		3162302		3171110
	3130207	3250	3140201		3070401	3452	3161701		3170710		3160906		3162303		3171111
	3130208		3140202		3070402		3161702		3170711		3160907		3162304		3171112
	3130209		3140203		3070403		3161703		3170712	3474	3171301		3162305		3171113
	3130210		3140204		3070404		3161704		3170713		3171302		3162306		3171114
	3130211		3140205		3070405	3453	3162001		3170714		3171303		3162307		3171115
	3130212		3140206		3070406		3162002		3170715		3171304		3162308		3171116
3100	3030901		3140207		3070407		3162003	3465	3162901		3171305		3162309		3171201
	3030902		3140208		3070408		3162004		3162902		3171306		3162310		3171202
	3030903		3140209		3070409		3162005		3162903	3478	3163101		3162311		3171203
	3030904		3140210		3070410		3162006		3162904		3163102		3162312		3171204
	3030905		3140211		3070411		3162007		3162905		3163103	3486	3163103		3171205
	3030906		3140212		3070501		3162008		3162906		3163104		3170802		3171206
	3030907		3140301		3070502		3162009	3468	3171001	3482	3161101		3170803		3171207
	3030908		3140302		3070503		3162010		3171002		3161102		3170804		3171208
	3030909		3140303		3070504		3162011		3171003		3161103		3170805		3171209
3151	3061301		3140304		3070505		3162012		3171004		3161104		3170806		3171210
	3061302		3140305		3070506		3162013		3171005	3483	3161501		3170807		3171211
	3061303		3140306		3070507	3454	3162101		3171006		3161502		3170808		3171212
	3061304		3140307		3070508		3162102		3171007		3161503		3170809		3171213
3154	3061401		3140308		3070509		3162103		3171008		3161504		3170810	3492	3161001
	3061402		3140309		3070510		3162104		3171009		3161505		3170811		3161002

CENSUS COLLECTION DISTRICT (CD) LISTING: CD'S WITHIN STATISTICAL LOCAL AREAS BY STATE/TERRITORY

QUEENSLAND

SLA	CD	SLA	CD	SLA	CD	SLA	CD	SLA	CD	SLA	CD	SLA	CD	SLA	CD
	3161003		3161912		3162609		3078003		3100102	3800	3040301		3150512		3131606
	3161004		3162201		3162610		3078004		3100103		3040302	3950	3151201		3131607
	3161005		3162202		3162611		3078005		3100104		3040303		3131202		3131608
	3161006		3162203		3162612		3078006		3100105		3040304		3131203		3131609
	3161007		3162204		3162613		3078007		3100106		3040305		3131204		3131610
	3161008		3162205		3162614		3078008		3100107		3040306		3131205		3131701
3493	3163001		3162206		3162615		3078009		3100108		3040307		3131206		3131702
	3163002		3162207		3162701		3078010		3100109		3040308		3131207		3131703
3495	3161301		3162208		3162702		3078011		3100110		3040309		3131208		3131704
	3161302		3162209		3162703		3078012		3100111		3040310		3131209		3131705
	3161303		3162210		3162704		3078013		3100112		3040311		3131210		3131706
	3161304		3162211		3162705		3078014		3100113		3040401		3131301		3131707
	3161305		3162212		3162706		3078015		3100201		3040402		3131302		3131708
	3161306	3503	3162401		3162707	3600	3081901		3100202		3040403		3131303		3131709
	3161307		3162402		3162708		3081902		3100203		3040404		3131304		3131710
	3161308		3162403		3162709		3081903		3100204		3040405		3131305		3131711
	3161309		3162404		3162710		3081904		3100205		3040406		3131306		3131712
	3161310		3162405		3162711		3081905		3100206		3040407		3131307		3131801
	3161311		3162406		3162712		3081906		3100207		3040408		3131401		3131802
	3161312		3162407		3162713	3650	3100901		3100208		3040409		3131402		3131803
	3161313		3162408		3162714		3100902		3100209		3040410		3131403		3131804
	3161314		3162409		3162801		3100903		3100210		3040501		3131404		3131805
3498	3161801		3162410		3162802		3100904		3100211		3040502		3131405		3131806
	3161802		3162411		3162803		3100905		3100212		3040503		3131406		3131807
	3161803		3162412		3162804		3100906		3100213		3040504		3131407		3131808
	3161804		3162413		3162805		3100907		3100214		3040505		3131408		3131809
	3161805		3162501		3162806		3100908		3100215		3040506		3131409		3131810
	3161806		3162502		3162807		3100909		3100301		3040507		3131410		3131811
	3161807		3162503		3162808		3100910		3100302		3040508		3131501		3131812
	3161808		3162504		3162809		3101001		3100303		3040509		3131502		3131901
	3161809		3162505		3162810		3101002		3100304		3040510		3131503		3131902
	3161810		3162506		3162811		3101003		3100305		3040511		3131504		3131903
	3161811		3162507	3506	3171401		3101004		3100306		3040512		3131505		3131904
	3161812		3162508		3171402		3101005		3100307	3850	3021601		3131506		3131905
	3161813		3162509		3171403		3101006		3100308		3021602		3131507		3131906
	3161814		3162510		3171404		3101007		3100309		3021603		3131508		3131907
	3161901		3162511		3171405		3101008		3100310	3900	3150501		3131509		3131908
	3161902		3162512		3171406	3700	3030801		3100311		3150502		3131510		3131909
	3161903		3162513		3171407		3030802		3100312		3150503		3131511		3132001
	3161904		3162601		3171408		3030803		3100313		3150504		3131512		3132002
	3161905		3162602		3171409		3030804		3100314		3150505		3131513		3132003
	3161906		3162603		3171410		3030805		3100315		3150506		3131514		3132004
	3161907		3162604		3171411		3030806		3100316		3150507		3131601		3132005
	3161908		3162605	3551	3072501		3030807		3100317		3150508		3131602		3132006
	3161909		3162606		3072502		3030808		3100318		3150509		3131603		3132007
	3161910		3162607	3554	3078001		3030809		3100319		3150510		3131604		3132008
	3161911		3162608		3078002	3750	3100101		3100320		3150511		3131605		3132101



AUSTRALIAN STANDARD GEOGRAPHICAL CLASSIFICATION

CENSUS COLLECTION DISTRICT (CD) LISTING: CD'S WITHIN STATISTICAL LOCAL AREAS BY STATE/TERRITORY

QUEENSLAND

SLA	CD	SLA	CD	SLA	CD	SLA	CD	SLA	CD	SLA	CD	SLA	CD	SLA	CD
4656	3251501	3051608	3030202	3110703	3111008	3111912	3100410	3050903							
	3251502	3051609	3030203	3110704	3111009	3112001	3100411	3050904							
	3251503	3051610	3030204	3110705	3111010	3112002	3100412	3050905							
	3251504	3051611	3030205	3110706	3111011	3112003	3100413	3050906							
	3251505	3051612	3030206	3110707	3111101	3112004	3100501	3050907							
	3251506	3051613	3030207	3110708	3111102	3112005	3100502	3050908							
	3251507	3051701	3030208	3110709	3111103	3112006	3100503	3050909							
	3251508	3051702	3030209	3110710	3111104	3112007	3100504	3050910							
	3251509	3051703	3030210	3110711	3111105	3112008	3100505	3050911							
	3251510	3051704	3030301	3110712	3111106	3112009	3100506	3050912							
	3251511	3051705	3030302	3110713	3111107	3112010	3100507	3070701	5100						
	3251512	3051706	3030303	3110714	3111108	3112011	3100508	3070702							
	3251513	3051707	3030304	3110715	3111109	3110401	3100509	3070703							
	3251514	3051708	3030305	3110801	3111110	3110402	3100510	3070704							
	3251515	3051709	3030306	3110802	3111111	3110403	3100511	3070705							
	3251516	3051710	3030307	3110803	3111112	3110404	3100512	3070706							
	3251601	3051711	3030308	3110804	3111113	3110405	3100513	3070707							
	3251602	3051712	3030309	3110805	3111201	3110406	3100514	3070708							
	3251603	3051713	3030310	3110806	3111202	3110407	3100515	3070709							
	3251604	3051801	3030311	3110807	3111203	3110408	3100516	3071801	5150						
	3251605	3051802	3030312	3110808	3111204	3110409	3100601	3071802							
	3251606	3051803	3030401	3110809	3111205	3110410	3100602	3071803							
	3251607	3051804	3030402	3110810	3111206	3110411	3100603	3071804							
	3251608	3051805	3030403	3110811	3111207	3110412	3100604	3071805							
	3251609	3051806	3030404	3110901	3111208	3110501	3100605	3071806							
	3251610	3051807	3030405	3110902	3110902	3110502	3100606	3071807							
	3251611	3051808	3030406	3110903	3111210	3110503	3100607	3071808							
4663	3252401	3051809	3030407	3110904	3111211	3110504	3100608	3071809							
	3252402	3051810	3030408	3110905	3111212	3110505	3100609	3071810							
	3252403	3051811	3030409	3110906	3111213	3110506	3100610	3130901	5202						
4700	3021501	3051812	3030410	3110907	3111214	3110507	3100611	3130902							
	3021502	3051813	3030411	3110908	3111215	3110508	3100612	3130903							
	3021503	3051814	3110601	3110909	3111216	3110509	3100613	3130904							
	3021504	3051815	3110602	3110910	3111217	3110510	3100614	3130905							
	3021505	4800	3110603	3110911	3111218	3110511	3150101	3130906		5000					
	3021506		3110604	3110912	3111219	3110512	3150102	3131001	5203						
	3021507		3110605	3110913	3111901	3110513	3150103	3131002							
	3021508		3110606	3110914	3111902	3110514	3150104	3131003							
	3021509		3110607	3110915	3111903	3100401	3150105	3131004							
	3021510		3110608	3110916	3111904	3100402	3150106	3131005							
	3051601	4850	3030101	3110609	3111001	3111905	3150107	3131006							
	3051602		3030102	3110610	3111002	3111906	3150108	3131007							
	3051603		3030103	3110611	3111003	3111907	3100405	3131008							
	3051604		3030104	3110612	3111004	3111908	3100406	3131101	5204						
	3051605		3030105	3110613	3111005	3111909	3100407	3131102							
	3051606		3030106	3110701	3111006	3111910	3100408	3131103		5050					
	3051607		3030201	3110702	3111007	3111911	3100409	3131104							

AUSTRALIAN STANDARD GEOGRAPHICAL CLASSIFICATION

193

CENSUS COLLECTION DISTRICT (CD) LISTING: CD'S WITHIN STATISTICAL LOCAL AREAS BY STATE/TERRITORY

QUEENSLAND

SLA	CD	SLA	CD	SLA	CD	SLA	CD	SLA	CD	SLA	CD	SLA	CD	SLA	CD
5207	3130501	3130404	3020819	3011803	3012206	3081104	3110204	3110104							
	3130502	3130405	3020820	3011804	3012207	3081105	3110205	3110105							
5214	3130601	3130406	3020901	3011805	3012208	3081106	3110206	3110106							
	3130602	3130407	3020902	3011806	3012209	3081107	3110207	3110107							
	3130603	3130408	3020903	3011807	3012210	3081108	3110208	3110108							
	3130604	3130409	3020904	3011808	3012211	3081109	3110209	3110109							
	3130605	3130410	3020905	3011809	3012212	3081110	3110210	3110110							
	3130606	3130411	3020906	3011810	3012213	3081111	3110211	3110111							
	3130607	3020301	3020907	3011811	3012001	3081112	3110212	3110112							
	3130608	5250	3020908	3011812	3012002	3090601	3110213	3110113							
	3130609	5300	3020602	3020909	3011813	3020303	3110214	3110114							
	3130610	3020603	3020910	3011901	3012004	3090603	3110215	3110115							
	3130611	3020604	3020911	3011902	3012005	3090604	3110216	3110116							
	3130612	3020605	3020912	3011903	3012006	3090605	3110217	3110117							
5217	3130701	3020701	3020913	3011904	3012007	3090606	3110301	3110118							
	3130702	3020702	3020914	3011905	3012301	3090607	3110302	3110119							
	3130703	3020703	3020915	3011906	3012302	3090701	3110303	3091201	5800						
	3130704	3020704	3020916	3011907	3012303	3090702	3110304	3091202							
	3130705	3020705	5350	3061601	3011908	3012304	3110305	3091301							
	3130706	3020706	3061602	3011909	3012305	3090703	3110306	3091302							
	3130707	3020707	3061603	3011910	3012306	3090705	3110307	3091303							
	3130801	3020708	3061604	3012101	3012307	3090706	3110308	3091304							
	3130802	3020709	3061605	3012102	3012308	3090707	3110309	3091305							
	3130803	3020710	3061606	3012103	3012309	3090708	3110310	3091306							
	3130804	3020711	3061607	3012104	3012310	3090709	3110311	3091307							
	3130805	3020712	3061608	3012105	5450	3072001	5650	3091308							
	3130806	3020713	3061609	3012106	3072002	3101502	3110312	3080101							
	3130807	3020714	5401	3011601	3012107	3072003	3110313	3080102							
	3130808	3020715	3011602	3012108	3072004	3101504	3110315	3080103							
5231	3130301	3020801	3011603	3012109	3072005	3101505	3110316	3080104							
	3130302	3020802	3011604	3012110	3072006	3101506	3110317	3080105							
	3130303	3020803	3011605	3012111	3072007	3101507	3110318	3080106							
	3130304	3020804	3011606	3012112	3072008	3101508	3112101	3080107							
	3130305	3020805	3011607	3012113	5500	3101601	3112102	5900							
	3130306	3020806	3011608	3012114	3101602	3101602	3112103	3072202							
	3130307	3020807	3011609	3012115	3101603	3101511	3112104	5951							
	3130308	3020808	3011610	3012116	3101604	3101512	3112105	3180902							
	3130309	3020809	3011611	3012117	3101605	3101513	3112106	3180903							
	3130310	3020810	3011612	3012118	3012118	3101606	3112107	3180904							
	3130311	3020811	3011613	3012119	3012119	3101607	3052002	3180905							
	3130312	3020812	3011614	3012120	3101608	3052003	3112109	3180906							
	3130313	3020813	3011615	3012121	3101609	3052004	3112110	3180907							
	3130314	3020814	3011616	3012201	3101610	3052005	3112111	3180908							
	3130315	3020815	3011701	3012202	3101611	3052006	3112112	3180909							
	3130401	3020816	3011702	3012203	5550	3081101	5751	3180910							
	3130402	3020817	3011801	3012204	3081102	3110202	3110102	3180911							
	3130403	3020818	3011802	3012205	3081103	3110203	3110103	5954							

AUSTRALIAN STANDARD GEOGRAPHICAL CLASSIFICATION

CENSUS COLLECTION DISTRICT (CD) LISTING: CD'S WITHIN STATISTICAL LOCAL AREAS BY STATE/TERRITORY

QUEENSLAND

SLA	CD	SLA	CD	SLA	CD	SLA	CD	SLA	CD	SLA	CD	SLA	CD			
		3181102		3180516		3180205		3051401		3051108		3121204		3121602		3202005
		3181103	5973	3180601		3180206		3051402		3051109		3121205		3121603		3202006
		3181104		3180602		3180207		3051403		3051110		3121206		3121604		3202007
		3181105		3180603		3180301		3051404		3051111		3121207		3121605		3202008
		3181106		3180604		3180302		3051405		3051112		3121208		3121606		3202009
5957		3180701		3180605		3180303		3051406		3051113		3121209		3121607		3202010
		3180702		3180606		3180304		3051407		3051114		3121210		3121608		3202011
		3180703		3180607		3180305		3051408	6050	3150201		3121211		3121609		3202012
		3180704		3180608		3180306		3051409		3150202		3121301		3121610	6257	3202601
		3180705		3180609		3180307		3051410		3150203		3121302		3121611		3202602
		3180706	5974	3182401		3180308		3051411		3150204		3121303		3121701		3202603
		3180707		3182402		3180309		3051412		3150205		3121304		3121702		3202604
		3180708		3182403		3180310		3051413		3150206		3121305		3121703		3202605
		3180709		3182404		3180311		3051414		3150207		3121306		3121704		3202606
5962		3181201		3182405		3180312		3051415		3150208		3121307		3121705		3202607
		3181202		3182406		3180313		3051501		3150209		3121308		3121706		3202608
		3181203		3182407		3180401		3051502	6150	3090301		3121309		3121707		3202609
		3181204		3182408		3180402		3051503		3090401		3121310		3121708		3202610
		3181205		3182409		3180403		3051504		3090402		3121311		3121709		3202611
		3181206		3182410		3180404		3051505		3090403		3121312		3121710		3202612
		3181207	5976	3180801		3180405		3051506		3090404		3121401		3121711		3202613
5965		3181001		3180802	6001	3051201		3051507		3090405		3121402		3121712		3202614
		3181002		3180803		3051202		3051508		3090406		3121403		3121713		3203201
		3181003		3180804		3051203		3051509		3090407		3121404	6251	3202501		3203202
		3181004		3180805		3051204		3051510		3090408		3121405		3202502		3203203
		3181005		3180806		3051205		3051511		3090409		3121406		3202503		3203204
		3181006		3180807		3051206		3051512	6200	3121101		3121407		3202504		3203205
		3181007		3180808		3051207		3051513		3121102		3121408		3202505		3203206
		3181008		3180809		3051208		3051514		3121103		3121409		3202506	6262	3202401
		3181009		3180810		3051209	6004	3051001		3121104		3121410		3202507		3202402
		3181010		3180811		3051301		3051002		3121105		3121411		3202508		3202403
		3181011		3180812		3051302		3051003		3121106		3121412		3202509		3202404
5968		3180501		3180813		3051303		3051004		3121107		3121413		3202510		3202405
		3180502		3180814		3051304		3051005		3121108		3121501		3202511		3202406
		3180503		3180815		3051305		3051006		3121109		3121502		3203301		3202407
		3180504		3180816		3051306		3051007		3121110		3121503		3203302		3202408
		3180505	5983	3180101		3051307		3051008		3121111		3121504		3203303		3202409
		3180506		3180102		3051308		3051009		3121112		3121505		3203304		3202410
		3180507		3180103		3051309		3051010		3121113		3121506		3203305		3202411
		3180508		3180104		3051310		3051011		3121114		3121507		3203306		3202412
		3180509		3180105		3051311		3051101		3121115		3121508		3203307		3202413
		3180510		3180106		3051312		3051102		3121116		3121509		3203308	6264	3202301
		3180511		3180107		3051313		3051103		3121117		3121510		3203309		3202302
		3180512		3180201		3051314		3051104		3121118		3121511	6254	3202001		3202303
		3180513		3180202		3051315		3051105		3121201		3121512		3202002		3202304
		3180514		3180203		3051316		3051106		3121202		3121513		3202003	6265	3202801
		3180515		3180204		3051317		3051107		3121203		3121601		3202004		3202802

AUSTRALIAN STANDARD GEOGRAPHICAL CLASSIFICATION

195

CENSUS COLLECTION DISTRICT (CD) LISTING: CD'S WITHIN STATISTICAL LOCAL AREAS BY STATE/TERRITORY

QUEENSLAND

SLA	CD	SLA	CD	SLA	CD	SLA	CD	SLA	CD	SLA	CD	SLA	CD	SLA	CD
	3202803		3202908		3060701		3061010		3141907		3150607		3041107		3040709
	3202804		3202909		3060702		3061011		3141908		3150608	6804	3040901	6850	3100801
	3202805		3202910		3060703		3061012		3141909		3150609		3040902		3100802
	3202806		3202911		3060704		3061013		3141910		3150610		3040903		3100803
	3202807		3202912		3060705		3061101		3142001		3150611		3040904		3100804
	3202808		3202913		3060706		3061102		3142002		3150701		3040905		3100805
	3202809		3202914		3060707		3061103		3142003		3150702		3040906		3100806
6267	3203101		3202915		3060708		3061104		3142004		3150703		3040907		3100807
	3203102	6300	3021201		3060709		3061105		3142005		3150704		3040908		3100808
	3203103		3021202		3060710		3061106		3142006		3150705		3040909		3100809
	3203104		3021203		3060711		3061107		3142007		3150706		3040910		3100810
6268	3202101		3021204		3060712		3061108		3142008		3150707		3040911	6900	3140501
	3202102		3021205		3060713		3061109	6500	3150401		3150708		3040912		3140502
	3202103	6350	3060401		3060714		3061110		3150402		3150709		3040913		3140503
	3202104		3060402		3060715		3061111		3150403		3150710		3040914		3140504
6271	3202701		3060403		3060716		3061112		3150404		3150711		3040915		3140505
	3202702		3060404		3060801		3061201		3150405	6650	3090501		3040916		3140506
	3202703		3060405		3060802		3061202		3150406		3090502	6807	3040801		3140507
	3202704		3060406		3060803		3061203		3150407		3090503		3040802		3140508
	3202705		3060407		3060804		3061204		3150408	6700	3081401		3040803		3140509
	3202706		3060408		3060805		3061205	6550	3051901		3081402		3040804		3140510
	3202707		3060409		3060806		3061206		3051902		3081403		3040805		3140511
	3202708		3060410		3060807		3061207		3051903		3081404		3040806		3140512
6273	3203001		3060411		3060808		3061208		3051904		3081405		3040807		3140513
	3203002		3060412		3060809		3061209		3051905		3081406		3041001		3140514
	3203003		3060413		3060810		3061210		3051906		3081407		3041002		3140515
	3203004		3060501		3060811		3061211		3051907		3081408		3041003		3140501
	3203005		3060502		3060812		3061212		3051908		3081409		3041004		3140502
	3203006		3060503		3060813	6400	3080801		3051909		3081410		3041005		3140503
	3203007		3060504		3060901		3080802		3051910		3081411		3041006		3140504
	3203008		3060505		3060902		3080803		3051911	6750	3080901	6831	3040601		3140505
	3203009		3060506		3060903		3080804		3051912		3080902		3040602		3140506
6276	3202201		3060507		3060904		3080805		3051913		3080903		3040603		3140507
	3202202		3060508		3060905		3080806		3051914		3080904		3040604		3140508
	3202203		3060509		3060906		3080807		3051915		3080905		3040605		3140509
	3202204		3060510		3060907		3080808		3051916		3080906		3040606		3140510
	3202205		3060511		3060908		3080809		3051917		3080907		3040607		3140511
	3202206		3060601		3060909		3080810		3051918		3080908		3040608		3140701
	3202207		3060602		3061001		3080811		3051919		3080909		3040609		3140702
	3202208		3060603		3061002		3080812		3051920		3080910		3040701		3140703
6283	3202901		3060604		3061003		3080813		3051921		3080911		3040702		3140704
	3202902		3060605		3061004	6450	3101001	6600	3150601	6801	3041101		3040703		3140705
	3202903		3060606		3061005		3141902		3150602		3041102		3040704		3140706
	3202904		3060607		3061006		3141903		3150603		3041103		3040705		3140707
	3202905		3060608		3061007		3141904		3150604		3041104		3040706		3140708
	3202906		3060609		3061008		3141905		3150605		3041105		3040707		3140709
	3202907		3060610		3061009		3141906		3150606		3041106		3040708		3140710

AUSTRALIAN STANDARD GEOGRAPHICAL CLASSIFICATION

CENSUS COLLECTION DISTRICT (CD) LISTING: CD'S WITHIN STATISTICAL LOCAL AREAS BY STATE/TERRITORY

QUEENSLAND

SLA	CD	SLA	CD	SLA	CD	SLA	CD	SLA	CD	SLA	CD	SLA	CD	SLA	CD
3140711		3141111		3141509		3042809		3042205	7047	3041701		3043202		3150905	
3140712		3141201		3141510		3042810		3042206		3041702		3043203		3150906	
3140713		3141202		3141511	7003	3041301		3042207	7051	3041501		3043204		3150907	
3140801		3141203		3141512		3041302	7027	3041502		3042302		3043205		3150908	
3140802		3141204		3141513		3041303		3041503		3042303		3043206		3150909	
3140803		3141205		3141514		3041304		3041504		3042304		3043207		3150910	
3140804		3141206		3141601		3041305		3041505	7054	3042101		3043801	7081	3150911	
3140805		3141207		3141602		3041306		3041506		3042102		3043802		3151001	
3140806		3141208		3141603	7007	3043001	7031	3041201		3042103	7100	3081801		3151002	
3140807		3141209		3141604		3043002		3041202		3042103		3081802		3151003	
3140808		3141210		3141605		3043003		3041203		3042104		3081803		3151004	
3140809		3141211		3141606		3043004		3041204		3042105		3081804		3151005	
3140810		3141301		3141607		3043005		3041205		3042106		3081805		3151006	
3140901		3141302		3141608		3043006		3041206		3042107		3081806		3151007	
3140902		3141303		3141609		3043007	7033	3043701	7058	3043301		3081807	7330	3050701	
3140903		3141304		3141610		3043008		3043702		3043302		3081808		3050702	
3140904		3141305		3141611		3043009		3043703		3043303		3081809		3050703	
3140905		3141306	6950	3010101	7012	3042401		3043704		3043304		3081810		3050704	
3140906		3141307		3010102		3042402	7034	3043705	7062	3041601		3081811		3050705	
3140907		3141308		3010103		3042403		3042701		3041602	7150	3081501		3050706	
3140908		3141309		3010104		3042404		3042702		3041603		3081502		3050707	
3140909		3141310		3010105		3042405		3042703		3041604		3081503		3050708	
3140910		3141311		3010106		3042406		3042704		3041605		3081504		3050709	
3140911		3141312		3010107	7014	3043501		3042705	7065	3042001		3081505		3050710	
3140912		3141313		3010108	7015	3041801		3042706		3042002		3081506		3050801	
3140913		3141401		3010109		3041802		3042707		3042003		3081507		3050802	
3141001		3141402		3010201		3041803		3042708		3042004		3081508		3050803	
3141002		3141403		3010202		3041804		3042709		3042005		3081509		3050804	
3141003		3141404		3010203		3041805	7038	3043401		3042006		3081601		3050805	
3141004		3141405		3010204		3041806		3043402	7068	3043601		3081602		3050806	
3141005		3141406		3010205		3041807		3043403		3043602		3081603		3050807	
3141006		3141407		3010206	7018	3042601		3043404		3043603		3081604		3050808	
3141007		3141408		3010207		3042602		3043405	7071	3042501		3081605		3050809	
3141008		3141409		3010208		3042603	7041	3041401		3042502		3081606		3050810	
3141009		3141410		3010209		3042604		3041402		3042503		3081607		3050811	
3141010		3141411		3010210		3042605		3041403		3042504		3081608		3050812	
3141011		3141412		3010211	7023	3042901		3041404		3042505		3081609		3050813	
3141101		3141413		3010301		3042902		3041405	7074	3041901	7200	3081301	7350	3101101	
3141102		3141414		3010302		3042903		3041406		3041902		3081302		3101102	
3141103		3141501	7001	3042801		3042904		3041407		3041903		3081303		3101103	
3141104		3141502		3042802		3042905		3041408		3041904		3081304		3101104	
3141105		3141503		3042803		3042906		3041409		3041905		3081305		3101105	
3141106		3141504		3042804		3042907		3041410		3041906		3081306		3101106	
3141107		3141505		3042805	7026	3042201	7044	3043101		3041907	7250	3150901		3101107	
3141108		3141506		3042806		3042202		3043102		3041908		3150902		3101108	
3141109		3141507		3042807		3042203		3043103		3041909		3150903		3101109	
3141110		3141508		3042808		3042204		3043104	7078	3043201		3150904		3101110	

AUSTRALIAN STANDARD GEOGRAPHICAL CLASSIFICATION

197

CENSUS COLLECTION DISTRICT (CD) LISTING: CD'S WITHIN STATISTICAL LOCAL AREAS BY STATE/TERRITORY

QUEENSLAND

SLA	CD	SLA	CD	SLA	CD	SLA	CD	SLA	CD	SLA	CD	SLA	CD	SLA	CD
		3101111		3100702											
		3101112		3100703											
		3101201		3100704											
		3101202		3100705											
		3101203		3100706											
		3101204		3100707											
		3101205	7551	3070901											
		3101206		3070902											
		3101207		3070903											
		3101208		3070904											
		3101209		3071001											
		3101210		3071002											
		3101211		3071003											
		3101301		3071004											
		3101302		3071005											
		3101303		3071006											
		3101304		3071007											
		3101305		3071008											
		3101306		3071009											
		3101307		3071010											
		3101308		3071011											
		3101309		3071012											
		3101310		3071013											
		3101311		3071014											
		3101312		3071015											
7400		3021401		3071016											
		3021402		3071017											
		3021403		3071018											
		3021404		3071019											
		3021405		3071102											
		3021406	7554	3071101											
		3021407		3071103											
		3021408		3071104											
		3021409		3071105											
1450		3101701	8809	3020401											
		3101702	9779	3270101											
		3101703		3270102											
		3101704													
		3101705													
		3101706													
		3101707													
		3101708													
		3101709													
		3101710													
		3101711													
		3101712													
7500		3100701													

AUSTRALIAN STANDARD GEOGRAPHICAL CLASSIFICATION

198

CENSUS COLLECTION DISTRICT (CD) LISTING: CD'S WITHIN STATISTICAL LOCAL AREAS BY STATE/TERRITORY

SOUTH AUSTRALIA

SLA	CD	SLA	CD	SLA	CD	SLA	CD	SLA	CD	SLA	CD	SLA	CD	SLA	CD
0070	4120701	4031011	4090402	4121307	4121709	4131206	4131606	1400	4050101						
	4120702	4031012	4090403	4121308	4121710	4131207	4131607		4050102						
	4120703	0210 4040601	4090404	4121309	4121711	4131208	4131608		4050103						
	4120704	4040602	4090405	4121310	4121712	4131209	4131609		4050104						
	4120705	4040603	4090406	4121311	4121713	4131210	4131610		4050105						
	4120706	4040604	4090407	4121401	4121801	4131211	4131611	1480	4012601						
	4120707	4040605	4090408	4121402	4121802	4131212	4131612		4012602						
	4120708	4040606	4090409	4121403	4121803	4131301	4131613	0980	4012603						
	4120709	4040607	4090410	4121404	4121804	4131302	4032401	1040	4012604						
	4120801	4040608	4090411	4121405	4121805	4131303	4032402		4012605						
	4120802	4040609	4090412	4121406	4121806	4131304	4032403		4012606						
	4120803	4040610	4090413	4121407	4121807	4131305	4032404		4062201						
	4120804	0280 4031201	4090501	4121408	4121808	4131306	4032501		4062202						
	4120805	4031202	4090502	4121409	4121809	4131307	4032502	1610	4121901						
	4120806	4031203	4090503	4121410	4121810	4131308	4032503		4121902						
	4120807	4031204	4090504	4121411	4121811	4131309	4032504		4121903						
	4120808	4031205	4090505	4121501	4121812	4131310	4032505		4121904						
	4120809	4031206	4090506	4121502	4121813	4131311	4032506		4121905						
	4120810	4031207	4090507	4121503	0770 4030601	4131312	4032507		4121906						
	4120901	0350 4051001	4090508	4121504	4030602	4131313	4032508		4121907						
	4120902	4051002	4090509	4121505	4030603	4131314	4032509		4121908						
	4120903	4051003	4090510	4121506	4030604	4131401	4032510		4121909						
	4120904	4051004	4090511	4121507	4030605	4131402	4032511		4121910						
	4120905	0420 4040801	4090512	4121508	4030606	4131403	4030501	1120	4121911						
	4120906	4040802	4090513	4121509	0840 4031901	4131404	4030502		4121912						
	4120907	4040803	4090601	4121510	4031902	4131405	4030503		4121913						
	4120908	4040804	4090602	4121511	4031903	4131406	4030504		4121914						
	4120909	4040805	4090603	4121512	4031904	4131407	4030505		4121915						
	4120910	4040806	4090604	4121513	4031905	4131408	4030506		4121916						
	4121001	4040807	4090605	4121601	0910 4131101	4131409	4030507	1680	4140701						
	4121002	4040808	4090606	4121602	4131102	4131410	4030508		4140702						
	4121003	4040809	4090607	4121603	4131103	4131411	4030509		4140703						
	4121004	4040810	4090608	4121604	4131104	4131412	4021401	1190	4140704						
	4121005	4040811	4090609	4121605	4131105	4131501	4021402		4140705						
	4121006	4040812	4090610	4121606	4131106	4131502	4021403		4140706						
	4121007	4040813	4090611	4121607	4131107	4131503	4021404		4140707						
	4121008	4040814	4090612	4121608	4131108	4131504	4021405		4140708						
0140	4031001	4040815	4090613	4121609	4131109	4131505	4021406		4140709						
	4031002	0510 4030301	4090614	4121610	4131110	4131506	4021407		4140710						
	4031003	4030302	0630 4041301	4121701	4131111	4131507	4013001	1330	4140711						
	4031004	4030303	4041302	4121702	4131112	4131508	4013002		4140712						
	4031005	4030304	0700 4121301	4121703	4131113	4131509	4013003		4140713						
	4031006	4030305	4121302	4121704	4131201	4131601	4013004		4140801						
	4031007	4030401	4121303	4121705	4131202	4131602	4013005		4140802						
	4031008	4030402	4121304	4121706	4131203	4131603	4013006		4140803						
	4031009	4030403	4121305	4121707	4131204	4131604	4013007		4140804						
	4031010	0560 4090401	4121306	4121708	4131205	4131605	4013008		4140805						

EFFECTIVE: 01/01/91



## AUSTRALIAN STANDARD GEOGRAPHICAL CLASSIFICATION

## CENSUS COLLECTION DISTRICT (CD) LISTING: CD'S WITHIN STATISTICAL LOCAL AREAS BY STATE/TERRITORY

## SOUTH AUSTRALIA

SLA	CD	SLA	CD	SLA	CD	SLA	CD	SLA	CD	SLA	CD	SLA	CD	SLA	CD
	4121205	3710	4021601	4060	4060509	4091102	4091509	4091909	4070906	4071406					
	4121206		4021602		4090701	4091103	4091510	4091601	4070907	4071407					
	4121207		4021603		4090702	4091104	4091511	4061602	4070908	4071408					
	4121208		4021604		4090703	4091105	4091512	4061603	4070909	4071409					
	4121209		4021605		4090704	4091106	4091601	4061604	4070910	4071501					
	4121210		4021606		4090705	4091107	4091602	4061605	4070911	4071502					
	4121211		4021607		4090706	4091108	4091603	4061606	4071001	4071503					
	4121212		4021608		4090707	4091109	4091604	4061607	4071002	4071504					
3220	4020601		4021609		4090708	4091110	4091605	4061608	4071003	4071505					
	4020602		4021610		4090709	4091111	4091606	4051101	4071004	4071506					
	4020603	3780	4041101		4090710	4091112	4091607	4051102	4071005	4071507					
	4020604		4041102		4090711	4091201	4091608	4051103	4071006	4071508					
	4020605		4041103		4090712	4091202	4091609	4051104	4071007	4071509					
3290	4062301		4041104		4090713	4091203	4091610	4051105	4071008	4071510					
	4062302		4041105		4090714	4091204	4091611	4051106	4071009	4071601					
	4062303		4041106		4090715	4091205	4091701	4051201	4071010	4071602					
	4062304		4041107		4090716	4091206	4091702	4051202	4071011	4071603					
	4062305		4041201		4090801	4091207	4091703	4051203	4071012	4071604					
	4062306		4041202		4090802	4091208	4091704	4051204	4071101	4071605					
	4062307		4041203		4090803	4091209	4091705	4051205	4071102	4071606					
	4062308		4041204		4090804	4091210	4091706	4051206	4071103	4071607					
3360	4050401		4041205		4090805	4091301	4091707	4051207	4071104	4071608					
	4050402		4041206		4090806	4091302	4091708	4051208	4071105	4071609					
	4050403		4041207		4090807	4091303	4091709	4051209	4071106	4071610					
	4050404		4041208		4090808	4091304	4091710	4051210	4071107	4071611					
	4050405	3850	4050601		4090809	4091305	4091711	4032701	4071108	4071612					
	4050406		4050602		4090810	4091306	4091801	4032702	4071109	4071613					
3430	4041501		4050603		4090811	4091307	4091802	4032703	4071110	4071614					
	4041502		4050604		4090812	4091308	4091803	4032704	4071111	4071701					
	4041503	3920	4031501		4090901	4091309	4091804	4032705	4071112	4071702					
	4041504		4031502		4090902	4091310	4091805	4032706	4071113	4071703					
	4041505		4031503		4090903	4091311	4091806	4032707	4071201	4071704					
3570	4020401		4031504		4090904	4091312	4091807	4070801	4071202	4071705					
	4020402		4031505		4090905	4091401	4091808	4070802	4071203	4071706					
	4020403		4031506		4090906	4091402	4091809	4070803	4071204	4071707					
	4020404		4031507		4090907	4091403	4091810	4070804	4071205	4071708					
	4020405		4031508		4090908	4091404	4091811	4070805	4071301	4071709					
	4020406		4031509		4090909	4091405	4091812	4070806	4071302	4071710					
3640	4031301		4031510		4090910	4091406	4091813	4070807	4071303	4071801					
	4031302	3990	4060501		4091001	4091501	4091901	4070808	4071304	4071802					
	4031303		4060502		4091002	4091502	4091902	4070809	4071305	4071803					
	4031304		4060503		4091003	4091503	4091903	4070810	4071306	4071804					
	4031305		4060504		4091004	4091504	4091904	4070901	4071401	4071805					
	4031401		4060505		4091005	4091505	4091905	4070902	4071402	4071806					
	4031402		4060506		4091006	4091506	4091906	4070903	4071403	4071807					
	4031403		4060507		4091007	4091507	4091907	4070904	4071404	4071808					
	4031404		4060508		4091101	4091508	4091908	4070905	4071405	4071809					

EFFECTIVE: 01/01/91



AUSTRALIAN STANDARD GEOGRAPHICAL CLASSIFICATION

202

CENSUS COLLECTION DISTRICT (CD) LISTING: CD'S WITHIN STATISTICAL LOCAL AREAS BY STATE/TERRITORY

SOUTH AUSTRALIA

SLA	CD	SLA	CD	SLA	CD	SLA	CD	SLA	CD	SLA	CD	SLA	CD
5460	4041001	4011704	4100503	4011206	4061805	4012403	4111406	4012702					
	4041002	4011705	4100504	4011207	4061806	4012404	4111407	4012703					
	4041003	5810 4011601	4100505	4011208	4061807	4012405	4111408	4012704					
	4041004	4011602	4100506	4011209	4061808	4012406	4111409	4013201			6970		
5530	4120201	5880 4041401	4100507	4011210	6300 4021801	4012407	4111410	4013202					
	4120202	4041402	4100508	4011301	4021802	4012408	4111411	4013203					
	4120203	4041403	4100509	4011302	4021803	4012409	4111412	4013204					
	4120204	4041404	4100510	4011303	4021804	4012410	6650 4111413	7000 4030701					
	4120205	4041405	4100511	4011304	4021805	4012411	4040902	4030702					
	4120206	5950 4012201	4100512	4011305	4021806	4012412	4040903	4030703					
	4120207	4012202	4100513	4011306	4021807	4012413	4040904	4030704					
	4120208	4012203	4100514	4011307	4021808	4012501	4040905	4030705					
	4120209	4012204	4100601	4011308	4021809	4012502	4040906	4030706					
	4120301	4012205	4100602	4011309	4021810	4012503	4040907	4120501			7070		
	4120302	6020 4100201	4100603	4011310	4021901	4012504	4040908	4120502					
	4120303	4100202	4100604	4011311	4021902	4012505	4040909	4120503					
	4120304	4100203	4100605	4011401	4021903	6510 4111201	4040910	4120504					
	4120305	4100204	4100606	4011402	4021904	4111202	4040911	4120505					
	4120306	4100205	4100607	4011403	4021905	4111203	4040912	4120601					
	4120307	4100206	4100608	4011404	4021906	4111204	4040913	4120602					
	4120308	4100207	4100609	4011405	4021907	4111205	4040914	4120603					
	4120309	4100208	4100610	4011406	4021908	4111206	6720 4041901	4120604					
	4120310	4100209	4100611	4011407	4021909	4111207	4041902	4120605					
	4120311	4100301	4100612	4011408	4021910	4111208	4041903	4120606					
	4120312	4100302	4100701	4011409	4021911	4111209	4041904	4120607					
	4120401	4100303	4100702	4011410	4021912	4111210	4042001	4120608					
	4120402	4100304	4100703	4011411	4021913	4111211	4042002	4120609					
	4120403	4100305	4100704	4011412	4021914	4111212	4042003	4120610					
	4120404	4100306	4100705	4011413	6370 4051701	4111213	4042004	4120611					
	4120405	4100307	4100706	6160 4030101	4051702	4111214	6790 4030801	7140 4141201					
	4120406	4100308	4100707	4030102	4051703	4111301	4030802	4141202					
	4120407	4100309	4100708	4030103	4051704	4111302	4030803	4141203					
	4120408	4100310	4100709	4030104	4051705	4111303	6860 4050501	4141204					
	4120409	4100311	4100710	6230 4061701	4051706	4111304	4050502	4141205					
	4041601	4100401	4100801	4061702	6440 4012301	4111305	4050503	4141206					
	4041602	4100402	4100802	4061703	4012302	4111306	4050504	4141207					
	4050901	4100403	4100803	4061704	4012303	4111307	4050505	4141208					
5670	4050902	4100404	4100804	4061705	4012304	4111308	6930 4040101	4141209					
	4050903	4100405	4100805	4061706	4012305	4111309	4040102	4141301					
	4050904	4100406	4100806	4061707	4012306	4111310	4040103	4141302					
	4050905	4100407	4100807	4061708	4012307	4111311	6950 4012001	4141303					
	4050906	4100408	4100808	4061709	4012308	4111312	4012002	4141304					
	4050907	4100409	6090 4011201	4061710	4012309	4111401	4012003	4141305					
	4050908	4100410	4011202	4061801	4012310	4111402	4012004	4141306					
5740	4011701	4100411	4011203	4061802	4012311	4111403	4012101	4141307					
	4011702	4100501	4011204	4061803	4012401	4111404	4012102	4141308					
	4011703	4100502	4011205	4061804	4012402	4111405	4012701	4141401					

EFFECTIVE: 01/01/91

AUSTRALIAN STANDARD GEOGRAPHICAL CLASSIFICATION

CENSUS COLLECTION DISTRICT (CD) LISTING: CD'S WITHIN STATISTICAL LOCAL AREAS BY STATE/TERRITORY

SOUTH AUSTRALIA

SLA	CD	SLA	CD	SLA	CD	SLA	CD	SLA	CD	SLA	CD	SLA	CD	SLA	CD
4141402		4141815		4142305	7350	4071901		4020304		4130302		4130701		4131802	
4141403		4141901		4142306		4071902		4020305		4130303		4130702		4131803	
4141404		4141902		4142307		4071903		4020306		4130304		4130703		4131804	
4141405		4141903		4142308		4071904		4020307		4130305		4130704		4131805	
4141406		4141904		4142309		4071905	7560	4031101		4130306		4130705		4131806	
4141407		4141905		4142401		4071906		4031102		4130307		4130706		4131807	
4141408		4141906		4142402		4071907		4031103		4130308		4130707		4131808	
4141409		4141907		4142403		4071908		4031104		4130309		4130801		4131309	
4141501		4141908		4142404		4071909		4031105		4130310		4130802	7770	4111701	
4141502		4141909		4142405		4071910		4031106		4130311		4130803		4111702	
4141503		4141910		4142406		4071911		4031107		4130401		4130804		4111703	
4141504		4141911		4142407		4071912	7630	4050201		4130402		4130805		4111704	
4141505		4141912		4142408		4072001		4050202		4130403		4130806		4111801	
4141506		4141913		4142409		4072002		4050203		4130404		4130807		4111802	
4141507		4141914		4142410		4072003		4050204		4130405		4130808		4111803	
4141601		4142001		4142411		4072004		4050205		4130406		4130809		4111804	
4141602		4142002		4142501		4072005		4050206		4130407		4130810		4111805	
4141603		4142003		4142502		4072006		4050207		4130408		4130901		4111806	
4141604		4142004		4142503		4072007		4050208		4130409		4130902		4111807	
4141605		4142005		4142504		4072008		4050301		4130410		4130903		4111808	
4141606		4142006		4142505		4072009		4050302		4130411		4130904		4111809	
4141607		4142007		4142506		4072101		4050303		4130412		4130905		4111810	
4141701		4142008		4142507		4072102		4050304		4130501		4130906		4111811	
4141702		4142009		4142601		4072103		4050305		4130502		4130907		4111812	
4141703		4142010		4142602		4072104		4050306		4130503		4130908		4111813	
4141704		4142101		4142603		4072105		4050307		4130504		4130909	7840	4040301	
4141705		4142102		4142604		4072106		4050308		4130505		4131001		4040302	
4141706		4142103		4142605		4072107		4050309		4130506		4131002		4040303	
4141707		4142104		4142606		4072108	7700	4130101		4130507		4131003		4040304	
4141708		4142105		4142607	7420	4061301		4130102		4130508		4131004	7910	4021701	
4141709		4142106		4142608		4061302		4130103		4130509		4131005		4021702	
4141710		4142107		4142609		4061303		4130104		4130510		4131006		4021703	
4141711		4142108		4142610		4061304		4130105		4130511		4131007		4021704	
4141801		4142109		4142701		4061305		4130106		4130512		4131008		4021705	
4141802		4142110		4142702		4061306		4130107		4130513		4131009		4021706	
4141803		4142201		4142703		4061307		4130108		4130601		4131010		4021707	
4141804		4142202		4142704		4061308		4130109		4130602		4131701		4021708	
4141805		4142203		4142705		4061309		4130201		4130603		4131702		4021709	
4141806		4142204		4142706		0661310		4130202		4130604		4131703	7980	4070101	
4141807		4142205		4142707		0661311		4130203		4130605		4131704		4070102	
4141808		4142206		4142708		4061401		4130204		4130606		4131705		4070103	
4141809		4142207		4142709		4061402		4130205		4130607		4131706		4070104	
4141810		4142208		4142710		4061403		4130206		4130608		4131707		4070105	
4141811		4142301		4142711		4061404		4130207		4130609		4131708		4070106	
4141812		4142302	7280	4012801	7490	4020301		4130208		4130610		4131709		4070107	
4141813		4142303		4012802		4020302		4130209		4130611		4131710		4070108	
4141814		4142304		4012803		4020303		4130301		4130612		4131801		4070201	

AUSTRALIAN STANDARD GEOGRAPHICAL CLASSIFICATION

CENSUS COLLECTION DISTRICT (CD) LISTING: CD'S WITHIN STATISTICAL LOCAL AREAS BY STATE/TERRITORY

SOUTH AUSTRALIA

SLA	CD	SLA	CD	SLA	CD	SLA	CD	SLA	CD	SLA	CD	SLA	CD	SLA	CD	
4070202	!	4070607	!	4031602	!	4102602	!	4103007	!	4020809	!	4081908	!	4101302	!	
4070203	!	4070608	!	4031603	!	4102603	!	4103008	!	4020810	!	4081909	!	4101303	!	
4070204	!	4070609	!	4031604	!	4102604	!	4103009	!	4020811	!	4082001	!	4101304	!	
4070205	!	4070610	!	4031701	!	4102605	!	4103010	!	4020901	8680	4100901	!	4101305	!	
4070206	!	4070611	!	4031702	!	4102606	!	4103011	!	4020902	!	4100902	!	4101306	!	
4070207	!	4070612	!	4031703	!	4102607	!	4103101	!	4020903	!	4100903	!	4101307	!	
4070208	!	4070613	!	4031704	!	4102608	!	4103102	!	4020904	!	4100904	!	4101308	!	
4070209	!	4070701	!	4031801	!	4102609	!	4103103	!	4020905	!	4100905	!	4101309	!	
4070210	!	4070702	!	4031802	!	4102610	!	4103104	!	4020906	!	4100906	!	4101310	!	
4070211	!	4070703	!	4031803	!	4102611	!	4103105	!	4020907	!	4100907	!	4101311	!	
4070212	!	4070704	!	4031804	!	4102612	!	4103106	!	4021001	!	4100908	!	4101401	!	
4070301	!	4070705	8260	4120101	!	4102613	!	4103107	!	4021002	!	4100909	!	4101402	!	
4070302	!	4070706	!	4120102	!	4102614	!	4103108	!	4021003	!	4100910	!	4101403	!	
4070303	!	4070707	!	4120103	!	4102701	!	4103109	!	4021004	!	4100911	!	4101404	!	
4070304	!	4070708	!	4120104	!	4102702	!	4103110	!	4021005	!	4100912	!	4101405	!	
4070305	!	4070709	!	4120105	!	4102703	!	4103111	!	4021101	!	4100913	!	4101406	!	
4070306	!	4070710	!	4120106	!	4102704	!	4103112	!	4021102	!	4100914	!	4101407	!	
4070307	8050	4061901	!	4120107	!	4102705	!	4103201	!	4021103	!	4100915	!	4101408	!	
4070308	!	4061902	!	4120108	!	4102706	!	4103202	!	4021104	!	4101001	!	4101409	!	
4070309	!	4061903	!	4120109	!	4102707	!	4103203	!	4021105	!	4101002	!	4101410	!	
4070310	!	4061904	!	4120110	!	4102708	!	4103204	!	4021106	!	4101003	!	4101501	!	
4070401	!	4061905	!	4120111	!	4102709	!	4103205	!	4021107	!	4101004	!	4101502	!	
4070402	!	4061906	!	4120112	!	4102710	!	4105206	!	4021108	!	4101005	!	4101503	!	
4070403	!	4061907	!	4120113	!	4102711	!	4103207	!	4021109	!	4101006	!	4101504	!	
4070404	!	4061908	!	4120114	!	4102712	!	4103208	8610	4081701	!	4101007	!	4101505	!	
4070405	!	4062001	8330	4032001	!	4102713	!	4103209	!	4081702	!	4101008	!	4101506	!	
4070406	!	4062002	!	4032002	!	4102801	!	4103210	!	4081703	!	4101009	!	4101507	!	
4070407	!	4062003	!	4032003	!	4102802	!	4103211	!	4081704	!	4101010	!	4101508	!	
4070408	!	4062004	!	4032004	!	4102803	!	4103212	!	4081705	!	4101101	!	4101509	!	
4070409	!	4062005	!	4032005	!	4102804	!	4103213	!	4081706	!	4101102	!	4101510	!	
4070501	!	4062006	8400	4030201	!	4102805	8540	4020701	!	4081801	!	4101103	!	4101511	!	
4070502	!	4062007	!	4030202	!	4102806	!	4020702	!	4081802	!	4101104	!	4101601	!	
4070503	!	4062008	!	4030203	!	4102807	!	4020703	!	4081803	!	4101105	!	4101602	!	
4070504	!	4062009	!	4030204	!	4102808	!	4020704	!	4081804	!	4101106	!	4101603	!	
4070505	!	4062010	8470	4102501	!	4102809	!	4020705	!	4081805	!	4101107	!	4101604	!	
4070506	!	4040501	8120	4102502	!	4102901	!	4020706	!	4081806	!	4101108	!	4101605	!	
4070507	!	4040502	!	4102503	!	4102902	!	4020707	!	4081807	!	4101109	!	4101606	!	
4070508	!	4040503	!	4102504	!	4102903	!	4020708	!	4081808	!	4101201	!	4101607	!	
4070509	!	4040504	!	4102505	!	4102904	!	4020709	!	4081809	!	4101202	!	4101608	!	
4070510	!	4040505	!	4102506	!	4102905	!	4020801	!	4081810	!	4101203	!	4101609	!	
4070511	!	4040506	!	4102507	!	4102906	!	4020802	!	4081901	!	4101204	!	4101610	!	
4070601	!	4040507	!	4102508	!	4103001	!	4020803	!	4081902	!	4101205	!	4101611	!	
4070602	!	4040508	!	4102509	!	4103002	!	4020804	!	4081903	!	4101206	!	4101701	!	
4070603	!	4040509	!	4102510	!	4103003	!	4020805	!	4081904	!	4101207	!	4101702	!	
4070604	!	4040510	!	4102511	!	4103004	!	4020806	!	4081905	!	4101208	!	4101703	!	
4070605	!	4040511	!	4102512	!	4103005	!	4020807	!	4081906	!	4101209	!	4101704	!	
4070606	!	8190	4033601	!	4102601	!	4103006	!	4020808	!	4081907	!	4101301	!	4101705	!

AUSTRALIAN STANDARD GEOGRAPHICAL CLASSIFICATION  
 CENSUS COLLECTION DISTRICT (CD) LISTING: CD'S WITHIN STATISTICAL LOCAL AREAS BY STATE/TERRITORY  
 SOUTH AUSTRALIA

SLA	CD	SLA	CD	SLA	CD	SLA	CD	SLA	CD	SLA	CD	SLA	CD
4101706	:		4102113	:		4010602	:						
4101707	:		4102114	:		4010603	:						
4101708	:		4102115	:		4010604	:						
4101709	:		4102116	:		4010605	:						
4101801	:	8750	4062101	:		4010606	:						
4101802	:		4062102	:		4010607	:						
4101803	:		4062103	:		4010608	:						
4101804	:		4062104	:		4010609	:						
4101805	:		4062105	:	9589	4010101	:						
4101806	:		4062106	:		4010102	:						
4101807	:		4062107	:		4010103	:						
4101808	:		4062108	:		4010104	:						
4101809	:		4062109	:		4010105	:						
4101810	:		4062110	:		4010106	:						
4101811	:		4062111	:		4010107	:						
4101812	:		4062112	:		4010108	:						
4101901	:	8820	4032801	:		4010109	:						
4101902	:		4032802	:		4010110	:						
4101903	:		4032803	:		4010111	:						
4101904	:		4032804	:		4010201	:						
4101905	:		4032805	:		4010202	:						
4101906	:		4032806	:		4010301	:						
4101907	:	8899	4100101	:		4010302	:						
4101908	:	8969	4032601	:		4010303	:						
4102001	:	9039	4013601	:		4010501	:						
4102002	:		4040701	:		4010502	:						
4102003	:	9109	4061500	:		4010503	:						
4102004	:	9179	4013301	:		4010504	:						
4102005	:		4020501	:		4010505	:						
4102006	:		4022001	:		4010506	:						
4102007	:	9249	4010401	:		4010507	:						
4102008	:		4010402	:		4013101	:						
4102009	:		4010403	:		4013102	:						
4102010	:		4010404	:	9779	4150101	:						
4102011	:		4020201	:		4150102	:						
4102101	:	9389	4013401	:									
4102102	:		4013402	:									
4102103	:		4013403	:									
4102104	:		4021201	:									
4102105	:		4021202	:									
4102106	:		4021203	:									
4102107	:		4021204	:									
4102108	:		4021205	:									
4102109	:	9459	4013501	:									
4102110	:		4013502	:									
4102111	:		4013503	:									
4102112	:	9529	4010601	:									

AUSTRALIAN STANDARD GEOGRAPHICAL CLASSIFICATION

206

CENSUS COLLECTION DISTRICT (CD) LISTING: CD'S WITHIN STATISTICAL LOCAL AREAS BY STATE/TERRITORY

WESTERN AUSTRALIA

SLA	CD	SLA	CD	SLA	CD	SLA	CD	SLA	CD	SLA	CD	SLA	CD	SLA	CD
0070	5051901	5051808	5071001	5050803	5110910	5111303	5111612	5051208							
	5051902	5051809	5071002	5050804	5110911	5111304	5111701	5051209							
	5051903	5051810	5071003	5050805	5110912	5111305	5111702	5051210							
	5051904	5070701	5071004	5050806	5110913	5111306	5111703	5051211							
	5051905	5070702	5071005	5050807	5110914	5111307	5111704	5042001		0910					
	5051906	5070703	5071006	5050808	5110915	5111308	5111705	5042002							
	5051907	5070704	5071007	5050809	5111001	5111309	5111706	5042003							
	5051908	5070705	5071008	5052301	5111002	5111310	5111707	5042004							
	5051909	5070706	5071009	5052302	5111003	5111311	5111708	5042005							
	5051910	5070707	5071010	5052303	5111004	5111312	5111709	5010601		0980					
	5052001	5070708	5071011	5052304	5111005	5111313	5111710	5010602							
	5052002	5070709	5071012	5052305	5111006	5111401	5111711	5010603							
	5052003	5070710	5071013	5052306	5111007	5111402	5111712	5010604							
	5052004	5070711	5071014	5052307	5111008	5111403	5111801	5010605							
	5052005	5070712	5071015	5052308	5111009	5111404	5111802	5010606							
	5052006	5070713	5071016	5110701	5111010	5111405	5111803	5010607							
	5052007	5070714	5071017	5110702	5111011	5111406	5111804	5010608							
	5052008	5070715	5071101	5110703	5111012	5111407	5111805	5010609							
	5052009	5070716	5071102	5110704	5111101	5111408	5111806	5010610							
	5052101	5070801	5071103	5110705	5111102	5111409	5111807	5010611							
	5052102	5070802	5071104	5110706	5111103	5111410	5111808	5010612							
	5052103	5070803	5071105	5110707	5111104	5111411	5111809	5010613							
	5052104	5070804	5071106	5110708	5111105	5111412	5111810	5010614							
	5052105	5070805	5071107	5110709	5111106	5111501	5111811	5010615							
	5052106	5070806	5071108	5110710	5111107	5111502	5111812	5010616							
	5052107	5070807	5071109	5110711	5111108	5111503	5041701	5010617		0560					
0140	5051701	5070808	5071110	5110801	5111109	5111504	5041702	5010618							
	5051702	5070809	5071111	5110802	5111110	5111505	5041703	5043501							
	5051703	5070810	5071112	5110803	5111111	5111506	5041704	5043502							
	5051704	5070811	5071113	5110804	5111112	5111507	5041705	5043503							
	5051705	5070812	5071114	5110805	5111113	5111508	5042201	5141201		0630					
	5051706	5070813	5071115	5110806	5111114	5111509	5042202	5141202							
	5051707	5070814	5010501	5110807	5111201	5111510	5042203	5141203							
	5051708	5070901	5010502	5110808	5111202	5111511	5042204	5141204							
	5051709	5070902	5010503	5110809	5111203	5111512	5051101	5141205		0770					
	5051710	5070903	5010504	5110810	5111204	5111513	5051102	5141206							
	5051711	5070904	5010505	5110811	5111205	5111601	5051103	5050101							
	5051712	5070905	5010506	5110812	5111206	5111602	5051104	5050102							
	5051713	5070906	5010507	5110901	5111207	5111603	5051105	5050103							
	5051714	5070907	5010508	5110902	5111208	5111604	5051106	5050104							
	5051801	5070908	5010509	5110903	5111209	5111605	5051201	5050105		0840					
	5051802	5070909	5010510	5110904	5111210	5111606	5051202	5050106							
	5051803	5070910	5010511	5110905	5111211	5111607	5051203	5050107							
	5051804	5070911	5010512	5110906	5111212	5111608	5051204	5050108							
	5051805	5070912	5010513	5110907	5111213	5111609	5051205	5050109							
	5051806	5070913	5050801	5110908	5111301	5111610	5051206	5050110							
	5051807	5070914	5050802	5110909	5111302	5111611	5051207	5050111							

EFFECTIVE: 01/01/91



AUSTRALIAN STANDARD GEOGRAPHICAL CLASSIFICATION

208

CENSUS COLLECTION DISTRICT (CD) LISTING: CD'S WITHIN STATISTICAL LOCAL AREAS BY STATE/TERRITORY

WESTERN AUSTRALIA

SLA	CD	SLA	CD	SLA	CD	SLA	CD	SLA	CD	SLA	CD	SLA	CD	SLA	CD
	5091109		5051603		5141503		5141609		5091708		5021607		5071301		5071609
	5091110		5051604		5141504		5141610		5091709		5021608		5071302		5071610
	5091111		5051605		5141505		5141611		5091710		5021609		5071303		5071701
2240	5043801		5051606		5141506		5141612		5091711		5021610		5071304		5071702
	5043802		5051607	3150	5091401		5141701		5091712		5021611		5071305		5071703
	5043803		5051608		5091402		5141702		5091801		5021612		5071306		5071704
	5043804		5051609		5091403		5141703		5091802		5021613		5071307		5071705
	5043805	2800	5010301		5091404		5141704		5091803	3570	5030201		5071308		5071706
	5043806		5010302		5091405		5141705		5091804		5030202		5071309		5071707
2310	5042601		5010303		5091406		5141706		5091805		5030203		5071310		5071708
	5042602		5010304		5091407		5141707		5091806		5030204		5071311		5071909
	5042603		5010305		5091408		5141708		5091807		5030205		5071312		5071710
2380	5020801		5010306		5091409		5141709		5091808		5030206		5071313		5071711
	5020802		5010307		5091410		5141710		5091809		5030207		5071314		5071712
2450	5041001		5010308		5091411	3360	5020101		5091810		5030208		5071315		5071713
	5041002		5010309		5091412		5020102		5091811		5030209		5071401		5071714
	5041003		5010310		5091413		5020103		5092001		5030210		5071402		5071715
	5041004		5010311		5091414		5020104		5092002		5030211		5071403		5071716
	5041005		5010312	3220	5010701		5020105		5092003	3640	5043401		5071404		5071801
2520	5022801		5010313		5010702		5020106	3500	5021301		5043402		5071405		5071802
	5022802		5010314		5010703		5020107		5021401		5043403		5071406		5071803
	5022803		5010315		5010704	3431	5091901		5021402		5043404		5071407		5071804
	5022804		5010316		5010705		5091902		5021403		5043405		5071408		5071805
	5022805		5010317		5010706	3432	5091501		5021404		5043406		5071409		5071806
2590	5030101		5010318		5010707		5091502		5021405		5043407		5071410		5071807
	5030102		5010319		5010708		5091503		5021406	3710	5040301		5071411		5071808
	5030103		5010320		5010709		5091504		5021407		5040302		5071501		5071809
	5030104	2870	5051001		5010710		5091505		5021408		5040303		5071502		5071810
	5030105		5051002		5010711		5091506		5021409		5040304		5071503		5071811
	5030106		5051003		5010801		5091601		5021410		5040305		5071504		5071812
	5030107		5051004		5010802		5091602		5021411	3780	5071201		5071505		5071813
	5030108		5051005		5010803		5091603		5021501		5071202		5071506		5071814
	5030109		5051006		5010804		5091604		5021502		5071203		5071507		5071901
	5030110		5051007		5010805		5091605		5021503		5071204		5071508		5071902
2660	5061901		5051008		5010806		5091606		5021504		5071205		5071509		5071903
	5061902		5051009		5010807		5091607		5021505		5071206		5071510		5071904
	5061903		5051010		5010808		5091608		5021506		5071207		5071511		5071905
	5061904		5040401	2940	5010809		5091609		5021507		5071208		5071512		5071906
	5061905		5040402		5010810		5091610		5021508		5071209		5071513		5071907
	5061906		5040403	3290	5141601		5091611		5021509		5071210		5071601		5071908
	5061907		5040404		5141602		5091701		5021510		5071211		5071602		5071909
	5061908	3010	5042901		5141603		5091702		5021601		5071212		5071603		5071910
	5061909		5042902		5141604		5091703		5021602		5071213		5071604		5071911
	5061910		5042903		5141605		5091704		5021603		5071214		5071605		5071912
	5061911		5042904		5141606		5091705		5021604		5071215		5071606		5071913
2730	5051601	3080	5141501		5141607		5091706		5021605		5071216		5071607	3850	5021701
	5051602		5141502		5141608		5091707		5021606		5071217		5071608		5021702

EFFECTIVE: 01/01/91



AUSTRALIAN STANDARD GEOGRAPHICAL CLASSIFICATION

210

CENSUS COLLECTION DISTRICT (CD) LISTING: CD'S WITHIN STATISTICAL LOCAL AREAS BY STATE/TERRITORY

WESTERN AUSTRALIA

SLA	CD	SLA	CD	SLA	CD	SLA	CD	SLA	CD	SLA	CD	SLA	CD	SLA	CD
5080113	5080507	5080901	5140302	5022704	5041510	5141305	5090706								
5080201	5080508	5080902	5140303	5022705	5041511	6440	5041201								
5080202	5080509	5080903	5141101	5023201	5041512		5041202								
5080203	5080510	5080904	5141102	5023202	5041513		5041203								
5080204	5080511	5080905	5141103	5023203	5041514		5041204								
5080205	5080512	5080906	5141104	5023204	5041515		5041205								
5080206	5080513	5080907	5141105	5021801	5041516		5041206								
5080207	5080601	5080908	5141106	5021802	5041517		5041207								
5080208	5080602	5080909	5141107	5021803	5041518		5041208								
5080209	5080603	5080910	5141108	5021804	5044001	6510	5041209								
5080210	5080604	5080911	5141109	5041301	5044002		5041210								
5080211	5080605	5080912	5141110	5041302	5044003		5041211								
5080301	5080606	5081001	5530	5022001	5041303	5044004	5041212								
5080302	5080607	5081002	5022002	5041304	5044005	6580	5041101								
5080303	5080608	5081003	5600	5022901	5041305	5044006	5041102								
5080304	5080609	5081004	5022902	5041306	5044007		5041103								
5080305	5080610	5081005	5022903	5041307	5044008		5041104								
5080306	5080611	5081006	5022904	5041308	5044009		5041105								
5080307	5080612	5081007	5022905	5041309	5044010		5041106								
5080308	5080613	5081008	5022906	5041310	5044011		5041107								
5080309	5080614	5081009	5022907	5041311	6160	5020901	5090407								
5080310	5080615	5081010	567J	5021901	5041312	5020902	5090408								
5080311	5080701	5081101	5021902	5041313	5020903		6790								
5080312	5080702	5081102	5021903	5041401	6230	5061301	5090501								
5080313	5080703	5081103	5021904	5041402	5061302	5090502	5021103								
5080401	5080704	5081104	5740	5091301	5041403	5090503	5021104								
5080402	5080705	5081105	5091302	5041404	5061303	5090504	5021105								
5080403	5080706	5081106	5091303	5041405	5061304	5090505	5021106								
5080404	5080707	5081107	5091304	5041406	5061305	5090506	5021107								
5080405	5080708	5081108	5091305	5041407	5061306	5090507	5021108								
5080406	5080709	5081109	5091306	5041408	5061307	5090508	5021109								
5080407	5080710	5081110	5091307	5041409	5061308	5090509	5021110								
5080408	5080801	5081111	5091308	5041410	5061309	5090601	6860								
5080409	5080802	5081112	5091309	5041411	5061310	5090602	5040702								
5080410	5080803	5081801	5091310	5041412	5061311	5090603	6930								
5080411	5080804	5081802	5091311	5041413	5061312	5090604	5091201								
5080412	5080805	5081803	5091312	5041414	5061313	5090605	5091202								
5080413	5080806	5081804	5091313	5041415	5061314	5090606	7000								
5080414	5080807	5081805	5091314	5041501	5061315	5090607	5022502								
5080415	5080808	5081806	5091315	5041502	6300	5090608	5022503								
5080416	5080809	5081807	5091316	5041503	5061316	5090609	5022504								
5080501	5080810	5081808	5810	5041504	5050901	5090610	7071								
5080502	5080811	5081809	5020701	5041505	5050902	5090611	5121401								
5080503	5080812	5081810	5020702	5041506	5050903	5090612	5121402								
5080504	5080813	5081811	5880	5020703	5050904	5090701	5121403								
5080505	5080814	5081812	5022701	5041507	6370	5090702	7072								
5080506	5080815	5390	5140301	5022702	5041508	5090703	5120401								
				5022703	5041509	5141302	5120402								
						5090704	5120403								
						5090705	5120404								

EFFECTIVE: 01/01/91



AUSTRALIAN STANDARD GEOGRAPHICAL CLASSIFICATION  
 CENSUS COLLECTION DISTRICT (CD) LISTING: CD'S WITHIN STATISTICAL LOCAL AREAS BY STATE/TERRITORY  
 WESTERN AUSTRALIA

SLA	CD	SLA	CD	SLA	CD	SLA	CD	SLA	CD	SLA	CD	SLA	CD	SLA	CD
5100305		5100706		5130502		5130810		5131809		5132113		5131009		5131412	
5100306		5100707		5130503		5130811		5131810		5132114		5131010		5131413	
5100307		5100708		5130504		5130812		5131811		5132201		5131011		5131414	
5100308		5100709		5130505		5130813		5131812		5132202		5131012		5131415	
5100309		5100710		5130506		5130814		5131813		5132203		5131013		5131416	
5100310		5100711		5130507		5130901		5131901		5132204		5131101		5131501	
5100311	7911	5121901		5130508		5130902		5131902		5132205		5131102		5131502	
5100312		5121902		5130509		5130903		5131903		5132206		5131103		5131503	
5100401		5121903		5130510		5130904		5131904		5132207		5131104		5131504	
5100402		5121904		5130511		5130905		5131905		5132208		5131105		5131505	
5100403		5121905		5130512		5130906		5131906		5132209		5131106		5131506	
5100404		5121906		5130513		5130907		5131907		5132210		5131107		5131507	
5100405		5121907		5130601		5130908		5131908		5132211		5131108		5131508	
5100406		5121908		5130602		5130909		5131909	7912	5130101		5131109		5131509	
5100407		5122001		5130603		5130910		5131910		5130102		5131110		5131510	
5100408		5122002		5130604		5131601		5131911		5130103		5131201		5131511	
5100409		5122003		5130605		5131602		5131912		5130104		5131202		5131512	
5100410		5122004		5130606		5131603		5131913		5130105		5131203		5131513	
5100411		5122005		5130607		5131604		5131914		5130106		5131204		5131514	
5100412		5122006		5130608		5131605		5132001		5130107		5131205	7913	5121501	
5100501		5122007		5130609		5131606		5132002		5130108		5131206		5121502	
5100502		5122008		5130610		5131607		5132003		5130109		5131207		5121503	
5100503		5130301		5130611		5131608		5132004		5130110		5131208		5121504	
5100504		5130302		5130701		5131609		5132005		5130111		5131209		5121505	
5100505		5130303		5130702		5131610		5132006		5130112		5131210		5121506	
5100506		5130304		5130703		5131611		5132007		5130201		5131301		5121507	
5100507		5130305		5130704		5131612		5132008		5130202		5131302		5121508	
5100508		5130306		5130705		5131613		5132009		5130203		5131303		5121509	
5100509		5130307		5130706		5131701		5132010		5130204		5131304		5121510	
5100510		5130308		5130707		5131702		5132011		5130205		5131305		5121511	
5100511		5130309		5130708		5131703		5132012		5130206		5131306		5121512	
5100601		5130310		5130709		5131704		5132013		5130207		5131307		5121513	
5100602		5130311		5130710		5131705		5132014		5130208		5131308		5121514	
5100603		5130312		5130711		5131706		5132015		5130209		5131309		5121601	
5100604		5130313		5130712		5131707		5132016		5130210		5131310		5121602	
5100605		5130314		5130713		5131708		5132101		5130211		5131311		5121603	
5100606		5130401		5130714		5131709		5132102		5130212		5131401		5121604	
5100607		5130402		5130715		5131710		5132103		5130213		5131402		5121605	
5100608		5130403		5130801		5131711		5132104		5130214		5131403		5121606	
5100609		5130404		5130802		5131801		5132105		5131001		5131404		5121607	
5100610		5130405		5130803		5131802		5132106		5131002		5131405		5121608	
5100611		5130406		5130804		5131803		5132107		5131003		5131406		5121609	
5100701		5130407		5130805		5131804		5132108		5131004		5131407		5121701	
5100702		5130408		5130806		5131805		5132109		5131005		5131408		5121702	
5100703		5130409		5130807		5131806		5132110		5131006		5131409		5121703	
5100704		5130410		5130808		5131807		5132111		5131007		5131410		5121704	
5100705		5130501		5130809		5131808		5132112		5131008		5131411		5121705	

EFFECTIVE: 01/01/91



AUSTRALIAN STANDARD GEOGRAPHICAL CLASSIFICATION

214

CENSUS COLLECTION DISTRICT (CD) LISTING: CD'S WITHIN STATISTICAL LOCAL AREAS BY STATE/TERRITORY

WESTERN AUSTRALIA

SLA	CD	SLA	CD	SLA	CD	SLA	CD	SLA	CD	SLA	CD	SLA	CD	SLA	CD
		5031809	!	5042804	!	5140902	!								
		5031810	!	5042805	!	5140903	!								
	9170	5031811	!	5042301	!	5140904	!								
		5031812	!	5042302	!	5140905	!								
		5031901	!	5042303	!	5140906	!								
		5031902	!	5042304	!	5041601	!	9730							
		5031903	!	5042305	!	5041602	!								
	9240	5031904	!	5020501	!	5041603	!								
		5031905	!	5020502	!	5041604	!								
		5031906	!	5020503	!	5041605	!								
		5031907	!	5020504	!	5041606	!								
		5031908	!	5020505	!	5041607	!								
		5031909	!	5020506	!	5041608	!								
		5031910	!	5020507	!	5150101	!	9779							
		5031911	!	5020508	!	5150102	!								
		5031912	!	5020509	!										
		5031913	!	5020510	!										
	9310	5031914	!	5023001	!										
		5032001	!	5023002	!										
		5032002	!	5023003	!										
		5032003	!	5023004	!										
		5032004	!	5023005	!										
		5032005	!	5023006	!										
	9380	5032006	!	5043201	!										
		5032007	!	5043202	!										
	9450	5032008	!	5040501	!										
		5032009	!	5040502	!										
		5032010	!	5040503	!										
	9520	5032011	!	5010101	!										
		5032012	!	5010102	!										
8820		5061401	!	5010103	!										
		5061402	!	5010104	!										
		5061403	!	5010105	!										
		5061404	!	5010106	!										
		5061405	!	5010107	!										
		5061406	!	5010108	!										
8890		5043101	!	5010109	!										
		5043102	!	5010110	!										
		5043103	!	5010111	!										
		5043104	!	5010112	!										
		5043105	!	5010113	!										
9030		5141001	!	5010114	!										
		5141002	!	5010115	!										
	9590	5141003	!	5022601	!										
9100		5042801	!	5022602	!										
		5042802	!	5022603	!										
	9660	5042803	!	5140901	!										

EFFECTIVE: 01/01/91

AUSTRALIAN STANDARD GEOGRAPHICAL CLASSIFICATION

CENSUS COLLECTION DISTRICT (CD) LISTING: CD'S WITHIN STATISTICAL LOCAL AREAS BY STATE/TERRITORY

TASMANIA

SLA	CD	SLA	CD	SLA	CD	SLA	CD	SLA	CD	SLA	CD	SLA	CD	SLA	CD
0101	6020301	6032306	6010909	6051205	6051611	6051708	6031109	6040506							
	6020302	6032307	6010910	6051206	6051612	6051709	6031110	6040507							
	6020303	6032308	6010911	6051207	6051613	6051710	6031111	6040508							
	6020304	6032309	6011001	6051208	6051701	6051711	1400 6020101	6040509							
	6020305	6032310	6011002	6051209	6051702	6051712	6020102	6040510							
	6020306	6032311	6011003	6051210	6051703	6051713	6020103	6040511							
	6020307	0302 6032101	6011004	6051211	6051704	6051714	6020104	6040512							
	6020401	6032102	6011005	6051301	6051705	6051705	1501 6020601	6040513							
	6020402	6032103	6011006	6051302	6051706	6051706	6020602	6040514							
	6020403	6032104	0600 6031201	6051303	6051707	6051707	6051707	6040515							
	6020404	0400 6041601	6031202	6051304	6051708	6051708	6020604	6040516							
	6020405	6041602	6031203	6051305	6051709	6051709	6020605	6040601							
	6020406	0501 6041603	6031204	6051306	6051710	6051710	6020606	6040602							
	6020407	6010701	0700 6010201	6051307	6051711	6051711	6020607	6040603							
	6020408	6010702	6010202	6051308	6051712	6051712	6020608	6040604							
	6020409	6010703	6010203	6051401	6051713	6051713	6020609	6040605							
	6020410	6010704	6010204	6051402	0900 6030401	6051903	6020610	6040606							
	6020501	6010705	6010205	6051403	6030402	6051904	1502 6020701	6040607							
	6020502	6010706	6010206	6051404	6030403	6051905	6020702	6040608							
	6020503	6010707	6010207	6051405	6030404	6051906	6020703	6040609							
	6020504	6010708	6010208	6051406	6030405	6051907	6020704	6040610							
	6020505	6010709	6010209	6051407	6030406	6051908	6031601	6040611							
	6020506	6010710	6010301	6051408	6030407	6051909	6031602	6040612							
	6020507	6010711	6010302	6051409	6030408	6051910	6031603	6040701							
	6020508	6010712	6010303	6051410	6030409	6051911	6031604	6040702							
	6020509	6010713	6010304	6051501	6030410	6051912	6031605	6040703							
	6020510	6010801	6010305	6051502	6030411	6051913	6031606	6040704							
	6020511	6010802	6010306	6051503	6030412	6040102	6031607	6040705							
0102	6020201	6010803	6010307	6051504	6030413	6040103	1700 6040401	6040706							
	6020202	6010804	6010308	6051505	1000 6011601	6040104	6040402	6040707							
	6020203	6010805	6010309	6051506	6011602	6040105	6040403	6040708							
	6020204	6010806	0800 6051101	6051507	6011603	6040106	6040404	6040709							
0200	6031401	6010807	6051102	6051508	6011604	6040107	6040405	6040710							
	6031402	6010808	6051103	6051509	6011605	6040108	6040406	6040711							
	6031403	6010809	6051104	6051510	6011606	6030901	6040407	6040801							
	6031404	6010810	6051105	6051511	6011607	6030902	6040408	6040802							
	6031405	6010811	6051106	6051512	6011608	6030903	6040409	6040803							
0301	6032201	6010812	6051107	6051601	6011609	6031001	6040410	6040804							
	6032202	6010813	6051108	6051602	6011610	6031002	6040411	6040805							
	6032203	6010901	6051109	6051603	6011611	6031101	6040412	6040806							
	6032204	6010902	6051110	6051604	6011701	6031102	6040413	6040807							
	6032205	6010903	6051111	6051605	6011702	6031103	6040414	6040808							
	6032301	6010904	6051112	6051606	6011703	6031104	6040501	6040809							
	6032302	6010905	6051201	6051607	6011704	6031105	6040502	6040810							
	6032303	6010906	6051202	6051608	6011705	6031106	6040503	6040811							
	6032304	6010907	6051203	6051609	6011706	6031107	6040504	6040812							
	6032305	6010908	6051204	6051610	6011707	6031108	6040505	6040813							

## AUSTRALIAN STANDARD GEOGRAPHICAL CLASSIFICATION

CENSUS COLLECTION DISTRICT (CD) LISTING: CD'S WITHIN STATISTICAL LOCAL AREAS BY STATE/TERRITORY

## TASMANIA

SLA	CD	SLA	CD	SLA	CD	SLA	CD	SLA	CD	SLA	CD	SLA	CD	SLA	CD
	6040814		6050209		6050710		6030303		6041313		6021401		6021904		6021108
	6040901		6050210		6050711		6030304	2502	6041401		6021402		6021905		6021109
	6040902		6050211		6050712		6030305		6041402		6021403		6021906		6021110
	6040903		6050212		6050713		6030306		6041403		6021404		6021907	2901	6030701
	6040904		6050213		6050801		6030307		6041404		6021405		6021908		6030702
	6040905		6050301		6050802		6030308	2601	6030101		6021406		6021909		6030703
	6040906		6050302		6050803		6030309		6030102		6021407		6021910		6030704
	6040907		6050303		6050804		6030310		6030103		6021408		6021911		6030705
	6040908		6050304		6050805	2400	6010101		6030104		6021409		6021912		6030706
	6040909		6050305		6050806		6010102		6030105		6021410		6022001		6030707
	6040910		6050306		6050807		6010103		6030106		6021411		6022002	2902	6030801
	6040911		6050307		6050808		6010104		6030107		6021412		6022003		6030802
1900	6031801		6050308		6050809		6010105		6030108		6021501		6022004		6030803
	6031802		6050309		6050810		6010106		6030109		6021502		6022005		6030804
	6031803		6050310		6050811	2501	6041101		6030110		6021503		6022006		6030805
2000	6031301		6050311		6050812		6041102		6030111		6021504		6022007		6030806
	6031302		6050312		6050813		6041103		6030112		6021505		6022008		6030807
	6031303		6050313		6050901		6041104		6030113		6021506		6022009	2950	6012201
	6031304		6050401		6050902		6041105	2602	6030201		6021507		6022010		6012202
	6031305		6050402		6050903		6041106		6030202		6021508		6022101		6012203
	6031306		6050403		6050904		6041107		6030203		6021509		6022102		6012204
	6031307		6050404		6050905		6041108		6030204		6021510		6022103		6012205
	6031308		6050405		6050906		6041109	2701	6021701		6021601		6022104		6012206
	6031309		6050406		6050907		6041110		6021702		6021602		6022105		6012207
	6031310		6050407		6050908		60411201	2703	6021201		6021603		6022106		6012208
2101	6050601		6050408		6051001		6041202		6021202		6021604		6022107		6012209
	6050602		6050409		6051002		6041203		6021203		6021605		6022108	3001	6040301
	6050603		6050410		6051003		6041204		6021204		6021606		6022109		6040302
2102	6050203		6050411		6051004		6041205		6021205		6021607		6022201		6040303
	6050102		6050501		6051005		6041206		6021206		6021608		6022202		6040304
	6050103		6050502		6051006		6041207		6021207		6021801		6022203		6040305
	6050104		6050503		6051007		6041208		6021208		6021802		6022204		6040306
	6050105		6050504		6051008		6041209		6021209		6021803		6022205		6040307
	6050106		6050505		6051009		6041210		6021301		6021804		6022206		6040308
	6050107		6050506		6051010		6041211		6021302		6021805		6022207		6040309
	6050108		6050507	2200	6041001		6041301		6021303		6021806		6022208		6040310
	6050109		6050508		6041002		6041302		6021304		6021807		6022209		6040311
	6050110		6050509		6041003		6041303		6021305		6021808		6022210	3002	6040312
	6050111		6050701		6041004		6041304		6021306		6021809		6022211		6040313
	6050201		6050702		6041005		6041305		6021307		6021810		6022212		6040203
	6050202		6050703		6041006		6041306		6021308		6021811	2704	6021101		6040204
	6050203		6050704		6041007		6041307		6021309		6021812		6021102		6040205
	6050204		6050705		6041008		6041308		6021310		6021813		6021103		6040206
	6050205		6050706		6041009		6041309		6021311		6021814		6021104		6040207
	6050206		6050707		6041010		6041310		6021312		6021901		6021105		6040208
	6050207		6050708	2300	6030301		6041311		6021313		6021902		6021106		6040209
	6050208		6050709		6030302		6041312		6021314		6021903		6021107	3100	6031201

EFFECTIVE: 01/01/91

AUSTRALIAN STANDARD GEOGRAPHICAL CLASSIFICATION

217

CENSUS COLLECTION DISTRICT (CD) LISTING: CD'S WITHIN STATISTICAL LOCAL AREAS BY STATE/TERRITORY

TASMANIA

SLA	CD	SLA	CD	SLA	CD	SLA	CD	SLA	CD	SLA	CD	SLA	CD
	6031702		6020906		6032005		6030504		6010607				
	6031703		6020907		6032006		6030505		6010608				
	6031704		6020908	4300	6012301		6030506	4900	6012101				
	6031705		6020909		6012302		6030507		6012102				
	6031706		6020910	4400	6052101		6030508		6012103				
	6031707		6020911		6052102		6030509		6012104				
	6031708		6020912		6052103	4702	6030601		6012105				
3201	6011101	3800	6031501		6052104		6030602		6012106				
	6011102		6031502		6052105		6030603		6012107				
	6011104	4000	6020801		6052106		6030604		6012108				
	6011105		6020802		6052107		6030605		6012109				
	6011106		6020803	4501	6011301		6030606	9779	6060101				
	6011107		6020804		6011302		6030607		6060102				
	6011108		6020805		6011303		6030608						
	6011109		6020806		6011304		6030609						
	6011110		6020807		6011305		6030610						
	6011111		6020808		6011306		6030611						
3202	6011103		6020809		6011307		6030612						
	6011201		6020810		6011308		6030613						
	6011202		6020811		6011309	4801	6010401						
	6011203		6020812		6011310		6010402						
	6011204	4101	6051801		6011311		6010403						
3300	6041501		6051802		6011401		6010404						
	6041502		6051803		6011402		6010405						
	6041503		6051804		6011403		6010406						
	6041504		6051805		6011404		6010407						
	6041505		6051806		6011405		6010408						
	6041506		6051807		6011406		6010409						
	6041507		6051808		6011407		6010410						
3400	6021001		6051901		6011408		6010411						
	6021002		6051902		6011409		6010501						
	6021003		6051903		6011410		6010502						
	6021004		6051904		6011411		6010503						
	6021005		6051905		6011412		6010504						
	6021006		6051906		6011413		6010505						
	6021007		6051907		6011414		6010506						
	6021008		6051908	4502	6011501		6010507						
3600	6031901	4102	6052001		6011502		6010508						
	6031902		6052002		6011503		6010509						
	6031903		6052003		6011504		6010510						
	6031904		6052004		6011505		6010511						
	6031905		6052005	4600	6012001	4802	6010601						
3700	6020901		6052006		6012002		6010602						
	6020902	4200	6032001		6012003		6010603						
	6020903		6032002	4701	6030501		6010604						
	6020904		6032003		6030502		6010605						
	6020905		6032004		6030503		6010606						

AUSTRALIAN STANDARD GEOGRAPHICAL CLASSIFICATION  
 CENSUS COLLECTION DISTRICT (CD) LISTING: CD'S WITHIN STATISTICAL LOCAL AREAS BY STATE/TERRITORY  
 NORTHERN TERRITORY

SLA	CD	SLA	CD	SLA	CD	SLA	CD	SLA	CD	SLA	CD	SLA	CD	SLA	CD
0200	7020101		7014303		7011002		7012105		7030502		7013204		7020604		
	7020102	0809	7030801		7011003		7012106		7030503	2814	7013301		7020605		
	7020103		7030802		7011004	1104	7012201	1809	7030601		7013302	4009	7020701		
	7020104		7030803		7011005		7012202		7030602		7013303		7031201		
	7020105		7030804		7011006		7012203		7030603		7013304		7031202		
	7020106		7030805		7011007		7012204		7030604	2818	7013401		7031203		
	7020107		7030806	1052	7011101		7012205		7030605		7013402		7031204		
	7020108		7030807	1054	7011201	1108	7012301	2000	7013801	2824	7013501		7031205		
	7020109	1004	7010101		7011202	1114	7012401		7013802	3009	7020501	4409	7031206		
	7020110		7010102		7011203		7012402		7013803		7030201		7030901		
	7020111		7010103	1058	7011301		7012403	2200	7014101		7030202		7030902		
	7020112		7010104		7011302		7012404		7014102		7030203		7030903		
	7020113	1008	7010201		7011303	1118	7012501		7014103		7030204		7030904		
	7020114		7010202		7011304		7012502		7014104		7030205		7030905		
	7020115		7010203		7011305		7012503	3209	7014105		7031301		7030906		
	7020116	1014	7010301		7011306		7012504		7014106		7031302		7030907		
	7020201	1018	7010401	1064	7011401	1124	7012601		7014107		7031303		7030908		
	7020202		7010402		7011402		7012602		7014108		7031304	4809	7030301		
	7020203		7010403	1068	7011501	1128	7012701		7014109		7031305		7030302		
	7020204		7010404		7011502		7012702		7014110		7031306		7030303		
	7020205	1024	7010501		7011503	1134	7012801		7014111		7031307		7030304		
	7020206		7010502		7011504		7012802		7014112		7031308		7030305		
	7020207		7010503		7011505		7012803		7014113	3309	7031309		7030306		
	7020208		7010504	1074	7011601	1138	7012901	2304	7013601		7031402		7030307		
	7020209	1028	7010601		7011602		7012902		7013602	3409	7031001		7030308		
	7020210		7010602		7011603		7012903	2308	7013701		7031002		7030309		
	7020301		7010603		7011604	1169	7013001		7013702		7031003		7030310		
	7020302		7010604	1078	7011701	1209	7030401		7013703		7031004	9779	7040101		
	7020303		7010605		7011702		7030402		7013704		7031005		7040102		
	7020304	1034	7010701		7011703		7030403		7013705	3609	7031101				
	7020305		7010702	1084	7011801		7030404		7013706		7031102				
	7020306		7010703	1088	7011901		7030405		7013707		7031103				
	7020307		7010704		7011902		7030406		7013708		7031104				
	7020308	1038	7010801		7011903		7030407		7013709		7031105				
	7020309		7010802		7011904		7030408		7013710		7031106				
	7020401		7010803		7011905		7030409		7013711		7031107				
	7020402		7010804		7011906		7030410		7013712		7031108				
	7020403		7010805		7011907		7030411	2409	7013713		7031109				
	7030101		7010806		7011908		7030412		7014001		7031110				
0609	7030102		7010807	1094	7012001	1409	7030701		7014002		7031111				
	7030103		7010808		7012002		7030702		7014003		7031112				
	7030104	1044	7010901		7012003		7030703		7014004		7031113				
0700	7014201		7010902		7012004		7030704	2804	7013101		7031114				
	7014202		7010903	1098	7012101		7030705		7013102		7031115				
	7014203		7010904		7012102		7030706	2808	7013201	3800	7020601				
0759	7014301		7010905		7012103	1609	7013901		7013202		7020602				
	7014302	1048	7011001		7012104		7030501		7013203		7020603				

EFFECTIVE: 01/01/91

AUSTRALIAN STANDARD GEOGRAPHICAL CLASSIFICATION  
 CENSUS COLLECTION DISTRICT (CD) LISTING: CD'S WITHIN STATISTICAL LOCAL AREAS BY STATE/TERRITORY

AUSTRALIAN CAPITAL TERRITORY

SLA	CD	SLA	CD	SLA	CD	SLA	CD	SLA	CD	SLA	CD	SLA	CD	SLA	CD
0089	8012701	1089	8022101	1989	8013404	2889	8015202	4059	8021501		8022307	6489	8020401		8020402
	8012702		8022102		8013101		8010201		8021502		8022308	5489	8022901		8023201
0189	8013501		8022103		8013102		8010202		80221503		8022309	5589	8011201	6579	8023202
	8013502		8022104		8013103		8010203		80221504		8022310		8011202		8023203
	8013503	1179	8011101		8013104	2979	8014901	4149	8011401		8022311		8011203	6669	8011801
	8013504		8011102		8013105	3069	8015501		8011402		8022312		8011204		8011802
	8013505		8011103	2079	8012601		8015502		8011403		8022313	5679	8012201		8011803
	8013506		8011104		8021602		8015503		8011404		8022402		8012202		8011804
	8013507		8011105		8021603		8015504		8011405		8022403		8012203	6759	8015601
	8013508		8011106		8021604		8015505		8011406		8022404	5769	8014601		8015603
0279	8012601	1269	8021101	2169	8013907	3159	8023701	4239	8015401		8022405		8014602	6849	8020901
	8012602		8021102	2259	8010801		8023702		8015402		8022406	5859	8020801		8020902
	8012603		8021103		8010802		8023703		8015403		8022407		8020802		8020903
	8012604		8021104		8010803	3249	8010401		8015404		8022408		8020803		8020904
	8012605	1359	8023001		8010804		8010402		8015405		8022409		8020804	6939	8021001
0369	8014201		8023002		8010805		8010403	4329	8020501		8022410	5949	8010901	7029	8014001
	8014202		8023003		8010806		8010404	4419	8020502		8022411		8010902	7119	8015101
0459	8012301		8023004		8010807		8010405		8020503	4959	8014301		8010903		8015102
	8012302		8023005		8010808	3289	8024401		8020504		8014302		8010904		8015103
	8012303		8023006		8010809	3339	8022701		8020505		8014303		8010905		8015104
	8012304		8023007	2349	8022801		8022702		8020506		8014304		8010906		8015105
	8012305	1449	8013701		8022802		8022703	4509	8023601	5049	8014701	6039	8010501		8015106
	8012306	1629	8012101		8022803	3379	8022704		8023602	5139	8011301	6129	8022601	7209	8013801
	8012307		8012102		8022804	3429	8014401		8023603		8011302		8022602		8013802
0549	8012401		8012103	2439	8020601		8014402		8023604		8011303		8022603		8013803
	8012402		8012104		8020602		8014403		8023605		8011304		8022604	7289	8013804
	8012403		8012105		8020603		8014404	4589	8020101		8011305		8022605		8023101
	8024302		8012106		8020604		8014405	4689	8014801		8011306	6219	8015001		8023102
0639	8013601	1719	8020301		8020605		8014406		8014802	5229	8013001		8015002		8023103
	8013602		8020302	2529	8022201	3519	8014501		8014803		8013002		8015003	7389	8021801
	8013603		8020303		8022202	3609	8013301	4779	8010601		8013003		8015004		8021802
	8013604		8020304		8022203		8013302		8010602		8013004		8015005		8021803
	8013605		8020305		8022204		8013303		8010603		8013005		8015006		8021804
0729	8012501		8020306	2619	8022205		8013304		8010604		8013006		8015007		8021805
	8012502		8020307		8011701	3689	8010101		8010605		8013007		8015008		8021806
	8012503		8020308		8011702	3789	8020102		8010606		8013008	6309	8023501		8015602
0819	8023801		8020309		8011703	3879	8011901		8010607	5319	8021201	6389	8012901	7479	8015603
	8023802		8020310		8011704		8011902		8010608		8021202		8012902	7569	8011601
	8023803		8020311		8011705		8011903		8010609		8021203		8012903		8011602
	8023804	1809	8015301		8011706		8011904		8010610		8021204		8012904		8011603
	8023805		8015302	2709	8011707		8011905	4869	8010611		8021205		8012905		8011604
0909	8013901		8015303		8011708		8011906		8022301		8021206		8012906		8011605
	8013902		8015304		8011709		8011907		8022302		8021207		8012907	7659	8010301
	8013903		8015305		8011003	3969	8011501		8022303	5409	8010701		8012908		8010302
	8013904	1889	8013401		8011004		8011502		8022304		8010702		8012909		8010303
	8013905		8013402		8011005		8011503		8022305		8010703		8012910	7749	8021901
	8013906		8013403	2789	8015201		8011504		8022306		8010704				

EFFECTIVE: 01/01/91

AUSTRALIAN STANDARD GEOGRAPHICAL CLASSIFICATION

220

CENSUS COLLECTION DISTRICT (CD) LISTING: CD'S WITHIN STATISTICAL LOCAL AREAS BY STATE/TERRITORY

AUSTRALIAN CAPITAL TERRITORY

SLA	CD	SLA	CD	SLA	CD	SLA	CD	SLA	CD	SLA	CD	SLA	CD	SLA	CD
		8021902	!	8021303	!										
7839		8021701	!	8021304	!										
7929		8020201	!	8021305	!										
8019		8023901	!	8021306	!										
		8023902	!	8021307	!										
		8023903	!	8829	8021401	!									
		8023904	!	8919	8014101	!									
		8023905	!		8014102	!									
8109		8020701	!		8014103	!									
		8020702	!		8014104	!									
		8020703	!		8014105	!									
		8020704	!		8014106	!									
8189		8024001	!	9009	8023401	!									
		8024002	!		8024101	!									
		8024003	!		8024102	!									
8289		8012801	!		8024103	!									
		8012802	!		8024104	!									
		8012803	!		8024105	!									
		8012804	!		8024106	!									
		8012805	!												
8379		8022501	!												
		8022502	!												
		8022503	!												
		8022504	!												
		8022505	!												
		8022506	!												
		8022507	!												
		8022508	!												
		8022509	!												
		8022510	!												
		8022511	!												
8469		8022001	!												
		8022002	!												
		8022003	!												
		8022004	!												
8559		8013201	!												
		8013202	!												
		8013203	!												
		8013204	!												
		8013205	!												
		8013206	!												
8649		8012001	!												
		8012002	!												
		8012003	!												
		8012004	!												
8739		8021301	!												
		8021302	!												

EFFECTIVE: 01/01/91

SECTION OF STATE STRUCTURE

AUSTRALIAN STANDARD GEOGRAPHICAL CLASSIFICATION

P221

SECTION OF STATE STRUCTURE: STATES/TERRITORIES, SECTIONS OF STATE

CODE		NAME	CODE		NAME
S/T	SECTION OF STATE		S/T	SECTION OF STATE	
1		<u>NEW SOUTH WALES</u>	5		<u>WESTERN AUSTRALIA</u>
	0	Major Urban		0	Major Urban
	1	Other Urban		1	Other Urban
	2	Bounded Locality		2	Bounded Locality
	3	Rural Balance		3	Rural Balance
	4	Migratory		4	Migratory
2		<u>VICTORIA</u>	6		<u>TASMANIA</u>
	0	Major Urban		0	Major Urban
	1	Other Urban		1	Other Urban
	2	Bounded Locality		2	Bounded Locality
	3	Rural Balance		3	Rural Balance
	4	Migratory		4	Migratory
3		<u>QUEENSLAND</u>	7		<u>NORTHERN TERRITORY</u>
	0	Major Urban		1	Other Urban
	1	Other Urban		2	Bounded Locality
	2	Bounded Locality		3	Rural Balance
	3	Rural Balance		4	Migratory
	4	Migratory			
4		<u>SOUTH AUSTRALIA</u>	8		<u>AUSTRALIAN CAPITAL TERRITORY</u>
	0	Major Urban		0	Major Urban
	1	Other Urban		2	Bounded Locality
	2	Bounded Locality		3	Rural Balance
	3	Rural Balance			
	4	Migratory			

URBAN CENTRE/LOCALITY STRUCTURE

COMPOSITION OF ASGC EDITIONS

## APPENDIX 1 : COMPOSITION OF ASGC EDITIONS

ASGC EDITION 2.1

This ASGC edition reflects the codes and spatial units used for the 1991 Census of Population and Housing. It will be regularly updated by the issue of replacement pages.

Each issue of replacement pages, covered by a particular Amendment Advice, will create a new edition of the ASGC which will be identified by an edition number and the effective date of the replacement pages.

Replacement pages in the Manual will be identified by the following:

- a page number or description, and
- an update number, eg R1 - meaning 'revision 1' - (where there is any change in the page contents) and an effective date.

The component pages of each ASGC edition will be set out in this Appendix.

The effective date of this edition is 1 January 1991. Details of previous ASGC editions are listed below.

<b>Edition No.</b>	<b>Amendment Advice No.</b>	<b>Effective Date</b>
1	-	05.07.84
2	1	29.07.85
3	2 & 3	01.01.86
4	4	01.07.86
5	5	01.01.88
6	6	01.07.88
7	7	01.01.89
8	8	01.07.89
9	9	01.07.90

**SPATIAL UNIT CHANGES BETWEEN ASGC EDITIONS**

## APPENDIX 2: SPATIAL UNIT CHANGES BETWEEN ASGC EDITIONS

PART 1: CHANGES BETWEEN ASGC EDITIONS 1 AND 2

All statistically significant changes are listed below, including changes in ASGC code numbers only. Minor spatial unit changes involving no changes in ASGC spatial unit codes are not listed. These include spatial unit boundary changes which involve no significant transfers of households or economic units from one spatial unit to another. However, known changes of this type are recorded and information about them can be obtained on request.

Spatial unit splits/amalgamations are indicated by 'link' lines in the table of changes below, eg as for the split of the first edition SSD 'Northern Sydney' into three 2nd edition SSD's, ie 'Hornsby-Ku-ring-gai', 'Lower Northern Sydney' and 'Manly-Warringah'.

1ST EDITION ASGC SPATIAL UNITS	2ND EDITION ASGC SPATIAL UNITS	COMMENTS ON CHANGES
<b>NEW SOUTH WALES</b>		
<u>Statistical Subdivisions (and Districts)</u>		
SSD CODE	NAME	SSD CODE NAME
05	Central Sydney	10 Eastern Suburbs 05 Inner Sydney
15	Southern Sydney	20 Canterbury-Bankstown 15 St George-Sutherland
25	Western Sydney	50 Blacktown-Baulkham Hills 40 Central Western Sydney 45 Outer Western Sydney
20	South Western Sydney	25 Fairfield-Liverpool 30 Outer South Western Sydney
30	Northern Sydney	60 Hornsby-Ku-ring-gai 55 Lower Northern Sydney 65 Manly-Warringah
10	Inner Western Sydney	35 Inner Western Sydney
35	Gosford-Wyong	70 Gosford-Wyong
05	Newcastle (SSD and Dist.)	05 Newcastle (SSD and Dist.)
10	Hunter SD Bal	10 Hunter SD Bal
		There has been a substantial rearrangement of existing Sydney SD SLA's to form 12 of the 14 SSD's which now constitute the Sydney SD. Accordingly the SLA composition of 1st and 2nd ASGC edition SSD's can readily be obtained by a comparison of 1st and 2nd ASGC edition Main Structures.
		SSD code change only. SSD code change only.
		The boundaries of both Newcastle and Hunter SD Bal SSD's have been changed to enable Cessnock (C) to be wholly contained within Newcastle SSD. This change also applies to the Newcastle Statistical District.

## APPENDIX 2: SPATIAL UNIT CHANGES BETWEEN ASGC EDITIONS

P2

1ST EDITION ASGC SPATIAL UNITS	2ND EDITION ASGC SPATIAL UNITS	COMMENTS ON CHANGES
NEW SOUTH WALES - CONT'D		
<u>Statistical Local Areas</u>		
SLA CODE	NAME	SLA CODE NAME
1721	Cessnock (C) - Pt A	1720 Cessnock (C)
1722	Cessnock (C) - Pt B	
4650	Lake Macquarie (M)	4650 Lake Macquarie (C)
		See Newcastle SSD comments above.
		Change in status from Municipality to City. (The NSW Government gazetted date of effect was from 5.9.84.)

EFFECTIVE: 29/07/85

## APPENDIX 2: SPATIAL UNIT CHANGES BETWEEN ASGC EDITIONS

P3

1ST EDITION ASGC SPATIAL UNITS	2ND EDITION ASGC SPATIAL UNITS	COMMENTS ON CHANGES	
<u>QUEENSLAND</u>			
<u>Statistical Subdivisions</u>			
SSD CODE	NAME	SSD CODE NAME	
10	Brisbane SD Bal	10	Albert Shire Part A
		15	Beaudesert Shire Part A
		20	Caboolture Shire Part A
		25	Ipswich City
		30	Logan City
		35	Moreton Shire Part A
		40	Pine Rivers Shire Part A
		45	Redcliffe City
		50	Redland Shire
05	Gold Coast	05	Gold Coast City
		10	Albert Shire Part B
10	Sunshine Coast	15	Sunshine Coast
15	Moreton SD Bal	20	Moreton SD Bal
05	Townsville	05	Townsville City
		10	Thuringowa Shire Part A
10	Northern SD Bal	15	Northern SD Bal
<u>Statistical Local Areas</u>			
SLA CODE	NAME	SLA CODE NAME	
4337	Logan (C) - Bal in Brisb SD	4623	Marsden
		4661	Logan (C) - Bal in Brisb SD
0058	Albert (S) - Pt B	0065	Broadbeach Waters
		0068	Burleigh Waters
		0073	Helensvale
		0076	Hope Island
		0081	Mermaid Waters
		0084	Netrang
		0087	Oxenford
		0092	Albert (S) - Pt B Bal

The SLA's which constituted the SSD of Brisbane SD Bal have not been changed, only regrouped into 9 new SSD's.

The old SLA's of Gold Coast (C) and Albert (S) - Pt B which jointly constituted the SSD of Gold Coast now each constitute a separate SSD consisting of new SLA's - see under SLA changes below.

Code change only.

Code change only.

The old SLA's of Townsville (C) and Thuringowa (S) - Pt A which jointly constituted the SSD of Townsville now each constitute a separate SSD consisting of new SLA's - see under SLA changes below.

Code change only.

1ST EDITION ASGC SPATIAL UNITS	2ND EDITION ASGC SPATIAL UNITS	COMMENTS ON CHANGES
QUEENSLAND - CONT'D		
<u>Statistical Local Areas - Cont'd</u>		
SLA CODE	NAME	SLA CODE NAME
3200	Gold Coast (C)	3451 Ashmore
		3454 Benowa
		3457 Biggiera Waters
		3462 Broadbeach
		3465 Bundall
		3468 Bursleigh Heads
		3473 Coolangatta
		3476 Labrador
		3481 Mermaid Beach
		3484 Miami
		3487 Palm Beach
		3492 Paradise Point
		3495 Runaway Bay
		3498 Southport
		3503 Surfers Paradise
6451	Thuringowa (S) - Pt A	6801 Kelso
		6804 Kirwan
		6807 Thuringowa (S) - Pt A Bal
6650	Townsville (C)	7001 Aitkenvale
		7004 Belgian Gardens
		7007 Cranbrook
		7012 Curtisong
		7015 Garbutt
		7018 Gulliver
		7023 Heatley
		7026 Hermit Park
		7031 Magnetic Island
		7034 Mundingburra
		7037 North Ward
		7042 Railway Estate
		7045 South Townsville
		7048 Vincent
		7053 West End
7056 Wulguru		
		7061 Townsville (C) Bal

## QUEENSLAND LEGAL LGA AND SLA CODE CHANGES

As a consequence of the extensive spatial unit changes shown for Queensland above and other factors, the codes of most Queensland Legal LGA's and SLA's have been renumbered. To facilitate comparison, a complete listing of 1st and corresponding 2nd edition ASGC Legal LGA and SLA codes for Queensland is shown on pages 5 - 8.

## APPENDIX 2: SPATIAL UNIT CHANGES BETWEEN ASGC EDITIONS

P5

1ST EDITION ASGC SPATIAL UNITS		2ND EDITION ASGC SPATIAL UNITS		1ST EDITION ASGC SPATIAL UNITS		2ND EDITION ASGC SPATIAL UNITS			
QUEENSLAND - CONT'D (LEGAL LGA AND SLA CODE COMPARISON)									
LGA	SLA	LGA	SLA	NAME	LGA	SLA	LGA	SLA	NAME
0050		0050		ALBERT (S)		1043		1064	BOONDALL
	0051		0051	ALBERT (S) - PT A		1045		1067	BOWEN HILLS
	0053		0054	BEENLEIGH		1047		1072	BRACKEN RIDGE
	0055		0057	BETHANIA		1051		1075	B'DOGMAN DOWNS
	0057		0062	WATERFORD - PT A		1053		1078	BRIGHTON
	0058		0062	ALBERT (S) BAL IN BRISB SD		1055		1083	BROOKFIELD (INCL MT C'THA PK)
			0065	ALBERT (S) - PT B		1057		1086	BULIMBA
			0065	BROADBEACH WATERS		1061		1091	BURBANK
			0073	BURLEIGH WATERS		1063		1094	CALAMVALE
			0076	HELENSVALE		1065		1097	CAMP HILL
			0081	HOPE ISLAND		1067		1102	CANNON HILL
			0084	MERMAID WATERS		1071		1105	CAPALABA WEST
			0087	NEPANG		1073		1113	CARINA
			0092	OXENFORD		1075		1116	CARINA HEIGHTS
			0095	ALBERT (S) - PT B BAL		1077		1108	CARINDALE
	0061		0095	ALBERT (S) - PT C		1081		1121	CARSELDINE
0100	0100	0100	0100	ALLORA (S)		1083		1124	CHANDLER
0150	0150	0150	0150	ARMAC (S)		1085		1127	CHAPEL HILL
0200	0200	0200	0200	ATHERTON (S)		1087		1132	CHELMER
0250	0250	0250	0250	AURUKUN (S)		1091		1135	CHERMSIDE
0300	0300	0300	0300	BALONNE (S)		1093		1138	CHERMSIDE WEST
0350	0350	0350	0350	BANANA (S)		1095		1143	CITY - INNER
0400	0400	0400	0400	BARCADINE (S)		1097		1146	CITY - REMAINDER
0450	0450	0450	0450	BARCOO (S)		1101		1151	CLAYFIELD
0500	0500	0500	0500	BAUHINIA (S)		1103		1154	COOPERS PLAINS
0550	0550	0550	0550	BEAUDESERT (S)		1105		1157	COORPARO
	0551		0551	BEAUDESERT (S) - PT A		1107		1162	CORIMBA
	0553		0554	GREENBANK - PT A		1111		1165	CRIBB ISLAND
	0554		0557	DESERT (S) BAL IN BRISB SD		1113		1168	DARRA
	0554		0557	BEAUDESERT (S) - PT B		1115		1173	DEAGON
0600	0600	0600	0600	BELYANDO (S)		1117		1176	DOOLANDELLA
0650	0650	0650	0650	BENDMERIE (S)		1121		1181	DREXWALE
0700	0700	0700	0700	BIGGENDEN (S)		1123		1184	DURACK
0750	0750	0750	0750	BLACKSALL (S)		1125		1187	DUTTON PARK
0800	0800	0800	0800	BOONAH (S)		1127		1192	EAGLE FARM
0850	0850	0850	0850	BOORINGA (S)		1131		1195	EAST BRISBANE
0900	0900	0900	0900	BOULIA (S)		1133		1198	EIGHT MILE PLAINS
0950	0950	0950	0950	BOWEN (S)		1135		1203	ELLEN GROVE
1000	1000	1000	1000	BRISBANE (C)		1137		1206	ENOGGERA (INCL MLTRY CAMP)
	1001		1001	ACACIA RIDGE		1141		1211	EVERTON PARK
	1003		1004	ALBION		1143		1214	FAIRFIELD
	1005		1007	ALDERLEY		1145		1217	FERNY GROVE
	1007		1012	ALGESTER		1147		1222	FIG TREE POCKET
	1011		1015	ANMERLEY		1151		1225	FITZGIBSON
	1013		1018	ANSTAD (INCL MOGGILL SP)		1153		1228	FORTITUDE VALLEY - INNER
	1015		1023	ARCHERFIELD		1155		1233	FORTITUDE VALLEY - REMAINDER
	1017		1026	ASCOT		1157		1236	GERBUNG
	1021		1031	ASHGROVE		1161		1241	GRACEVILLE
	1023		1034	ASPLEY		1163		1244	GRANGE
	1025		1037	BALD HILLS		1165		1247	GREENSLOPES
	1027		1042	BALMORAL		1167		1252	GUNDALA
	1031		1045	BANYO		1171		1255	HAMILTON
	1033		1048	BARDON		1173		1258	HAWTHORNE
	1035		1053	BELLBOWRIE		1175		1263	HEATHWOOD
	1037		1056	BELMONT		1177		1266	HEMANT
	1041		1061	BERRINBA		1181		1271	HENDSA

EFFECTIVE: 29/07/85

1ST EDITION 2ND EDITION  
ASGC SPATIAL ASGC SPATIAL  
UNITS UNITS

1ST EDITION 2ND EDITION  
ASGC SPATIAL ASGC SPATIAL  
UNITS UNITS

## QUEENSLAND - CONT'D (LEGAL LGA AND SLA CODE COMPARISON)

LGA	SLA	LGA	SLA	NAME	LGA	SLA	LGA	SLA	NAME
1183		1274		HERSTON	1321		1481		RED HILL
1185		1277		HIGGATE HILL	1323		1484		RICHMOND
1187		1282		HOLLAND PARK	1325		1487		RIVERMILLS
1191		1285		HOLLAND PARK WEST	1327		1492		ROBERTSON
1193		1288		IBALA	1331		1495		ROCKEDALE
1195		1293		INDOOROOPILLY	1333		1498		ROCKLEA
1197		1296		JAMBOREE HEIGHTS	1335		1503		RUNCORN
1201		1301		JINDALEE	1337		1506		ST LUCIA
1203		1304		KANGAROO POINT	1341		1511		SALISBURY
1205		1307		KARAWATHA	1343		1514		SANDGATE
1207		1312		KEDRON	1345		1517		SEVENTEEN MILE ROCKS
1211		1315		KELVIN GROVE	1347		1522		SHERWOOD
1213		1318		KENMORE	1351		1525		SOUTH BRISBANE
1215		1323		KENMORE HILLS	1353		1528		SPRING HILL
1217		1326		KEPERRA	1355		1533		STAFFORD
1221		1331		KURABY	1357		1536		STAFFORD HEIGHTS
1223		1334		LARAPINTA	1361		1541		STRETTON
1225		1337		LOTA	1363		1544		SUMNER
1227		1342		LOWER NUDGEE	1365		1547		SUNNYBANK
1231		1345		LUTWYCHE	1367		1552		SUNNYBANK HILLS
1233		1348		LYTTON	1371		1555		TAIGUM
1235		1353		MCDOWALL	1373		1558		TARINGA
1237		1356		MACGREGOR	1375		1563		TARRAGINDI
1241		1361		MACKENZIE	1377		1566		THE GAP (INCL ENOGGERA SF)
1243		1364		MANLY	1381		1571		TINGALPA
1245		1367		MANLY WEST	1383		1574		TOOWONG
1247		1372		MANSFIELD	1385		1577		UNDERWOOD - PT A
1251		1375		MIDDLE PARK	1387		1582		UPPER BROOKFIELD
1253		1378		MILTON	1391		1585		UPPER KEDRON
1255		1383		MITCHELTON	1393		1588		UPPER MOUNT GRAVATT
1257		1386		MOGGILL	1395		1593		VIRGINIA
1261		1391		MOOROOKA	1397		1596		WACOL
1263		1394		NOBLETON ISLAND	1401		1601		WAKERLEY
1265		1397		MORNINGSIDE	1403		1604		WAVELL HEIGHTS
1267		1402		MOUNT GRAVATT	1405		1607		WEST END
1271		1405		MOUNT GRAVATT EAST	1407		1612		WESTLAKE
1273		1408		MOUNT OMHANEY	1411		1615		WILLAMONG
1275		1413		MURARIE	1413		1618		WILSTON
1277		1416		NATHAN	1415		1623		WINDSOR
1281		1421		NEW FARM	1417		1626		WISHART
1283		1424		NEWMARKET	1421		1631		WOOLLOONGABBA
1285		1427		NEWSTEAD	1423		1634		WOOLLOOWIN
1287		1432		NORMAN PARK	1425		1637		WYNNUM
1291		1435		NORTHGATE	1427		1642		WYNNUM WEST
1293		1438		NUDGEE	1431		1645		YEERONGPILLY
1295		1443		NUDGEE BEACH	1433		1648		YERONGA
1297		1446		NUNDAH	1435		1653		ZILLMERE
1301		1451		OXLEY	1450	1450	1700	1700	BROADSOUND (S)
1303		1454		PADDINGTON	1500	1500	1750	1750	BULLOO (S)
1305		1457		PALLARA	1550	1550	1800	1800	BUNDABERG (C)
1307		1462		PARKINSON	1600	1600	1850	1850	BUNGLI (S)
1311		1465		PINKARRA HILLS	1650	1650	1900	1900	BURDEKIN (S)
1313		1468		PINKENBA	1700	1700	1950	1950	BUPKE (S)
1315		1473		PULLENVALE	1750		2000		CABOOLTURE (S)
1317		1476		RANSOME	1751		2001		CABOOLTURE (S) - PT A
					1752		2031		CABOOLTURE (S) - PT B

## APPENDIX 2: SPATIAL UNIT CHANGES BETWEEN ASGC EDITIONS

P7

1ST EDITION ASGC SPATIAL UNITS				2ND EDITION ASGC SPATIAL UNITS				1ST EDITION ASGC SPATIAL UNITS				2ND EDITION ASGC SPATIAL UNITS			
QUEENSLAND - CONT'D (LEGAL LGA AND SLA CODE COMPARISON)															
LGA	SLA	LGA	SLA	NAME	LGA	SLA	LGA	SLA	NAME	LGA	SLA	LGA	SLA	NAME	
1800	1800	2050	2050	CAIRNS (C)	3450	3450	3750	3750	HERVEY BAY (C)						
1850	2100			CALLIOPE (S)	3500	3500	3800	3800	HINCHINBROOK (S)						
	1851	2101		CALLIOPE (S) - PT A	3550	3550	3850	3850	LIFACOMBE (S)						
	1852	2104		CALLIOPE (S) - PT B	3600	3600	3900	3900	INGLEWOOD (S)						
1900	1900	2150	2150	CAMBOOYA (S)	3650	3650	3950	3950	IPSWICH (C)						
1950	1950	2200	2200	CARWOLLA (S)	3700	3700	4000	4000	ISIS (S)						
2000	2000	2250	2250	CARPENTARIA (S)	3750	3750	4050	4050	ISSIPOE (S)						
2050	2050	2300	2300	CHARTERS TOWERS (C)	3800	3800	4100	4100	JERICHO (S)						
2100	2100	2350	2350	CHINCHILLA (S)	3850	3850	4150	4150	JOHNSTONE (S)						
2150	2150	2400	2400	CLIFTON (S)	3900	3900	4200	4200	JONDARYAN (S)						
2200	2200	2450	2450	CLONCURRY (S)	3950	3950	4250	4250	KILCOY (S)						
2250	2250	2500	2500	COOK (S)	4000	4000	4300	4300	KILKIVAN (S)						
2300	2300	2550	2550	CROWS NEST (S)	4050	4050	4350	4350	KINGAROY (S)						
2350	2350	2600	2600	CROYDON (S)	4100	4100	4400	4400	KOLAN (S)						
2400	2400	2650	2650	DALBY (S)	4150	4150	4450	4450	LAIDLAY (S)						
2450	2450	2700	2700	DALRYMPLE (S)	4200		4500		LAMDSBOROUGH (S)						
2500	2500	2750	2750	DIAMANTINA (S)	4201		4501		LAMDSBOROUGH (S) - PT A						
2550	2550	2800	2800	DOUGLAS (S)	4202		4504		LAMDSBOROUGH (S) - PT B						
2600	2600	2850	2850	DUARINGA (S)	4250	4250	4550	4550	LIVINGSTONE (S)						
2650	2650	2900	2900	SACHAM (S)	4300		4600		LOGAN (C)						
2700	2700	2950	2950	RISVOLD (S)	4301		4601		BROWNS PLAINS						
2750	2750	3000	3000	EMERALD (S)	4303		4604		DAISY HILL						
2800	2800	3050	3050	ESK (S)	4305		4607		GREENBANK - PT B						
2850	2850	3100	3100	FTHERIDGE (S)	4307		4612		KINGSTON						
2900		3150		FITZROY (S)	4311		4615		LOGANHOLME						
	2901	3151		FITZROY (S) - PT A	4313		4618		LOGANLITA						
	2902	3154		FITZROY (S) - PT B	4315		4623		MARSDEN (new SLA)						
2950	2950	3200	3200	FLINDERS (S)	4317		4626		PARK RIDGE						
3000	3000	3250	3250	GATTON (S)	4321		4631		ROCHEDALE SOUTH						
3050	3050	3300	3300	GAYNAH (S)	4323		4634		SHAILER PARK						
3100	3100	3350	3350	GLADSTONE (C)	4325		4637		SLACKS CREEK						
3150	3150	3400	3400	GLENALLAN (S)	4327		4642		SPRINGWOOD						
3200	3200	3450		GOLD COAST (C)	4327		4645		TANAH MERAH						
				ASHMORE	4331		4648		UNDERWOOD - PT B						
				BENOWA	4333		4653		WATERFORD - PT B						
				BIGGERA WATERS	4335		4656		WOODRIDGE						
				BROADBEACH	4337		4661		LOGAN (C) BAL IN BRISB SD						
				BUNDALL	4350	4350	4700	4700	LONGREACH (S)						
				BURLEIGH HEADS	4400	4400	4750	4750	MUCKAY (C)						
				COOLANGATTA	4450	4450	4800	4800	MCKINLAY (S)						
				LABRADOR	4500	4500	4850	4850	MARZEDA (S)						
				MERMAID BEACH	4550		4900		MAROOCYH (S)						
				MIAMI	4551		4901		MAROOCYH (S) - PT A						
				PALM BEACH	4552		4904		MAROOCYH (S) - PT B						
				PARADISE POINT	4600	4600	4950	4950	MARYBOROUGH (C)						
				RUNAWAY BAY	4650	4650	5000	5000	MILLMERRAN (S)						
				SOUTHPORT	4700	4700	5050	5050	MIRANI (S)						
				SURFERS PARADISE	4750	4750	5100	5100	MIRIAM VALE (S)						
				TUGUN	4800	4800	5150	5150	MONTO (S)						
				GOLD COAST (C) BAL	4850		5200		MORETON (S)						
				GOOBURRUM (C)					MORETON (S) - PT A						
3250		3550		GOOBURRUM (S) - PT A					CAMISA						
	3251			GOOBURRUM (S) - PT B	4851		5201		CAROLE PARK						
	3252			GOOBURRUM (S) - PT C	4853		5204		KARALEE						
3300	3300	3600	3600	GOONDIWINDI (T)	4855		5207		MORETON (S) BAL IN BRISB SD						
3350	3350	3650	3650	GUMPIE (C)	4857		5212		MORETON (S) - PT B						
3400	3400	3700	3700	HERBERTON (S)	4858		5231								

EFFECTIVE: 29/07/85

1ST EDITION ASGC SPATIAL UNITS		2ND EDITION ASGC SPATIAL UNITS				1ST EDITION ASGC SPATIAL UNITS		2ND EDITION ASGC SPATIAL UNITS		
QUEENSLAND - CONT'D (LEGAL LGA AND SLA CODE COMPARISON)										
LGA	SLA	LGA	SLA	NAME	LGA	SLA	LGA	SLA	NAME	
4900	4900	5250	5250	MORNINGTON (S)	6450		6800		THURINGOWA (S)	
4950	4950	5300	5300	MOUNT ISA (C)		6451			THURINGOWA (S) - PT A	
5000	5000	5350	5350	MOUNT MORGAN (S)				6801	KELSO	
5050		5400		MULGRAVE (S)				6804	KIHWAN	
	5051		5401	MULGRAVE (S) - PT A				6807	THURINGOWA (S) - PT A BAL	
	5052		5404	MULGRAVE (S) - PT B				6831	THURINGOWA (S) - PT B	
5100	5100	5450	5450	MUNDUBERRA (S)	6500	6500	6850	6850	TJARO (S)	
5150	5150	5500	5500	MURGOON (S)	6550	6550	6900	6900	TOOWOMBA (C)	
5200	5200	5550	5550	MURILLA (S)	6600	6600	6950	6950	TORRES (S)	
5250	5250	5600	5600	MURWEH (S)	6650	6650	7000		TOWNSVILLE (C)	
5300	5300	5650	5650	NARANGO (S)				7001	AITKENVALE	
5350	5350	5700	5700	NEBO (S)				7004	BELGIAN GARDENS	
5400		5750		NOOSA (S)				7007	CRANBROOK	
	5401		5751	NOOSA (S) - PT A				7012	CURRAJONG	
	5402		5754	NOOSA (S) - PT B				7015	GARBUTT	
5450	5450	5800	5800	PAROO (S)				7018	GOLLIVER	
5500	5500	5850	5850	PEAK DOWNS (S)				7023	HEATLEY	
5550	5550	5900	5900	PERRY (S)				7026	HERMIT PARK	
5600		5950		PINE RIVERS (S)				7031	MAGNETIC ISLAND	
	5601		5951	PINE RIVERS (S) - PT A				7034	MUNDINGBURRA	
	5603		5954	ALBANY CREEK				7037	NORTH WARD	
	5605		5957	ARANA HILLS				7042	RAILWAY ESTATE	
	5607		5962	BRAY PARK				7045	SOUTH TOWNSVILLE	
	5611		5965	EVERTON HILLS				7048	VINCENT	
	5613		5968	FERRY HILLS				7053	WEST END	
	5615		5973	KALLANGUR				7056	WULGURU	
	5617		5976	LAWNTON				7061	TOWNSVILLE (C) BAL	
	5617		5976	STRATHPINE	6700	6700	7100	7100	WAGGAMBA (S)	
	5621		5981	PINE RIV (S) BAL IN BRISB SD	6750	6750	7150	7150	WANBO (S)	
	5622		5984	PINE RIVERS (S) - PT B	6800	6800	7200	7200	WARROO (S)	
5650		6000		PIONEER (S)	6850	6850	7250	7250	WARWICK (C)	
	5651		6001	PIONEER (S) - PT A	6900	6900	7300	7300	WEIPA (T)	
	5652		6004	PIONEER (S) - PT B	6950	6950	7350	7350	WIDGEE (S)	
5700	5700	6050	6050	PITTSWORTH (S)	7000	7000	7400	7400	WINTON (S)	
5750	5750	6100	6100	PROSERPINE (S)	7050	7050	7450	7450	WONDAI (S)	
5800	5800	6150	6150	QUILPIE (S)	7100	7100	7500	7500	WOCCOO (S)	
5850	5850	6200	6200	REDCLIFFE (C)	7150		7550		WOONGARRA (S)	
5900		6250		REDLAND (S)		7151		7551	WOONGARRA (S) - PT A	
	5901		6251	ALEXANDRA HILLS		7152		7554	WOONGARRA (S) - PT B	
	5903		6254	BIRDALE		7209		8809	UNINCORP ISLANDS	
	5905		6257	CAPALABA		9779		9779	OFF-SHORE AREAS & MIGRATORY	
	5907		6262	CLEVELAND						
	5911		6265	REDLAND BAY						
	5913		6268	THORNESIDE						
	5915		6273	VICTORIA POINT						
	5917		6276	WELLINGTON POINT						
	5921		6281	REDLAND (S) BAL IN BRISB SD						
5950	5950	6300	6300	RICHMOND (S)						
6000	6000	6350	6350	ROCKHAMPTON (C)						
6050	6050	6400	6400	ROMA (T)						
6100	6100	6450	6450	ROSALIE (S)						
6150	6150	6500	6500	ROSENTHAL (S)						
6200	6200	6550	6550	SARINA (S)						
6250	6250	6600	6600	STANTHORPE (S)						
6300	6300	6650	6650	TAMBO (S)						
6350	6350	6700	6700	TARA (S)						
6400	6400	6750	6750	TAROOM (S)						

## APPENDIX 2: SPATIAL UNIT CHANGES BETWEEN ASGC EDITIONS

P9

1ST EDITION ASGC SPATIAL UNITS	2ND EDITION ASGC SPATIAL UNITS	COMMENTS ON CHANGES
<b>SOUTH AUSTRALIA</b>		
<u>Statistical Divisions</u>		
SD CODE	NAME	SD CODE NAME
05	Adelaide	05 Adelaide
10	Outer Adelaide	10 Outer Adelaide
		The boundaries of Adelaide SD and Outer Adelaide SD respectively have been amended. Adelaide SD now includes all of Willunga (DC) and excludes Gumeracha (DC) - Pt A and Onkaparinga (DC) - Pt A. Outer Adelaide SD now includes all of Gumeracha (DC) and Onkaparinga (DC) and excludes Willunga (DC) - Pt B.
<u>Statistical Subdivisions</u>		
SSD CODE	NAME	SSD CODE NAME
05	Para (in SD 05)	05 Northern (in SD 05)
10	North Eastern (in SD 05)	05 Barossa (in SD 10)
05	Barossa (in SD 10)	20 Southern (in SD 05)
25	Southern (in SD 05)	20 Fleurieu (in SD 10)
20	Fleurieu (in SD 10)	15 Onkaparinga (in SD 10)
15	Onkaparinga (in SD 10)	20 Eastern (in SD 05)
20	Eastern (in SD 05)	15 Western (in SD 05)
15	Western (in SD 05)	10 Lake Gilles (in SD 35)
10	Lake Gilles (in SD 35)	20 Flinders Ranges (in SD 35)
20	Flinders Ranges (in SD 35)	15 Pirie (in SD 35)
15	Pirie (in SD 35)	Para and North Eastern SSD's have been combined to form Northern SSD. The boundary has been amended to exclude Gumeracha (DC) - Pt A. Gumeracha (DC) is now wholly contained within Barossa SSD. Southern SSD gained Willunga (DC) - Pt B from Fleurieu SSD. Fleurieu SSD now excludes Willunga (DC) - Pt B (now contained within Southern SSD) and Mount Barker (DC) - Pt B. Mount Barker (DC) and Onkaparinga (DC) are now wholly contained within Onkaparinga SSD. Eastern SSD now excludes Onkaparinga (DC) - Pt A (now contained within Onkaparinga SSD). Code change only. Lake Gilles SSD boundary has been amended to exclude Port Augusta (DC) - Pt C. Port Augusta (DC) and Mount Remarkable (DC) are now both wholly contained within Flinders Ranges SSD. Pirie SSD now excludes Port Augusta (DC) - Pt B and Mount Remarkable (DC) - Pt B - see Flinders Ranges SSD above.

EFFECTIVE: 29/07/85

## APPENDIX 2: SPATIAL UNIT CHANGES BETWEEN ASGC EDITIONS

P10

1ST EDITION ASGC SPATIAL UNITS	2ND EDITION ASGC SPATIAL UNITS	COMMENTS ON CHANGES		
SOUTH AUSTRALIA = CONT'D				
<u>Legal Local Government Areas</u>				
The boundaries of the following Legal LGA's have changed: Gawler (M) and Light (DC). The changes are specified under 'Statistical Local Areas' below.				
<u>Statistical Local Areas</u>				
SLA CODE	NAME	SLA CODE NAME		
2030	Gawler (M)	2030	Gawler (M)	The boundary of Gawler (M) was amended to include all of the SLA of Light (DC) - Pt A. (The SA Government gazetted date of effect for this change was 13.3.85.)
3641	Light (DC) - Pt A			
7141	Salisbury (C) - Pt A	7140	Salisbury (C)	Salisbury (C) - Parts A and B were combined with the formation of Northern SSD.
7142	Salisbury (C) - Pt B			
2311	Gumeracha (DC) - Pt A	2310	Gumeracha (DC)	The two SLA parts were combined as a result of SSD boundary changes - see North Eastern and Barossa SSD's.
2312	Gumeracha (DC) - Pt B			
5321	Onkaparinga (DC) - Pt A	5320	Onkaparinga (DC)	The two SLA parts were combined as a result of SSD boundary changes - see Eastern and Onkaparinga SSD's.
5322	Onkaparinga (DC) - Pt B			
4551	Mount Barker (DC) - Pt A	4550	Mount Barker (DC)	The two SLA parts were combined as a result of SSD boundary changes - see Fleurieu and Onkaparinga SSD's.
4552	Mount Barker (DC) - Pt B			
3642	Light (DC) - Pt B	3640	Light (DC)	The boundary of the Legal LGA of Light (DC) was redefined to include Light (DC) - Pt B only (see Gawler (M)/Light (DC) - Pt A). (The SA Government gazetted date of effect for this change was from 13.3.85.)
4900	Munno Para (DC)	4900	Munno Para (C)	Declared a City. (The SA Government gazetted date of effect for this change was from 13.12.84.)
4831	Mount Remarkable (DC) - Pt A	4830	Mount Remarkable (DC)	The two SLA parts were combined as a result of SSD boundary changes - see Flinders Ranges and Pirie SSD's.
4832	Mount Remarkable (DC) - Pt B			
6091	Port Augusta (C) - Pt A	6090	Port Augusta (C)	The three SLA parts were combined as a result of SSD boundary changes - see Lake Gilles, Flinders Ranges and Pirie SSD's.
6092	Port Augusta (C) - Pt B			
6093	Port Augusta (C) - Pt C			

EFFECTIVE: 29/07/85

1ST EDITION ASGC SPATIAL UNITS	2ND EDITION ASGC SPATIAL UNITS	COMMENTS ON CHANGES
--------------------------------	--------------------------------	---------------------

## TASMANIA

Legal Local Government Areas

Changes to the Legal LGA's of Launceston, Lilydale and St Leonards are specified under SLA changes below.

Statistical Local Areas

SLA CODE	NAME	SLA CODE	NAME	
2701	Launceston (C) - Inner	2701	Launceston (C) - Inner	The Municipalities of Lilydale and St Leonards were subsumed by the City of Launceston on 8 May 1985. Launceston (C) is now represented by 3 SLA's. The first two are within the Launceston Statistical District which remains unchanged. Part C is contained within Central North SSD.
2702	Launceston (C) - Remainder	2703	Launceston (C) - Pt B	
2801	Lilydale (M) - Pt A			
3901	St Leonards (M) - Pt A			
2802	Lilydale (M) - Pt B	2704	Launceston (C) - Pt C	
3902	St Leonards (M) - Pt B			

## NORTHERN TERRITORY

Legal Local Government Areas

LGA CODE	NAME	LGA CODE	NAME	
		2000	Jabiru (T)	The unincorporated area of Jabiru was declared a Town from 1 July 1984.
		2800	Palmerston (T)	The unincorporated area of Palmerston was declared a Town on 28 March 1985.

Statistical Local Areas

SLA CODE	NAME	SLA CODE	NAME
1005	Bagot	1054	Ludmilla
1021	Ludmilla		
1041	Parap-Fannie Bay	1028	Fannie Bay
		1094	Parap
1061	City-Remainder	1038	Karama
		1048	Leanyer
		1064	Marrara
		1138	City-Remainder

1ST EDITION ASGC SPATIAL UNITS		2ND EDITION ASGC SPATIAL UNITS		COMMENTS ON CHANGES
NORTHERN TERRITORY - CONT'D				
<u>Statistical Local Areas - Cont'd</u>				
1037	Palmerston Gardens	1108	The Gardens	The area has been renamed.
1001	Alawa	1004	Alawa	)
1003	Anula	1008	Anula	)
1007	Brinkin	1014	Brinkin	)
1011	City-Inner	1018	City-Inner	)
1013	Coconut Grove	1024	Coconut Grove	)
1015	Jingili	1034	Jingili	)
1017	Larrakeyah	1044	Larrakeyah	)
1023	Malak	1058	Malak	)
1025	Millner	1068	Millner	)
1027	Moil	1074	Moil	)
1031	Nakara	1078	Nakara	)
1033	Narrows	1084	Narrows	)
1035	Nightcliff	1088	Nightcliff	)
1043	Rapid Creek	1098	Rapid Creek	)
1045	Stuart Park	1104	Stuart Park	)
1047	Tiwi	1114	Tiwi	)
1051	Wagaman	1118	Wagaman	)
1053	Wanquri	1124	Wanquri	)
1055	Winnellie	1128	Winnellie	)
1057	Wulagi	1134	Wulagi	)
2809	Palmerston	2804	Driver	
		2808	Gray	
		2814	Moulden	
		2818	Woodroffe	
		2824	Palmerston (T) - Bal	
Code changes only.				

## AUSTRALIAN CAPITAL TERRITORY

Statistical Local Areas

SLA CODE	NAME	SLA CODE	NAME	
8169	Tuggetanong - SSD Bal	8019	Theodore	
		8189	Tuggeranong - SSD Bal	
4589	Jerrabomberra - Bal	4589	Jerrabomberra	Name correction.

## APPENDIX 2: SPATIAL UNIT CHANGES BETWEEN ASGC EDITIONS

PART 4: CHANGES BETWEEN ASGC EDITIONS 2 AND 3

All statistically significant changes are listed below, including changes in ASGC code numbers only. Minor spatial unit changes involving no changes in ASGC spatial unit codes are not listed. These include spatial unit boundary changes which involve no significant transfers of households or economic units from one spatial unit to another. However, known changes of this type are recorded and information about them can be obtained on request.

Spatial unit splits/amalgamations are indicated by 'link' lines in the table of changes below.

2ND EDITION ASGC SPATIAL UNITS	3RD EDITION ASGC SPATIAL UNITS	COMMENTS ON CHANGES
<u>NEW SOUTH WALES</u>		
<u>Statistical Subdivisions (and Districts)</u>		
SSD CODE	NAME	SSD CODE NAME
05	Tamworth	10 Northern Slopes
10	Northern Slopes (excl Tamworth)	
05	Wagga Wagga	10 Central Murrumbidgee
10	Central Murrumbidgee (excl Wagga Wagga)	
05	Broken Hill	10 Far West
10	Far West SD Bal	
		Tamworth SSD and Statistical District have been abolished. Tamworth (C) is now contained in Northern Slopes SSD.
		Wagga Wagga SSD and Statistical District have been abolished. Wagga Wagga (C) is now contained in Central Murrumbidgee SSD.
		Broken Hill SSD and Statistical District have been abolished. Broken Hill (C) is now contained in Far West SSD.

## APPENDIX 2: SPATIAL UNIT CHANGES BETWEEN ASGC EDITIONS

P14

2ND EDITION ASGC SPATIAL UNITS		3RD EDITION ASGC SPATIAL UNITS		COMMENTS ON CHANGES
VICTORIA				
<u>Legal Local Government Areas</u>				
LGA CODE	NAME	LGA CODE	NAME	
5880	Portland (T)	5880	Portland (C)	Change in status from Town to City on and from 28 October 1985.
<u>Statistical Local Areas</u>				
SLA CODE	NAME	SLA CODE	NAME	
8409	Yallourn Works Area	8509	Yallourn Works Area	Code change only.

EFFECTIVE: 01/01/86

## APPENDIX 2: SPATIAL UNIT CHANGES BETWEEN ASGC EDITIONS

P15

2ND EDITION ASGC SPATIAL UNITS		3RD EDITION ASGC SPATIAL UNITS		COMMENTS ON CHANGES
<u>QUEENSLAND</u>				
<u>Statistical Subdivisions</u>				
SSD CODE	NAME	SSD CODE	NAME	
10	Thuringowa Shire Part A	10	Thuringowa City Part A	Change in status from Shire to City. (The Old Government gazetted date of effect was 1.1.86.)
<u>Legal Local Government Areas</u>				
LGA CODE	NAME	LGA CODE	NAME	
6800	Thuringowa (S)	6800	Thuringowa (C)	Change in status from Shire to City. (The Old Government gazetted date of effect was 1.1.86.)
<u>Statistical Local Areas</u>				
SLA CODE	NAME	SLA CODE	NAME	
0062	Albert (S) Bal in Brisb SD	0055 0056 0062	Eagleby Mt Warren Park Albert (S) Bal in Brisb SD	
1165	Cribb Island	1192	Eagle Farm	The boundary of Eagle Farm has been amended to include the former Cribb Island SLA and most of Lower Nudgee SLA. The remainder of Lower Nudgee has been incorporated in the SLA'S of Banyo, Northgate and Nudgee.
1192	Eagle Farm			
1342	Lower Nudgee	1045	Banyo	
1045	Banyo	1435	Northgate	
1435	Northgate	1438	Nudgee	
1438	Nudgee	3472	Coolangatta	Code change only.
3473	Coolangatta	3458 3473 3474 3475 3477 3511	Bilinga Coombabah Currumbin Hollywell Main Beach Gold Coast (C) Bal	
3511	Gold Coast (C) Bal	5203	Camira	Code change only.
5201	Camira	5202 5212	Bellbird Park Moreton (S) Bal in Brisb SD	
5212	Moreton (S) Bal in Brisb SD	6807	Thuringowa (C) - Pt A Bal	Change in status from Shire to City. (The Old Government gazetted date of effect for this change was 1.1.86.)
6807	Thuringowa (S) - Pt A Bal	6831	Thuringowa (C) - Pt B	See above.
6831	Thuringowa (S) - Pt B			

EFFECTIVE: 01/01/86

2ND EDITION ASGC SPATIAL UNITS		3RD EDITION ASGC SPATIAL UNITS		COMMENTS ON CHANGES
WESTERN AUSTRALIA				
<u>Legal Local Government Areas (and Statistical Local Areas)</u>				
LGA CODE	NAME	LGA CODE	NAME	
0210	Armadale (T)	0210	Armadale (C)	Change in status from Town to City on and from 16.11.85.
8750	Wanneroo (S)	8750	Wanneroo (C)	Change in status from Shire to City on and from 31.10.85.
AUSTRALIAN CAPITAL TERRITORY				
<u>Statistical Local Areas</u>				
SLA CODE	NAME	SLA CODE	NAME	
0989	Capital Hill			Capital Hill SLA was combined with Parkes SLA from 1.1.86.
6759	Parkes	6759	Parkes	

PART 3: CHANGES BETWEEN ASGC EDITIONS 3 AND 4

All statistically significant changes are listed below, including changes in ASGC code numbers only. Minor spatial unit changes involving no changes in ASGC spatial unit codes are not listed. These include spatial unit boundary changes which involve no significant transfers of households or economic units from one spatial unit to another. However, known changes of this type are recorded and information about them can be obtained on request.

Spatial unit splits/amalgamations are indicated by 'link' lines in the table of changes below.

3RD EDITION ASGC SPATIAL UNITS		4TH EDITION ASGC SPATIAL UNITS		COMMENTS ON CHANGES
<u>VICTORIA</u>				
<u>Legal Local Government Areas (and Statistical Local Areas)</u>				
LGA CODE	NAME	LGA CODE	NAME	
3920	Koroit (B)	7920	Warrnambool (S)	The two Legal LGAs were amalgamated. (The VIC Government gazetted date of effect of this change was from 1-10-85.)
7920	Warrnambool (S)			
<u>SOUTH AUSTRALIA</u>				
<u>Legal Local Government Areas (and Statistical Local Areas)</u>				
SLA CODE	NAME	SLA CODE	NAME	
9589	Unincorp Far North	6970	Roxby Downs (M)	New Legal LGA of Roxby Downs (M) was created from part of Unincorp Far North. (The SA Government gazetted date of effect of this change was from 26-5-86.)
		9589	Unincorp Far North	
<u>TASMANIA</u>				
<u>Legal Local Government Areas (and Statistical Local Areas)</u>				
LGA CODE	NAME	LGA CODE	NAME	
1800	Gormanston (M)	2950	Lyell (M)	Gormanston (M), Queenstown (M) and a small part of Zeehan (M) were amalgamated to form Lyell (M) (The TAS Government gazetted date of effect of this change was from 1-7-86.)
3500	Queenstown (M)			
4900	Zeehan (M)			

PART 4: CHANGES BETWEEN ASGC EDITIONS 4 AND 5

All statistically significant changes are listed below, including changes in ASGC code numbers only. Minor spatial unit changes involving no changes in ASGC spatial unit codes are not listed. These include spatial unit boundary changes which involve no significant transfers of households or economic units from one spatial unit to another. However, known changes of this type are recorded and information about them can be obtained on request.

Spatial unit splits/amalgamations are indicated by 'link' lines in the table of changes below.

4TH EDITION ASGC SPATIAL UNITS		5TH EDITION ASGC SPATIAL UNITS		COMMENTS ON CHANGES
<u>NEW SOUTH WALES</u>				
<u>Legal Local Government Areas (and Statistical Local Areas)</u>				
LGA CODE	NAME	LGA CODE	NAME	
1800	Coffs Harbour (S)	1800	Coffs Harbour (C)	The Shire of Coffs Harbour was declared a Municipality and re-constituted as a City. (The NSW Government gazetted date of this change was 1-9-87.)
3450	Griffith (S)	3450	Griffith (C)	The Shire of Griffith was declared a Municipality and re-constituted as a City. (The NSW Government gazetted date of this change was 1-7-87.)
<u>SOUTH AUSTRALIA</u>				
<u>Legal Local Government Areas (and Statistical Local Areas)</u>				
SLA CODE	NAME	SLA CODE	NAME	
0071	Adelaide (C) - Inner Pt 1	0070	Adelaide (C)	
0072	Adelaide (C) - Inner Pt 2			
0073	Adelaide (C) - Remainder			
0490	Blyth (DC)	0510	Blyth & Snowtown (DC)	Blyth (DC) and Snowtown (DC) were amalgamated into Blyth & Snowtown (DC). (The SA Government gazetted date of this change was 8-12-87.)
7210	Snowtown (DC)			
1050	Central Yorke Peninsula (DC)	1040	Central Yorke Peninsula (DC)	Clinton (DC) was amalgamated with Central Yorke Peninsula (DC) to form the new Central Yorke Peninsula (DC). (The SA Government gazetted date of this change was 9-10-87.)
1260	Clinton (DC)			
1330	Cooper Pedy (DC)	1330	Cooper Pedy (DC)	Cooper Pedy was formally proclaimed a District Council. (The SA Government gazetted date of this change was 1-1-87.)

EFFECTIVE: 01/01/88

## APPENDIX 2: SPATIAL UNIT CHANGES BETWEEN ASGC EDITIONS

P19

---

4TH EDITION ASGC SPATIAL UNITS	5TH EDITION ASGC SPATIAL UNITS	COMMENTS ON CHANGES
--------------------------------	--------------------------------	---------------------

---

## AUSTRALIAN CAPITAL TERRITORY

Statistical Local Areas

SLA CODE	NAME	SLA CODE	NAME
8189	Tuggeranong - SSD Bal	3379	Greenway
		8189	Tuggeranong - SSD Bal

EFFECTIVE: 01/01/88

PART 5: CHANGES BETWEEN ASGC EDITIONS 5 AND 6

All statistically significant changes are listed below, including changes in ASGC code numbers only. Minor spatial unit changes involving no changes in ASGC spatial unit codes are not listed. These include spatial unit boundary changes which involve no significant transfers of households or economic units from one spatial unit to another. However, known changes of this type are recorded and information about them can be obtained on request.

Spatial unit splits/amalgamations are indicated by 'link' lines in the table of changes below.

5TH EDITION ASGC SPATIAL UNITS	6TH EDITION ASGC SPATIAL UNITS	COMMENTS ON CHANGES
<u>QUEENSLAND</u>		
<u>Legal Local Government Areas (and Statistical Local Areas)</u>		
LGA/SLA CODE	NAME	LGA/SLA CODE NAME
4500	Landsborough (S)	2130 Caloundra (C)
4501	Landsborough (S) - Pt A	2131 Caloundra (C) - Pt A
4504	Landsborough (S) - Pt B	2134 Caloundra (C) - Pt B
		The Shire of Landsborough was renamed the Shire of Caloundra and proclaimed a City. (The Old Government gazetted date of effect was 19-12-87.)
<u>SOUTH AUSTRALIA</u>		
<u>Statistical Divisions</u>		
SD CODE	NAME	SD CODE NAME
15	Yorke and Lower North	15 Yorke and Lower North
35	Northern	35 Northern
		Area change only. Boundary amended to exclude the former SLA of Redhill (DC). Area change only. Boundary amended to include the former SLA of Redhill (DC).
<u>Statistical Subdivisions</u>		
SSD CODE	NAME	SSD CODE NAME
05	Whyalla	05 Whyalla
10	Lake Gilles	
10	Lower North	10 Lower North
15	Pirie	15 Pirie
		Lake Gilles SSD was abolished. The area is now contained in Whyalla SSD. Area change only. Boundary amended to exclude the former SLA of Redhill (DC). Area change only. Boundary amended to include the former SLA of Redhill (DC).
<u>Statistical Districts</u>		
S DIST.	NAME	S DIST. NAME
4066	Whyalla	- -
		Abolished.

5TH EDITION ASGC SPATIAL UNITS		4TH EDITION ASGC SPATIAL UNITS		COMMENTS ON CHANGES
SOUTH AUSTRALIA - CONT'D				
<u>Legal Local Government Areas (and Statistical Local Areas)</u>				
LGA/SLA CODE	NAME	LGA/SLA CODE	NAME	
0510	Blyth & Snowtown (DC)	0510	Blyth-Snowtown (DC)	The name of the District Council of Blyth & Snowtown was changed to Blyth-Snowtown. (The SA Government gazetted date of effect was 5-5-88.)
1470 6580	Crystal Brook (DC) Redhill (DC)	1480	Crystal Brook-Redhill (DC)	The District Councils of Crystal Brook and Redhill were amalgamated to form Crystal Brook-Redhill (DC). A very small portion of Port Broughton (DC) was included in Redhill (DC) prior to the amalgamation. (The SA Government gazetted date of effect was 1-7-88.)
3710	Lincoln (DC)	3710	Lower Eyre Peninsula (DC)	The legal LGA has been renamed. (The SA Government gazetted date of effect was 21-1-88.)
5950 2100 3500 2170 2800	Pirie (DC) Georgetown (DC) Laura (DC) Gladstone (DC) Jamestown (DC)	5950 6950 2800	Pirie (DC) Rocky River (DC) Jamestown (DC)	The District Councils of Laura, Georgetown, the larger part of Gladstone and a portion of Pirie were amalgamated to form the new District Council of Rocky River. The remaining part of Gladstone was included in the District Council of Jamestown. (The SA Government gazetted date of effect was 1-5-88.)
<u>Statistical Local Areas</u>				
SLA CODE	NAME	SLA CODE	NAME	
9389	Unincorp Lake Gilles	9389	Unincorp Whyalla	The SLA has been renamed.
WESTERN AUSTRALIA				
<u>Statistical Subdivisions</u>				
SSD CODE	NAME	SSD CODE	NAME	
10	Ashburton	10	Fortescue	Ashburton (SSD) was renamed.

5TH EDITION ASGC SPATIAL UNITS		6TH EDITION ASGC SPATIAL UNITS		COMMENTS ON CHANGES
WESTERN AUSTRALIA - CONT'D				
<u>Legal Local Government Areas (and Statistical Local Areas)</u>				
LGA/SLA CODE	NAME	LGA/SLA CODE	NAME	
3500	Geraldton (T)	3500	Geraldton (C)	Change in status from Town to City. (The WA Government gazetted date of effect was 22-4-88.)
5110	Mandurah (S)	5110	Mandurah (T)	Change in status from Shire to Town. (The WA Government gazetted date of effect was 1-7-88.)
8960	West Pilbara (S)	0250	Ashburton (S)	The Shire of West Pilbara was renamed the Shire of Ashburton. (The WA Government gazetted date of effect was 18-12-87.)
TASMANIA				
<u>Legal Local Government Areas (and Statistical Local Areas)</u>				
LGA/SLA CODE	NAME	LGA/SLA CODE	NAME	
0500	Burnie (M)	0500	Burnie (C)	Change in status from Municipality to City. (The Tas Government gazetted date of effect was 26-4-88.)
0501	Burnie (M) - Pt A	0501	Burnie (C) - pt A	
0502	Burnie (M) - Pt B	0502	Burnie (C) - pt B	
NORTHERN TERRITORY				
<u>Statistical Subdivisions</u>				
SSD CODE	NAME	SSD CODE	NAME	
05	Darwin City	05	Darwin City	Area change only. Boundary extended to include the new SLA of Lee Point.
15	Outer Darwin	15	Outer Darwin	Area change only. Boundary amended to exclude the area known as Lee Point which now forms part of Darwin City SSD.

5TH EDITION ASGC SPATIAL UNITS		6TH EDITION ASGC SPATIAL UNITS		COMMENTS ON CHANGES
<u>NORTHERN TERRITORY - CONT'D</u>				
<u>Statistical Subdivisions - cont'd</u>				
SSD CODE	NAME	SSD CODE	NAME	
05	Vernon	05	Vernon	Area change only. Boundary amended to exclude the Vernon Islands and Cape Hotham, north-east of the Adelaide River, i.e. to follow the northern and north-eastern boundaries of Litchfield Shire.
15	Alligator	15	Alligator	Area change only. Boundary extended to include the Vernon Islands and Cape Hotham, north-east of the Adelaide River, i.e. to follow the northern and north-eastern boundaries of Litchfield Shire.
<u>Legal Local Government Areas</u>				
LGA CODE	NAME	LGA CODE	NAME	
1000	Darwin (C)	1000	Darwin (C)	The boundary of Darwin (C) was amended to include the part of the unincorporated area of Outer Darwin which is now the SLA of Lee Point. (The NT Government gazetted date of effect was 28-5-88.)
		2300	Litchfield (S)	The new Shire of Litchfield was created from a part of the unincorporated areas of Outer Darwin and Vernon (SLAs). (The NT Government gazetted date of effect was 6-9-85.) Litchfield (S) is represented by 2 SLAs - Litchfield (S) - Pt A which is in Outer Darwin SSD and Litchfield (S) - Pt B which is in Vernon SSD.
<u>Statistical Local Areas</u>				
SLA CODE	NAME	SLA CODE	NAME	
2609	Outer Darwin	1052	Lee Point	In Darwin City SSD. See Darwin (C) comments above.
		1169	East Arm	In Outer Darwin SSD.
		2304	Litchfield (S) - Pt A	In Outer Darwin SSD. See also Litchfield (S) comments above.
0409	Alligator-Bal	0409	Alligator-Bal	In Alligator SSD.
4209	Vernon	1509	Finniss	Remainder of Vernon SLA has been renamed. In Vernon SSD. See also Litchfield (S) comments above.
		2308	Litchfield (S) - Pt B	

## PART 6: CHANGES BETWEEN ASGC EDITIONS 6 AND 7

All statistically significant changes are listed below, including changes in ASGC code numbers only. Minor spatial unit changes involving no changes in ASGC spatial unit codes are not listed. These include spatial unit boundary changes which involve no significant transfers of households or economic units from one spatial unit to another. However, known changes of this type are recorded and information about them can be obtained on request.

Spatial unit splits/amalgamations are indicated by 'link' lines in the table of changes below.

6TH EDITION ASGC SPATIAL UNITS		7TH EDITION ASGC SPATIAL UNITS		COMMENTS ON CHANGES
<b>NEW SOUTH WALES</b>				
<u>Legal Local Government Areas</u>				
LGA CODE	NAME	LGA CODE	NAME	
4150	Hurstville (M)	4150	Hurstville (C)	Change in status from Municipality to City. (The NSW Government gazetted date of effect was 25 November 1988.)
7200	Sydney (C)	7070 7200	South Sydney (C) Sydney (C)	The City of Sydney was split into 2 legal LGAs - Sydney (C) and South Sydney (C). (The NSW Government gazetted date of effect of this change was 1 January 1989.)
<u>Statistical Local Areas</u>				
SLA CODE	NAME	SLA CODE	NAME	
4150	Hurstville (M)	4150	Hurstville (C)	Change in status from Municipality to City. (The NSW Government gazetted date of effect was 25 November 1988.)
7201 7202	Sydney (C) - Inner Sydney (C) - Remainder	7201 7202 7070	Sydney (C) - Inner Sydney (C) - Remainder South Sydney (C)	See LGA comments above. The boundary of Sydney (C) - Inner SLA was amended to include small parts of the old Sydney (C) - Remainder. The rest of Sydney (C) - Remainder was split into the SLAs of South Sydney (C) and the new Sydney (C) - Remainder.

6TH EDITION ASGC SPATIAL UNITS		7TH EDITION ASGC SPATIAL UNITS		COMMENTS ON CHANGES
<b>VICTORIA</b>				
<u>Legal Local Government Areas (and Statistical Local Areas)</u>				
LGA/SLA CODE	NAME	LGA/SLA CODE	NAME	
5920	Portland (S)	3460	Heywood (S)	The Shire of Portland was renamed the Shire of Heywood. (The Vic Government gazetted date of effect was 1 October 1988.)
8000	Werribee (S)	8000	Werribee (C)	Change in status from Shire to City. (The Vic Government gazetted date of effect was 20 March 1987.)
8040	Whittlesea (S)	8040	Whittlesea (C)	Change in status from Shire to City. (The Vic Government gazetted date of effect was 15 April 1988.)
<u>Statistical Regions</u>				
SR CODE	NAME	SR CODE	NAME	
04	Western Melbourne	02	Outer Western Melbourne	The new North Western Melbourne SR/SRS was created by combining a portion of the former Western Melbourne SR/SRS (now Outer Western Melbourne SR/SRS) with a portion of Inner Melbourne SR/SRS. North Western Melbourne comprises the SLAs of Broadmeadows (C) and Bulla (S), both formerly in Western Melbourne, and the SLAs of Brunswick (S) and Coburg (C), both formerly in Inner Melbourne.
		06	North Western Melbourne	
08	Inner Melbourne	08	Inner Melbourne	
16	Inner Eastern Melbourne	16	Inner Eastern Melbourne	Boundary change only. Nunawading (C) SLA was excluded from Inner Eastern Melbourne SR and included in Outer Eastern Melbourne SR.
24	Outer Eastern Melbourne	24	Outer Eastern Melbourne	
68	North Western Victoria	68	Western Victoria	Renamed.

6TH EDITION ASGC SPATIAL UNITS		7TH EDITION ASGC SPATIAL UNITS		COMMENTS ON CHANGES
VICTORIA - CONT'D				
<u>Statistical Region Sectors</u>				
SRS CODE	NAME	SRS CODE	NAME	
1	Western Melbourne	1	Outer Western Melbourne	See comments above.
		1	North Western Melbourne	
1	Inner Melbourne	1	Inner Melbourne	
1	Inner Eastern Melbourne	1	Inner Eastern Melbourne	Boundary change only. Nunawading (C) SLA was excluded from Inner Eastern Melbourne SRS and included in Outer Eastern Melbourne SRS.
1	Outer Eastern Melbourne	1	Outer Eastern Melbourne	
1	North Western Victoria	1	Western Victoria	Renamed.
WESTERN AUSTRALIA				
<u>Legal Local Government Areas (and Statistical Local Areas)</u>				
LGA/SLA CODE	NAME	LGA/SLA CODE	NAME	
7490	Rockingham (S)	7490	Rockingham (C)	Change in status from Shire to City. (The WA Government gazetted date of effect was 12 November 1988.)
TASMANIA				
<u>Legal Local Government Areas (and Statistical Local Areas)</u>				
LGA/SLA CODE	NAME	LGA/SLA CODE	NAME	
0800	Clarence (M)	0800	Clarence (C)	Change in status from Municipality to City. (The Tas Government gazetted date of effect was 24 November 1988.)

PART 7: CHANGES BETWEEN ASGC EDITIONS 7 AND 8

All statistically significant changes are listed below, including changes in ASGC code numbers only. Minor spatial unit changes involving no changes in ASGC spatial unit codes are not listed. These include spatial unit boundary changes which involve no significant transfers of households or economic units from one spatial unit to another. However, known changes of this type are recorded and information about them can be obtained on request.

Spatial unit splits/amalgamations are indicated by 'link' lines in the table of changes below.

7TH EDITION ASGC SPATIAL UNITS		8TH EDITION ASGC SPATIAL UNITS		COMMENTS ON CHANGES
<u>QUEENSLAND</u>				
<u>Legal Local Government Areas (and Statistical Local Areas)</u>				
LGA/SLA CODE	NAME	LGA/SLA CODE	NAME	
6100	Proserpine (S)	7330	Whitsunday (S)	The Shire of Proserpine was renamed the Shire of Whitsunday. (The OLD Government gazetted date of effect was 18 February 1989.)
<u>Statistical Local Areas</u>				
SLA CODE	NAME	SLA CODE	NAME	
4618	Loganlea	4618	Loganlea	The new SLA of Waterford West was created by combining parts of the SLAs of Loganlea and Logan (C) Bal in Eriab SD with the SLA of Waterford - Pt B.
4653	Waterford - Pt B	4654	Waterford West	
4661	Logan (C) Bal in Brisb SD	4661	Logan (C) Bal in Brisb SD	
0057	Waterford - Pt A	0057	Waterford	The SLA was renamed.
<u>WESTERN AUSTRALIA</u>				
<u>Legal Local Government Areas (and Statistical Local Areas)</u>				
LGA/SLA CODE	NAME	LGA/SLA CODE	NAME	
0700	Boulder (S)	4280	Kalgoorlie/Boulder (C)	The Shire of Boulder and the Town of Kalgoorlie were amalgamated to form the City of Kalgoorlie/Boulder. (The WA Government gazetted date of effect was 1 February 1989.)
4270	Kalgoorlie (T)			
7280	Port Hedland (S)	7280	Port Hedland (T)	Change in status from Shire to Town. (The WA Government gazetted date of effect was 18 March 1989.)

<u>7TH EDITION ASGC SPATIAL UNITS</u>	<u>8TH EDITION ASGC SPATIAL UNITS</u>	<u>COMMENTS ON CHANGES</u>
<u>AUSTRALIAN CAPITAL TERRITORY</u>		
<u>Statistical Local Areas</u>		
<u>SLA CODE</u>	<u>NAME</u>	<u>SLA CODE</u> <u>NAME</u>
8189	Tuggeranong - SSD Bal	0609      Bonython 8189      Tuggeranong - SSD Bal
		The new SLA of Bonython was created from part of Tuggeranong - SSD Bal.

PART 8: CHANGES BETWEEN ASGC EDITIONS 8 AND 9

All statistically significant changes are listed below, including changes in ASGC code numbers only. Minor spatial unit changes involving no changes in ASGC spatial unit codes are not listed. These include spatial unit boundary changes which involve no significant transfers of households or economic units from one spatial unit to another. However, known changes of this type are recorded and information about them can be obtained on request.

Spatial unit splits/amalgamations are indicated by 'link' lines in the table of changes below.

8TH EDITION ASGC SPATIAL UNITS		9TH EDITION ASGC SPATIAL UNITS		COMMENTS ON CHANGES
<b>VICTORIA</b>				
<u>Legal Local Government Areas (and Statistical Local Areas)</u>				
LGA/SLA CODE	NAME	LGA/SLA CODE	NAME	
6960	Stawell (T)	6960	Stawell (C)	Change in status from Town to City. (The Vic Government gassetted date of effect was 12 November 1989.)
<b>QUEENSLAND</b>				
<u>Legal Local Government Areas</u>				
LGA CODE	NAME	LGA CODE	NAME	
2500	Cook (S)	2500	Cook (S)	Weipa (T) is not recognised as a Local Government Authority under the Local Government Act but is legally part of Cook Shire.
7300	Weipa (T)			
<u>Statistical Local Areas</u>				
SLA CODE	NAME	SLA CODE	NAME	
2500	Cook (S)	2501	Cook (S) (excl. Weipa)	Renamed. See LGA comments above.
7300	Weipa (T)	2504	Cook (S) - Weipa only	Renamed. See LGA comments above.

PART 9: CHANGES BETWEEN ASGC EDITION 9 AND THE REVISED ASGC EDITION 2.1

All statistically significant changes are listed below, including changes in ASGC code numbers only. Minor spatial unit changes involving no changes in ASGC spatial unit codes are not listed. These include spatial unit boundary changes which involve no significant transfers of households or economic units from one spatial unit to another. However, known changes of this type are recorded and information about them can be obtained on request.

Spatial unit splits/amalgamations are indicated by 'link' lines in the table of changes below.

EDITION 9 ASGC SPATIAL UNITS		EDITION 2.1 ASGC SPATIAL UNITS		COMMENTS ON CHANGES
<b>NEW SOUTH WALES</b>				
<u>Legal Local Government Areas (and Statistical Local Areas)</u>				
LGA/SLA CODE	NAME	LGA/SLA CODE	NAME	
3800	Hawkesbury (S)	3800	Hawkesbury (C)	Reconstituted as a Municipality and proclaimed a City. (The NSW Government gazetted date of effect was 1 July 1989.)
3950	Holroyd (M)	3950	Holroyd (C)	Change in status from Municipality to City. (The NSW Government gazetted date of effect was 1 January 1991.)
8250	Willoughby (M)	8250	Willoughby (C)	Change in status from Municipality to City. (The NSW Government gazetted date of effect was 8 November 1989.)
<b>VICTORIA</b>				
<u>Statistical Divisions</u>				
SD CODE	NAME	SD CODE	NAME	
05	Melbourne	05	Melbourne	Melbourne enlarged by transfer of the SLAs of Cranbourne (S) - Pt B, Sealaville (S) - Pt B, Pakenham (S) - Pt B and Upper Yarra (S) - Pt A from East Central. The remainder of East Central, combined with Bass Strait Islands from East Gippsland, was amalgamated with Central Gippsland to form Gippsland.
60	East Central	55	Gippsland	
55	Central Gippsland	50	East Gippsland	
50	East Gippsland			
35	Loddon-Campaspe	35	Loddon-Campaspe	Wimmera enlarged by transfer of the SLAs of Kara Kara (S) and St Arnaud (T) from Loddon-Campaspe and reduced by transfer of Birchip (S) and Katkarrooc (S) to Mallee (formerly Northern Mallee).
25	Wimmera	25	Wimmera	
30	Northern Mallee	30	Mallee	
15	South Western	15	Western District	Renamed.
45	North Eastern	45	Ovens-Murray	Renamed.

EDITION 9 ASGC SPATIAL UNITS		EDITION 2.1 ASGC SPATIAL UNITS		COMMENTS ON CHANGES			
VICTORIA - CONT'D							
<u>Statistical Subdivisions</u>							
SSD CODE	NAME	SSD CODE	NAME				
05	Melbourne (SD 05)	05	Central Melbourne	Melbourne split into 18 SSDs. (The SLA composition of each SSD can be obtained by reference to the ASGC Detailed Main Structure.)			
		10	Western Inner Melbourne				
		15	Western Outer Melbourne				
		20	Western Fringe Melbourne				
		25	Northern Inner Melbourne				
		30	Northern Middle Melbourne				
		35	Northern Fringe Melbourne				
		40	Northern Outer Melbourne				
		45	Eastern Inner Melbourne				
		50	Eastern Middle Melbourne				
05	East Central (SD 60)	55	Eastern Outer Melbourne	East Central abolished. The SLAs of Healesville (S) - Pt B and Upper Yarra (S) - Pt A were included in Eastern Fringe Melbourne; Cranbourne (S) - Pt B and Pakenham (S) - Pt B in South Eastern Outer Melbourne; Upper Yarra (S) - Pt B in West Gippsland; and Bass (S), Phillip Island (S), Wonthaggi (B) and French Island in South Gippsland.			
		60	Eastern Fringe Melbourne				
		65	Southern Inner Melbourne				
		70	Southern Outer Melbourne				
		75	South Eastern Inner Melbourne				
		80	South Eastern Outer Melbourne				
		85	Mornington Peninsula Inner				
		90	Mornington Peninsula Outer				
		05	Morwell (SD 55)		05	Ltrobe Valley (SD 55)	The SLAs which constituted Morwell and Central Gippsland SD Bal have been regrouped into 4 new SSDs.
					10	West Gippsland (SD 55)	
10	Central Gippsland SD Bal (SD 55)	15	Strzelecki (SD 55)				
		20	South Gippsland (SD 55)				
05	East Gippsland (SD 50)	05	Gippsland Lakes (SD 50)	East Gippsland split into 3 SSDs: Gippsland Lakes, Mitchell Snowy and Macalister-Avon, after transfer of Bass Strait Islands to South Gippsland.			
		10	Mitchell-Snowy (SD 50)				
		15	Macalister-Avon (SD 50)				
10	Barwon SD Bal	10	East Barwon	The SLAs which constituted Barwon SD Bal have been regrouped into 2 new SSDs.			
		15	West Barwon				
05	South Western	05	Hopkins	The SLAs which constituted South Western have been regrouped into 2 new SSDs.			
		10	Glenelg				
10	Central Highlands SD Bal	10	East Central Highlands	The SLAs which constituted Central Highlands SD Bal have been regrouped into 2 new SSDs.			
		15	West Central Highlands				

EDITION 9 ASGC SPATIAL UNITS		EDITION 2.1 ASGC SPATIAL UNITS		COMMENTS ON CHANGES
<u>VICTORIA - CONT'D</u>				
<u>Statistical Subdivisions - Cont'd</u>				
SSD CODE	NAME	SSD CODE	NAME	
05	Northern Mallee	05 10 15	Mildura West Mallee East Mallee	The SLAs which constituted Northern Mallee have been regrouped into 3 new SSDs.
05	Wimmera	05 10	South Wimmera North Wimmera	Wimmera split into 2 SSDs after transfer of SLAs of Birchip (S) and Karkaroc (S) to West Mallee.
10	Loddon-Campaspe SD Bal	10 15 20	Northern Loddon-Campaspe Central Loddon-Campaspe South Loddon-Campaspe	Loddon-Campaspe SD Bal split into 3 SSDs after transfer of SLAs of Kara Kara (S) and St Arnaud (T) to South Wimmera.
10	Goulburn SD Bal	10 15 20	North Goulburn South Goulburn South West Goulburn	The SLAs which constituted Goulburn SD Bal have been regrouped into 3 new SSDs.
05	Wodonga	05	Wodonga	Boundary extended to include the whole of Yackandandah (S).
10	North Eastern SD Bal	10 15	North Ovens-Murray South Ovens-Murray	North Eastern SD Bal split into 2 SSDs after transfer of the SLA of Yackandandah (S) - Pt B to Wodonga.
<u>Legal Local Government Areas</u>				
LGA CODE	NAME	LGA CODE	NAME	
0800	Bellarine (S)	0800	Bellarine (RC)	Change in status from Shire to Rural City. (The Vic Government gazetted date of effect was 12 December 1989.)
4520	Marong (S)	4520	Marong (RC)	Change in status from Shire to Rural City. (The Vic Government gazetted date of effect was 1 October 1990.)
5080	Morwell (S)	5080	Morwell (C)	Change in status from Shire to City. (The Vic Government gazetted date of effect was 23 September 1990.)
<u>Legal Local Government Areas (and Statistical Local Areas)</u>				
LGA/SLA CODE	NAME	LGA/SLA CODE	NAME	
0400	Bairnsdale (T)	0400	Bairnsdale (C)	Change in status from Town to City. (The Vic Government gazetted date of effect was 14 July 1990.)
0440	Bairnsdale (S)	0441 0442	Bairnsdale (S) - Pt A Bairnsdale (S) - Pt B	Split into 2 SLAs as a result of SSD boundary changes - see Gippsland Lakes and Mitchell-Snowy SSDs.

EDITION 3 ASGC SPATIAL UNITS		EDITION 2.1 ASGC SPATIAL UNITS		COMMENTS ON CHANGES
VICTORIA - CONT'D				
<u>Legal Local Government Areas (and Statistical Local Areas) - Cont'd</u>				
LGA/SLA CODE	NAME	LGA/SLA CODE	NAME	
0801	Bellarine (S) - Pt A	0801	Bellarine (RC) - Pt A	Change in status from Shire to Rural City. (The Vic Government gazetted date of effect was 12 December 1989.)
0802	Bellarine (S) - Pt B	0802	Bellarine (RC) - Pt B	
2041	Cranbourne (S) - Pt A	2040	Cranbourne (S)	The two SLA parts were combined as a result of SD boundary changes - see Melbourne and East Central SDs.
2042	Cranbourne (S) - Pt B			
3361	Healesville (S) - Pt A	3360	Healesville (S)	The two SLA parts were combined as a result of SD boundary changes - see Melbourne and East Central SDs.
3362	Healesville (S) - Pt B			
4521	Marong (S) - Pt A	4521	Marong (RC) - Pt A	Change in status from Shire to Rural City. (The Vic Government gazetted date of effect was 1 October 1990.)
4522	Marong (S) - Pt B	4522	Marong (RC) - Pt B	
4760	Mildura (S)	4761	Mildura (S) - Pt A	Split into 2 SLAs as a result of SSD boundary changes - see Mildura and West Mallee SSDs.
		4762	Mildura (S) - Pt B	
5081	Morwell (S) - Pt A	5081	Morwell (C) - Pt A	Change in status from Shire to City. (The Vic Government gazetted date of effect was 23 September 1990.) The boundary between Morwell (C) Pts A & B was redefined.
5082	Morwell (S) - Pt B	5082	Morwell (C) - Pt B	
5200	Narracan (S)	5201	Narracan (S) - Pt A	Split into 2 SLAs as a result of SSD boundary changes - see Latrobe Valley and West Gippsland SSDs.
		5202	Narracan (S) - Pt B	
5721	Pakenham (S) - Pt A	5720	Pakenham (S)	The 2 SLA parts were combined as a result of SD boundary changes - see Melbourne and East Central SDs.
5722	Pakenham (S) - Pt B			
7280	Tambo (S)	7281	Lambo (S) - Pt A	Split into 2 SLAs as a result of SSD boundary changes - see Gippsland Lakes and Mitchell-Snowy SSDs.
		7282	Tambo (S) - Pt B	
7360	Traralgon (S)	7361	Traralgon (S) - Pt A	Split into 2 SLAs as a result of SSD boundary changes - see Latrobe Valley and Strzelecki SSDs.
		7362	Traralgon (S) - Pt B	

EDITION 9 ASGC SPATIAL UNITS		EDITION 2.1 ASGC SPATIAL UNITS		COMMENTS ON CHANGES
<u>VICTORIA - CONT'D</u>				
<u>Legal Local Government Areas (and Statistical Local Areas) - Cont'd</u>				
LGA/SLA CODE	NAME	LGA/SLA CODE	NAME	
7520	Upper Yarra (S)	7521 7522	Upper Yarra (S) - Pt A Upper Yarra (S) - Pt B	Split into 2 SLAs as a result of SD boundary changes - see Melbourne and Gippsland SDs.
8361	Yackandandah (S) - Pt A	8360	Yackandandah (S)	Wodonga SSD boundary was extended to include the whole of Yackandandah (S).
8362	Yackandandah (S) - Pt B			
<u>Major Statistical Regions</u>				
MSR CODE	NAME	MSR CODE	NAME	
1	Melbourne	1	Melbourne	Melbourne enlarged by transfer of the SLAs of Cranbourne (S) - Pt B, Healesville (S) - Pt B, Pakenham (S) - Pt B and Upper Yarra (S) - Pt A from Balance of Victoria.
9	Balance of Victoria	9	Balance of Victoria	
<u>Statistical Regions (and Statistical Region Sectors)</u>				
SR CODE	NAME	SR CODE	NAME	
24	Outer Eastern Melbourne	24	Outer Eastern Melbourne	In addition to the transfer of SLAs as a result of the easterly extension of the Melbourne boundary (see above) Mornington Peninsula SR/SRS was split into 2 SRs/SRSs. The Balance of Victoria was split into 5 SRs/SRSs which were renamed. (The SLA composition of each SR/SRS can be obtained by reference to the ASGC Detailed Statistical Region Structure.)
28	Mornington Peninsula	26	South Eastern Melbourne	
76	Eastern Victoria	28	Mornington Peninsula	
64	South Western Victoria	76	All Gippsland	
68	Central Victoria	64	Barwon-Western District	
72	Northern Victoria	68	Central Highlands-Wimmera	
		72	Loddon-Campaspe-Mallee	
		74	Goulburn-Ovens-Murray	
<u>Statistical Districts</u>				
S DIST.	NAME	S DIST.	NAME	
1218	Albury-Wodonga (NSW/VIC)	1218	Albury-Wodonga (NSW/VIC)	Enlarged to include the whole of Yackandandah (S).
2036	Norwell (VIC)	2039	Latrobe Valley (VIC)	Enlarged and renamed. See SSD comments.
-	-	2042	Mildura (VIC)	New S Dist. created. (See ASGC Statistical District Structure for component SLAs.)

EDITION 1 ASGC SPATIAL UNITS	EDITION 2.1 ASGC SPATIAL UNITS	COMMENTS ON CHANGES		
<b>QUEENSLAND</b>				
<u>Statistical Divisions</u>				
SD CODE	NAME	SD CODE	NAME	
05	Brisbane	05	Brisbane	Brisbane SD enlarged to include part of the SLAs of Caboolture (S) - Pt B, Beaudesert (S) - Pt B, Moreton (S) - Pt B, Albert (S) - Pt C and all of Pine Rivers (S) - Pt B from Moreton SD.
10	Moreton	10	Moreton	
<u>Statistical Subdivisions</u>				
SSD CODE	NAME	SSD CODE	NAME	
10	Albert Shire Part A (SD 05)	10	Albert Shire Part A (SD 05)	See SD comments above.
10	Albert Shire Part B (SD 10)	10	Albert Shire Part B (SD 10)	
15	Beaudesert Shire Part A (SD 05)	15	Beaudesert Shire Part A (SD 05)	
20	Caboolture Shire Part A (SD 05)	20	Caboolture Shire Part A (SD 05)	
20	Moreton SD Bal (SD 10)	20	Moreton SD Bal (SD 10)	
40	Pine Rivers Shire Part A (SD 05)	40	Pine Rivers Shire (SD 05)	Renamed. The SSD boundary has been extended to include the whole of Pine Rivers Shire.
25	Ipswich City (SD 05)	25	Ipswich-Moreton Shire Part A (SD 05)	Renamed.
35	Moreton Shire Part A (SD 05)			
05	Bundaberg	05	Bundaberg	Bundaberg SSD enlarged as the result of an amendment to the boundary between the SLAs of Woongarra (S) - Pt A and Woongarra (S) - Pt B.
10	Wide Bay-Burnett SD Bal	10	Wide Bay-Burnett SD Bal	
05	Cairns	05	Cairns	Cairns SSD enlarged by an amendment to the boundary between the SLAs of Mulgrave (S) - Pt A and Mulgrave (S) - Pt B.
10	Far North SD Bal	10	Far North SD Bal	

EDITION 9 ASGC SPATIAL UNITS	EDITION 2.1 ASGC SPATIAL UNITS	COMMENTS ON CHANGES		
QUEENSLAND - CONT'D				
<u>Statistical Local Areas</u>				
SLA CODE	NAME	SLA CODE	NAME	
0056	Mt Warren Park	0061	Mt Warren Park	Code change only.
0073	Helensvale	0082	Helensvale	) Code change only.
0076	Hope Island	0083	Hope Island	)
0087	Oxenford	0094	Oxenford	)
0068	Burleigh Waters	0067	Burleigh Waters	)
		0072	Carrara-Merrimac	)
		0074	Currumbin Waters	)
		0077	Elanora	)
		0086	Kerrydale-Stephens	)
0081	Mermaid Waters	0088	Mermaid Waters	) Adjustment to SLA boundaries/codes in
		0091	Mudgeeraba	) Albert Shire.
0084	Nerang	0093	Nerang	)
		0096	Robina-Clear Island Waters	)
		0097	Worongary-Tallai	)
0092	Albert (S) - Pt B Bal	0098	Albert (S) - Pt B Bal	)
0095	Albert (S) - Pt C			)
0054	Bethania	0053	Bethania-Waterford	)
0057	Waterford	0058	Edens Landing-Holmview	)
		0063	Windaroo-Bannockburn	)
0062	Albert (S) Bal in Brisb SD	0064	Albert (S) Bal in BSD	)
0554	Beaudesert (S) Bal in Brisb SD	0554	Beaudesert (S) Bal in BSD	Renamed. See also Brisbane SD comments.
0557	Beaudesert (S) - Pt B	0557	Beaudesert (S) - Pt B	
1056	Belmont	1057	Belmont-Mackenzie	
1361	Mackenzie			
1168	Darra	1167	Darra-Sumner	
1544	Sumner			
1266	Hemmant	1265	Hemmant-Lytton	
1348	Lytton			
1263	Heathwood	1456	Pallara-Heathwood-Larapinta	
1334	Larapinta			
1457	Pallara			
1181	Drewvale	1463	Parkinson-Drewvale	
1462	Parkinson			

EDITION 9 ASGC SPATIAL UNITS		EDITION 2.1 ASGC SPATIAL UNITS		COMMENTS ON CHANGES
QUEENSLAND - CONT'D				
Statistical Local Areas - Cont'd				
SLA CODE	NAME	SLA CODE	NAME	
1192	Eagle Farm	1467	Pinkenba-Eagle Farm	
1468	Pinkenba			
1225	Fitzgibbon	1556	Taiqum-Fitzgibbon	
1555	Taiqum			
3451	Ashmore	3453	Ashmore	)
3475	Hollywell	3482	Hollywell	)
3476	Labrador	3483	Labrador	)Code change only.
3481	Mermaid Beach	3486	Mermaid Beach	)
3484	Miami	3488	Miami	)
3487	Palm Beach	3491	Palm Beach	)
		3452	Arundel	)
		3478	Ernest-Molendinar	)Adjustment to SLA boundaries/codes in
3477	Main Beach	3485	Main Beach-Broadwater	)Gold Coast City.
				)
3511	Gold Coast (C) Bal	3493	Parkwood	)
		4603	Carbrook-Cornubia	)
4604	Daisy Hill	4605	Daisy Hill-Priestdale	)Adjustment to SLA boundaries/codes in
4607	Greenbank - Pt B	4608	Greenbank - Pt B	)Logan City.
4626	Park Ridge			)
4661	Logan (C) Bal in Brisb SD	4663	Logan (C) Bal	)
5212	Moreton (S) Bal in Brisb SD	5214	Moreton (S) Bal in BSD - Nth	) Split into 2 SLAs.
		5217	Moreton (S) Bal in BSD - Sth	)
5231	Moreton (S) - Pt B	5231	Moreton (S) - Pt B	) See Brisbane SD comments.
5968	Kallangur	5968	Kallangur	)Adjustment to SLA boundaries/codes in
		5974	Petrie	) Pine Rivers Shire.
5981	Pine Rivers (S) Bal in Brisb SD	5983	Pine Rivers (S) Bal	)
5984	Pine Rivers (S) - Pt B			)
		6264	Ormiston	)
6281	Redland (S) Bal in Brisb SD	6267	Sheldon-Mt Cotton	)Adjustment to SLA boundaries/codes in
		6271	Thornlands	) Redland Shire.
		6283	Redland (S) Bal	)

EDITION 9 ASGC SPATIAL UNITS	EDITION 2.1 ASGC SPATIAL UNITS	COMMENTS / CHANGES		
QUEENSLAND - CONT'D				
<u>Statistical Local Areas - Cont'd</u>				
SLA CODE	NAME	SLA CODE	NAME	
7001	Aitkenvale	7001	Aitkenvale	There has been a substantial adjustment to SLA boundaries and codes within Townsville (C) LGA.
7004	Belgian Gardens	7004	City	
7012	Currajong	7012	Currajong	
		7014	Douglas	
7015	Garbutt	7015	Garbutt	
7018	Gulliver	7018	Gulliver	
7026	Hermit Park	7026	Hermit Park	
		7027	Hyde Park-Mysterton	
		7033	Mt Louise-Mt St John-Bohle	
7034	Mundingburra	7034	Mundingburra	
		7038	Murray	
7037	North Ward	7041	North Ward-Castle Hill	
7042	Railway Estate			
7045	South Townsville	7044	Oonoomba-Idalia-Cluden	
7053	West End	7047	Pallarenda-Shelley Beach	
7056	Wulguru	7051	Pimlico	
		7054	Railway Estate	
		7058	Rosslea	
		7062	Rowes Bay-Belgian Gardens	
7061	Townsville (C) Bal	7065	South Townsville	
		7068	Stuart-Roseneath	
		7074	West End	
		7078	Wulguru	
		7081	Townsville (C) Bal	
7048	Vincent	7071	Vincent	Code change only.

EDITION 9 ASGC SPATIAL UNITS		EDITION 2.1 ASGC SPATIAL UNITS		COMMENTS ON CHANGES
<u>QUEENSLAND - CONT'D</u>				
<u>Statistical Districts</u>				
S DIST.	NAME	S DIST.	NAME	
3139	Gold Coast-Tweed (QLD/NSW)	3139	Gold Coast-Tweed (QLD/NSW)	Area change only. Boundary amended to include a part of the former Albert (S) - Pt C SLA in Albert (S) - Pt B Bal.
3045	Bundaberg	3045	Bundaberg	See SSD comments.
3061	Cairns	3061	Cairns	See SSD comments.
<u>Major Statistical Regions</u>				
MSR CODE	NAME	MSR CODE	NAME	
1	Brisbane	1	Brisbane	Brisbane MSR enlarged to include parts of the SLAs of Caboolture (S) - Pt B, Beaudesert (S) - Pt B, Moreton (S) - Pt B, Albert (S) - Pt C and all of Pine Rivers (S) - Pt B from Balance of Queensland.
9	Balance of Queensland	9	Balance of Queensland	
<u>Statistical Regions</u>				
SR CODE	NAME	SR CODE	NAME	
12	South and East BSD Balance	12	South and East BSD Balance	South and East BSD Balance enlarged by transfer of parts of the SLAs of Albert (S) - Pt C and Beaudesert (S) - Pt B from South and East Moreton Balance SRS to Albert Shire Part A SRS and Beaudesert Shire Part A SRS respectively.
64	South and East Moreton	64	South and East Moreton	
16	North and West BSD Balance	16	North and West BSD Balance	North and West BSD Balance enlarged by transfer of parts of the SLAs of Caboolture (S) - Pt B and Moreton (S) - Pt B and all of Pine Rivers (S) - Pt B from North and West Moreton to Caboolture Shire Part A SRS, Ipswich-Moreton Shire Part A SRS and Pine Rivers Shire SRS respectively.
68	North and West Moreton	68	North and West Moreton	

EDITION 9 ASGC SPATIAL UNITS		EDITION 2.1 ASGC SPATIAL UNITS		COMMENTS ON CHANGES
<u>QUEENSLAND - CONT'D</u>				
<u>Statistical Region Sectors</u>				
SRS CODE	NAME	SRS CODE	NAME	
2 (SR 12)	Albert Shire Part A	2 (SR 12)	Albert Shire Part A	See SR comments above.
3 (SR 12)	Readesert Shire Part A	3 (SR 12)	Readesert Shire Part A	
2 (SR 64)	Albert Shire Part B	2 (SR 64)	Albert Shire Part B	
3 (SR 64)	South and East Moreton Balance	3 (SR 64)	South and East Moreton Balance	
1 (SR 16)	Caboolture Shire Part A	1 (SR 16)	Caboolture Shire Part A	See SR comments above. Renamed.
2 (SR 16)	Pine Rivers Shire Part A	2 (SR 16)	Pine Rivers Shire	
1 (SR 68)	North and West Moreton	1 (SR 16)	North and West Moreton	
4 (SR 16)	Moreton Shire Part A	4 (SR 16)	Ipswich-Moreton Shire Part A	
5 (SR 16)	Ipswich City			
<u>SOUTH AUSTRALIA</u>				
<u>Legal Local Government Areas (and Statistical Local Areas)</u>				
LGA/SLA CODE	NAME	LGA/SLA CODE	NAME	
2730	Jamestown (M)	2740	Jamestown (DC)	Jamestown (M) and Jamestown (DC) were amalgamated to form the new Jamestown (DC). (The SA Government gasseted date of effect was 1 January 1991.)
2800	Jamestown (DC)			
<u>WESTERN AUSTRALIA</u>				
<u>Legal Local Government Areas (and Statistical Local Areas)</u>				
LGA/SLA CODE	NAME	LGA/SLA CODE	NAME	
5110	Mandurah (T)	5110	Mandurah (C)	Change in status from Town to City. (The WA Government gasseted date of effect was 14 April 1990.)
<u>NORTHERN TERRITORY</u>				
<u>Statistical Divisions</u>				
SD CODE	NAME	SD CODE	NAME	
05	Darwin	05	Darwin	Boundary amended to exclude the SLA of Litchfield (S) - Pt A.
10	Northern Territory-Bal	10	Northern Territory-Bal	Boundary amended to include the SLA of Litchfield (S) - Pt A.

EDITION 9 ASGC SPATIAL UNITS		EDITION 1.1 ASGC SPATIAL UNITS		COMMENTS ON CHANGES
<u>NORTHERN TERRITORY - CONT'D</u>				
<u>Statistical Subdivisions</u>				
SSD CODE	NAME	SSD CODE	NAME	
10	Palmerston (SD 05)	10	Palmerston-East Arm (SD 05)	Outer Darwin SSD abolished. The SLA of East Arm has been included in Palmerston-East Arm SSD and the boundary of Darwin Rural Areas SSD (renamed from Vernon; has been extended to include the SLA of Litchfield (S) - Pt A.
15	Outer Darwin (SD 05)		Darwin Rural Areas (SD 10)	
05	Vernon (SD 10)	05		
<u>Legal Local Government Areas</u>				
LGA CODE	NAME	LGA CODE	NAME	
-	-	0700	Coomalie (CGC)	The new Community Government Council of Coomalie was created from part of the unincorporated area of Finnis (SLA). (The NT Government gasetted date of effect was 4 October 1990.)
<u>Statistical Local Areas</u>				
SLA CODE	NAME	SLA CODE	NAME	
0409	Alligator - Bal	3309 4809	South Alligator West Arnhem	
1048	Leanyer	1048	Leanyer	Area change only.
1052	Lee Point	1052	Lee Point-Leanyer Swamp	Boundary amended to include part of the SLA of Leanyer. Renamed.
1509	Finniss	0700 0759	Coomalie (CGC) Cox-Finniss	
<u>Statistical Region Sectors</u>				
SRS CODE	NAME	SRS CODE	NAME	
1	Darwin	1	Darwin	Boundary amended to exclude the SLA of Litchfield (S) - Pt A.
2	Balance Northern Territory	2	Balance Northern Territory	Boundary extended to include the SLA of Litchfield (S) - Pt A.

EDITION 9 ASGC SPATIAL UNITS	EDITION 2.1 ASGC SPATIAL UNITS	COMMENTS ON CHANGES		
AUSTRALIAN CAPITAL TERRITORY				
<u>Statistical Local Areas</u>				
SLA CODE	NAME	SLA CODE	NAME	COMMENTS ON CHANGES
8189	Tuggeranong - SSD Bal	3289 8189	Gordon Tuggeranong - SSD Bal	The new SLA of Gordon was created from part of Tuggeranong - SSD Bal.
4689	Jervis Bay	4689	Jervis Bay Territory	The SLA has been renamed.

EFFECTIVE: 01/01/91

**ASGC DESCRIPTOR SETS HELD ON THE ABS  
CLASSIFICATION SYSTEM**

## APPENDIX 3: ASGC DESCRIPTOR SETS HELD ON THE ABS CLASSIFICATION SYSTEM

DD CLASSIFICATION NAME	DESCRIPTOR SET OUTPUT SELECTOR NAME	EFFECTIVE DATE	LEVEL NO.	COMMENTS
<u>ASGC EDITION 2.1</u>				
<u>STANDARD CLASSIFICATIONS</u>				
ASGC-DETAILED-MAIN-STRUCTURE	CGC-STATES-OF-AUSTRALIA-JULY84	05.07.84	1	
	CGC-STAT-DIVISIONS-JAN91	01.01.91	2	
	CGC-STAT-SUBDIVISIONS-JAN91	01.01.91	3	
	CGC-STAT-LOCAL-AREAS-JAN91	01.01.91	4	
	CGC-MAIN-STRUCTURE-TOTAL-JAN91	01.01.91	1-4	Contains totalling of SLAs at levels 1, 2 and 3.
	CGC-STATES-T-JAN91	01.01.91	1	Contains totalling of SLAs for each S/T.
ASGC-STAT-DISTRICT-STRUCTURE	CGC-STAT-DISTRICTS-JAN91	01.01.91	1	Automatic totalling at level 1 is not possible because of the code structure.
	CGC-STAT-DIST-SUBDIV-JAN91	01.01.91	2	
	CGC-STAT-DIST-SLAS-JAN91	01.01.91	3	
ALPHA-LIST-OF-LGA-SLA-BY-STATE	CGC-ALPHA-COVER-AUST-JULY84	05.07.84	1	Automatic totalling of SLAs at the Legal LGA level (level 2) is not possible because of the code structure.
	CGC-LOCAL-GOVT-AREAS-JAN91	01.01.91	2	
	CGC-ALPHA-LIST-BY-STATE-JAN91	01.01.91	3	
ASGC-DETAILED-REGION-STRUCTURE	CGC-STATES-JAN86	01.01.86	1	
	CGC-MAJOR-STAT-REGIONS-JAN86	01.01.86	2	
	CGC-STATISTICAL-REGIONS-JAN91	01.01.91	3	
	CGC-STAT-REGION-SECTORS-JAN91	01.01.91	4	
	CGC-SLA-IN-STAT-REGIONS-JAN91	01.01.91	5	
	CGC-REGION-STRUCTURE-T-JAN91	01.01.91	1-5	Contains totalling of SLAs at levels 1, 2, 3 and 4.
ASGC-URBAN-RURAL-LOCALITIES	CGC-UCL-STATES-JUN81	30.06.81	1	These selectors are applicable for the 1986 Census of Population and Housing. Selectors for 1991 will not be available until the 1991 structure is finalised.
	CGC-URBAN-RURAL-LOCS-JUN86	30.06.86	2	

## APPENDIX 3: ASGC DESCRIPTOR SETS HELD ON THE ABS CLASSIFICATION SYSTEM

DD CLASSIFICATION NAME	DESCRIPTOR SET OUTPUT SELECTOR NAME	EFFECTIVE DATE	LEVEL NO.	COMMENTS
<u>ASGC EDITION 2.1</u>				
<u>HYBRID CLASSIFICATIONS (a)</u>				
ASGC-MAIN-STRUCTURE-TOTAL	CGC-STATDIV-SUBDIV-TOTAL-JAN91	01.01.91	1-3	Source classification is ASGC-DETAILED-MAIN-STRUCTURE. Contains label for Australia. Selects levels 1, 2 and 3 with totalling of SSDs at levels 1 and 2 and for Australia.
ASGC-AGRIC-DXSIZE	CGC-ASGC-ACCES-DXSIZE-JAN91	01.01.91	1-4	Source classification is ASGC-DETAILED-MAIN-STRUCTURE. Totalling of SLAs at levels 1, 2 and 3 and a total for Australia. ASGC codes and names on medium labels.
ASGC-AGRIC-DXSLA	CGC-ASGC-ACCES-DXSLA-JAN91	01.01.91	1-4	Source classification is ASGC-DETAILED-MAIN-STRUCTURE. Includes label for Australia and ASGC codes and names on medium labels. No totalling at any level.
ASGC-BLDG-LGA-T	CGC-LGA-TOTAL-JAN91	01.01.91	1-2	Source classification is ALPHA-LIST-OF-LGA-SLA-BY-STATE. Provides labels for Legal LGAs within each S/T. Contains Incorporated Areas, Unincorporated Areas and State totals for each S/T and a total for Australia. (Totals at level 2 where the Legal LGA is an aggregate of SLAs are based on a 5-digit (State/SLA) code.)

NOTE: A time-stamped DD-New-Initial-Value file ASGC-ASLA-RECODES is available to convert 5-digit SLA codes to 9-digit SLA codes.

(a) Hybrid classifications consist of a set of variation commands which are applied to a source classification to produce a modified version of that classification.

EFFECTIVE: 01/01/91

**COMMUNITY GOVERNMENT COUNCILS  
IN THE NORTHERN TERRITORY**

## APPENDIX 4: COMMUNITY GOVERNMENT COUNCILS IN THE NORTHERN TERRITORY

Community Government Council	1991 Census Collection District
Angurugu . . . . .	.030502, 030501*
Barunga-Wugalarr . . . . .	.030701, 030702
Borrooloola . . . . .	.030604
Coomalie . . . . .	.014201, 014202, 014203
Daguragu . . . . .	.030906, 030907
Elliott District . . . . .	.031001
Galiwinku . . . . .	.030401
Lajamanu . . . . .	.030905
Mataranka . . . . .	.030705
Milikapiti . . . . .	.030104
Naiyu Nambiyu . . . . .	.030805, 030804*
Nguu . . . . .	.030103, 030101*
Numbulwar-Numburindi . . . . .	.030403
Pine Creek . . . . .	.030802, 030807
Pirlangimpi . . . . .	.030102, 030101*
Wallace Rockhole . . . . .	.031115*
Yugul Mangi . . . . .	.030411*, 030602*, 030603*

\* part only



## *For more information ...*

The ABS publishes a wide range of information on Australia's economic and social conditions. A catalogue of publications and products is available from any of our Offices (see below for contact details).

### **Information Consultancy Service**

Special tables or in-depth data investigations are provided by the ABS Information Consultancy Service in each of our Offices (see below for contact details).

### **Electronic Data Services**

A growing range of our data are available on electronic media. Selections of the most frequently requested data are available, updated daily, on DISCOVERY (Key \*656#). Our TELESTATS service delivers major economic indicator publications ready to download into your computer on the day of release. Our PC-AUSSTATS service enables on-line access to a data base of thousands of up-to-date time series. Selected datasets are also available on diskette or CD-ROM. For more details on our electronic data services, contact Information Services in any of our Offices on the numbers below.

### **Bookshops and Subscriptions**

There are over 500 titles available from the ABS Bookshops in each of our Offices. You can also receive any of our publications on a regular basis. Join our subscription mailing service and have your publications mailed to you in Australia at no additional cost. Telephone our Publications Subscription Service toll free on 008 02 06 08 Australia wide.

## *Sales and Inquiries*



SYDNEY (02) 268 4611  
MELBOURNE (03) 615 7000  
BRISBANE (07) 222 6351  
PERTH (09) 323 5140

ADELAIDE (08) 237 7100  
HOBART (002) 20 5800  
DARWIN (089) 81 3456  
CANBERRA (06) 252 6627



Information Services, ABS, PO Box 10, Belconnen ACT 2616  
or any ABS State office.

