



Greenland
Pocket Year Book

1989

QUEENSLAND

Situated between 10° and 29° south latitude and between 138° and 154° east longitude, Queensland occupies the north-eastern portion of the Australian continent. Of the six States of the Commonwealth, Queensland ranks second in area and third in population.

AREA	1,727,000 square kilometres, equivalent to more than seven times the area of the United Kingdom, three times the area of France or one-fifth of the area of USA.
COASTLINE	7,400 kilometres.
CAPITAL CITY	Brisbane, situated 16 kilometres from the sea.
TIME	Eastern Standard Time, 10 hours ahead of Greenwich Mean Time.
1824	First European settlement.
1859	Colony separated from New South Wales.
1901	State of the Commonwealth of Australia.

Queensland is a constituent State of the Commonwealth of Australia, observing the Federal Constitution, and, while returning elected members to both upper and lower houses of the Federal Parliament, is governed by its own State Parliament. A further level of government, local government, derives its powers from Acts passed by the State Parliament.

QUEENSLAND
POCKET YEAR BOOK

1989

No. 40

IVAN KING
Acting Deputy Commonwealth Statistician

Australian Bureau of Statistics
Queensland Office

Catalogue No. 1302.3

© Commonwealth of Australia 1989

ISSN 0085-5316

Printed by Watson Ferguson and Company, Brisbane

CONTENTS

	<i>Page</i>
Symbols and other usages	4
Information available from the ABS	5
Government	6-11
Queensland in relation to Australia	12
Population	13-24
Vital statistics	25-27
Law and order	27-29
Education	29-35
Land tenure	35
Health and welfare	36-43
Meteorology	44
Agriculture	45-54
Manufacturing	54-57, 60
Mining	58-61
Gross value of recorded production	62, 63
Building	64-66
Electricity	67
Tourism	67
Transport	68-72
Overseas trade	73-78
Prices and price indexes	79-83
Retail trade	84, 85
Employment and wages	86-94
Industrial disputes	95
Public finance	96-104
Household income and expenditure	105, 106
Private finance	107-110
Index	111-119

SYMBOLS AND OTHER USAGES

In all tables, the following symbols mean:

<i>n.a.</i>	Not available
<i>n.p.</i>	Not available for separate publication (but included in totals where applicable)
<i>n.y.a.</i>	Not yet available
<i>p</i>	Preliminary – figure or series subject to revision
<i>r</i>	Figure or series revised since previous issue
..	Not applicable
—	Nil or less than half the final digit shown
—	(Where drawn across a column between two consecutive figures) break in continuity of series

Where figures have been rounded, discrepancies may occur between sums of the component items and totals.

PHOTOGRAPHS

Cover illustration: Wind and water sculpted sandstone formations,
Camarvon district
(*Photo:* Sharyn K. Marken)

Facing page 60: Coshers' Rock, Camarvon district
(*Photo:* Sharyn K. Marken)

Between pages 60 and 61: A World Expo 88 sculpture brightens
the night, Brisbane
Dolphins display their power and skill,
Seaworld, Gold Coast
(*Photos:* Sharyn K. Marken)

Facing page 61: Holidaymakers snorkelling, Norman Reef
(*Photo:* Far North Queensland Promotion Bureau Ltd)

INFORMATION AVAILABLE FROM THE AUSTRALIAN BUREAU OF STATISTICS

A complete list of all publications currently issued by the Australian Bureau of Statistics (ABS) appears in the *Catalogue of Publications and Products* (Catalogue No. 1101.0). Those produced by the Queensland Office are listed in the *List of Publications* (Catalogue No. 1101.3). These publications are available from any ABS Office.

Information is also available in other forms including floppy disk, compact disc, microfiche, photocopy, computer printout or clerically extracted tabulation. A charge may be made for providing statistics in these forms.

Information Service

Inquiries regarding statistical information may be made by telephoning the Central Information Service on Brisbane (07) 222 6351, by personal visit to 313 Adelaide Street, Brisbane, by facsimile on Brisbane (07) 229 6042 or by writing to Information Services, Australian Bureau of Statistics, GPO Box 9817, Brisbane Q 4001.

All publications of the Australian Bureau of Statistics and many overseas statistical publications are held in the Bureau's library and these can be made available for reference.

ABS information is also available from the State Library, most municipal libraries and from regional data centres which are located in the central library at the James Cook University (Townsville), the Capricornia Institute of Advanced Education (Rockhampton) and the Darling Downs Institute of Advanced Education (Toowoomba).

QUEENSLAND GOVERNMENT
(at 1 February 1989)

Governor of Queensland

His Excellency Hon. Sir Walter Benjamin Campbell, Q.C.

The State Ministry

Premier and Treasurer and Minister for State Development and the Arts

Hon. Michael John Ahern

Deputy Premier, Minister for Public Works, Housing and Main Roads

Hon. William Angus Manson Gunn

Minister for Health

Hon. Ivan James Gibbs

Minister for Land Management

Hon. William Hamline Glasson

Minister for Finance and Minister Assisting the Premier and Treasurer

Hon. Brian Douglas Austin

Minister for Employment, Training and Industrial Affairs

Hon. Vincent Patrick Lester

Minister for Mines, Energy and Northern Development

Hon. Martin James Tenni

Minister for Primary Industries

Hon. Neville John Harper

Minister for Environment, Conservation and Forestry

Hon. Geoffrey Hugh Muntz

Minister for Transport

Hon. Peter Richard McKechnie

The State Ministry – continued

Minister for Community Services and Ethnic Affairs

Hon. Robert Carl Katter

Minister for Water Resources and Maritime Services

Hon. Donald McConnell Neal

*Minister for Justice and Attorney-General and Minister for
Corrective Services*

Hon. Paul John Clauson

Minister for Industry, Small Business, Technology and Tourism

Hon. Robert Edward Borbidge

Minister for Local Government and Racing

Hon. James Henry Randell

*Minister for Police and Minister for Emergency Services and
Administrative Services*

Hon. Theo Russell Cooper

Minister for Family Services

Hon. Craig Arden Sherrin

Minister for Education, Youth and Sport

Hon. Brian George Littleproud

The Legislative Assembly

- A.L.P.* – Australian Labor Party
Lib. – Liberal Party of Australia
N.P.A. – National Party of Australia

Albert	Gibbs, Hon. I.J. (<i>N.P.A.</i>)
Archerfield	Palaszczuk, H. (<i>A.L.P.</i>)
Ashgrove	Sherlock, A.F. (<i>Lib.</i>)
Aspley	Nelson, B.A. (<i>N.P.A.</i>)
Auburn	Harper, Hon. N.J. (<i>N.P.A.</i>)
Balonne	Neal, Hon. D. McC. (<i>N.P.A.</i>)
Barambah	Perrett, T.J. (<i>N.P.A.</i>)
Barron River	Tenni, Hon. M.J. (<i>N.P.A.</i>)
Bowen	Smyth, K.W. (<i>A.L.P.</i>)

The Legislative Assembly - continued

Brisbane Central	Davis, B.J. (A.L.P.)
Broadsound	Hinton, D.G. (N.P.A.)
Bulimba	McLean, R.T. (A.L.P.)
Bundaberg	Campbell, C.B. (A.L.P.)
Burd. 'in	Stoneman, M.D. (N.P.A.)
Burnett	Slack, D.J. (N.P.A.)
Caboolture	Hayward, K.W. (A.L.P.)
Cairns	DeLacy, K.E. (A.L.P.)
Callide	McCauley, D.E. (N.P.A.)
Camarvon	McKechnie, Hon. P.R. (N.P.A.)
Chatsworth	Mackenroth, T.M. (A.L.P.)
Condamine	Littleproud, Hon. B.G. (N.P.A.)
Cook	Scott, R.W. (A.L.P.)
Cooroora	Simpson, G.L. (N.P.A.)
Cunningham	Elliott, J.A. (N.P.A.)
Currumbin	Gately, L.F. (N.P.A.)
Everton	Milliner, G.R. (A.L.P.)
Fassifern	Lingard, K.R. (N.P.A.)
Flinders	Katter, Hon. R.C. (N.P.A.)
Glass House	Newton, L.E. (N.P.A.)
Greenslopes	Harvey, Hon. L.T. (N.P.A.)
Gregory	Glasson, Hon. W.H. (N.P.A.)
Gympie	Stephan, L.W. (N.P.A.)
Hinchinbrook	Row, E.C. (N.P.A.)
Ipswich	Hamill, D.J. (A.L.P.)
Ipswich West	Underwood, D.F. (A.L.P.)
Isis	Powell, Hon. L.W. (N.P.A.)
Landsborough	Ahern, Hon. M.J. (N.P.A.)
Lockyer	Fitzgerald, A.A. (N.P.A.)
Logan	Goss, W.K. (A.L.P.)
Lytton	Burns, T.J. (A.L.P.)
Mackay	Casey, E.D. (A.L.P.)
Manly	Shaw, E.F. (A.L.P.)
Mansfield	Sherrin, Hon. C.A. (N.P.A.)
Maryborough	Alison, G. (N.P.A.)
Merthyr	Vacant
Mirani	Randell, Hon. J.H. (N.P.A.)
Moggill	Lickiss, Hon. W.D. (Lib.)
Mount Coot-tha	Schuntner, L.T. (Lib.)
Mount Gravatt	Henderson, I.T. (N.P.A.)
Mount Isa	Beard, P.F. (Lib.)
Mourilyan	Eaton, A.G. (A.L.P.)

The Legislative Assembly - *continued*

Mulgrave	Menzel, M.R. (<i>N.P.A.</i>)
Murrumba	Wells, D. McM. (<i>A.L.P.</i>)
Nerang	Hynd, T.S. (<i>N.P.A.</i>)
Nicklin	Austin, Hon. B.D. (<i>N.P.A.</i>)
Nudgee	Vaughan, K.H. (<i>A.L.P.</i>)
Nundah	Knox, Hon. Sir William (<i>Lib.</i>)
Peak Downs	Lester, Hon. V.P. (<i>N.P.A.</i>)
Pine Rivers	Chapman, Y.A. (<i>N.P.A.</i>)
Port Curtis	Prest, W.G. (<i>A.L.P.</i>)
Redcliffe	White, T.A. (<i>Lib.</i>)
Redlands	Clauson, Hon. P.J. (<i>N.P.A.</i>)
Rockhampton	Braddy, P.J. (<i>A.L.P.</i>)
Rockhampton North	Yewdale, L.J. (<i>A.L.P.</i>)
Roma	Cooper, Hon. T.R. (<i>N.P.A.</i>)
Salisbury	Ardill, L.A. (<i>A.L.P.</i>)
Sandgate	Warburton, N.G. (<i>A.L.P.</i>)
Sherwood	Innes, J.A.M. (<i>Lib.</i>)
Somerset	Gunn, Hon. W.A.M. (<i>N.P.A.</i>)
South Brisbane	Wamer, A.M. (<i>A.L.P.</i>)
South Coast	Gamin, J.M. (<i>N.P.A.</i>)
Southport	Veivers, M.D. (<i>N.P.A.</i>)
Springwood	Fraser, H.D.J. (<i>N.P.A.</i>)
Stafford	Gygar, T.J. (<i>Lib.</i>)
Surfers Paradise	Borbidge, Hon. R.E. (<i>N.P.A.</i>)
Tablelands	Gilmore, T.J.G. (<i>N.P.A.</i>)
Thuringowa	McElligott, K.V. (<i>A.L.P.</i>)
Toowong	Beanland, D.E. (<i>Lib.</i>)
Toowoomba North	McPhie, A.C. (<i>N.P.A.</i>)
Toowoomba South	Berghofer, C.J. (<i>N.P.A.</i>)
Townsville	Burreket, T.A. (<i>N.P.A.</i>)
Townsville East	Smith, G.N. (<i>A.L.P.</i>)
Warrego	Hobbs, H.W.T. (<i>N.P.A.</i>)
Warwick	Booth, D.J. (<i>N.P.A.</i>)
Whitsunday	Muntz, Hon. G.H. (<i>N.P.A.</i>)
Windsor	Comben, P. (<i>A.L.P.</i>)
Wolston	Gibbs, R.J. (<i>A.L.P.</i>)
Woodridge	D'Arcy, W.T. (<i>A.L.P.</i>)
Yeronga	Lee, Hon. N.E. (<i>Lib.</i>)

The Legislative Assembly - continued

Speaker - Powell, Hon. L.W.

Chairman of Committees - Row, E.C.

Government Whip - Fitzgerald, A.A.

Leader of the Opposition - Goss, W.K.

COMMONWEALTH PARLIAMENT, QUEENSLAND
MEMBERS

(At 20 January 1989)

The Senate

	<i>Date of retirement</i>
Bjelke-Petersen, F.I. (N.P.A.)	} 30 June 1993
Colston, M.A. (A.L.P.)	
MacGibbon, D.J. (Lib.)	
Parer, W.R. (Lib.)	
Reynolds, Hon. M. (A.L.P.)	
Stone, J.O. (N.P.A.)	
Black, J.R. (A.L.P.)	} 30 June 1990
Boswell, R.L.D. (N.P.A.)	
Burns, B.R. (A.L.P.)	
Jones, G.N. (A.L.P.)	
Macklin, M.J. (Australian Democrats)	
Sheil, G. (N.P.A.)	

The House of Representatives

Bowman	Sciacca, C. (<i>ALP.</i>)
Brisbane	Cross, M.D. (<i>ALP.</i>)
Capricornia	Wright, K.W. (<i>ALP.</i>)
Dawson	Braithwaite, R.A. (<i>N.P.A.</i>)
Fadden	Jull, D.F. (<i>Lib.</i>)
Fairfax	Adermann, Hon. A.E. (<i>N.P.A.</i>)
Fisher	Lavarch, M.H. (<i>ALP.</i>)
Forde	Crawford, M.C. (<i>ALP.</i>)
Griffith	Humphreys, Hon. B.C. (<i>ALP.</i>)
Groom	Taylor, W.L. (<i>Lib.</i>)
Herbert	Lindsay, E.J. (<i>ALP.</i>)
Hinkler	Courtice, B.W. (<i>ALP.</i>)
Kennedy	Katter, Hon. R.C. (<i>N.P.A.</i>)
Leichhardt	Gayler, J. (<i>ALP.</i>)
Lilley	Darling, E.E. (<i>ALP.</i>)
McPherson	White, P.N.D. (<i>Lib.</i>)
Maranoa	Cameron, I.M.D. (<i>N.P.A.</i>)
Moncrieff	Sullivan, K.J. (<i>Lib.</i>)
Moreton	Cameron, D.M. (<i>Lib.</i>)
Oxley	Scott, L.J. (<i>ALP.</i>)
Petrie	Johns, G.T. (<i>ALP.</i>)
Rankin	Beddall, D.P. (<i>ALP.</i>)
Ryan	Moore, Hon. J.C. (<i>Lib.</i>)
Wide Bay	Millar, P.C. (<i>N.P.A.</i>)

QUEENSLAND IN RELATION TO AUSTRALIA

<i>Item</i>		<i>Date or period</i>	<i>Queensland</i>	<i>% of Aust.</i>
Area	sq km	..	1,727,000	22.5
Estimated resident population p	'000	30 June 1988	2,742.9	16.6
Births	'000	1987	39.1	16.0
Natural increase p	'000	1987	20.4	16.1
University students	No.	30 Apr. 1987	26,604	12.5
Livestock				
Meat cattle	'000	31 Mar. 1988	8,504	44.1
Milk cattle	'000	31 Mar. 1988	322	12.5
Sheep	'000	31 Mar. 1988	14,367	9.4
Pigs	'000	31 Mar. 1988	617	22.8
Agricultural production				
Beef and veal	tonnes	1987-88	608,895	38.7
Mutton and lamb	tonnes	1987-88	27,952	4.7
Pigmeats	tonnes	1987-88	69,453	23.4
Sugar	'000 tonnes	1987-88	3,246	94.3
Wheat	'000 tonnes	1987-88	718	5.8
Tobacco	'000 kg	1987-88	7,105	55.8
Maize	'000 tonnes	1987-88	124	60.0
Pineapples	'000 tonnes	1987-88	146	100.0
Butter	tonnes	1987-88	3,487	3.7
Shorn wool	m kg	31 Mar. 1988	66	9.0
Mining, value added	\$m	1986-87	3,226.9	24.5
Manufacturing, value added	\$m	1984-85	4,385.5	11.4
Houses completed	No.	1987-88	19,410	20.9
Foreign imports (a)	\$m	1987-88	2,844.2	7.0
Foreign exports (a)	\$m	1987-88	8,289.7	20.2
Motor vehicles on register	'000	30 June 1988	1,616.2	16.9
Retail sales (b)	\$m	1987-88	11,301.3	15.9

(a) From January 1988, foreign trade data are based on the Harmonised Commodity Description Coding System, not the Standard International Trade Classification (Revision 2), as previously. (b) Excluding motor vehicles, parts, petrol etc.

POPULATION, QUEENSLAND

<i>Date</i>	<i>Males</i>	<i>Females</i>	<i>Persons</i>
Census count			
1861 - 7 April	18,121	11,938	30,059
1864 - 1 January	37,425	24,042	61,467
1868 - 2 March	60,746	39,155	99,901
1871 - 1 September	71,767	48,337	120,104
1876 - 1 May	105,009	68,274	173,283
1881 - 3 April	125,325	88,200	213,525
1886 - 1 May	190,344	132,509	322,853
1891 - 5 April	223,779	169,939	393,718
1901 - 31 March	277,003	221,126	498,129
1911 - 3 April	329,506	276,307	605,813
1921 - 4 April	398,969	357,003	755,972
1933 - 30 June	497,217	450,317	947,534
1947 - 30 June	567,471	538,944	1,106,415
1954 - 30 June	676,252	642,007	1,318,259
1961 - 30 June (a)	779,265	748,249	1,527,514
1966 - 30 June	849,390	824,934	1,674,324
1971 - 30 June	921,665	905,400	1,827,065
1976 - 30 June	1,024,611	1,012,586	2,037,197
1981 - 30 June	1,153,404	1,141,719	2,295,123
1986 - 30 June	1,295,630	1,291,685	2,587,315
Estimated resident			
1985- 31 December	1,306,321	1,290,779	2,597,100
1986- 31 March	1,313,071	1,297,134	2,610,205
30 June	1,320,568	1,304,027	2,624,595
30 September	1,326,549	1,310,564	2,637,113
31 December	1,332,348	1,317,346	2,649,694
1987- 31 March	1,339,478	1,324,388	2,663,866
30 June	1,345,207	1,331,558	2,676,765
30 September p	1,351,506	1,338,073	2,689,579
31 December p	1,358,914	1,347,256	2,706,170
1988- 31 March p	1,368,253	1,358,035	2,726,288
30 June p	1,376,499	1,366,446	2,742,945
30 September p	1,385,786	1,375,720	2,761,506

(a) Excluding full-blood Aboriginals prior to 1961.

POPULATION, QUEENSLAND

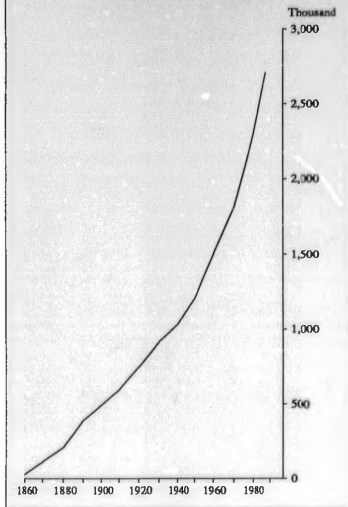

POPULATION, QUEENSLAND

Year	Estimated		Mean	
	At 30 June	At 31 December	Year ended June	Year ended December
1966	1,674,324	1,687,062	1,660,076	1,674,151
1967	1,699,982	1,715,803	1,687,256	1,701,047
1968	1,728,996	1,747,724	1,715,376	1,730,614
1969	1,763,087	1,779,690	1,747,372	1,764,206
1970	1,792,743	1,812,784	1,779,988	1,795,394
1971 (a)	1,851,485	1,874,930	1,814,332	1,844,386
1972	1,898,478	1,924,658	1,874,915	1,898,942
1973	1,951,951	1,981,634	1,924,670	1,952,285
1974	2,008,340	2,032,973	1,980,697	2,007,472
1975	2,051,362	2,072,325	2,030,885	2,051,820
1976	2,092,375	2,110,431	2,072,044	2,091,743
1977	2,129,839	2,151,026	2,110,743	2,130,182
1978	2,172,047	2,191,586	2,151,266	2,172,269
1979	2,214,771	2,239,699	2,192,790	2,215,258
1980	2,265,935	2,301,702	2,239,595	2,267,615
1981	2,345,208	2,387,943	2,303,192	2,345,236
1982	2,424,586	2,456,475	2,386,751	2,424,221
1983	2,482,282	2,503,285	2,455,858	2,481,388
1984	2,523,859	2,547,078	2,503,331	2,524,646
1985	2,571,218	2,597,100	2,547,579	2,571,491
1986	2,624,595	2,649,694	2,597,025	2,623,771
1987	2,676,765	2,706,170	2,650,389	2,676,931
1988 p	2,742,945	n.y.a.	2,707,960	n.y.a.

(a) Estimated population was changed in June 1971 from a Census count basis to a usual resident basis.

POPULATION GROWTH (a) IN STATISTICAL DIVISIONS,
QUEENSLAND, 30 JUNE 1978 TO 30 JUNE 1988

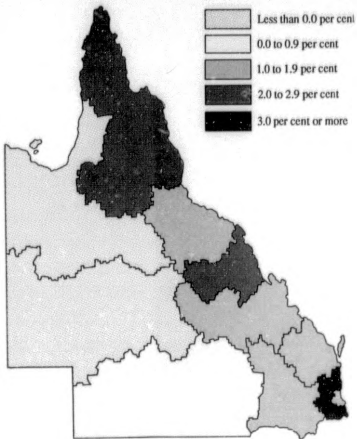

(a) Average annual growth rate.

**CENSUS COUNTS OF SELECTED URBAN CENTRES (a),
QUEENSLAND, 30 JUNE 1986**

Brisbane (b)	1,037,815	Buderim	5,390
Gold Coast (c)	163,332	Ingham	5,202
Townsville-		Atherton	4,639
Thuringowa	96,230	Gatton	4,597
Toowoomba	71,362	Stanthorpe	4,138
Cairns	54,862	Beaudesert	4,119
Rockhampton	54,362	Goondiwindi	4,103
Mackay	38,603	Dysart	4,039
Bundaberg	33,368	Charleville	3,588
Mount Isa	23,348	Home Hill	3,286
Gladstone	22,033	Oakey	3,279
Maroochydore-		Victoria Point	3,238
Mooloolaba	20,635	Chinchilla	3,235
Maryborough	20,177	Coolum Beach	3,214
Caloundra	16,215	Collinsville	3,173
Hervey Bay	14,410	Longreach	3,159
Tewantin-Noosa	11,296	Sarina	3,158
Gympie	10,772	Helensvale	3,094
Beenleigh	10,344	Mount Morgan	2,866
Nambour	9,579	Bethania	2,863
Warwick	9,435	Moura	2,808
Kawana Waters	9,265	Proserpine	2,762
Caboolture	8,915	Thursday Island	2,646
Ayr	8,639	Edmonton-	
Dalby	8,338	Hambleton	2,643
Innisfail	8,113	Burpengary	2,630
Bowen	7,705	Tully	2,575
Nerang	7,333	Middlemount	2,503
Charters Towers	7,208	Clermont	2,452
Blackwater	7,029	Weipa	2,406
Moranbah	6,883	Gordonvale	2,341
Mareeba	6,614	St George	2,323
Yeppoon	6,452	Gracemere	2,314
Kingaroy	6,362	Morayfield	2,305
Biloela	6,174	Cloncurry	2,297
Roma	6,069	Clifton Beach	2,276
Emerald	5,982	Murgon	2,249
Deception Bay	5,773	Nanango	2,213
Bongaree	5,620	Boyne Island	2,200

(a) As defined for Census purposes. (b) Urban Brisbane. (c) Excluding area in New South Wales.

**ESTIMATED RESIDENT POPULATION OF LOCAL
GOVERNMENT AREAS, QUEENSLAND, 30 JUNE 1988 p**

<i>Local government area (a)</i>	<i>Persons</i>	<i>Local government area (a)</i>	<i>Persons</i>
Albert (S)	125,524	Cloncurry (S)	3,525
Allora (S)	2,154	Cook (S)	4,747
Aramac (S)	1,070	Crow's Nest (S)	5,959
Atherton (S)	8,965	Croydon (S)	322
Aurukun (S)	1,031	Dalby (T)	9,727
Balonne (S)	5,129	Dalrymple (S)	4,131
Banana (S)	17,135	Diamantina (S)	256
Barcaldine (S)	1,813	Douglas (S)	7,485
Barcoo (S)	472	Duaringa (S)	10,621
Bauhinia (S)	2,392	Eacham (S)	5,578
Beaudesert (S)	29,911	Eidsvold (S)	1,179
Belyando (S)	11,825	Emerald (S)	9,635
Bendmere (S)	1,134	Esk (S)	9,826
Biggenden (S)	1,628	Etheridge (S)	1,135
Blackall (S)	2,144	Fitzroy (S)	7,020
Boonah (S)	6,232	Flinders (S)	2,916
Booringa (S)	2,257	Gatton (S)	12,991
Boulia (S)	560	Gayndah (S)	2,845
Bowen (S)	13,707	Gladstone (C)	23,026
Brisbane (C)	739,794	Glengallan (S)	3,816
Broadsound (S)	8,781	Gold Coast (C)	128,315
Bulloo (S)	599	Gooburrum (S)	6,176
Bundaberg (C)	32,614	Goondiwindi (T)	4,212
Bungil (S)	2,044	Gympie (C)	11,277
Burdekin (S)	18,251	Herberton (S)	4,712
Burke (S)	1,381	Hervey Bay (C)	21,111
Caboolture (S)	56,457	Hinchinbrook (S)	13,368
Cairns (C)	41,142	Ilfracombe (S)	318
Calliope (S)	9,989	Inglewood (S)	2,983
Caloundra (C)(b)	40,726	Ipswich (C)	74,956
Cambooya (S)	2,702	Isis (S)	4,098
Cardwell (S)	8,207	Isisford (S)	363
Carpentaria (S)	3,193	Jericho (S)	1,057
Ch. Towers (C)	8,475	Johnstone (S)	17,392
Chinchilla (S)	5,816	Jondaryan (S)	10,037
Clifton (S)	2,407	Kilcoy (S)	2,787

**ESTIMATED RESIDENT POPULATION OF LOCAL
GOVERNMENT AREAS, QUEENSLAND, 30 JUNE 1988 p**
- continued

<i>Local government area (a)</i>	<i>Persons</i>	<i>Local government area (a)</i>	<i>Persons</i>
Kilkivan (S)	2,781	Pittsworth (S)	4,151
Kingaroy (S)	10,449	Proserpine (S)	10,730
Kolan (S)	2,745	Quilpie (S)	1,347
Laidley (S)	7,524	Redcliffe (C)	47,137
Livingstone (S)	15,956	Redland (S)	69,309
Logan (C)	134,031	Richmond (S)	1,185
Longreach (S)	4,050	Rockhampton (C)	58,410
Mackay (C)	22,657	Roma (T)	6,890
McKinlay (S)	1,343	Rosalie (S)	7,125
Mareeba (S)	16,217	Rosenthal (S)	1,917
Maroochy (S)	65,934	Sarina (S)	7,818
Maryborough (C)	22,896	Stanthorpe (S)	9,707
Millmerran (S)	3,169	Tambo (S)	663
Mirani (S)	4,911	Tara (S)	3,798
Miriam Vale (S)	2,051	Taroom (S)	3,229
Monto (S)	3,178	Thuringowa (C)	34,384
Moreton (S)	43,173	Tiaro (S)	2,698
Mornington (S)	918	Toowoomba (C)	79,934
Mount Isa (C)	24,084	Torres (S)	7,173
Mount Morgan (S)	3,204	Townsville (C)	82,475
Mulgrave (S)	45,088	Waggamba (S)	2,675
Mundubbera (S)	2,264	Wambo (S)	5,419
Murgon (S)	4,653	Warroo (S)	1,197
Murilla (S)	3,084	Warwick (C)	10,306
Murweh (S)	5,377	Weipa (T)	2,536
Nanango (S)	5,809	Widgee (S)	14,701
Nebo (S)	2,347	Winton (S)	1,737
Noosa (S)	21,077	Wondai (S)	3,940
Paroo (S)	2,690	Wocoo (S)	2,942
Peak Downs (S)	3,179	Woongarra (S)	12,582
Perry (S)	323		
Pine Rivers (S)	82,103	Queensland	2,742,945
Pioneer (S)	36,912		

(a) City (C), Town (T) or Shire (S) incorporated under the Local Government Act. (b) Previously Landsborough Shire.

**ESTIMATED RESIDENT POPULATION OF AUSTRALIAN
STATES AND CAPITAL CITIES, 30 JUNE 1987**

<i>State or Territory</i>	<i>Population</i>	<i>Capital city</i>	
		<i>Population</i>	<i>Proportion</i>
		<i>(a)</i>	<i>of total</i>
	<i>No.</i>	<i>No.</i>	<i>%</i>
New South Wales	5,612,200	3,531,000	62.9
Victoria	4,208,900	2,965,600	70.5
Queensland	2,676,800	1,215,300	45.4
South Australia	1,394,200	1,013,000	72.7
Western Australia	1,500,500	1,083,400	72.2
Tasmania	447,900	197,600	44.1
Northern Territory	156,700	75,300	48.1
Australian Capital Territory	266,100	(b) 265,000	99.6
Australia	16,263,300

(a) The capital city populations shown are those of the respective statistical divisions. (b) Canberra Statistical District (A.C.T. part).

**AGES OF ESTIMATED RESIDENT POPULATION,
QUEENSLAND, 30 JUNE 1988 p**

<i>Age group (years)</i>	<i>Males</i>	<i>Females</i>	<i>Persons</i>
0-4	104,991	99,536	204,527
5-9	108,604	101,662	210,266
10-14	112,157	106,807	218,964
15-19	124,707	119,654	244,361
20-29	229,365	222,005	451,370
30-39	212,032	210,114	422,146
40-49	175,981	166,910	342,891
50-59	122,652	117,166	239,818
60-69	106,676	111,195	217,871
70 and over	79,334	111,397	190,731
Total	1,376,499	1,366,446	2,742,945
Under 18	402,690	381,433	784,123
18-64	845,334	820,608	1,665,942
65 and over	128,475	164,405	292,880

**MARITAL STATUS OF POPULATION, QUEENSLAND,
CENSUS 1986 (a)**

<i>Marital status</i>	<i>Males</i>	<i>Females</i>	<i>Persons</i>
Never married			
Under age 15 years	319,030	301,544	620,574
15 years and over	314,968	236,735	551,703
Total never married	633,998	538,279	1,172,277
Married	569,163	571,268	1,140,431
Widowed	24,298	103,453	127,751
Permanently separated	25,740	29,550	55,290
Divorced	42,431	49,135	91,566
Total population	1,295,630	1,291,685	2,587,315
	%	%	%
Proportions (b)			
Never married	32.3	23.9	28.0
Married	58.3	57.7	58.0
Widowed	2.5	10.4	6.5
Permanently separated	2.6	3.0	2.8
Divorced	4.3	5.0	4.7

(a) Census count. (b) Excluding persons under 15 years of age.

**BIRTHPLACES OF POPULATION, QUEENSLAND,
CENSUS 1986 (a)**

<i>Birthplace</i>	<i>Males</i>	<i>Females</i>	<i>Persons</i>	<i>Proportion of total persons</i>
	'000	'000	'000	%
Australia	1,076.3	1,086.7	2,163.0	83.6
Europe	131.1	118.7	249.9	9.7
Asia	17.8	20.1	37.9	1.5
America	7.6	6.9	14.6	0.6
Africa	5.4	5.3	10.7	0.4
Oceania (b)	38.4	37.2	75.6	2.9
Not stated	18.9	16.7	35.6	1.4
Total population	1,295.6	1,291.7	2,587.3	100.0

CERTAIN COUNTRIES (INCLUDED ABOVE)

Australia	1,076.3	1,086.7	2,163.0	83.6
United Kingdom and Eire	81.2	77.8	159.0	6.1
New Zealand	31.5	29.8	61.2	2.4
Italy	9.8	7.6	17.4	0.7
Germany	8.0	7.7	15.8	0.6
Netherlands	7.8	6.4	14.3	0.6
Papua New Guinea	4.7	5.1	9.8	0.4
Yugoslavia	4.4	3.2	7.5	0.3
United States	4.0	3.4	7.4	0.3
Vietnam	3.4	2.8	6.2	0.2
South Africa	2.5	2.5	5.0	0.2
Poland	2.7	2.2	4.8	0.2
Philippines	0.9	3.6	4.5	0.2
Malaysia	2.1	2.2	4.3	0.2
Greece	2.2	1.8	4.0	0.2
Canada	2.0	2.0	4.0	0.2
India	1.8	1.8	3.6	0.1

(a) Census count. (b) Including at sea.

**RELIGIONS OF POPULATION, QUEENSLAND, CENSUS
1986 (a)**

<i>Religion</i>	<i>Males</i>	<i>Females</i>	<i>Persons</i>	<i>Proportion of total persons</i>
	<i>'000</i>	<i>'000</i>	<i>'000</i>	<i>%</i>
Christian				
Anglican	312.9	328.0	640.9	24.8
Catholic (b)	307.0	321.9	628.9	24.3
Uniting Church	120.3	135.0	255.3	9.9
Presbyterian	57.9	62.3	120.2	4.6
Lutheran	28.0	29.0	56.9	2.2
Baptist	18.5	20.6	39.1	1.5
Pentecostal	16.3	18.2	34.6	1.3
Orthodox	10.1	9.6	19.7	0.8
Jehovah's Witnesses	7.6	9.0	16.7	0.6
Churches of Christ	7.1	8.0	15.1	0.6
Salvation Army	7.0	7.9	14.9	0.6
Other Christian	53.2	57.2	110.4	4.3
<i>Total Christian</i>	<i>946.0</i>	<i>1,006.7</i>	<i>1,952.6</i>	<i>75.5</i>
Non-Christian	9.3	8.3	17.5	0.7
No religion (c)	174.3	128.8	303.1	11.7
Inadequately described	5.8	4.3	10.1	0.4
Not stated	160.3	143.7	304.0	11.7
Total population	1,295.6	1,291.7	2,587.3	100.0

(a) Census count. (b) Roman Catholic and Catholic undefined.
(c) Including non-theistic.

VITAL STATISTICS, QUEENSLAND

<i>Year</i>	<i>Births (a)</i>	<i>Marriages registered</i>	<i>Deaths (a)</i>	<i>Infant deaths (a)(b)</i>
1978	34,530	15,431	16,567	439
1979	35,220	16,082	16,363	377
1980	35,001	17,157	16,396	383
1981	38,935	18,305	17,037	406
1982	40,599	18,928	18,010	425
1983	42,085	18,645	17,056	417
1984	40,446	19,039	17,405	364
1985	40,437	17,810	18,629	411
1986	40,371	18,030	17,861	351
1987	39,365	18,265	18,861	366

(a) Usual residents of Queensland. (b) Deaths under one year of age.

VITAL STATISTICS (a) RATES, QUEENSLAND

<i>Year</i>	<i>Birth rate (b)</i>	<i>Marriage rate (b)</i>	<i>Death rate (b)</i>	<i>Infant death rate (c)</i>
1978	15.9	7.1	7.6	12.7
1979	15.9	7.3	7.4	10.7
1980	15.4	7.6	7.2	10.9
1981	16.6	7.8	7.3	10.4
1982	16.8	7.8	7.4	10.5
1983	17.0	7.5	6.9	9.9
1984	16.0	7.5	6.9	9.0
1985	15.7	6.9	7.2	10.2
1986	15.4	6.9	6.8	8.7
1987	14.7	6.8	7.0	9.3

(a) See the notes to the table above. (b) Rate per 1,000 mean estimated resident population. (c) Rate per 1,000 live births.

**MARRIAGES: RITES USED IN CEREMONIES,
QUEENSLAND**

<i>Rites</i>	<i>1985</i>	<i>1986</i>	<i>1987</i>
Religious rites			
Roman Catholic Church	3,227	3,326	3,441
Uniting Church in Australia (a)	2,277	2,237	2,194
Anglican Church of Australia	2,381	2,333	2,401
Lutheran Church (a)	426	427	397
Presbyterian Church of Australia (a)	426	429	390
Baptist Union of Australia (a)	372	352	360
Assemblies of God in Australia	230	244	235
Churches of Christ in Australia (a)	189	217	187
Christian Outreach Centre	110	130	144
Salvation Army	111	114	145
Orthodox Churches (a)	122	104	96
Jehovah's Witnesses	106	103	121
Other denominations	576	618	677
Civil rites			
Official registrars	1,380	1,217	1,274
Other civil celebrants	5,877	6,179	6,203
Total	17,810	18,030	18,265

(a) Including denominations grouped under this heading in the *List of Authorised Celebrants* proclaimed in the Commonwealth of Australia Gazette pursuant to Section 26 of the *Marriage Act 1961*.

DIVORCES (a), QUEENSLAND

<i>Year</i>	<i>Divorces granted</i>	<i>Crude divorce rate (b)</i>	<i>Median duration of marriage (years)</i>	<i>Divorces involving children (c) (%)</i>
1982	6,770	2.79	10.67	63.03
1983	7,474	3.01	10.95	63.10
1984	8,056	3.19	10.61	62.75
1985	6,816	2.65	10.57	63.12
1986	7,042	2.68	10.71	62.27
1987	6,918	2.58	10.29	60.77

- (a) Including Family Court statistics from Lismore, New South Wales.
 (b) Number of divorces per 1,000 mean estimated resident population.
 (c) Unmarried children under 18 years of age.

POLICE; PRISONERS, QUEENSLAND

<i>At 30 June</i>	<i>Police force</i>	<i>Prisoners in gaol</i>		<i>Prisoners per 100,000 population</i>
		<i>Males</i>	<i>Females</i>	
1983	4,869	1,728	45	71
1984	4,899	1,850	38	75
1985	4,984	1,925	74	78
1986	5,145	2,126	79	84
1987	5,381	2,261	88	88
1988	5,322	2,304	114	p 88

CRIMINAL CONVICTIONS (a), QUEENSLAND

Year	Lower courts convictions (b)		Higher courts convictions	
	Males	Females	Males	Females
1982-83	106,048	14,607	1,308	126
1983-84	107,933	16,955	1,638	146
1984-85	107,793	17,156	1,976	201
1985-86	111,999	17,812	2,262	276
1986-87	118,013	19,535	2,339	280
1987-88	116,267	19,732	2,482	313

(a) Appearances resulting in convictions. (b) Summary convictions only in Magistrates Courts and proven offences in Children's Courts.

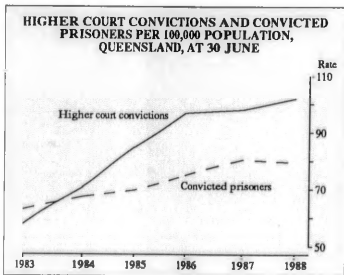

CONVICTIONS (a) IN LOWER COURTS, QUEENSLAND

Year	Assault (b)	Steal- ing (c)	Drug offen- ces	Driving, traffic etc. (d)	Other	Total
1982-83	2,230	10,580	5,805	77,982	24,058	120,655
1983-84	2,120	10,382	6,714	84,442	21,230	124,888
1984-85	2,201	11,118	7,719	85,676	18,235	124,949
1985-86	2,331	10,982	7,754	91,200	17,544	129,811
1986-87	2,805	12,584	6,513	98,635	17,011	137,548
1987-88	3,115	12,547	5,167	98,680	16,490	135,999

(a) See footnote (b) to the table above. (b) Including homicide and sex offences. (c) Including robbery, extortion, fraud, misappropriation and breaking and entering. (d) Including driving under the influence of liquor or drugs. Excluding traffic breaches and regulated parking breaches for which penalties were paid without court action.

CHILDREN ATTENDING PRE-PRIMARY CENTRES, QUEENSLAND, 1988

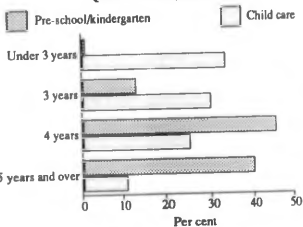

**PRE-SCHOOL AND CHILD CARE CENTRES (a),
QUEENSLAND**

<i>Particulars</i>	<i>1986</i>	<i>1987</i>	<i>1988</i>
Number of centres			
Government	700	714	723
Government-assisted	409	415	426
Non-profit	60	61	61
Private	133	147	187
Total	1,302	1,337	1,397
Teaching staff (b)	3,089	3,195	3,265
Government	1,882	1,910	1,929
Government-assisted	868	869	890
Non-profit	92	94	103
Private	247	324	343
Other staff (b)	1,138	1,249	1,538
Government	193	195	225
Government-assisted	632	725	756
Non-profit	14	27	69
Private	299	302	488
Total staff (b)	4,228	4,445	4,803
Regular enrolments	69,908	74,844	78,436
Government	33,534	35,718	36,478
Government-assisted	22,607	23,212	23,395
Non-profit	2,960	3,123	3,296
Private	10,807	12,791	15,267
Boys	36,326	38,738	40,800
Girls	33,582	36,106	37,636
Casual attendance	1,547	1,536	1,945
Total enrolment	71,455	76,380	80,381

(a) At July each year. (b) Including full-time equivalent of part-time.

AGES OF STUDENTS, QUEENSLAND, 1987

Age (years)	Primary	Secondary	Not identi- fiable	Total
GOVERNMENT SCHOOLS				
Under 6	14,808	-	186	14,994
6	33,642	-	125	33,767
7	33,014	-	178	33,192
8	32,455	-	196	32,651
9	32,642	-	256	32,898
10	32,247	-	284	32,531
11	32,663	23	366	33,052
12	19,416	12,132	377	31,925
13	2,126	29,244	460	31,830
14	98	32,614	489	33,201
15	35	29,377	463	29,875
16	13	23,750	343	24,106
17	6	12,405	216	12,627
18	1	2,090	51	2,142
19 and over	146	1,376	7	2,529
Total	233,312	143,011	3,997	380,320
NON-GOVERNMENT SCHOOLS				
Under 6	3,487	-	2	3,489
6	8,344	-	6	8,350
7	8,374	-	4	8,378
8	8,360	-	7	8,367
9	8,395	-	4	8,399
10	8,856	-	5	8,861
11	9,039	27	1	9,067
12	5,541	5,438	3	10,982
13	500	12,666	3	13,169
14	20	13,081	1	13,102
15	4	12,461	-	12,465
16	2	11,174	-	11,176
17	-	5,938	4	5,942

AGES OF STUDENTS QUEENSLAND, 1987 - *continued*

Age (years)	Primary	Secondary	Not identifiable	Total
NON-GOVERNMENT SCHOOLS				
18	-	716	1	717
19 and over	88	206	2	296
Total	61,010	61,707	43	122,760

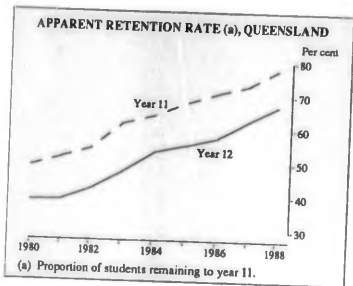

SCHOOLS, QUEENSLAND, JULY 1988

Type	Schools (a)	Teaching staff (b)	Full-time students		
			Primary	Secondary	Not identi- fiable
Government					
Special	76	854.3	-	-	3,997
Non-special	1,239	23,040.8	233,312	143,011	-
Non-government					
Special	4	17.0	21	5	43
Non-special	390	7,082.0	60,989	61,702	-
Total	1,709	30,994.1	294,322	204,718	4,040

(a) The count of schools represents the actual number of separate physical locations, i.e. campuses. (b) Full-time equivalent.

SCHOOLS, QUEENSLAND

Year	Full-time students (a)				Total (c)
	Government		Non-government (b)		
	Primary	Secondary	Primary	Secondary	
1983	246,669	122,622	58,264	49,727	481,568
1984	239,349	130,531	58,324	53,056	486,296
1985	233,583	136,861	58,604	56,049	489,600
1986	229,877	139,553	58,550	58,241	491,160
1987	229,058	142,367	58,968	60,241	495,059
1988	233,312	143,011	61,010	61,707	503,080

(a) At July. (b) Excluding, prior to 1984, students at non-government special schools. (c) Including students not identifiable as primary or secondary who, in 1988, amounted to 3,997 government and 43 non-government.

**TECHNICAL AND FURTHER EDUCATION (TAFE):
STUDENT ENROLMENTS (a), QUEENSLAND, AT
30 APRIL**

<i>Year</i>	<i>Vocational and preparatory courses (b)</i>			<i>Adult education courses</i>		
	<i>Males</i>	<i>Females</i>	<i>Persons</i>	<i>Males</i>	<i>Females</i>	<i>Persons</i>
1982	42,663	21,505	64,168	14,933	29,847	44,780
1983	49,341	29,860	79,201	19,541	44,698	64,239
1984	54,604	36,038	90,642	21,733	54,029	75,762
1985	58,198	46,100	104,298	22,587	57,349	79,936
1986	58,866	47,331	106,197	15,954	36,365	52,319

(a) Students with multiple enrolments are counted once only from 1986.

(b) Courses leading to professional or trade qualifications and skills, or preparatory courses allowing entrance to further vocational studies.

**ADVANCED EDUCATION: STUDENT ENROLMENTS,
QUEENSLAND, AT 30 APRIL.**

<i>Year</i>	<i>Full-time</i>		<i>Part-time (a)</i>		<i>Total</i>		
	<i>Males</i>	<i>Females</i>	<i>Males</i>	<i>Females</i>	<i>Males</i>	<i>Females</i>	<i>Persons</i>
1983	5,927	6,570	8,769	4,838	14,696	11,408	26,104
1984	6,330	7,156	9,198	4,947	15,528	12,103	27,631
1985	6,866	7,914	9,618	5,120	16,484	13,034	29,518
1986	7,206	8,502	10,090	5,836	17,296	14,338	31,634
1987	8,097	9,277	9,917	6,029	18,014	15,306	33,320

(a) Including external students.

UNIVERSITIES, QUEENSLAND

Year	Teaching staff (a)		Students		External
	Full-time	Part-time	Full-time	Part-time	
1982	1,512	113	12,401	7,721	2,406
1983	1,513	107	12,912	7,784	2,171
1984	1,508	125	13,519	7,954	2,197
1985	1,520	151	14,122	7,828	2,046
1986	1,565	137	15,102	8,183	2,074
1987	1,582	139	16,229	7,579	1,687

(a) Expressed in units of 250 hours and 700 hours a year for lecturing staff and tutoring/demonstrating staff, respectively.

TYPES OF LAND TENURE, QUEENSLAND, AT 30 JUNE 1988 (Source: Land Administration Commission) (^{'000} hectares)

Type of tenure	Area
Crown leasehold	
Perpetual lease selections	1,031
Grazing homestead perpetual leases	23,078
Auction perpetual leases and non-competitive leases	13
Pastoral leases	93,163
Special leases, occupation leases, road licences and permits to occupy	4,805
In process of freeholding	20,709
Balance area (roads, freehold land, mining tenures and vacant crown land)	29,901
Total area of State	172,700

CAUSES OF DEATH (a), QUEENSLAND

<i>Cause</i>	<i>1986</i>	<i>1987</i>
Infectious and parasitic diseases	130	103
Cancer	4,263	4,442
Diabetes mellitus	264	259
Anaemias	39	39
Psychoses	191	244
Diseases of the nervous system and sense organs	241	288
Heart diseases	r 5,993	6,421
Cerebrovascular diseases	1,888	2,018
Other diseases of the circulatory system	r 547	559
Pneumonia	217	243
Chronic bronchitis, emphysema and asthma	302	363
Other diseases of the respiratory system	643	747
Ulcer of stomach and duodenum	109	116
Chronic liver disease and cirrhosis	158	144
Other diseases of the digestive system	332	358
Nephritis, nephrotic syndrome and nephrosis	207	193
Other diseases of the genito-urinary system	117	122
Congenital anomalies	152	132
Certain conditions originating in the perinatal period	135	146
Symptoms and ill-defined conditions	98	112
All other diseases	393	361
Motor vehicle traffic accidents	r 497	453
Other accidents	r 470	497
Suicide	385	421
Other violence	90	80
Total	17,861	18,861

(a) Usual residents of Queensland.

HOSPITAL MORBIDITY (a), QUEENSLAND, 1986

<i>Particulars</i>	<i>Males</i>	<i>Females</i>	<i>Persons</i>
<i>Inpatient separations (b)</i>	254,161	313,040	567,201
Public hospitals	190,482	215,829	406,311
Private hospitals	63,679	97,211	160,890
Average period (days) in hospital	6.01	6.23	6.13
Major conditions treated			
Accidents			
Falls	8,111	7,402	15,513
Motor vehicle	5,998	2,326	8,324
Poisons, drugs, etc.	2,032	2,404	4,436
Cutting, piercing objects	2,583	770	3,353
Other accidents, n.e.c.	18,778	9,713	28,491
Total accidents	37,502	22,615	60,117
Abortion and other complications of pregnancy	—	34,778	34,778
Heart diseases	14,981	10,006	24,987
Normal delivery of new-born infant	—	24,507	24,507
Cancer	14,087	10,337	24,424
Mental disorders	10,590	12,356	22,946
Chronic bronchitis, emphysema and asthma	7,392	6,199	13,591
Intestinal obstruction and hernia	7,093	3,157	10,250
Acute respiratory infections	3,677	2,820	6,497
Pneumonia	2,556	1,922	4,478
Appendicitis	2,262	2,009	4,271
Chronic diseases of tonsils and adenoids	1,969	2,258	4,227
Infectious intestinal diseases	1,842	1,928	3,770

(a) Excluding psychiatric institutions. (b) Including normal confinements.

**RESIDENTIAL HEALTH AND WELFARE
ESTABLISHMENTS: PERSONS TREATED OR RESIDENT
DURING THE YEAR, QUEENSLAND**

<i>Year</i>	<i>Acute hospitals</i>	<i>Psychiatric institutions</i>	<i>Nursing care homes</i>	<i>Substitute family or home care</i>	<i>Hostel care or accommodation only</i>
1981-82	527,859	8,197	21,407	8,492	11,001
1982-83	545,621	8,056	(a)20,524	(a)10,241	14,596
1983-84	556,091	7,821	20,673	10,816	16,533
1984-85	557,568	6,654	20,662	12,247	15,785
1985-86 (b)	567,925	7,209	21,997	12,259	16,502
1986-87	581,774	7,707	22,135	12,712	16,857

(a) Personal care homes included with nursing care homes to 1981-82, thence with either nursing care homes or substitute family or home care.

(b) Comparisons with figures from previous years are affected because of new classification procedures used from 1985-86.

NON-RESIDENTIAL HEALTH SERVICES, QUEENSLAND

<i>Year</i>	<i>Outpatient</i>		<i>Domiciliary nursing</i>		<i>Ambulance</i>	
	<i>Centres</i>	<i>Services (a)</i>	<i>Centres</i>	<i>Services (a)</i>	<i>Centres</i>	<i>Services (b)</i>
	<i>No.</i>	<i>'000</i>	<i>No.</i>	<i>'000</i>	<i>No.</i>	<i>'000</i>
1981-82	230	6,155	58	1,385	106	681
1982-83	236	6,308	67	1,459	106	671
1983-84	240	6,373	79	1,601	106	706
1984-85	244	6,241	86	1,600	106	705
1985-86	251	6,487	103	2,036	106	710
1986-87	250	6,478	110	2,094	106	722

(a) Prior to 1985-86, patient attendances or staff visits. Thereafter, services provided; one or more service may be provided at a single attendance. (b) Patients treated and transported.

**ACUTE HOSPITALS, PSYCHIATRIC INSTITUTIONS AND
NURSING CARE HOMES, QUEENSLAND, 1986-87**

<i>Particulars</i>	<i>Acute hospitals</i>	<i>Psychiatric institutions</i>	<i>Nursing care homes</i>
<i>Establishments</i>	185	9	216
Govt or public boards	141	6	26
Non-profit	29	-	113
Private enterprise	15	3	77
Beds available	15,906	1,722	12,939
<i>Inpatients at 30.6.87</i>	9,462	1,447	12,620
Govt or public boards	7,349	1,310	2,419
Non-profit estabs	1,442	-	5,780
Private establishments	671	137	4,421
Admissions '000	573	6	10
Inpatient days '000	3,395	509	4,551
Outpatient services (a) '000	5,963	51	1
<i>Income (b) \$'000</i>	836,446	63,609	259,908
Govt payments \$'000	615,666	53,566	184,478
Patients' fees \$'000	208,041	10,044	72,309
Other \$'000	12,738	-	3,121
<i>Expenditure (b) \$'000</i>	812,024	61,765	251,715
Salaries \$'000	563,780	48,883	191,180
Provisions \$'000	21,605	2,689	15,778
Medicaments \$'000	80,785	657	2,636
Other \$'000	145,854	9,585	42,122
Cost per inpatient day (b) \$	239.17	121.34	55.31
<i>Staff (c)</i>	29,526	1,944	8,829
Medical	1,580	49	11
Other professional	2,443	153	229
Nursing, wardsmen (d)	17,050	1,225	5,942
Domestic, other	8,453	517	2,647

(a) One or more service may be provided to an outpatient at a single attendance. (b) Excluding capital accounts and details for outpatient departments. (c) Including full-time equivalent of part-time. (d) Including residential care workers and assistants.

**WELFARE HOMES AND HOSTELS, QUEENSLAND,
1986-87**

<i>Particulars</i>	<i>Establishments providing</i>			
	<i>Substitute family or home care (a)</i>	<i>Hostel care</i>	<i>Accom- modation only</i>	
<i>Establishments</i>	299	74	366	
Govt and semi-govt	77	1	282	
Other	222	73	84	
Beds available	7,692	4,106	6,523	
Residents at 1.7.86	7,067	3,632	6,273	
Admissions during year	5,645	6,129	823	
Residents at 30.6.87	7,062	3,722	6,359	
Average daily No. resident '000	6.9	3.6	6.3	
Type of patient (b)				
Aged	4,573	2,772	6,178	
Dependent or neglected children	487	-	-	
Other	1,975	890	167	
<i>Income (c)</i>	\$'000	84,972	22,257	8,049
Government payments	\$'000	53,126	6,052	649
Fees or rents	\$'000	29,506	15,047	7,004
Other	\$'000	2,339	1,158	397
<i>Expenditure (c)</i>	\$'000	85,444	21,853	7,911
Salaries	\$'000	62,191	12,748	1,556
Provisions	\$'000	8,027	3,300	143
Medicaments	\$'000	243	48	-
Other	\$'000	14,984	5,758	6,211
Cost per resident day (c)	\$	34.10	16.71	3.44
<i>Staff (d)</i>		3,259	806	125
Medical		5	1	-
Other professional		148	9	-
Nursing		1,283	94	17
Other		1,823	703	108

(a) Including 59 houses or flats in the Alternate Living Service for intellectually disabled persons. (b) At 24 June 1987. (c) Excluding capital accounts. (d) Including full-time equivalent of part-time.

AGE AND INVALID PENSIONS, QUEENSLAND
(Source: Department of Social Security)

Year	Age pensions		Invalid pensions	
	Number of recipients (a)	Amount paid (\$'000)	Number recipients (a)	Amount paid (\$'000)
1982-83	218,234	756,286	39,845	158,490
1983-84	215,323	831,183	43,379	183,828
1984-85	211,502	888,683	46,511	213,210
1985-86	211,339	932,056	49,760	240,318
1986-87	212,428	997,856	53,376	273,410
1987-88	214,985	1,120,988	57,099	324,874

(a) At 30 June. Including wife or carer pensioners.

WIDOWS PENSIONS AND SUPPORTING PARENTS BENEFITS, QUEENSLAND
(Source: Department of Social Security)

Year	Widows pensions		Supporting parents benefits	
	Number of recipients (a)	Amount paid (\$'000)	Number recipients (a)	Amount paid (\$'000)
1982-83	21,424	96,278	25,560	131,276
1983-84	22,194	108,187	28,024	163,491
1984-85	23,121	124,804	30,433	195,848
1985-86	23,377	136,957	32,149	227,339
1986-87	23,776	146,806	32,790	252,596
1987-88	22,744	160,196	32,995	280,411

(a) At 30 June.

RECIPIENTS OF PENSIONS AND BENEFITS, QUEENSLAND, AT 30 JUNE 1988

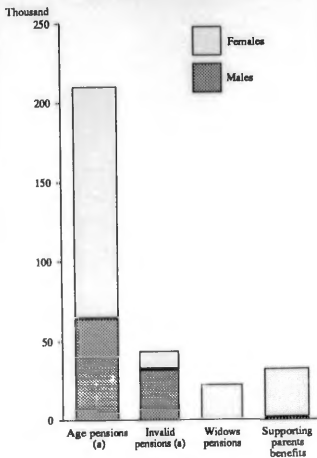

SERVICE AND DISABILITY PENSIONS, QUEENSLAND
(Source: Department of Veterans' Affairs)

Year	Service pensions		Disability pensions	
	Number of recipients (a)	Amount paid (\$'000)	Number recipients (a)	Amount paid (\$'000)
1982-83	62,881	196,924	71,655	105,016
1983-84	68,847	238,616	72,202	118,347
1984-85	72,416	274,906	73,661	138,488
1985-86	75,100	302,267	74,655	157,349
1986-87	75,882	329,665	(b) 68,325	168,800
1987-88	76,588	382,343	68,196	190,720

(a) At 30 June. (b) Excluding 6,215 dependants who converted to lump sum payment.

FAMILY ALLOWANCES, QUEENSLAND
(Source: Department of Social Security)

Year	Children and students (a)			Total payments
	In families	In institutions	Total	
	No.	No.	No.	\$'000
1982-83	702,139	2,222	704,361	227,364
1983-84	711,765	2,551	714,316	249,228
1984-85	718,130	2,646	720,776	250,825
1985-86 (b)	701,525	2,541	704,066	259,192
1986-87	698,927	2,673	701,600	234,922
1987-88	663,731	2,907	666,638	235,735

(a) At 30 June. (b) During 1985-86 the allowance for students aged over 17 years and for students aged over 16 years who received Secondary Allowances Scheme payments was withdrawn.

METEOROLOGY, VARIOUS STATIONS, QUEENSLAND,
1987

(Source: Bureau of Meteorology, Brisbane)

Locality	Extreme shade temperature		Rainfall	Approx. distance from sea
	Highest	Lowest		
	deg C	deg C	mm	km
Coastal				
Brisbane	37.0	5.3	1,149	16
Bundaberg	36.5	5.5	992	13
Gladstone	36.6	8.5	698	-
Rockhampton	42.5	2.3	609	27
Mackay	35.5	6.1	795	2
Townsville	35.5	6.6	768	-
Cardwell	35.4	8.0	1,594	-
Cairns	36.9	12.3	1,993	-
Thursday Island	33.7	21.0	1,848	-
Normanton	40.5	12.5	775	36
Subcoastal				
Stanthorpe	34.0	-7.0	863	157
Toowoomba	35.6	-0.6	749	112
Kingaroy	37.0	-2.0	751	131
Emerald	43.0	2.0	555	199
Charters Towers	39.8	6.5	597	107
Herberton	36.0	3.0	1,017	62
Palmerville	41.0	12.0	809	136
Western				
Cunnamulla	43.6	0.8	412	714
Charleville	41.3	-3.6	615	561
Blackall	41.1	0.2	536	486
Longreach	43.3	-0.5	305	534
Boulia	44.0	2.6	222	561
Winton	43.6	1.4	310	513
Mount Isa	42.3	2.9	347	334

**AGRICULTURAL ESTABLISHMENTS (a): NUMBERS
GROWING PRINCIPAL CROPS AND NUMBERS WITH
LIVESTOCK, QUEENSLAND**

<i>Particulars</i>	<i>1985-86</i>	<i>1986-87</i>	<i>1987-88</i>
Total establishments	25,549	25,860	25,717
Establishments growing			
Wheat	3,870	3,384	2,697
Maize	1,342	989	908
Grain sorghum	3,898	3,803	3,647
Sugar cane	5,466	5,333	5,143
Peanuts	525	543	517
Cotton	248	198	318
Tobacco	354	347	333
Grapes	206	214	210
Bananas	343	429	416
Pineapples	431	442	437
Potatoes	408	427	441
Tomatoes	456	447	426
Any crop	18,213	18,272	17,724
Establishments with			
Meat cattle (b)	14,749	14,723	14,798
Milk cattle (b)	2,561	2,440	2,334
Sheep	3,103	3,044	3,054
Pigs	1,933	1,822	1,751

(a) Establishments with estimated value of agricultural operations (EVAO) of \$20,000 or more. (b) Establishments carrying cattle for both meat and milk production are included. Excluding establishments with house cows only.

TYPES OF LIVESTOCK, QUEENSLAND

<i>Description</i>	<i>At 31 March</i>		
	<i>1986</i>	<i>1987</i>	<i>1988</i>
<i>Meat cattle</i>	<i>8,857,665</i>	<i>8,674,775</i>	<i>8,503,677</i>
Bulls	174,246	174,776	173,804
Bull calves for service	43,492	39,544	40,486
Cows and heifers	4,325,701	4,210,557	4,156,982
Calves	1,875,293	1,887,995	1,804,596
Other	2,438,933	2,361,903	2,327,809
<i>Milk cattle</i>	<i>349,891</i>	<i>336,722</i>	<i>321,540</i>
Bulls	3,693	3,257	3,008
Bull calves for service	893	797	791
Cows (including house cows)	237,641	229,592	220,091
Heifers	64,062	61,505	58,634
Heifer calves	43,602	41,571	39,016
<i>Sheep</i>	<i>14,208,196</i>	<i>14,626,881</i>	<i>14,367,007</i>
Rams	168,395	171,938	160,682
Breeding ewes	6,143,033	5,704,723	5,182,430
Maiden ewes	n.a.	816,310	1,166,518
Other ewes	628,248	360,443	296,106
Lambs and hoggets	2,329,155	2,783,085	2,732,545
Wethers	4,939,365	4,790,382	4,828,686
<i>Pigs</i>	<i>574,185</i>	<i>578,869</i>	<i>616,969</i>
Boars	4,834	4,945	5,070
Breeding sows and gilts	72,573	75,401	77,742
Other	496,778	498,523	534,157

LIVESTOCK, QUEENSLAND

<i>At 31 March</i>	<i>Cattle</i>	<i>Sheep</i>	<i>Pigs</i>
1984	9,154,447	13,032,828	555,771
1985	9,413,235	14,042,144	562,679
1986	9,662,031	(a) 14,310,614	584,559
1986 (b)	9,207,556	14,208,196	574,185
1987	(c) 9,011,497	14,626,881	578,869
1988	8,825,217	14,367,037	616,969

(a) Merino, 13,905,563; other recognised breeds, 81,683; Merino come-back, 99,631; Merino cross breeds, 181,636 and other cross breeds, 42,101.
 (b) Based on 1986-87 Agricultural Census scope which from that year includes establishments with estimated value of agricultural operations (EVAO) of \$20,000 or more. Prior to the 1986-87 census the scope included establishments with EVAO of \$2,500 or more. (c) Straight breeds, 4,032,794 (mainly Hereford, 1,112,558; Shorthorn, 246,212; Brahman, 1,010,983; Santa Gertrudis, 513,497; Droughtmaster, 379,016; Braford, 326,961; Friesian, 178,074 and A.L.S., 53,958) and cross breeds, 4,964,092 (mainly Brahman/British, 2,290,445; other tropical/British, 682,008; British/British, 187,805 and tropical/tropical, 275,437).

LIVESTOCK SLAUGHTERINGS (a), QUEENSLAND

<i>Year</i>	<i>Cattle and calves</i>	<i>Sheep and lambs</i>	<i>Pigs</i>
1982-83	2,453,861	1,359,008	863,256
1983-84	2,384,298	1,309,998	920,959
1984-85	2,311,237	1,225,080	965,025
1985-86	2,428,125	1,412,403	1,008,755
1986-87	2,663,027	1,541,879	1,075,418
1987-88	2,673,411	1,609,933	1,113,524

(a) In meatworks, slaughterhouses and on holdings. For human consumption, excluding condemned.

MEAT PRODUCTION (a), QUEENSLAND
(tonnes)

<i>Year</i>	<i>Beef</i>	<i>Veal</i>	<i>Pigmeat</i>
1978-79	644,160	17,992	43,030
1979-80	500,298	15,434	50,322
1980-81	422,387	11,654	50,375
1981-82	557,490	12,742	49,929
1982-83	487,260	13,762	53,803
1983-84	532,511	10,245	57,164
1984-85	513,565	10,368	60,851
1985-86	531,699	10,809	63,724
1986-87	582,478	9,711	66,429
1987-88	599,511	9,384	69,453

<i>Year</i>	<i>Mutton</i>	<i>Lamb</i>	<i>Total meat</i>
1978-79	16,777	9,751	731,710
1979-80	14,515	9,278	589,847
1980-81	13,169	10,172	507,756
1981-82	11,647	12,239	644,048
1982-83	11,350	11,805	577,980
1983-84	8,818	14,665	623,403
1984-85	7,522	14,017	606,322
1985-86	10,602	14,676	631,509
1986-87	13,618	13,378	685,614
1987-88	13,164	14,788	706,300

(a) Bone-in weight of meat from stock slaughtered in abattoirs and slaughterhouses and on farms and stations. For human consumption, excluding condemned.

MEAT PRODUCTION, QUEENSLAND

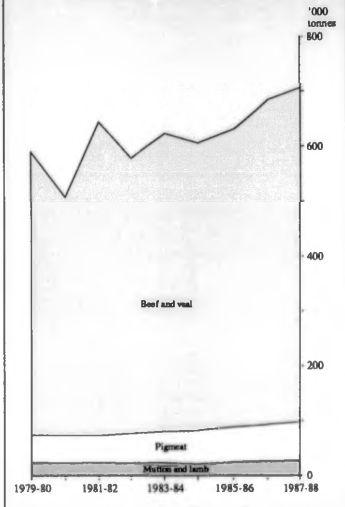

WOOL, QUEENSLAND

<i>Year ended 31 March</i>	<i>Sheep and lambs shorn</i>	<i>Wool per fleece (a)</i>	<i>Total shorn wool produced (a)</i>
	'000	kg	'000 kg
1984	12,309	4.54	55,884
1985	13,562	4.74	64,263
1986	14,301	4.32	61,757
1986 (b)	14,210	4.22	59,948
1987	14,408	4.39	63,192
1988	14,886	4.40	65,518

(a) Including crutchings and on a greasy basis. (b) See footnote (b) to the table on page 47.

DAIRYING, QUEENSLAND

<i>Year</i>	<i>Milk cattle (a)</i>	<i>Butter produced</i>	<i>Cheese produced</i>	<i>Value of butter and cheese produced</i>
	'000	tonnes	tonnes	\$'000
1982-83	369	3,881	12,483	30,140
1983-84	372	5,371	13,507	34,182
1984-85	362	4,415	13,418	31,953
1985-86	350	3,320	14,684	33,167
1986-87 (b)	337	3,703	13,946	n.a.
1987-88	322	3,487	15,198	n.a.

(a) At 31 March. (b) See footnote (b) to the table on page 47.

CROPS AND PASTURES, QUEENSLAND, 1987-88

<i>Crop</i>	<i>Area</i>	<i>Production</i>
	hectares	tonnes
Sugar cane		
Cut for crushing	291,169	23,199,753
Other	68,699	..
Cereal grain		
Barley	169,427	244,173
Canary seed	9,317	6,744
Maize	36,930	124,209
Millet, panicum etc.	35,194	39,050
Oats	19,487	13,566
Rice	3,574	18,732
Sorghum	565,174	1,213,117
Triticale	9,488	14,333
Wheat	646,140	718,395
Other	344	196
Legumes mainly for grain		
Navy beans	10,629	8,758
Soybeans	26,246	41,424
Cow peas	4,672	1,014
Other	42,236	28,130
Hay (a)		
Oaten	7,070	13,297
Other	12,036	20,991
Green feed and silage (a)		
Oats	276,981	..
Sorghum	211,708	..
Other	93,412	..
Other field crops		
Cotton (raw)	80,918	72,099
Ginger	125	5,516
Linseed	335	267
Peanuts	31,137	35,651
Safflower seed	6,077	2,961
Sunflower seed	141,529	157,378
Tobacco	2,816	7,105
Other	5,244	..

CROPS AND PASTURES, QUEENSLAND, 1987-88 - contd

<i>Crop</i>	<i>Area</i>	<i>Production</i>
	hectares	tonnes
Orchard fruit (6 years and over) (b)		
Apples	2,669	33,640
Citrus	1,546	46,651
Mangoes	1,049	6,554
Pears	286	3,790
Stone-fruit	1,053	6,350
Other	2,613	..
Orchard fruit (under 6 years)	7,610	..
Other fruit (bearing)		
Bananas	3,505	79,183
Grapes	982	4,190
Papaws	321	4,264
Pineapples	3,764	146,463
Strawberries	95	1,239
Other	171	..
Other fruit (not yet bearing)	3,657	..
Vegetables		
Beans, green	3,154	15,308
Cabbages	504	12,657
Capsicums	882	10,478
Carrots	925	23,188
Cucumbers	753	8,932
Lettuce	925	22,626
Melons, water and rock	3,401	53,291
Onions	1,026	28,776
Peas, green	1,405	10,132
Potatoes	6,617	120,047
Pumpkins	3,538	33,071
Tomatoes	3,424	81,411
Other	5,730	..
Pasture seed	11,308	519,678
Pasture hay	43,616	223,738
Pasture cut for green feed	3,325	..
All crops, including pasture	2,927,967	..
Pasture at 31 March 1988	(c) 4,179,257	..

(a) Excluding lucerne and other pasture. (b) Production shown is from all bearing trees. (c) Including 31,850 hectares of pure lucerne.

SUGAR PRODUCTION (a), QUEENSLAND

Year	Area cut for crushing	Cane pro- duced	Sugar (b) produced	Cane per hectare cut	Sugar (b) per hectare cut
	hectares	'000 tonnes	'000 tonnes	tonnes	tonnes
1982-83	302,503	23,115	3,325	76.41	10.99
1983-84	291,973	22,723	3,012	77.83	10.31
1984-85	297,765	23,910	3,349	80.30	11.25
1985-86	288,325	23,003	3,209	79.78	11.13
1986-87 (c)	295,044	24,047	3,209	81.50	10.88
1987-88 (c)	301,942	24,020	3,246	79.55	10.75

(a) Queensland sugar only. (b) 94 net titre. (c) *Source:* Bureau of Sugar Experiment Stations.

SUGAR SALES AND PRICES, QUEENSLAND (*Source:* Bureau of Sugar Experiment Stations)

Season	Total production (a)	Exported	Average price per tonne		
			Australian sales	Overseas sales	Total pooled sugar
	'000 tonnes	%	\$	\$	\$
1982	3,324	77	293.10	201.92	222.61
1983	3,011	77	315.40	241.98	258.76
1984	3,348	78	335.30	195.67	225.73
1985	3,208	78	(b) 341.50	190.20	(b) 223.06
1986	3,208	76	373.80	244.50	275.21
1987	3,245	77	400.10	254.11	287.42

(a) Excluding local sales. (b) Excluding government assistance of \$20,831,495 paid to Queensland mills.

IRRIGATION ON AGRICULTURAL ESTABLISHMENTS, QUEENSLAND

<i>Crop</i>	<i>1983-84 (a)</i>		<i>1986-87</i>	
	<i>Area irrigated</i>	<i>Proportion of total</i>	<i>Area irrigated</i>	<i>Proportion of total</i>
	<i>hectares</i>	<i>%</i>	<i>hectares</i>	<i>%</i>
Sugar cane	103,850	28.4	106,255	29.9
Cereals	32,803	1.5	37,848	2.2
Cotton	30,061	91.5	24,310	78.4
Fruit	8,237	32.8	11,654	40.6
Vegetables	19,420	67.0	22,346	70.7
Other crops	22,770	5.9	33,851	7.5
Pasture	28,606	n.a.	39,096	n.a.
Total	245,747	n.a.	275,360	n.a.

(a) Data adjusted to the 1986-87 scope.

LOG TIMBER PROCESSED (a), QUEENSLAND (cubic metres)

<i>Particulars</i>	<i>1985-86</i>	<i>1986-87</i>	<i>1987-88</i>
From native forests			
Conifers			
Hoop, bunya, kauri	41,027	37,455	39,598
Cypress	155,777	141,452	157,884
Other	7,901	5,636	8,969
Forest hardwoods	543,998	529,573	508,251
Rain-forest struct.	56,732	51,193	46,681
Cabinetwoods	63,614	56,614	43,114
From plantations			
Conifers			
Hoop, bunya, kauri	128,667	136,196	168,745
Other	285,811	293,041	365,336
Non-coniferous	1,346	134	30
Imported	2	-	-
Total	1,284,875	1,251,294	1,338,608

(a) Gross volume. Including logs processed for hardboard, pulp-wood and particle board.

**PRODUCTION OF SELECTED COMMODITIES (a),
QUEENSLAND**

Commodity	Unit	Quantity	
		1986-87	1987-88
Aerated waters (b)	'000 litres	r 237,624	255,534
Bacon and ham (c)	tonnes	31,375	32,567
Bran and pollard (d)	tonnes	50,079	52,106
Bricks, clay (e)	'000	r 213,932	262,430
Butter (f)	'000 kg	3,703	3,487
Cheese (g)	'000 kg	13,946	15,198
Concrete blocks (h)	'000	r 31,517	37,893
Concrete, ready-mixed	'000 cu m	r 3,025	3,633
Detergents	tonnes	31,389	32,052
Flour, wheaten	tonnes	167,455	175,639
Footwear (i)	'000 pairs	841	781
Meat, canned (j)	tonnes	11,112	n.a.
Paints and enamels	'000 litres	r 22,242	25,817
Sugar, raw	'000 tonnes	3,209	3,246
Timber, log, processed			
Hardwoods etc.	cu m	637,514	598,076
Softwoods	cu m	613,780	740,532
Wheatmeal, edible	tonnes	17,085	19,978

(a) Excluding data of single-establishment manufacturing enterprises with fewer than four persons employed and minor production from essentially nonmanufacturing activities. (b) Canned and bottled. (c) Cured bone-in weight of smoked, cooked and canned bacon and ham. (d) From wheat, excluding bran prepared for human consumption. (e) For structural purposes. (f) Excluding farm production. (g) Nonprocessed; excluding farm production. (h) Expressed in terms of 400 x 200 x 200 millimetres. (i) Excluding thongs and boots with uppers of rubber or synthetic material. (j) Including bacon, ham and meat and vegetables; excluding rabbit, poultry and baby foods.

MANUFACTURING ESTABLISHMENTS: SUMMARY

<i>Industry subdivision</i>	<i>Establish- ments (b)</i>	<i>Persons employed (c)</i>	<i>Wages and salaries (d)</i>
	<i>No.</i>	<i>No.</i>	<i>\$m</i>
Food, beverages and tobacco	642	33,043	644.9
Textiles	48	880	16.6
Clothing and footwear	159	4,464	62.8
Wood, wood products and furniture	764	11,726	187.0
Paper, paper products, printing and publishing	349	11,149	216.8
Chemical, petroleum and coal products	92	3,342	93.2
Nonmetallic mineral products	373	5,925	129.1
Basic metal products	72	6,700	177.6
Fabricated metal products	656	12,969	245.8
Transport equipment	259	10,751	212.7
Other machinery and equipment	394	9,243	186.4
Miscellaneous manufacturing	282	5,217	90.6
Total	4,090	115,409	2,263.3

(a) Excluding data for single-establishment manufacturing enterprises employing fewer than four persons. (b) Operating at 30 June. (c) Average over whole year, including working proprietors. (d) Exclud-

OF OPERATIONS (a), QUEENSLAND, 1986-87

Turnover (e)	Stocks at 30 June		Purchases, transfers in etc.	Value added
	Opening	Closing		
\$m	\$m	\$m	\$m	\$m
5,023.3	286.1	335.7	3,498.2	1,574.7
124.8	17.1	10.8	84.3	34.2
194.5	21.5	26.6	97.9	101.7
770.8	85.5	96.6	439.8	342.1
926.9	72.1	71.2	447.2	478.8
1,841.3	164.9	196.4	1,567.7	305.2
844.2	109.3	111.9	519.5	327.3
1,782.0	274.0	264.4	1,202.1	570.4
1,187.9	137.9	147.7	751.8	445.8
906.7	115.5	142.5	578.8	354.9
769.1	102.2	107.8	446.6	328.1
476.9	48.2	48.7	287.7	189.7
14,848.5	1,434.1	1,560.2	9,921.7	5,052.9

ing the drawings of working proprietors. (e) Including transfers out and other operating revenue.

MINING ESTABLISHMENTS: SUMMARY

<i>Industry subdivision</i>	<i>Establishments (b)</i>	<i>Persons employed (c) at 30 June</i>	<i>Wages and salaries</i>
1985-86			
	<i>No.</i>	<i>No.</i>	<i>\$m</i>
Metallic minerals	82	5,556	175
Coal	28	10,539	406
Crude petroleum, incl. natural gas	20	226	9
Construction materials	245	1,686	35
Other nonmetallic minerals	41	419	9
Total mining, excluding services to mining	416	18,426	633
1986-87			
	<i>No.</i>	<i>No.</i>	<i>\$m</i>
Metallic minerals	70	5,924	188
Coal	30	10,527	441
Crude petroleum, incl. natural gas	18	195	7
Construction materials	228	1,612	34
Other nonmetallic minerals	45	381	9
Total mining, excluding services to mining	391	18,639	680

(a) Excluding small part-time establishments whose exclusion has minimal effect on data. (b) Operating at 30 June. (c) Including working

OPERATIONS (a), QUEENSLAND

<i>Turnover (d)</i>	<i>Stocks at 30 June</i>		<i>Purchases, transfers in etc.</i>	<i>Value added</i>
	<i>Opening</i>	<i>Closing</i>		
1985-86				
<i>\$m</i>	<i>\$m</i>	<i>\$m</i>	<i>\$m</i>	<i>\$m</i>
921	129	128	339	581
3,302	299	370	1,311	2,062
447	18	23	112	341
220	15	19	119	105
38	6	5	21	16
4,928	466	545	1,902	3,105
1986-87				
<i>\$m</i>	<i>\$m</i>	<i>\$m</i>	<i>\$m</i>	<i>\$m</i>
1,109	128	153	403	731
3,432	370	464	1,456	2,070
403	24	24	103	300
212	19	18	110	102
46	5	5	23	24
5,203	545	664	2,095	3,227

proprietors. (d) Including sales, transfers out and other operating revenue.

**EMPLOYMENT BY MANUFACTURING INDUSTRY,
QUEENSLAND, AT 30 JUNE 1987**

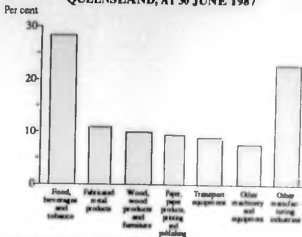

**EMPLOYMENT BY MINING INDUSTRY,
QUEENSLAND, AT 30 JUNE 1987**

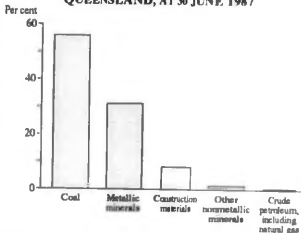









**MINERAL PRODUCTION: SELECTED MINERALS;
VALUE OF ALL MINERALS PRODUCED, QUEENSLAND**

<i>Year</i>	<i>Bauxite</i>	<i>Coal</i>	<i>Copper (a)</i>	<i>Crude oil (b)</i>	<i>Gold (a)</i>	<i>Lead (a)</i>
	<i>'000 tonnes</i>	<i>'000 tonnes</i>	<i>'000 tonnes</i>	<i>mega- litres</i>	<i>kg</i>	<i>'000 tonnes</i>
1978-79	8,095	26,507	174	69	635	158
1979-80	9,377	27,233	170	81	480	151
1980-81	7,937	32,356	170	82	901	140
1981-82	8,705	34,276	175	78	824	171
1982-83	5,816	35,812	147	105	766	185
1983-84	7,961	44,036	160	282	1,801	196
1984-85	8,360	54,288	180	1,250	4,394	193
1985-86	7,170	63,997	169	1,741	10,936	208
1986-87	7,893	68,820	183	1,869	13,107	195
1987-88 p	8,449	65,819	158	1,685	19,122	202

<i>Year</i>	<i>Mineral sands concentrates</i>	<i>Natural gas</i>	<i>Silver (a)</i>	<i>Tin (a)</i>	<i>Zinc (a)</i>	<i>Value of all minerals (c)</i>
	<i>'000 tonnes</i>	<i>giga- litres</i>	<i>tonnes</i>	<i>tonnes</i>	<i>'000 tonnes</i>	<i>\$m</i>
1978-79	128	285	476	2,030	128	1,405.1
1979-80	191	322	428	2,725	123	1,852.5
1980-81	162	330	406	2,999	116	1,917.6
1981-82	142	375	455	3,147	152	2,089.8
1982-83	164	419	501	2,041	183	2,297.0
1983-84	184	450	523	1,975	212	2,632.3
1984-85	273	490	532	1,952	224	3,500.3
1985-86	379	505	570	1,227	230	4,192.3
1986-87	509	546	490	700	265	4,345.2
1987-88 p	464	620	525	330	242	4,085.2

(a) Metallic content before smelting. (b) Including natural gas condensate. (c) At the mine or quarry.

**GROSS VALUE (a) OF AGRICULTURAL COMMODITIES
PRODUCED, QUEENSLAND
(\$m)**

<i>Commodity</i>	<i>1985-86</i>	<i>1986-87</i>	<i>1987-88</i>
<i>Crops</i>	<i>1,671.0</i>	<i>1,623.3</i>	<i>1,824.4</i>
Barley	95.4	36.9	37.4
Grain sorghum	146.4	111.3	155.9
Wheat	286.7	125.2	120.9
Hay	27.0	32.5	43.9
Sugar cane	477.7	566.9	593.5
Cotton	56.2	64.4	122.9
Peanuts	36.1	38.8	32.2
Sunflower	24.8	16.8	48.8
Tobacco	34.3	40.9	41.1
Fruit (including grapes)	157.1	195.4	218.3
Vegetables	195.6	252.4	252.9
All other crops	133.8	141.7	156.6
<i>Livestock disposals</i>	<i>1,056.7</i>	<i>1,349.5</i>	<i>1,405.7</i>
Cattle	887.6	1,142.0	1,189.6
Sheep	10.4	33.5	21.5
Pigs	90.9	96.5	111.0
Poultry	67.9	77.5	83.0
Goats	n.a.	n.a.	0.6
<i>Livestock products</i>	<i>r 415.7</i>	<i>503.2</i>	<i>705.3</i>
Wool	220.1	292.4	476.9
Dairy products	143.9	159.6	172.0
Eggs	r 46.5	45.5	49.7
Honey and beeswax	5.2	5.6	6.0
Other	n.a.	n.a.	0.8
Total agriculture	r 3,143.4	3,475.9	3,935.3

(a) Value at the market place.

**GROSS VALUE OF RECORDED PRODUCTION,
QUEENSLAND
(\$m)**

<i>Year</i>	<i>Crops</i>	<i>Livestock disposals</i>	<i>Livestock products</i>	<i>Total agriculture</i>
1978-79	1,097.3	868.4	241.7	2,207.4
1979-80	1,129.3	965.1	258.3	2,352.6
1980-81	1,452.1	711.7	247.6	2,411.4
1981-82	1,472.3	832.3	r 314.5	r 2,619.1
1982-83	1,267.9	784.6	r 321.3	r 2,373.8
1983-84	1,743.8	994.0	r 381.2	r 3,119.0
1984-85	1,695.1	1,045.1	r 408.4	r 3,148.6
1985-86	1,671.0	1,056.7	r 415.7	r 3,143.4
1986-87	1,623.3	1,349.5	503.2	3,475.9
1987-88	1,824.4	1,405.7	705.3	3,935.3

<i>Year</i>	<i>Mining (value added)</i>	<i>Manufacturing (value added)</i>
1978-79	1,137.2	2,322.4
1979-80	1,510.8	2,692.3
1980-81	1,445.9	3,074.9
1981-82	1,510.6	3,464.2
1982-83	1,811.4	3,445.1
1983-84	1,928.7	3,700.6
1984-85	2,602.3	4,385.5
1985-86	3,104.8	n.a.
1986-87	3,226.9	5,052.9
1987-88	2,970.2	n.y.a.

BUILDING APPROVALS (a)

Year	<i>Dwelling units in new residential buildings</i>		<i>Other residential buildings (b)</i>	<i>Non-residential building</i>	<i>Total (c)</i>
	<i>Houses</i>				
	<i>Number</i>	<i>Value</i>			

BRISBANE STATISTICAL DIVISION

	<i>No.</i>	<i>\$'000</i>	<i>No.</i>	<i>\$'000</i>	<i>\$'000</i>
1982-83	7,574	312,871	2,251	322,810	743,104
1983-84	10,760	445,358	2,824	556,219	1,128,258
1984-85	10,331	446,680	2,420	654,700	1,216,138
1985-86	8,721	418,403	2,027	718,825	1,242,828
1986-87	6,517	358,845	1,396	858,834	1,300,153
1987-88	10,047	594,775	2,182	1,022,096	1,745,288

TOTAL QUEENSLAND

	<i>No.</i>	<i>\$'000</i>	<i>No.</i>	<i>\$'000</i>	<i>\$'000</i>
1982-83	19,507	831,277	7,636	729,437	1,963,772
1983-84	25,956	1,092,931	7,575	1,190,620	2,657,854
1984-85	24,909	1,122,553	6,879	1,348,214	2,785,414
1985-86	21,296	1,043,427	5,400	1,317,081	2,632,638
1986-87	17,448	947,917	5,050	1,635,357	2,872,432
1987-88	25,611	1,540,914	9,663	2,156,470	4,305,694

(a) Approvals by local authorities and building by government and semi-government authorities. (b) Value included in total column. (c) Including alterations and additions to residential buildings.

BUILDING ACTIVITY, QUEENSLAND

<i>Particulars</i>	<i>1986-87</i>	<i>1987-88</i>
	<i>No.</i>	<i>No.</i>
Dwelling units in new residential buildings completed		
Houses		
Private sector (a)	16,720	18,880
Public sector	716	530
Total (a)	17,440	19,410
Other residential buildings		
Private sector	3,147	4,909
Public sector	1,011	725
Total	4,158	5,634
Total completed (a)	21,600	25,040
Dwelling units in new residential buildings under construction (b)		
Private sector (a)	16,210	12,390
Public sector	411	1,079
Total under construction (a)	6,630	13,470
	<i>\$'000</i>	<i>\$'000</i>
Total activity		
Value of work done	2,813,898	3,959,890
Value of work completed		
New houses	944,027	1,157,819
New other residential buildings	164,136	285,969
Nonresidential building	1,726,903	1,818,460
Alterations and additions to residential buildings	64,910	81,412
Total work completed	2,899,975	3,343,660

(a) Figures have been rounded to the nearest 10 units. (b) At 30 June.

DWELLING UNITS APPROVED IN NEW RESIDENTIAL BUILDINGS, QUEENSLAND

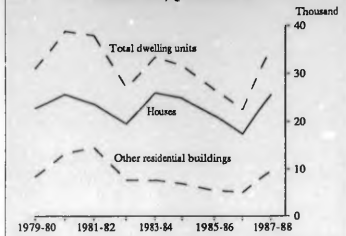

DWELLING UNITS BY STAGE OF CONSTRUCTION, QUEENSLAND

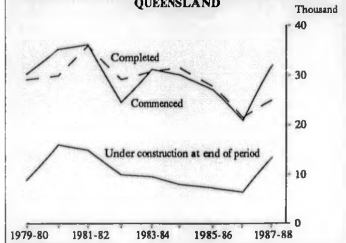

**ELECTRICITY: PUBLIC UNDERTAKINGS,
QUEENSLAND**

(Source: Queensland Electricity Commission)

<i>Year</i>	<i>Installed generating plant</i>	<i>Amount generated</i>	<i>Consumers supplied</i>
	<i>MW</i>	<i>GW h</i>	<i>'000</i>
1978-79	3,077	10,570	762.0
1979-80	3,040	11,355	797.5
1980-81	3,314	12,176	833.5
1981-82	3,591	13,171	873.7
1982-83	3,614	14,736	909.2
1983-84	4,216	17,084	946.7
1984-85	4,816	18,608	980.7
1985-86	4,776	19,792	1,012.9
1986-87	4,621	21,133	1,039.8
1987-88	4,898	22,271	1,071.5

**TOURIST ACCOMMODATION, QUEENSLAND, AT
30 JUNE 1988**

<i>Particulars</i>	<i>Units</i>	<i>Licensed hotels (a)</i>	<i>Motels (a)</i>	<i>Short- term caravan parks</i>	<i>Holiday units, flats and houses</i>
Establishments	No.	272	804	304	..
Letting entities	No.	550
Guest rooms	No.	12,192	20,093	..	14,294
Bed spaces	No.	34,940	62,741	..	57,060
Caravan sites etc.	No.	26,051	..
Takings from accommodation (b)	\$'000	202,415	212,587	28,638	126,672

(a) Providing bath or shower and toilet in most guest rooms, and having breakfast available for guests. (b) Year 1987-88.

FORMED ROADS, QUEENSLAND
(kilometres)

<i>At 30 June</i>	<i>Paved</i>		<i>Formed only</i>	<i>Total</i>
	<i>Sealed</i>	<i>Unsealed</i>		
1978	44,121	28,981	60,193	133,295
1979	45,348	29,737	59,501	134,586
1980	46,566	34,785	56,435	137,785
1981	47,562	34,481	56,362	138,405
1982	48,996	34,575	57,640	141,211
1983	50,360	35,482	56,353	142,195
1984	51,564	37,314	54,850	143,728
1985	53,045	40,811	54,280	148,136
1986	54,524	43,021	52,643	150,188
1987	55,581	43,739	52,441	151,761

GOVERNMENT RAILWAYS, QUEENSLAND

<i>Year</i>	<i>Passenger journeys</i>	<i>Goods and livestock carried</i>	<i>Earnings</i>	<i>Net earnings (a)</i>
	<i>'000</i>	<i>'000 tonnes</i>	<i>\$'000</i>	<i>\$'000</i>
1982-83	34,749	43,706	549,859	-114,689
1983-84	37,602	53,113	717,956	-7,094
1984-85	38,897	65,452	882,540	107,785
1985-86	41,504	73,599	965,963	117,838
1986-87	r 39,950	75,169	1,028,871	128,617
1987-88 (b)	46,228	74,893	991,422	96,766

(a) Earnings less working expenses. (b) At 30 June 1988, 10,112 route kilometres were open for traffic.

**PRINCIPAL AIRPORTS (a): PASSENGERS
CARRIED (b), QUEENSLAND**

<i>Airport</i>	<i>1985-86</i>	<i>1986-87</i>	<i>1987-88</i>
Bamaga	(c)	(c)	5,376
Brisbane	3,332,196	3,612,821	4,100,968
Bundaberg	15,703	16,228	(c)
Cairns	547,545	709,447	906,941
Coolangatta	726,427	892,389	1,005,622
Emerald	10,459	10,592	(c)
Gladstone	31,356	33,925	(c)
Hamilton Island	52,578	94,949	150,432
Longreach	5,499	(c)	(c)
Mackay	153,497	151,182	156,609
Maroochydore	77,759	80,707	76,318
Mount Isa	104,285	98,514	61,394
Proserpine	72,957	60,457	53,520
Rockhampton	175,601	176,939	171,789
Roma	5,941	(c)	(c)
Thangool	9,589	10,255	(c)
Thursday Island	11,708	14,453	16,478
Townsville	435,639	445,151	422,618
Weipa	15,905	20,175	20,588

- (a) Excluding those airports handling fewer than 5,000 passengers.
 (b) Domestic and international embarkations and disembarkations.
 (c) Fewer than 5,000.

MOTOR VEHICLES (a), QUEENSLAND

<i>Year</i>	<i>Cars and station wagons</i>	<i>Commercial vehicles etc.</i>	<i>Motor cycles</i>	<i>Total motor vehicles</i>
NUMBER ON REGISTER AT 30 JUNE ('000)				
1979 (b)	855.0	279.8	78.6	1,213.4
1980	884.0	291.4	81.4	1,256.9
1981	946.2	318.2	91.3	1,355.6
1982	997.7	343.3	98.4	1,439.5
1983	1,037.5	359.6	99.0	1,496.1
1984	1,066.0	373.5	94.0	1,533.5
1985	1,082.1	379.7	84.3	1,546.1
1986	1,105.0	383.8	78.5	1,567.4
1987	1,123.0	382.2	70.2	1,575.3
1988	1,159.2	389.3	67.7	1,616.2
NEW VEHICLES REGISTERED DURING YEAR				
1978-79	69,024	22,888	8,126	100,038
1979-80	72,371	24,874	10,350	107,595
1980-81	77,917	29,243	13,759	120,919
1981-82	81,240	33,144	15,324	129,708
1982-83	79,171	28,494	12,347	120,012
1983-84	77,289	26,979	8,480	112,748
1984-85	81,670	28,303	8,534	118,507
1985-86	73,616	23,419	6,752	103,787
1986-87	55,552	15,394	4,228	75,174
1987-88	59,355	14,509	3,841	77,705

(a) Excluding defence service vehicles.
30 September.

(b) Census figures at

TRAFFIC ACCIDENTS, QUEENSLAND

<i>Year</i>	<i>Accidents reported</i>	<i>Casualty accidents (a)</i>	<i>Persons killed</i>	<i>Persons injured</i>
1979	16,562	7,746	613	10,303
1980	16,507	7,638	557	9,883
1981	16,863	7,768	594	9,968
1982	15,980	7,543	602	9,672
1983	15,492	7,043	510	9,010
1984	16,209	7,222	505	9,186
1985	17,207	7,528	502	9,694
1986	16,294	7,183	481	9,333
1987	15,740	6,912	442	8,868
1988	16,879	7,301	539	9,505

(a) Accidents in which persons were killed or injured to the extent of requiring medical attention. Accidents causing only minor personal injury are excluded.

TRAFFIC ACCIDENT CASUALTIES, QUEENSLAND

<i>Road user</i>	<i>1987</i>		<i>1988</i>	
	<i>Killed</i>	<i>Injured</i>	<i>Killed</i>	<i>Injured</i>
Motor drivers	165	3,617	222	3,748
Motor cyclists	55	1,017	53	1,070
Pedal cyclists	14	656	21	758
Pedestrians	73	684	78	738
Passengers etc.	135	2,894	165	3,191
Total	442	8,868	539	9,505

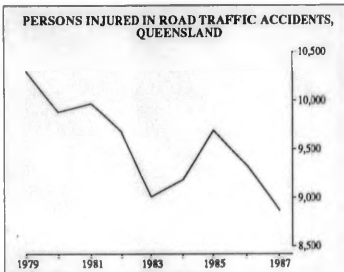
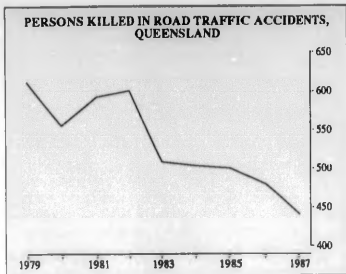

OVERSEAS SHIPPING (a), QUEENSLAND
('000)

Year	Cargo loaded		Cargo discharged	
	Revenue tonnes	Gross wt tonnes	Revenue tonnes	Gross wt tonnes
1981-82	36,003	35,949	3,004	2,301
1982-83	34,313	34,233	2,697	2,075
1983-84	40,569	40,506	3,167	2,413
1984-85	51,187	51,091	2,920	2,059
1985-86	60,738	60,509	3,178	2,460
1986-87	63,703	63,517	3,072	2,715

(a) Cargo statistics are recorded in both *revenue* tonnes and in *gross weight* tonnes. A revenue tonne is the unit of quantity used predominantly in the shipping industry. A revenue tonne is the basis on which freight is charged and is obtained by adding mass units (tonnes weight) where the freight is charged according to its mass and volume units (cubic metres) where freight is charged according to its volume. Because revenue tonnes are derived by adding mass units and volume units they should be used with care. Gross weight is the total weight of cargo, excluding the weight of containers, irrespective of the basis on which freight is charged.

EXTERNAL TRADE (a), QUEENSLAND
(\$m)

Year	Exports		Imports	
	Foreign	Inter-state	Foreign	Inter-state (b)
1982-83	4,470.9	1,863.3	1,994.6	4,440.6
1983-84	5,473.5	2,057.6	2,086.9	4,767.0
1984-85	6,602.9	2,135.8	2,315.5	5,093.7
1985-86	7,737.0	2,464.7	2,650.0	5,899.3
1986-87	7,928.4	2,857.0	2,503.9	6,055.9
1987-88	(c) 8,289.7	3,176.8	(c) 2,844.2	6,721.2

(a) Including bullion and specie. (b) Including goods of foreign origin which were landed and cleared through the Customs Department in other States. (c) From January 1988, foreign trade data are based on the Harmonised Commodity Coding System, not the standard International Trade Classification (Revision 2), as previously.

FOREIGN EXPORTS, QUEENSLAND (a), 1987-88
(\$'000)

<i>Item</i>	<i>Value</i>
Food and live animals	
Beef and veal	994,069
Other meat and meat preparations	109,258
Butter and cheese	10,038
Wheat	92,156
Other grain	(b) 63,305
Sugar	667,687
Molasses	20,175
Other	(b) 323,201
Beverages and tobacco	17,037
Crude materials, inedible, except fuels	
Hides and skins	(b) 116,791
Wool and other animal hair	272,385
Other	(b) 894,874
Mineral fuels, lubricants etc. (including coal)	(b) 2,974,274
Animal and vegetable oils and fats	(b) 32,413
Chemicals	(b) 22,723
Manufactured goods classified chiefly by material	
Copper and copper alloy manufactures	277,963
Other	(b) 781,131
Machinery and transport equipment	
Machines, machinery and appliances, non-electric	(b) 99,748
Other	(b) 121,014
Miscellaneous manufactured articles	(b) 35,366
Commodities and transactions, n.e.s.	(c) 241,748
Nonmerchandise trade	122,303
Total	8,289,659

(a) In this table, data are presented according to codes of the Australian Export Commodity Classification (AECC). (b) Excluding details of some items not available for publication, but included in 'commodities and transactions, n.e.s.'. (c) Including details of those items not available for publication, as designated by note (b).

FOREIGN IMPORTS (a), QUEENSLAND, 1987-88
(S'000)

<i>Item</i>	<i>Value</i>
Food and live animals	
Fish and fish preparations	43,109
Nuts, edible, fresh or dried	6,709
Other	(b) 84,962
Beverages and tobacco	26,836
Crude materials, inedible, except fuels	115,905
Mineral fuels, lubricants, etc.	
Petroleum, crude and partly refined	39,520
Motor spirit, automotive and aviation	3,947
Distillate fuels and other	116,739
Animal and vegetable oils and fats	9,654
Chemicals	
Chemical elements and compounds	(b) 100,213
Fertilisers, manufactured	30,477
Other	(b) 118,650
Manufactured goods, classified chiefly by material	
Paper, paperboard and manufactures	100,851
Textile yarn, fabrics, sacks and made-up articles	(b) 71,238
Iron and steel	50,390
Manufactures of metal, n.e.s.	(b) 57,768
Other	(b) 206,050
Machinery and transport equipment	
Power generating machinery (not electric motors)	69,102
Tractors, agricultural etc. machinery	(b) 46,748
Other machinery, nonelectric	(b) 364,688
Electric machinery and apparatus	(b) 183,257
Road motor vehicles	437,940
Other vehicles, aircraft, ships and boats	128,610
Miscellaneous manufactured articles	(b) 259,360
Commodities and transactions, n.e.s.	(c) 171,485
Nonmerchandise trade	-
Total	2,844,208

(a) In this table, data are presented according to codes of the Australian Import Commodity Classification (AICC). (b) Excluding details of some items not available for publication, but included in 'commodities and transactions, n.e.s.'. (c) Including details of those items not available for publication, as designated by note (b).

**FOREIGN EXPORTS: VARIOUS COUNTRIES,
QUEENSLAND**

Country	1986-87		1987-88	
	Value	Proportion of total	Value	Proportion of total
	\$'000	%	\$'000	%
Belgium-Luxembourg	32,354	0.4	62,213	0.8
Canada	228,262	2.9	249,223	3.0
China				
Excl. Taiwan				
Province	182,072	2.3	152,648	1.8
Taiwan Province only	271,970	3.4	258,157	3.1
Egypt, Arab Rep. of	16,664	0.2	17,548	0.2
France	229,241	2.9	154,010	1.9
Germany, F.R.	147,756	1.9	195,245	2.4
Indonesia	81,015	1.0	83,380	1.0
Italy	268,303	3.4	228,266	2.8
Japan	2,736,749	34.5	2,891,621	34.9
Korea, Rep. of	304,371	3.8	309,593	3.7
Malaysia	164,517	2.1	166,149	2.0
Netherlands	209,192	2.6	196,400	2.4
New Zealand	204,743	2.6	269,005	3.2
Papua New Guinea	191,685	2.4	253,467	3.1
Philippines	18,664	0.2	20,056	0.2
Romania	94,689	1.2	108,048	1.3
Singapore	77,117	1.0	69,119	0.8
Spain	93,190	1.2	71,426	0.9
Sweden	59,344	0.7	43,657	0.5
United Kingdom	433,637	5.5	596,409	7.2
United States	743,490	9.4	808,770	9.8
U.S.S.R.	103,442	1.3	65,927	0.8
Other	1,035,939	13.1	1,019,322	12.3
Total	7,928,406	100.0	8,289,659	100.0

**EXPORTS TO SELECTED COUNTRIES FROM
QUEENSLAND, 1987-88**

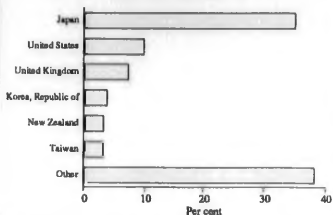

**IMPORTS FROM SELECTED COUNTRIES TO
QUEENSLAND, 1987-88**

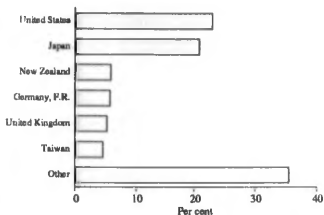

**FOREIGN IMPORTS: VARIOUS COUNTRIES,
QUEENSLAND**

Country	1986-87		1987-88	
	Value \$'000	Proportion of total %	Value \$'000	Proportion of total %
Belgium-Luxembourg	11,800	0.5	7,711	0.3
Canada	100,942	4.0	95,553	3.4
China				
Excluding Taiwan Province	27,151	1.1	35,985	1.3
Taiwan Province only	109,532	4.4	128,016	4.5
France	28,690	1.1	34,652	1.2
Germany, F.R.	142,216	5.7	159,972	5.6
Hong Kong	43,341	1.7	48,133	1.7
India	17,172	0.7	15,429	0.5
Indonesia	27,797	1.1	21,436	0.8
Italy	62,438	2.5	84,106	3.0
Japan	583,876	23.3	592,574	20.8
Korea, Rep. of	41,841	1.7	64,417	2.3
Malaysia	29,641	1.2	37,778	1.3
Netherlands	21,649	0.9	27,910	1.0
New Zealand	108,801	4.3	160,891	5.7
Philippines	14,763	0.6	21,230	0.7
Saudi Arabia	38,293	1.5	46,255	1.6
Singapore	82,735	3.3	97,624	3.4
South Africa	10,151	0.4	3,083	0.1
Sweden	84,257	3.4	108,421	3.8
United Kingdom	137,421	5.5	145,368	5.1
United States	479,447	19.2	653,148	22.9
Other	298,036	11.9	254,516	8.9
Total	2,501,990	100.0	2,844,208	100.0

**AVERAGE RETAIL PRICES OF SELECTED FOOD AND
GROCERY ITEMS, BRISBANE**
(cents)

<i>Item</i>	<i>Unit</i>	<i>1986</i>	<i>1987</i>	<i>1988</i>
Groceries etc.				
Bread, milk loaf (a)	680 g	95	98	105
Flour, self-raising	2 kg	160	173	189
Tea	250 g	137	137	135
Sugar, white	2 kg	136	146	154
Biscuits, dry	250 g	89	91	98
Rice, medium grain	1 kg	84	85	93
Breakfast cereal, corn-based	500 g	151	174	193
Peaches, canned	825 g	130	136	148
Margarine, polyunsaturated	500 g	123	119	116
Potatoes	1 kg	76	64	77
Onions	1 kg	81	85	132
Peas, frozen	500 g	86	90	99
Chicken, frozen	1 kg	262	195	271
Butter	500 g	160	167	174
Cheese, processed, sliced, wrapped	500 g	229	223	252
Eggs	55 g doz.	182	182	191
Bacon, middle rashers	250 g	198	213	220
Milk, fresh, delivered	2 x 600 ml bottles	96	100	(b) 103
Meat				
Beef, rib, without bone	1 kg	467	498	525
Beef, steak, rump	1 kg	794	840	880
Beef, steak, T-bone	1 kg	733	777	816
Beef, steak, chuck	1 kg	506	520	539
Lamb, leg	1 kg	474	496	510
Lamb, chops, loin	1 kg	550	574	598
Pork, leg	1 kg	483	500	507
Pork, chops, loin	1 kg	578	620	659
Sausages	1 kg	326	345	369

(a) White loaf, sliced, supermarket sales. (b) Average based on March, June and December quarters only.

**AVERAGE WHOLESALE PRICES OF FRUIT,
VEGETABLES AND LIVESTOCK, BRISBANE
(\$)**

<i>Commodit,</i>	<i>Unit</i>	<i>1985-86</i>	<i>1986-87</i>	<i>1987-88</i>
Fruit (a)				
Apples				
Delicious	kg	0.58	0.68	0.81
Granny Smith	kg	0.45	0.76	0.61
Other	kg	0.47	0.60	0.66
Bananas (b)	kg	0.88	0.86	0.55
Grapes	kg	0.84	1.18	1.26
Lemons	kg	0.80	0.71	0.86
Oranges				
Navel	kg	0.53	0.59	0.74
Valencia	kg	0.36	0.44	0.35
Papaws	kg	0.65	0.87	0.85
Pineapples, smoothleaf	tonnes	435.74	392.89	393.45
Vegetables (a)				
Beans, green	kg	1.06	1.35	1.74
Cabbages (c)	tonnes	223.35	266.27	286.94
Carrots	kg	0.38	0.35	0.34
Cauliflowers	tonnes	366.65	366.87	448.61
Lettuce	kg	0.47	0.46	0.56
Onions	tonnes	306.48	449.76	367.16
Peas, green	kg	1.27	1.39	1.82
Potatoes	tonnes	307.61	334.98	240.78
Pumpkins	tonnes	242.71	259.61	204.70
Tomatoes	kg	0.70	0.90	0.97
Livestock (d)				
Bullocks and steers	head	412.03	447.09	453.04
Cows and heifers	head	275.43	298.20	333.90
Vealers, yearlings and calves	head	87.97	90.89	95.90
Sheep	head	6.68	9.51	10.24
Lambs	head	18.20	22.38	(e)
Pigs	head	64.37	60.49	71.95

(a) Queensland produce only at Brisbane Markets. (b) Ripe Cavendish, hands in cartons. (c) Excluding sugarloaf. (d) Fat stock at Cannon Hill saleyards. (e) A price is not shown as the volume of sales was not significant.

CONSUMER PRICE INDEX, BRISBANE
(Base of Each Index: 1980-81 = 100.0)

<i>Group</i>	<i>1985-86</i>	<i>1986-87</i>	<i>1987-88</i>
Food	145.3	156.8	162.9
Clothing	139.9	153.0	165.0
Housing	150.3	156.8	164.0
Household equipment and operation	152.2	163.1	175.2
Transportation	158.4	175.0	189.0
Tobacco and alcohol	156.1	170.0	186.8
Health and personal care	134.0	153.4	168.7
Recreation and education (a)	129.3	142.0	154.3
All groups	149.0	161.8	173.1

(a) Base: March quarter 1982 = 100.0.

EXPORT PRICE INDEX, AUSTRALIA
(Base of Each Index: 1974-75 = 100)

<i>Year</i>	<i>Meat and meat preparations</i>	<i>Sugar and sugar preparations</i>	<i>Textile fibres and their wastes</i>	<i>Coal, coke and briquettes</i>	<i>All groups</i>
1982-83	279	67	206	270	203
1983-84	298	80	222	251	208
1984-85	314	70	237	273	223
1985-86	340	78	247	299	235
1986-87	370	94	273	295	243
1987-88	373	91	434	243	265

IMPORT PRICE INDEX, AUSTRALIA
(Base of Each Index: 1981-82 = 100.0)

<i>Year</i>	<i>Agriculture, forestry etc.</i>	<i>Mining</i>	<i>Manufacturing</i>	<i>All groups</i>
1982-83	115.0	110.6	110.3	110.4
1983-84	131.0	104.0	115.2	114.4
1984-85	146.3	115.6	127.3	126.5
1985-86	174.2	106.9	147.3	143.8
1986-87	197.8	80.3	167.5	159.6
1987-88	155.3	79.2	170.9	162.0

**PRICE INDEX OF MATERIALS USED IN HOUSE
BUILDING: ALL GROUPS, BRISBANE**
(Base of Each Index: 1985-86 = 100.0)

<i>Year</i>	<i>Index number</i>
1982-83	82.2
1983-84	88.7
1984-85	94.6
1985-86	100.0
1986-87	104.6
1987-88	112.0

**PRICE INDEX OF MATERIALS USED IN BUILDING
OTHER THAN HOUSE BUILDING, BRISBANE**
(Base of Each Index: 1979-80 = 100.0)

<i>Group</i>	<i>1985-86</i>	<i>1986-87</i>	<i>1987-88</i>
Selected major building materials			
Structural timber	172.4	178.3	183.6
Clay bricks	166.7	172.4	182.0
Ready-mixed concrete	168.4	171.9	184.2
Precast concrete products	176.1	185.0	202.4
Galvanised steel decking, cladding etc.	165.7	168.4	181.7
Structural steel	170.8	183.4	197.1
Reinforcing steel bar, fabric and mesh	148.4	156.6	167.3
Aluminium windows	151.5	156.6	174.5
Steel windows, doors, louvres etc.	160.8	171.4	182.8
Builders' hardware	167.0	184.4	202.1
Sand, aggregate and filling	220.1	221.7	225.8
Carpet	157.6	175.1	201.8
Paint	182.1	179.9	178.0
Nonferrous pipes	141.2	143.8	177.5
Special combinations of building materials			
All electrical materials	169.3	181.3	209.4
All mechanical services	176.7	194.0	206.9
All plumbing materials	166.7	174.0	194.1
All groups, excluding electrical materials and mechanical services	168.2	176.6	190.0
All groups	169.6	179.7	194.4

VALUE OF RETAIL SALES (a), QUEENSLAND
(*\$m*)

<i>Industry</i>	<i>1985-86</i>	<i>1986-87</i>	<i>1987-88</i>
Grocers, confectioners, tobacconists	2,905.7	3,167.5	3,392.7
Butchers	253.8	251.8	254.3
Other food stores	554.1	620.2	746.1
Hotels, liquor stores licensed clubs	1,180.6	1,215.1	1,291.0
Clothing and fabrics	649.4	672.2	773.1
Department and general stores	866.5	977.2	1,111.9
Footwear stores	134.3	131.1	160.7
Domestic hardware, jewellers	224.6	213.7	216.4
Electrical goods stores	470.9	470.0	569.6
Furniture stores	219.8	194.6	193.3
Floor coverings stores	80.4	79.0	128.6
Pharmacies	301.8	359.8	379.6
Newsagents	300.6	364.8	408.5
Other	354.5	357.6	463.2
Total	8,496.8	9,074.8	10,088.8

(a) Survey figures based on the 1979-80 Retail Census.

**RETAIL ESTABLISHMENTS (a): SUMMARY OF
OPERATIONS, QUEENSLAND, 1985-86**

<i>Industry group</i>	<i>Establishments at 30 June</i>	<i>Persons employed at 30 June (b)</i>	<i>Turnover</i>
	<i>No.</i>	<i>No.</i>	<i>\$m</i>
Department and general stores	129	15,311	1,136.1
Clothing, fabrics and furniture stores	4,038	15,612	1,196.4
Household appliance and hardware stores	2,358	9,764	942.4
Motor vehicle dealers, petrol and tyre retailers	6,836	36,909	6,030.5
Food stores	7,605	55,883	3,809.2
Other retailers	4,852	17,546	1,093.1
Total retail industry	25,818	151,025	14,207.7

(a) Excluding all bread and milk vendors, shoe repairers and electric appliance repairers, n.s.c. (b) Including working proprietors but excluding unpaid helpers.

**EMPLOYED POPULATION BY INDUSTRY (a),
QUEENSLAND, CENSUS 1986**

<i>Industry group</i>	<i>Males</i>	<i>Females</i>	<i>Persons</i>	<i>Pro- portion (b)</i>
	<i>'000</i>	<i>'000</i>	<i>'000</i>	<i>%</i>
Primary production	54.7	24.0	78.7	7.6
Mining	19.3	1.8	21.0	2.0
Manufacturing	91.8	27.8	119.6	11.6
Electricity, gas, water, etc.	13.7	1.8	15.5	1.5
Construction	64.8	10.3	75.2	7.3
Wholesale and retail trade	114.3	90.5	204.8	19.9
Transport and storage	53.7	10.3	64.0	6.2
Communication	17.2	5.8	23.0	2.2
Finance, property and business services	49.2	43.3	92.5	9.0
Public administration and defence	45.2	17.0	62.2	6.0
Community services	61.3	107.5	168.9	16.4
Entertainment, recreation, hotels and personal services	29.6	38.4	68.1	6.6
Not stated or not classifiable	22.5	13.5	36.0	3.5
Total	637.4	392.1	1,029.5	100.0

(a) Industries defined according to Australian Standard Industrial Classification. (b) Persons in each industry group as a percentage of total employment.

**EMPLOYED POPULATION BY EMPLOYMENT SECTOR,
QUEENSLAND, CENSUS 1986**

<i>Employment sector</i>	<i>Males</i>	<i>Females</i>	<i>Persons</i>	<i>Proportion (a)</i>
	'000	'000	'000	%
Private	463.0	289.6	752.7	73.1
Public				
Australian Government	46.8	21.3	68.1	6.6
State Government	95.0	68.5	163.5	15.9
Local government	22.0	4.4	26.4	2.6
Not stated	10.6	8.2	18.8	1.8
Total	637.4	392.1	1,029.5	100.0

(a) Persons in each employment sector as a percentage of total employed.

**EMPLOYED POPULATION BY OCCUPATION (a),
QUEENSLAND, CENSUS 1986**

<i>Occupation</i>	<i>Males</i>	<i>Females</i>	<i>Persons</i>	<i>Proportion (b)</i>
	'000	'000	'000	%
Mgrs and administrators	94.2	34.1	128.2	12.5
Professionals	61.0	41.2	102.2	9.9
Para-professionals	37.6	26.9	64.5	6.3
Tradespersons	146.1	15.7	161.8	15.7
Clerks	43.8	121.6	165.5	16.1
Salespersons & personal service workers	53.4	82.7	136.1	13.2
Plant and machine operators and drivers	75.3	8.2	83.5	8.1
Labourers and related workers	110.1	51.9	162.0	15.7
Not stated	15.9	9.8	25.7	2.5
Total	637.4	392.1	1,029.5	100.0

(a) Classified according to the Australian Standard Classification of Occupations (ASCO), 1986. (b) Persons in each occupation as a percentage of total employed.

**LABOUR FORCE STATUS (a) OF THE POPULATION,
QUEENSLAND, JUNE 1988**
('000)

<i>Labour force status</i>	<i>Males</i>	<i>Females</i>	<i>Persons</i>
In labour force			
Employed			64.5
Employer	42.6	21.8	128.9
Self-employed	85.3	43.7	987.7
Employee	594.7	393.0	12.8
Unpaid family helper	4.4	8.4	
<i>Total employed</i>	<i>727.1</i>	<i>466.8</i>	<i>1,194.0</i>
Unemployed	56.6	46.3	102.9
<i>Total in labour force</i>	<i>783.7</i>	<i>513.1</i>	<i>1,296.8</i>
Not in labour force	253.6	544.5	798.1
Total population	1,037.3	1,057.6	2,094.9

(a) Estimates are from the monthly Labour Force Survey and will differ from 1986 Census results. For the definitions used in the survey see the ABS publication *The Labour Force* (Catalogue No. 6201.3).

**LABOUR FORCE STATUS OF THE POPULATION (a),
QUEENSLAND, JUNE 1988**

Thousand

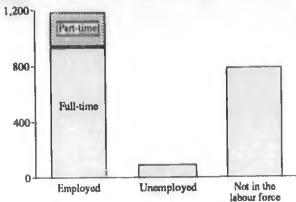

(a) Civilian population aged 15 years and over.

UNEMPLOYMENT RATE, QUEENSLAND, JUNE

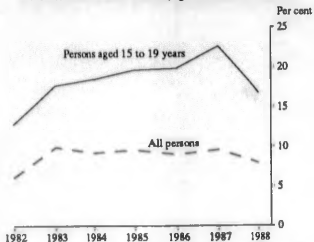

**EMPLOYED PERSONS (a), QUEENSLAND
(*000)**

<i>Month of June</i>	<i>Males</i>	<i>Females</i>	<i>Persons</i>
1983	626.7	354.8	981.5
1984	r 650.0	r 376.1	1,027.0
1985 (b)	r 656.8	r 394.6	r 1,051.5
1986	r 688.9	r 429.7	r 1,118.7
1987	r 689.5	r 440.8	r 1,130.3
1988	727.1	466.8	1,194.0

(a) Estimates are from the monthly Labour Force Survey and will differ from 1986 Census results; for the definition of employed persons see the ABS publication *The Labour Force* (Catalogue No. 6201.3). (b) Break in series due to change of definition.

UNEMPLOYMENT, QUEENSLAND

<i>Month of June</i>	<i>Unemployed persons (a)</i>		<i>Unemployment rate</i>	
	<i>Males</i>	<i>Females</i>	<i>Males</i>	<i>Females</i>
	<i>'000</i>	<i>'000</i>	<i>%</i>	<i>%</i>
1983	67.4	40.5	9.7	10.3
1984	64.9	39.4	9.1	9.5
1985 (b)	r 66.8	r 44.9	9.2	r 10.2
1986	r 64.5	r 46.7	r 8.6	9.8
1987	r 69.9	r 49.7	9.2	r 10.1
1988	56.6	46.3	7.2	9.0

(a) Estimates are from the monthly Labour Force Survey and will differ from 1986 Census results; for the definition of unemployed persons see the ABS publication *The Labour Force* (Catalogue No. 6201.3). (b) Break in series due to change of definition.

UNEMPLOYED PERSONS (a) AND DURATION OF UNEMPLOYMENT, QUEENSLAND

Month of June	Unemployed persons (a)		Median duration of unemployment (b)
	Looking for full-time work	Total	
	'000	'000	weeks
1983	97.0	107.9	22
1984	88.5	104.3	22
1985 (c)	r 94.2	r 111.7	20
1986	r 89.9	r 111.2	20
1987	r 100.9	r 119.6	22
1988	84.7	102.9	21

(a) Estimates are from the monthly Labour Force Survey and will differ from 1986 Census results; for the definition of unemployed persons see the ABS publication *The Labour Force* (Catalogue No. 6201.3). (b) Periods of unemployment are recorded only in completed weeks which results in a slight understatement of duration. (c) Break in series due to change of definition.

MINIMUM WEEKLY WAGE RATES, ADULTS (\$)

Date of operation	Queensland State awards (a)	Federal awards, Brisbane
6 April 1985	..	158.30
15 April 1985	189.80	..
4 November 1985	..	164.30
11 November 1985	197.00	..
1 July 1986	..	168.10
7 July 1986	201.50	..
10 March 1987	..	178.10
16 March 1987	211.50	..
5 February 1988	217.50	184.10
26 September 1988	224.00	189.60

(a) South-eastern Queensland. For other districts, allowances are added.

**REGISTERED (a) EMPLOYEES' AND EMPLOYERS'
UNIONS, QUEENSLAND**

(Source: Queensland Industrial Registrars' Office)

Year	Employees' unions		Employers' unions	
	Number	Members	Number	Members
1982	71	385,211	38	36,617
1983	71	386,787	39	37,356
1984	69	384,746	39	37,418
1985	69	392,414	38	37,206
1986	69	379,331	40	36,867
1987	66	376,337	44	36,057

(a) Registered under the *Industrial Conciliation and Arbitration Act 1961-1986*.

**WEEKLY WAGE RATES AND EARNINGS INDEXES,
QUEENSLAND**

(Base of Each Index: June 1985 = 100.0)

At 30 June	Adult males		All males, average weekly earnings (c)
	Guaranteed minimum wage (a)	Award rates of pay (b) (c)	
1983	89.8	89.5	89.9
1984	97.5	97.9	100.7
1985	100.0	100.0	100.0
1986	103.8	104.1	107.0
1987	111.4	109.7	117.1
1988	114.6	114.5	122.8

(a) State award in the South-eastern Division. (b) Weighted average minimum rate payable for a full week's work (excluding overtime) for wage and salary earners. (c) Excluding the permanent defence forces and employees in agriculture, services to agriculture and in private households.

**AVERAGE WEEKLY EARNINGS (a) OF EMPLOYEES,
QUEENSLAND
(\$)**

<i>Quarter</i>	<i>Males</i>	<i>Females</i>	<i>Persons</i>
1983-			
February	330.70	227.80	293.70
May	333.00	228.30	295.20
August	337.20	227.10	297.10
November	348.40	233.80	306.50
1984-			
February	353.60	239.90	311.90
May	372.70	251.60	328.40
August	366.50	244.30	320.20
November	370.90	237.50	320.60
1985-			
February	367.80	237.60	317.00
May	370.30	241.20	320.30
August	377.20	243.40	325.10
November	384.80	245.40	329.90
1986-			
February	391.40	250.50	335.80
May	396.00	252.80	338.70
August	413.50	259.90	350.70
November	421.50	263.90	357.00
1987-			
February	425.30	269.80	360.50
May	433.50	278.70	369.70
August	r 445.60	r 279.60	r 377.20
November	441.10	282.30	375.90
1988-			
February	445.20	289.20	382.30
May	454.90	297.80	390.40
August	464.40	297.10	396.40

(a) Based on weekly total earnings of full-time and part-time employees. For further details and definitions see the ABS publication *Average Weekly Earnings, States and Australia* (Catalogue No. 6302.0).

**UNEMPLOYMENT AND SICKNESS BENEFITS,
QUEENSLAND**

(Source: Department of Social Security)

<i>Year</i>	<i>Unemployment benefits</i>		<i>Sickness benefits</i>	
	<i>Number of recipients (a)</i>	<i>Amount paid (\$'000)</i>	<i>Number of recipients (a)</i>	<i>Amount paid (\$000)</i>
1982-83	81,255	340,748	8,837	42,232
1983-84	(b) 98,900	466,704	(b) 10,000	50,874
1984-85	(b) 100,800	514,640	(b) 10,200	56,524
1985-86	104,054	578,284	10,729	65,160
1986-87	114,589	686,222	11,512	75,130
1987-88	100,653	665,115	12,700	86,442

(a) Average number on benefit at end of each week during week.
(b) Estimate.

EMPLOYMENT INJURIES, QUEENSLAND

<i>Particulars</i>	<i>1984-85</i>	<i>1985-86</i>	<i>1986-87</i>
Occupational injuries			
Extent of disability			
Fatal	55	56	73
Permanent	785	569	596
Temporary	50,493	49,927	45,017
Total	51,333	50,552	45,686
Work days lost (a)	1,343,074	1,276,434	1,220,490
Occupational diseases			
Extent of disability			
Fatal	30	31	53
Permanent	842	980	1,343
Temporary	1,204	1,309	1,126
Total	2,076	2,320	2,522
Work days lost (a)	64,982	61,212	50,014
Compensation payments (\$'000)	176,608	188,826	195,084

(a) Resulting from temporary disability.

INDUSTRIAL DISPUTES (a), QUEENSLAND

<i>Year</i>	<i>Disputes</i>	<i>Workers directly involved</i>	<i>Working days lost (b)</i>
	<i>No.</i>	<i>'000</i>	<i>'000</i>
1982	245	163.4	r 508.6
1983	301	58.1	135.0
1984	293	63.6	236.5
1985	143	124.7	336.2
1986	147	70.8	173.4
1987	173	52.1	73.7

(a) Those involving stoppages of 10 working days or more. (b) Including allowances for those who, not being parties to disputes, are thrown out of work through stoppages.

INDUSTRIAL DISPUTES (a): WORKING DAYS LOST (b), QUEENSLAND (*'000*)

<i>Industry</i>	<i>1985</i>	<i>1986</i>	<i>1987</i>
Coal mining	129.5	104.2	34.2
Other mining	36.3	4.4	0.4
Metal products, machinery and equipment	r 8.3	7.1	8.3
Food, beverages and tobacco	40.6	38.1	16.4
Other manufacturing	2.9	0.2	0.9
Construction	58.1	9.5	7.0
Stevedoring services	8.3	3.1	1.3
Other transport, storage and communication	r 21.3	1.3	2.1
Other industries	30.9	5.4	3.0
Total	336.2	173.4	73.7

(a) Those involving stoppages of 10 working days or more. (b) Including allowances for those who, not being parties to disputes, are thrown out of work through stoppages; counted at the establishment where the stoppage occurred.

**COMMONWEALTH GOVERNMENT EXPENDITURE ON
EDUCATION, 1986-87**

<i>Nature of expenditure</i>	<i>Queens- land</i>	<i>Proportion of Australia</i>
	<i>\$'000</i>	<i>%</i>
Grants to the State		
For current purposes		
Government schools	85,632	16.08
Non-government schools	128,038	15.61
Schools - joint programs	7,090	17.68
Universities	168,747	14.45
Colleges of advanced education (a)	130,099	15.69
Technical and further education	21,400	14.31
Aboriginal education	889	9.36
Pre-school education	-	-
Participation and equity program	7,876	19.12
For capital purposes		
Government schools	26,276	17.43
Non-government schools	5,443	10.51
Technical and further education	26,338	15.93
Universities	15,400	14.95
Colleges of advanced education (a)	11,002	12.66
Aboriginal education	-	-
Video facilities	527	40.54
Total	634,757	15.30

(a) Including teachers' colleges.

**STATE GOVERNMENT RECEIPTS AND EXPENDITURE,
QUEENSLAND
(\$m)**

Year	Consolidated Revenue		Trust funds	
	Receipts	Expenditure	Receipts	Expenditure
1982-83	3,690.2	3,691.0	4,275.4	3,958.6
1983-84	4,212.8	4,211.9	5,362.1	4,905.3
1984-85	4,681.7	4,682.4	6,223.1	5,836.5
1985-86	5,190.9	5,190.7	8,765.4	9,491.8
1986-87	5,649.0	5,648.7	10,645.4	9,985.2
1987-88	6,308.4	6,270.3	8,940.3	8,584.7

**STATE GOVERNMENT LOAN FUND AND PUBLIC DEBT,
QUEENSLAND
(\$m)**

Year	Receipts			Expenditure	Net public debt (c) at 30 June
	Cwth Gov't grant	Loan raisings (a)	Total (a)(b)		
1982-83	60.7	112.8	294.8	294.2	2,196.5
1983-84	64.9	121.4	330.8	330.9	2,290.8
1984-85	69.1	109.7	327.8	327.8	2,375.4
1985-86	74.0	93.4	357.3	357.4	2,456.8
1986-87	56.9	41.1	364.8	364.8	2,474.8
1987-88	12.5	..	370.3	365.1	2,444.3

(a) Excluding loans raised for redemption or conversion. (b) Including repayments less contributions to sinking fund. (c) Gross public debt less accumulated sinking fund. Overseas loans are converted at the 1927 mint par rate of exchange.

**STATE AUTHORITIES (a): OUTLAY, QUEENSLAND,
1986-87
(\$m)**

<i>Purpose</i>	<i>Current outlay</i>	<i>Capital outlay</i>
General public services	325.9	65.7
Public order and safety	424.0	32.3
Education	1,739.2	215.1
Health	942.3	57.9
Social security and welfare	160.4	4.1
Housing and community amenities	7.7	194.5
Recreation and culture	108.5	71.0
Fuel and energy	1.2	631.4
Agriculture, forestry, fishing and hunting	195.6	312.6
Mining, manufacturing and construction	33.3	11.5
Transport and communications	217.5	850.1
Other economic affairs	83.0	88.6
Other purposes	1,634.6	41.2
Total (see below)	5,873.4	2,576.0
General government final consumption expenditure		3,870.9
Interest payments		1,528.8
Subsidies paid		44.0
Personal benefit payments		78.8
Current grants		347.0
Other current transfer payments		3.8
Gross fixed capital expenditure		2,171.1
Increase in stocks		67.7
Net expenditure on land and intangible assets		-28.6
Capital transfer payments		123.0
Advances paid (net)		242.8
Total outlay		8,449.4

(a) Transactions of the State Government and principal statutory bodies, excluding financial enterprises and local authorities, consolidated on a basis consistent with national accounting concepts. For further details see the ABS publication *State and Local Government Finance* (Catalogue No. 5504.0).

**STATE AUTHORITIES (a): RECEIPTS, QUEENSLAND,
1986-87
(\$m)**

<i>Source</i>	<i>Amount</i>
Revenue and grants received	
Taxes, fees and fines	1,509.5
Net operating surpluses of public trading enterprises	788.1
Property income	1,084.3
Other revenue	103.5
Current grants received	3,214.2
Capital grants received	556.8
<i>Total</i>	<i>7,256.5</i>
Financing transactions	
Advances received (net)	73.4
Net borrowings	
General government	213.0
Public trading enterprises	702.0
Deposits received (net)	0.1
Decrease in investments	-43.0
Decrease in currency and deposits	-56.0
Increase in provisions	286.5
Other funds available (net)	16.9
<i>Total</i>	<i>1,192.9</i>
Total funds available	8,449.4

(a) Transactions of the State Government and principal statutory bodies, excluding financial enterprises and local authorities, consolidated on a basis consistent with national accounting concepts. For further details see the ABS publication *State and Local Government Finance* (Catalogue No. 5504.0).

**COMMONWEALTH PAYMENTS TO OR FOR
QUEENSLAND, 1986-87**
(\$m)

<i>Nature of payment</i>	<i>Current purposes</i>	<i>Capital purposes</i>
General public services and public order and safety	12.6	-
Defence	-	0.3
Education		
Primary and secondary	225.3	31.7
University	168.7	15.4
Other tertiary	154.8	37.3
Other	0.9	0.5
Health	91.5	7.9
Social security and welfare	21.5	8.6
Housing and community amenities	0.4	159.3
Recreation and culture	-	6.1
Fuel and energy	5.1	-
Agriculture, forestry, fishing and hunting	55.0	34.5
Mining, manufacturing and construction	0.8	-
Transport and communications	0.2	257.3
Other economic affairs	33.2	-
Other purposes		
Financial assistance grants	2,206.0	-
Identified health grant	127.0	-
Loan Council borrowings	-	41.1
Local government financial assistance	97.8	-
Other	13.3	83.6
Total	3,214.2	683.7

**TAXES, FEES AND FINES COLLECTED, QUEENSLAND,
1986-87**

Type of tax	Authorities		Total (a)	Per head of population
	State (a)	Cw' lth (b)		
	\$m	\$m	\$m	\$
Agriculture	7.1	39.8	46.9	18
Casino	19.7	-	19.7	7
Customs				
Imports	-	280.8	280.8	106
Exports	-	51.5	51.5	19
Drivers' licences	9.0	-	9.0	3
Excise Act	-	879.0	879.0	332
Income	-	5,023.7	5,023.7	1,895
Insurance	63.7	-	63.7	24
Liquor franchise	63.9	-	63.9	24
Lotteries	78.6	-	78.6	30
Motor vehicles	271.5	-	271.5	102
Pay-roll	423.0	37.5	460.5	174
Property (c)	389.2	1.5	390.7	147
Race betting	51.9	-	51.9	20
Sales	-	568.5	568.5	214
Other taxes	5.9	5.6	11.5	4
Fees from regulatory services	88.9	18.5	107.4	41
Fines	37.1	0.3	37.4	14
Total	1,509.5	6,906.7	8,416.2	3,175

(a) Excluding local authorities. (b) The figures represent amounts paid to Commonwealth Government accounting offices in Queensland and do not purport to measure the taxes paid by residents of Queensland. (c) Including property owners' contributions to fire brigades and stamp duties, n.e.c.

BETTING AND LOTTERIES, QUEENSLAND
(*\$m*)

<i>Particulars</i>	<i>1985-86</i>	<i>1986-87</i>	<i>1987-88</i>
Money invested			
Racing and coursing	670	732	854
Totalisator turnover	533	468	449
Bookmakers' turnover			
Casket and Instant Casket sales	134	131	144
Gold Lotto sales	106	120	137
Soccer Pools turnover	17	14	13
Casino turnover	44	96	121
Government revenue			
Racing and coursing			
Totalisator tax, unclaimed moneys, fractions and betting tax	36	39	45
Bookmakers' turnover tax	7	6	6
Casket and Instant Casket Stamp duty on tickets	7	7	7
Amount credited to the Cultural Capital Development Trust Fund	28	26	26
Gold Lotto			
Stamp duty on sales	5	6	7
Amount credited to Gold Lotto account	34	36	37
Soccer Pools tax			
To Consolidated Revenue	2	1	1
To Sports and Youth Fund	3	3	3
Casino taxes	10	20	25

INCOME TAX, QUEENSLAND

<i>Income year</i>	<i>Tax- payers</i>	<i>Taxable income</i>	<i>Net tax assessed</i>
	<i>No.</i>	<i>\$m</i>	<i>\$m</i>
1980-81	847,636	10,509.9	2,222.5
1981-82	903,458	12,430.7	2,726.0
1982-83	898,332	13,524.6	2,867.2
1983-84	932,944	14,739.5	3,277.1
1984-85	962,281	15,888.5	3,554.7
1985-86	1,027,019	17,952.8	4,135.2

CLASSIFICATION BY TAXABLE INCOME GRAD. \$, 1985-86

<i>\$</i>	<i>No.</i>	<i>\$m</i>	<i>\$m</i>
Under 5,000	15,321	61.4	2.3
5,000-5,999	44,208	247.2	7.9
6,000-6,999	57,957	375.6	23.2
7,000-7,999	47,978	359.4	33.3
8,000-8,999	45,587	387.3	43.8
9,000-9,999	43,296	411.1	51.4
10,000-10,999	42,469	445.8	61.0
11,000-11,999	40,682	467.6	68.4
12,000-12,999	40,693	508.7	79.0
13,000-13,999	42,038	567.9	94.0
14,000-14,999	48,671	706.4	123.4
15,000-15,999	51,501	798.2	145.4
16,000-16,999	49,604	818.3	154.4
17,000-17,999	46,916	820.7	159.5
18,000-18,999	44,074	815.0	162.9
19,000-19,999	41,959	817.7	168.4
20,000-21,999	70,281	1,473.5	325.2
22,000-23,999	55,641	1,278.0	306.9
24,000-25,999	44,757	1,116.2	287.3
26,000-27,999	34,682	935.6	255.1
28,000-29,999	25,836	747.8	213.5
30,000-34,999	42,070	1,358.6	414.5
35,000-39,999	22,147	821.8	274.1
40,000-49,999	16,667	733.9	273.6
50,000-99,999	10,636	667.1	292.8
100,000 and over	1,348	211.8	113.9

**LOCAL GOVERNMENT FINANCE (ALL FUNDS),
QUEENSLAND, 1986-87
(\$m)**

<i>Item</i>	<i>City of Brisbane</i>	<i>Total</i>
Receipts		
Rates and charges		
Ordinary services	161.9	564.6
Sewerage	56.5	179.1
Water supply	101.1	262.9
Other	25.6	27.4
Government grants		
General	15.5	97.8
Specific	50.5	167.8
Reimbursements	6.8	158.4
Other revenue receipts	45.8	189.5
Loan receipts	71.4	239.2
Total	535.1	1,886.8
Outlay		
Outlay on goods, services and land		
Ordinary services - Roads		
Capital	58.4	258.7
Current	26.2	154.3
Ordinary services - Other		
Capital	36.5	230.2
Current	101.8	352.7
Sewerage		
Capital	28.5	81.8
Current	23.3	82.6
Water supply		
Capital	0.5	104.9
Current	45.9	135.8
Other		
Capital	8.8	9.8
Current	58.2	60.2
Debt charges		
Interest	78.2	253.0
Redemption	14.6	86.2
Other outlay	20.2	41.1
Total	521.2	1,851.8

HOUSEHOLD INCOME, QUEENSLAND
(\$m)

<i>Item</i>	<i>1984-85</i>	<i>1985-86</i>	<i>1986-87</i>
Wages, salaries etc.	15,510	17,105	18,745
Unincorporated enterprises			
Farm	751	468	532
Nonfarm	1,439	1,604	1,557
Income from dwellings	634	495	398
Transfers from general government	3,706	4,078	4,409
All other income	3,047	4,037	4,771
<i>Household income</i>	<i>25,087</i>	<i>27,787</i>	<i>30,412</i>
<i>Less</i> Income tax paid	3,963	4,387	5,103
Other direct taxes, fees, fines etc.	202	222	240
Consumer debt interest and transfers overseas	587	744	854
Household disposable income	20,335	22,434	24,215

**HOUSEHOLD FINAL CONSUMPTION EXPENDITURE,
QUEENSLAND
(\$m)**

<i>Item</i>	<i>1984-85 r</i>	<i>1985-86 r</i>	<i>1986-87</i>
Food	3,323	3,784	4,060
Cigarettes and tobacco	362	421	502
Alcoholic drinks	1,039	1,186	1,216
Clothing etc.	1,190	1,387	1,463
Health	1,266	1,404	1,599
Dwelling rent	3,245	3,521	3,818
Gas, electricity, fuel	452	508	542
Household durables	1,506	1,601	1,643
Newspapers, books etc.	366	400	481
All other goods, n.e.i.	925	1,083	1,306
Travel and communication	3,058	3,294	3,282
All other services	2,636	2,907	3,232
Total	19,368	21,496	23,144

**DEBITS TO CUSTOMERS' ACCOUNTS (a), ALL
TRADING BANKS, QUEENSLAND
(\$m)**

<i>Period</i>	<i>1986</i>	<i>1987</i>	<i>1988</i>
January	5,384.4	8,295.5	8,813.7
February	5,747.0	7,224.0	9,918.3
March	6,341.9	7,431.2	9,927.4
April	5,996.6	7,081.9	9,272.6
May	6,135.5	7,551.5	10,712.9
June	6,765.2	7,548.3	11,682.1
Year ended June	6,126.8	7,349.6	9,744.2
July	7,617.1	8,558.5	10,853.3
August	6,930.3	8,519.2	10,513.9
September	6,702.9	9,363.3	12,237.6
October	6,731.9	9,586.8	11,160.3
November	7,120.8	10,096.3	11,376.9
December	7,961.3	10,221.9	11,786.2
Year ended December	6,758.3	8,483.4	10,702.3

(a) Weekly averages; excluding debits to Commonwealth and State Government accounts at capital city branches.

**DEPOSITS AND ADVANCES, ALL TRADING BANKS,
QUEENSLAND
(\$m)**

<i>Year (a)</i>	<i>Deposits</i>			<i>Advances</i>
	<i>Not bearing interest</i>	<i>Bearing interest</i>	<i>Total</i>	
1982-83	1,770.7	4,088.8	5,859.5	3,680.5
1983-84	1,832.0	4,010.7	5,842.7	4,472.8
1984-85	1,848.6	4,769.8	6,618.4	5,460.1
1985-86	1,969.2	5,931.0	7,900.3	7,040.2
1986-87	1,863.6	5,909.4	7,773.0	7,026.2
1987-88	2,226.2	6,267.2	8,493.5	7,337.3

(a) Averages of Wednesdays.

ALL SAVINGS BANKS, QUEENSLAND

<i>At 30 June</i>	<i>Operative accounts (a)</i>	<i>Depositors' balances</i>		
		<i>Aggregate</i>	<i>Per operative account</i>	<i>Per head of population</i>
	<i>'000</i>	<i>\$m</i>	<i>\$</i>	<i>\$</i>
1983	3,394	4,136.1	1,219	1,696
1984	3,571	4,708.6	1,319	1,893
1985	3,733	5,029.3	1,347	2,008
1986	3,957	5,238.4	1,324	2,040
1987	4,032	5,813.3	1,442	2,222
1988	4,261	7,129.2	1,673	2,665

(a) Excluding school bank accounts.

**TYPE OF FINANCIAL COMMITMENT, QUEENSLAND
(\$m)**

<i>Lender</i>	<i>Housing finance for owner occu- pation</i>	<i>Personal finance</i>	<i>Com- mercial finance</i>	<i>Lease finance</i>
1985-86				
Banks	1,084.9	1,437.3	5,375.7	164.2
Permanent building societies	374.5	-	-	-
Credit co-operatives	1.0	252.8	-	-
Finance companies	19.9	619.7	1,589.5	689.4
Money market corporations	-	-	591.0	16.6
Other	(a) 186.1	27.2	20.7	34.5
Total	1,666.3	2,336.9	7,576.8	904.8
1987-88				
Banks	1,840.3	2,045.5	8,069.5	216.7
Permanent building societies	852.4	-	-	-
Credit co-operatives	2.0	261.4	-	-
Finance companies	21.9	671.5	1,914.4	777.0
Money market corporations	-	-	633.6	66.0
Other	(a) 200.6	36.6	37.8	36.4
Total	2,917.2	3,015.1	10,655.2	1,096.0

(a) Including the Queensland Housing Commission.

**COMMERCIAL AND LEASE FINANCE COMMITMENTS,
QUEENSLAND, 1987-88
(\$m)**

<i>Industry of borrower or lessee</i>	<i>Commercial finance</i>	<i>Lease finance (a)</i>
Agriculture, forestry, fishing and hunting	1,015.4	113.2
Mining	159.1	25.6
Manufacturing	1,440.0	102.4
Construction	1,408.2	144.5
Wholesale trade	562.5	34.9
Retail trade	855.2	147.9
Transport and storage	291.6	161.1
Finance, investment and insurance	1,709.1	61.8
Property and business services	1,484.4	135.3
Community services	} 1,729.8	43.6
Other industries		{ 125.7
Total	10,655.2	1,096.0

(a) Excluding leveraged leases.

INDEX

	<i>Page</i>
Acute hospitals	38,39
Advanced education colleges	34,96
Age pensions	41,42
Ages of population	21
pupils	31,32
Agricultural crops	12,45,51-54,62,63
establishments	45
taxes	101
Airports, passengers	69
Ambulance services	38
Apple crop	52
prices	80
Assault	29
Banana crop	45,52
prices	80
Bank debits to customers' accounts	107
Banks	107-109
Barley	51,62
Bauxite	61
Beef prices	79
production	12,48,49
Betting and lotteries	101,102
Birthplaces of population	23
Births	12,25
Building activity	12,65,66
approvals	64,66
materials price indexes	82,83
societies	109
Butter exports	74
prices	79
production	12,50,55
Caravan parks	67
Casino turnover and taxes	101,102

INDEX - *continued*

	<i>Page</i>
Cattle, establishments with	45
gross value of production	62
numbers	12,46,47,50
prices	80
slaughtered	47
Cheese exports	74
prices	79
production	50,55
Child care	29,30,96
Citrus crop	52,80
Coal production	58-61
Commercial finance commitments	109,110
Consolidated Revenue	97,102
Consumer Price Index	81
Convictions	28,29
Copper production	61
Cotton crop	45,51,54,62
Courts	28,29
Criminal convictions	28,29
Crops, gross value of production	62,63
irrigated	54
on agricultural establishments	45
produced	51-53
Customs duties	101
Dairy production and value	50,62
Deaths	25
Debt, public	97
Disability pensions	43
Divorces	27
Domiciliary nursing	38
Drivers' licence fees	101
Drug offences	29
Dwellings approved	64,66
constructed	65,66
Earnings, average weekly	92,93
Education	29-35,96

INDEX - continued

	<i>Page</i>
Electricity production	67
Employment	56,58,60,86-94
Employment injuries	94
Excise taxes	101
Expenditure, Commonwealth	96,100
household final consumption	106
local government	104
State	97,98
Exports, foreign	12,73,74,76,77
interstate	73
price index	81
Factory products	54,55
Family allowances	43
Family/home care, substitute	38,40
Finance, commitments, commercial and lease	109,110
companies	109
housing	109
local government	104
State	97-99
Financial assistance, Commonwealth	100
Fines	101
Food prices	79
Fruit, crops	45,52
gross value of production	62
irrigated	54
prices	80
Gold Lotto	102
Gold production	61
Golden Casket	102
Governor	6
Grants to State	96,100
Grapes	45,52,80
Grocery prices	79
Hay	51,62
Health services, expenditure	39
Holiday units, flats and houses	67

INDEX - *continued*

	<i>Page</i>
Hospitals, morbidity	37
private and recognised	38,39
Hotels, licensed	67
House of Representatives	11
Household final consumption expenditure	106
income	105
Housing finance commitments	109
Imports, foreign	12,73,75,77,78
interstate	73
price index	82
Income tax	101,103
Industrial disputes	95
Industry of population (Census)	86
Infant deaths	25
Insurance taxes	101
Invalid pensions	41,42
Irrigation of crops	54
Labour force status	88,89
Land tenure	35
Lead production	61
Lease finance commitments	109,110
Legislative Assembly	7-10
Livestock, gross value of production	62,63
numbers	12,46,47
on agricultural establishments	45
prices	80
slaughtered	47
Liquor franchise taxes	101
Loan fund, State	97
Local government finance	104
Log timber processed	54,55
Lotteries,	102
taxes	101,102

INDEX - continued

	<i>Page</i>
Maize crop	12,45,51
Manufacturing census	12,56,57,60,63
Marital status of population	22
Marriages	25,26
Meat cattle	12,45-47
exports	74
prices	79,80
production	12,48,49,55
Meteorology	44
Milk cattle	12,45-47,50
Mineral production and value	12,61,63
sands concentrates production	61
Minimum wage	91,92
Mining census	12,58-61,63
Ministry, State	6,7
Money market corporations	109
Morbidity, hospital	37
Motels	67
Motor vehicles	12,70
taxes	101
Mutton and lamb	12,48,49
Natural gas	61
increase	12
Nursing care homes	38,39
Occupation	87
Oil, crude	61,75
Overseas exports	12,73,74,76,77
imports	12,73,75,77,78
shipping	73
Parliament, Commonwealth	10,11
State	6-10
Pasture	52,54
Patients, acute hospitals, psychiatric institutions etc.	38,39
Pay-roll taxes	101

INDEX - *continued*

	<i>Page</i>
Peanut crop	45,51,62
Pensions	41-43
Personal benefits payments	98
finance commitments	109
Pigs, establishments with	45
gross value of production	62
numbers	12,46,47
prices	80
production	12,48,49
slaughtered	47
Pineapple crop	12,45,52
prices	80
Police	27
Population, ages	21
birthplaces	23
employment sector	87
growth in statistical divisions	16
industry	86
labour force status	88,89
local government areas	18,19
marital status	22
occupation	87
religions	24
State	12-15
States and capital cities	20
urban centres	17
Potatoes	45
Premier	6
Pre-schools	29,30,96
Prices, index numbers	81-83
retail	79
wholesale	80
Prisoners	27
Private hospitals	38,39
Production, factory	54-57,63
primary	12,45-55,58,59,61-63
value	61-63
Property taxes	101
Psychiatric institutions	38,39

INDEX - continued

	<i>Page</i>
Public debt	97
Publications of the ABS	5
 Queensland in relation to Australia	 12
 Race betting taxes	 101
Railways	68
Rainfall	44
Religions, marriages	26
of population	24
Retail census	85
price index, Brisbane	81
prices, food, Brisbane	79
sales, value	12,84
Revenue, local government	104
State	97,99,100
Roads	68
 Sales taxes	 101
Savings banks	108,109
Schools	31-33,96
Senate	10
Service pensions	43
Sheep, establishments with	45
gross value of production	62
numbers	12,46,47
prices	80
shorn	50
slaughtered	47
Shipping, overseas	73
Sickness benefits	94
Silver production	61
Slaughtering	47
Soccer Pools	102
Sorghum	45,51,62
Stealing	29

INDEX - continued

	<i>Page</i>
Sugar crop	12,45,51,53-55,62
exports	53,74
irrigated	54
prices	53,79
sales	53
Supporting parents benefits	41,42
TAFE colleges	34,96
Taxes, fees, fines etc. collected	101-103
Teachers, school	33
Technical colleges	34,96
Temperature	44
Tertiary colleges	34,35,96
Timber produced	54,55
Tin production	61
Tobacco crop	12,45,51,62
Tomatoes	45,52,80
Totalisator betting	102
Tourist accommodation	67
Trade, external	73
foreign	12,73-78
interstate	73
various countries	76-78
Trading banks	107-109
Traffic accidents	71,72
offences	29
Trust funds	97
Unemployment	89-91
Unemployment benefits	94
Unions, employees' and employers'	92
Universities	12,35,96
Value of building approvals	64
building work completed	65
production	50,61-63
Veal	12,48,49

INDEX - *continued*

	<i>Page</i>
Vegetables, crops	45,52,62
irrigated	54
prices	80
Vital statistics	25
Wage rates	91,92
Welfare homes and hostels	40
Wheat crop	12,45,51,62
exports	74
Wholesale prices	80
Widows pensions	41,42
Wool exports	74
production	12,50
value	62
Working days lost	95
Zinc production	61

QUEENSLAND



Scale in Kilometres

0 200 400



Railways





2013023012897

ISSN 0085-5316

Recommended retail price: \$9.50