

See amendment

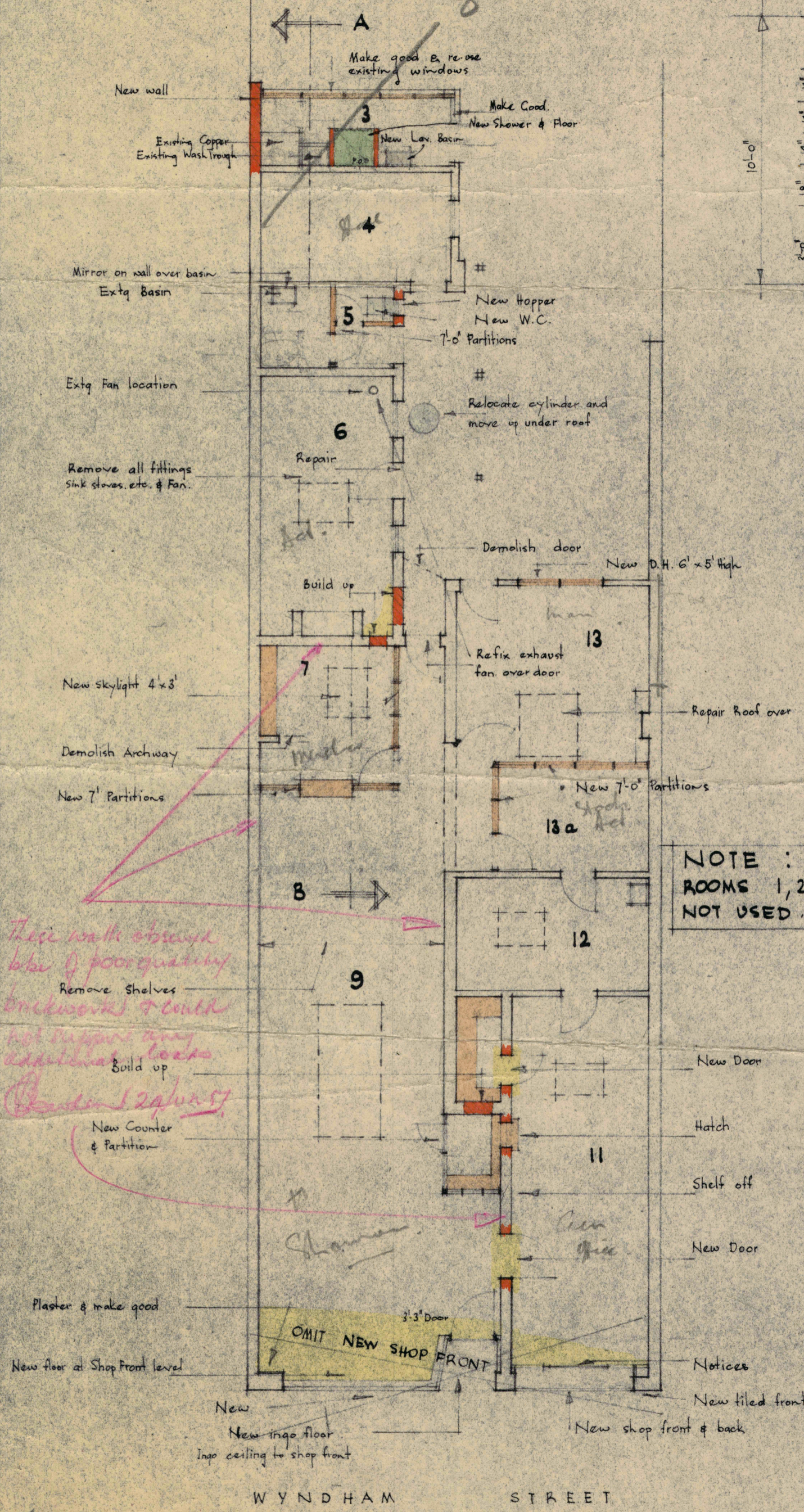

These walls should be of poor quality brickwork & could not support any additional loads. Considered 24hrs.

NOTE :
ROOMS 1, 2 & 8
NOT USED.

PLAN 1/8" = 1'-0"

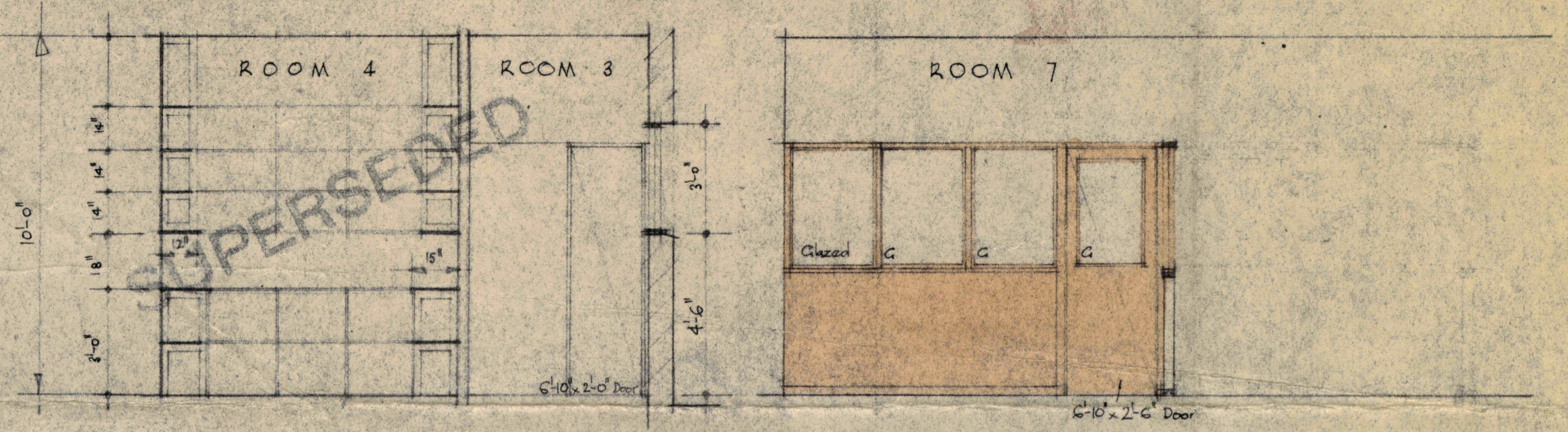
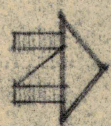

SECTION A 1/4" = 1'-0"

SECTION B 1/4" = 1'-0"

Partitions to Room 13 a similar.

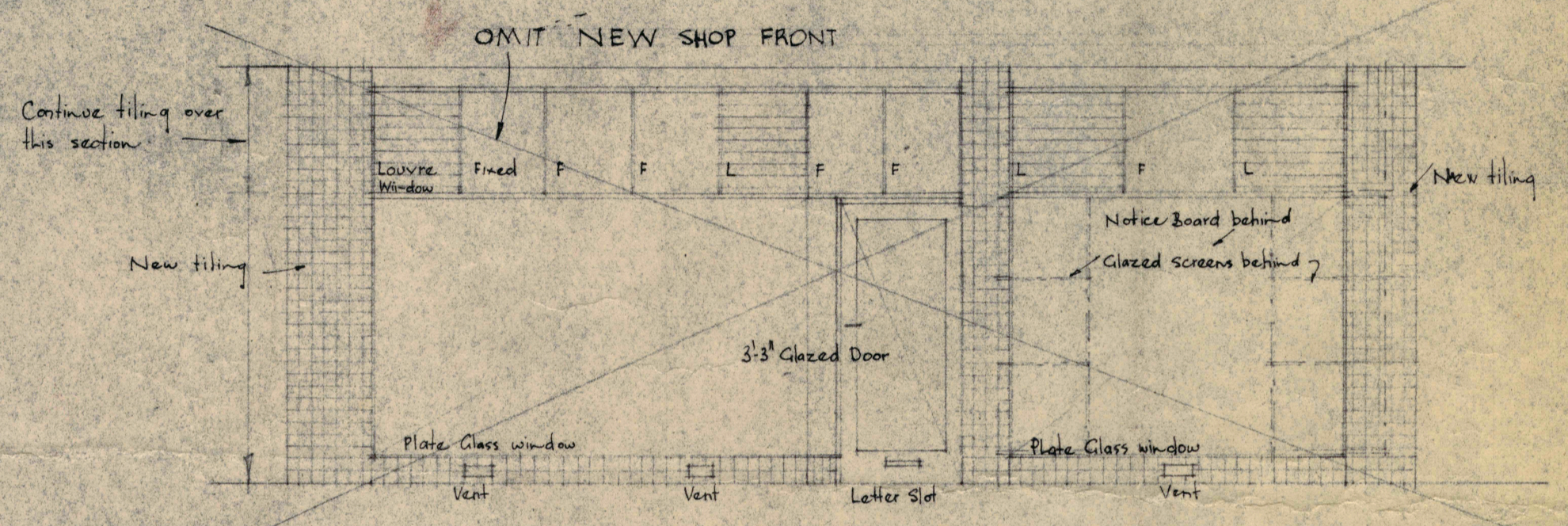

ELEVATION SHOP FRONT 1/4" = 1'-0"

This is one of the drawings referred to in our Contract dated 23 Jun 1951.

Builder E. H. Taylor

Witness E. H. Taylor

Proprietor

Witness

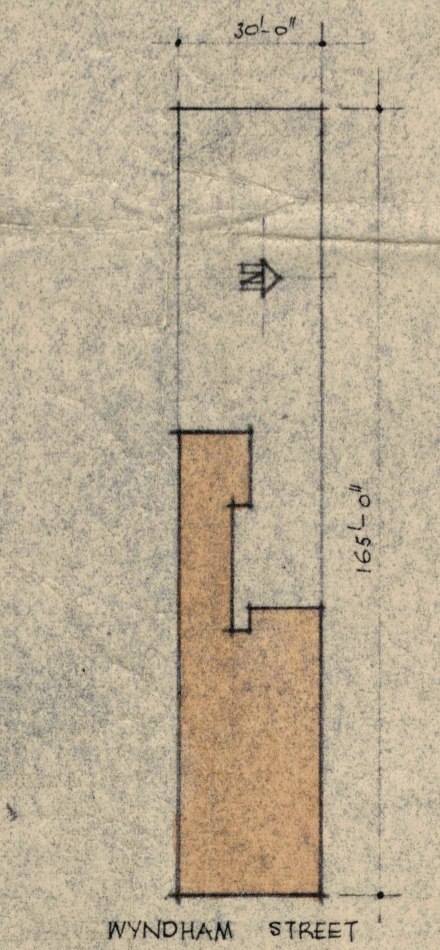

BLOCK PLAN 40' = 1"

No.	DESCRIPTION	DATE	PRINTS CUT
3	Builder	15/6/51	
5	Brick	30/3/51	

DALGETY & Co LTD - ALTERATIONS TO BUILDING - SHEPPARTON, VIC.

DWG. No. 5111/1
 SCALE 1/8" & 1/4" = 1'-0"
 PRINTS

WORKING DRAWING

DRAWN BY Walter
 CHECKED BY [Signature]
 DATE 20 March '51

NOTE - Builder is to cut out and take all dimensions from the actual work.

PHILIP B. HUDSON, ROY K. STEVENSON & PARTNERS ARCHITECTS 411 COLLING ST., MELBOURNE, C.I.