

of part of land comprised in Conveyance Regd No 509 Book 32  
Parish of —  
County of Parry

Scale: 10 chains to an inch.

M A M  
PLAN

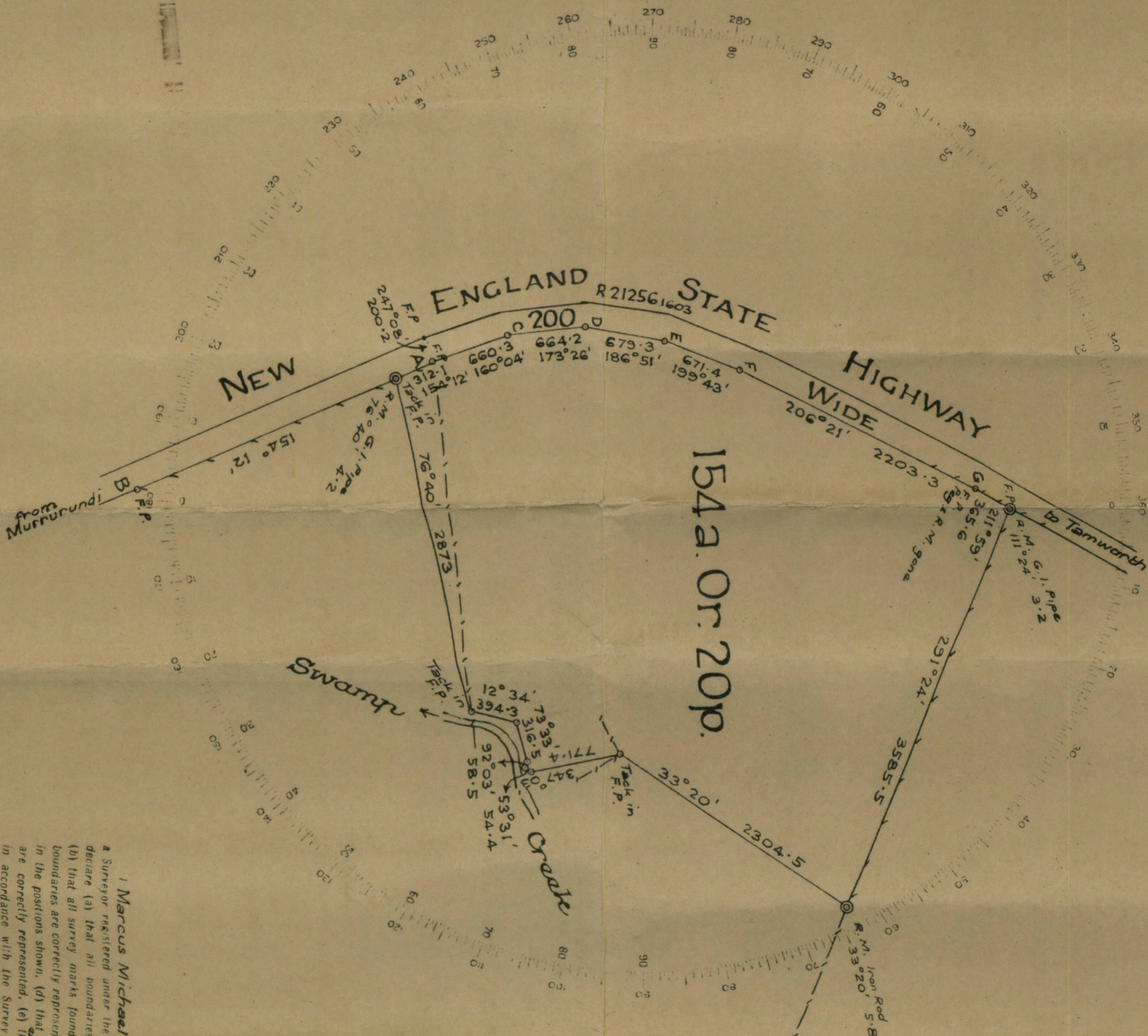

Approved by Council and covered by Council  
Clerks Certificate  
No. \_\_\_\_\_ of \_\_\_\_\_  
Council Clerk

Subscribed and declared before me at Muswellbrook  
this 13<sup>th</sup> day of July A.D. 1946.  
R. J. J. J. Justice of Peace

I certify that this plan as regards lines A-C-D-E-F-G has been  
compiled from information in plan R 21256 16a3 and is correct.

Surveyor registered under the Surveyors Act 1929

Azimuth A-B

**Marcus Michael Hyndes** of Muswellbrook  
Surveyor registered under the Surveyors Act, 1929, do hereby solemnly and sincerely  
declare (a) that all boundaries and measurements shown on this plan are correct,  
(b) that all survey marks found and relevant physical objects on or adjacent to the  
boundaries are correctly represented, (c) that all physical objects indicated actually exist  
in the positions shown, (d) that the whole of the general facts in relation to the land  
are correctly represented, (e) that the survey represented in this plan has been made  
in accordance with the Survey Practice Regulations, 1933 (4) by me (Hyndes) and  
~~Hyndes~~ the character and extent of which was as required by the Survey Practice  
Regulations, 1933, and was completed on 2-7-46 and the reference  
marks have been placed as shown hereon.  
And I make this solemn declaration conscientiously believing the same to be true, and  
by virtue of the provisions of the Oaths Act, 1900

(Signature) *M. M. Hyndes*  
Surveyor registered under the Surveyors Act, 1929

Strike out either (1) or (2).  
Insert rate of survey.

This is the plan marked " " referred to in  
Dated \_\_\_\_\_

Signatures of parties to be made in this margin.