

M M
Municipality of Tamworth

PLAN

Plan Registered 28/3/1930
as the Plan of Subdiv. (O.S.)
Regd. No. 2324.

Part of the Peel River Land & Mineral Coy's Grant of 313298 Acres.

Part of the Land Comprised in Conveyance Reg N° 509 Book 32

TOWN OF WEST TAMWORTH

Parish of Calala County of Parry

SCALE 6 CHS TO AN INCH

There are no restrictive Covenants
attaching to this land

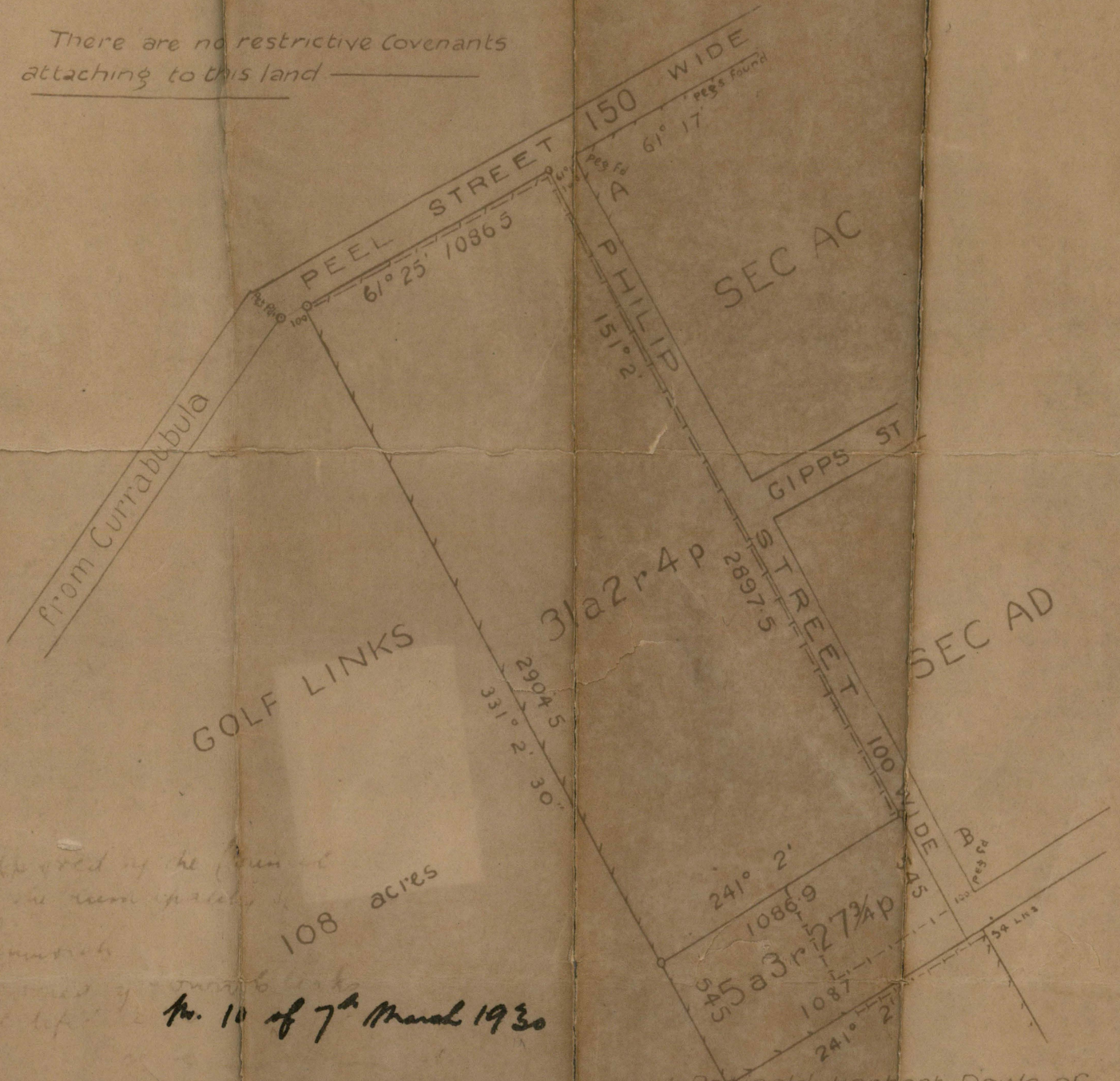

Approved by the Council
of the Municipality of
Tamworth
No. 10 of 7th March 1930

Datum Line of Azimuth A.B.

Date of Survey 3rd March 1930

The Peel River Land & Mineral Company Limited
By their Attorney,
G. W. A. G. King.

8th November 1930.

I, Reginald Herbert Dowe of
Tamworth, Licensed Surveyor do
hereby certify that all boundaries and
measurements shown on this plan are
correct for the purposes of the Conveyancing
Act 1919 and that the survey was made by me

R. H. Dowe,
Licensed Surveyor