



# PLAN OF PORTION WL 1768.

County of *Blaxland* Western Division

Applied for under Section 25 of the Western Lands Act of 1901 by Henry Clement Maulder  
vide Gazette

Western Lands Lease No. 3669

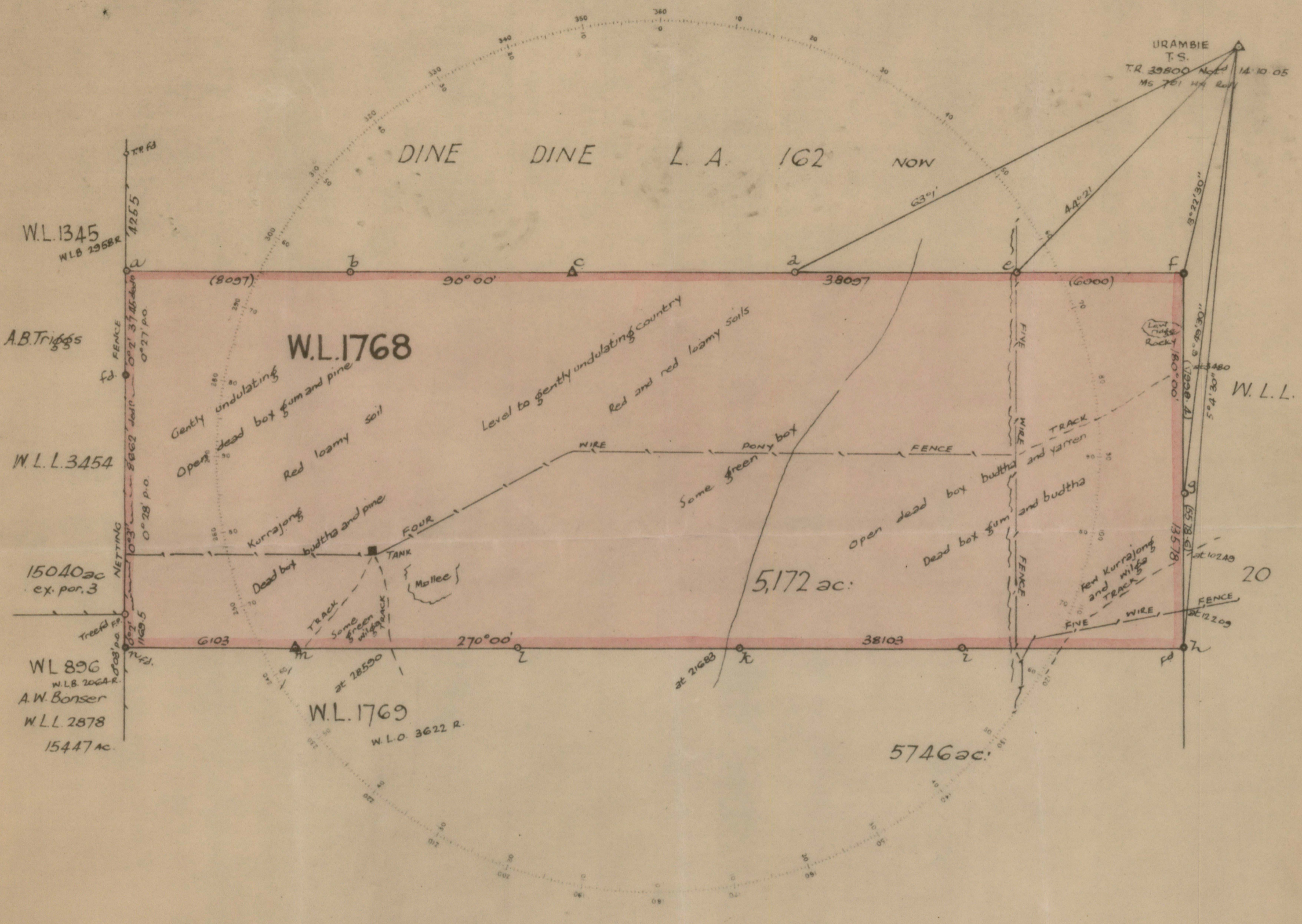

Azimuth taken from *rh*  
Field Book Vol. 242 Folios 97-102

I, *H. Scott-Kemmis*  
of *Dubbo*  
a Surveyor registered under the Surveyors Act, 1929 do hereby solemnly and sincerely declare that the survey, or the part thereof shown by lines *a-f, f-h, h-n* represented in this plan has been made by me in accordance with the Survey Practice Regulations 1933 and the special requirements of the Western Lands Office and was completed on the 25<sup>th</sup> November 1935. Reference marks have been placed as shown on plan.  
I make this solemn declaration conscientiously believing the same to be true and by virtue of the provisions of the Oaths Act, 1900.

*H. Scott-Kemmis*  
Surveyor registered under the Surveyors Act 1929.

Subscribed and declared before me at *Dubbo*  
this 9<sup>th</sup> day of *Dec* 1935.

*F. L. Keyworth J.P.*  
Justice of the Peace.

Transmitted to the Western Lands Commissioner, with my letter of 9.12.35 No. 43

Checked and Charted *G. R. Woods* 28.1.1936

Examined }  
Plan approved } *S. H. Pasley* Draftsman  
19.2.1936

Reference to Corners

Corner	Bearing	From	Length	No on Plan
a	139°35'	Box	119.2	WL 1768
b	159°16'	Gum	80.0	A
c	271°49'	Box	261.2	B
d	39°41'	Gum	60.6	C
e	74°30'	Pine	55.3	D
f	86°39'	Box	50.5	WL 1768
g	185°20'	D <sup>o</sup> Gum	125.3	A
h	102°15'	Box	87.5	WL 1768
i	264°11'	D <sup>o</sup> Box	127.9	A
k	98°18'	Box	157.2	B
l	357°17'	Box	212.2	C
m	210°58'	Box	265.7	D
n	151°0'	Pine	130.8	WL 1768

Astronomical Observations

Station	Body Observed	Date	Time	Latitude	Altitude	True Bearing	Mag Bearing	Variation
c	Sun	20 <sup>th</sup> Nov 35	8.40 AM	32°42'30"	43°33'20"	86°15'49"	78°34'41"	7°41'51"
m	Sun	21 <sup>st</sup> Nov 35	4.0 P.M.	32°43'50"	35°19'20"	267°54'56"	260°12'23"	7°42'33"

Checked Col. BK. 813 Fol. 44 - N. J.

Cal. Book No. 651 Folio 1

Scale 40 Chains to an Inch

*Exd. G.R.W.*