

Shire of Nundle

REFERENCE TO BOUNDARY LINES OF PARTS OF LOTS 13 14 17 18 AND 19

Line	Bearing	Distance	Line	Bearing	Distance	Line	Bearing	Distance	Line	Bearing	Distance
1	247° 49'	245.5	1	207° 11'	232.5	1	296° 10'	323.7	1	91° 00'	389.8
2	240° 04'	718.0	2	265° 51'	257.0	2	265° 42'	289.8	2	63° 18'	371.6
3	270° 10'	418.0	3	183° 21'	401.0	3	349° 37'	259.6	3	28° 34'	738.2
4	353° 39'	411.5	4	248° 49'	1101.0	4	324° 51'	379.6	4	79° 32'	735.0
5	323° 16'	376.0	5	250° 45'	241.0	5	317° 22'	676.5	5	116° 14'	1186.1
6	281° 09'	395.0	6	290° 15'	344.5	6	348° 19'	756.6	6	85° 31'	209.8
7	252° 04'	320.0	7	319° 20'	363.9	7	353° 17'	516.7	7	27° 11'	580.8
8	382° 03'	346.0	8	340° 30'	375.9	8	315° 37'	408.6	8	16° 54'	386.8
9	368° 37'	433.5	9	300° 28'	377.4	9	299° 19'	511.6	9	25° 12'	362.3
10	367° 22'	1019.0	10	248° 11'	418.7	10	247° 59'	411.3	10	4° 50'	631.4
11	334° 01'	271.5	11	311° 47'	284.1	11	273° 43'	103.0	11	87° 22'	945.9
12	304° 50'	670.0	12	311° 07'	410.3	12	339° 01'	292.2	12	110° 25'	218.0
13	305° 12'	196.5	13	378° 49'	463.0	13	339° 01'	292.2	13	55° 26'	394.5
14	231° 11'	384.0	14	378° 49'	463.0	14	339° 01'	292.2	14	130° 58'	394.0

Notes
Restrictions if any will be embodied in the Conveyance of each lot shown in this subdivision
It is intended that the roads shown hereon shall be dedicated for the Public use
* indicates parts of roads proposed to be closed

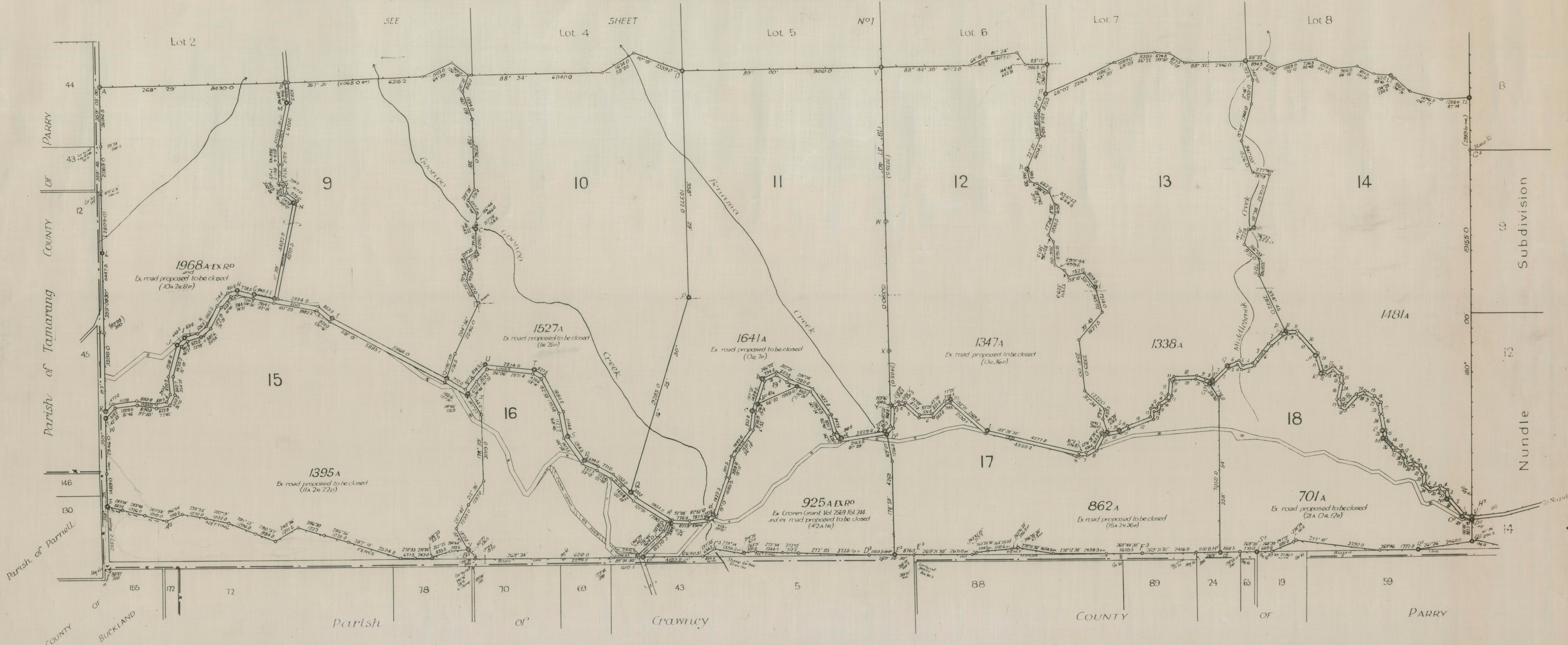

SCHEDULE OF REFERENCE AND PERMANENT MARKS SHOWN ON SHEET No 2

Station	Bearing	From	Distance	Station	Bearing	From	Distance	Station	Bearing	From	Distance
A	332° 46'	Box	57.7	25	31° 36'	Box	129.4	10	179° 07'	Gal Pipe	2.3
B	253° 28'	Corner	37.6	26	37° 24'	Gal Pipe	2.4	11	187° 21'	do	5.8
C	146° 22'	Apple	60.3	27	42° 42'	do	2.6	12	170° 04'	Box	9.0
D	29° 52'	Gal Pipe	4.0	28	31° 56'	do	2.3	13	315° 04'	Dr Box	10.3
E	34° 44'	do	4.0	29	282° 22'	do	2.3	14	117° 01'	Gal Pipe	5.3
F	280° 03'	do	4.0	30	341° 12'	do	2.3	15	66° 02'	do	3.1
G	344° 39'	Gal Pipe	2.8	31	357° 30'	do	2.3	16	246° 02'	do	3.2
H	320° 04'	do	2.4	32	162° 09'	do	2.4	17	49° 11'	Apple	71.2
I	329° 17'	do	2.3	33	365° 5	do	2.3	18	205° 14'	Dr Box	29.3
J	300° 49'	do	2.3	34	37° 42'	Box	72.4	19	89° 04'	Gal Pipe	2.4
K	389° 32'	do	2.3	35	37° 37'	Box	36.6	20	32° 09'	Box	140.2
L	154° 43'	do	66.0	36	345° 00'	Com	101.7	21	12° 13'	Dr	43.07
M	277° 53'	Gal Pipe	4.0	37	354° 08'	Gal Pipe	2.5	22	299° 53'	Gal Pipe	2.3
N	247° 25'	do	4.0	38	246° 46'	Apple	11.3	23	72° 22'	do	2.5
O	31° 05'	do	4.0	39	370° 05'	do	2.3	24	262° 51'	do	2.3
P	222° 07'	Gal Pipe	4.0	40	188° 46'	Well Box	14.3	25	247° 11'	do	2.4
Q	37° 05'	do	2.3	41	363° 18'	Apple	76.6	26	13° 14'	do	2.4
R	166° 52'	do	2.3	42	370° 05'	do	2.3	27	239° 55'	do	2.3
S	357° 10'	do	2.3	43	343° 33'	do	2.3	28	180° 00'	Gal Pipe	2.3
T	336° 44'	do	2.3	44	339° 36'	do	2.3	29	136° 03'	Permit	89.0
U	276° 08'	Box	171.0	45	343° 33'	do	2.3	30	294° 06'	Box	87.2
V	265° 08'	do	171.0	46	343° 33'	do	2.3	31	116° 8'	Dr Box	87.2
W	265° 08'	do	171.0	47	343° 33'	do	2.3	32	8° 14'	do	87.2
X	272° 25'	Dr Box	140.0	48	343° 33'	do	2.3	33	179° 59'	Gal Pipe	6.5

Plan approved by Council of the Shire of Nundle
Covered by Council Clerk's certificate No 1/35 of 11/2/35
Shire Clerk
Merion Payne
President

The Seal of the Nundle Shire Council was hereto affixed this 11th day of February 1935 in pursuance of a resolution passed by the Council on 9th day of February 1935 M. 21
Shire Clerk
Merion Payne
President

It is proposed to dedicate to the Public all new roads shown on this plan
The Pool River Land and Mineral Company Limited

By its Attorney
J. J. Hollaway

Dimensions of boundary lines between points marked A-B-C-D-E-F-G-H on plan are taken from plans of surveys by Mr. Milton Palmer and are not embraced by this declaration
I, Marcus Michael Hyndes of Muswellbrook, a surveyor registered under the Surveyors Act 1929, do hereby solemnly and sincerely declare (a) that all boundaries and measurements shown on this plan are correct (b) that all survey marks found and relevant physical objects on or adjacent to the boundaries are correctly represented (c) that all physical facts in relation to the land are correctly represented (d) that the survey represented in this plan has been made in accordance with the Survey Practice Regulations, 1933, by me, was completed on 27th December 1934, and reference and permanent marks as shown hereon are of the required kind and number and have been placed as prescribed
And I make this solemn declaration conscientiously believing the same to be true and by virtue of the provisions of the Oaths Act 1900
M. M. Hyndes
Surveyor registered under the Surveyors Act 1929
Subscribed and declared before me at Tamworth this first day of February AD 1935
W. H. Johnson

HARDING & HALL
PRINTERS
9 BARRACK STREET
TAMWORTH
NSW