

To be open for Grazing Selection, at the Land Office, BLACKALL, on and after THURSDAY, 17th OCTOBER, 1907, at Eleven o'clock Forenoon.

For free distribution

PLAN
of Portions 2 to 5
PARISH OF YALLEROI
RESUMED FROM EVORA HOLDING O.L. 54
COUNTY OF EVORA
Blackall Land Agent's District
Shire of Kargoolnah
SCALE 60 CHAINS TO AN INCH
Cat No. Ev. 30 G. C. Reid, Licd. Surveyor.

PRINTED AT THE GOVERNMENT PRINTING OFFICE,
AND PUBLISHED AT THE SURVEY OFFICE, DEPARTMENT OF PUBLIC LANDS, BRISBANE, SEPT. 1907.

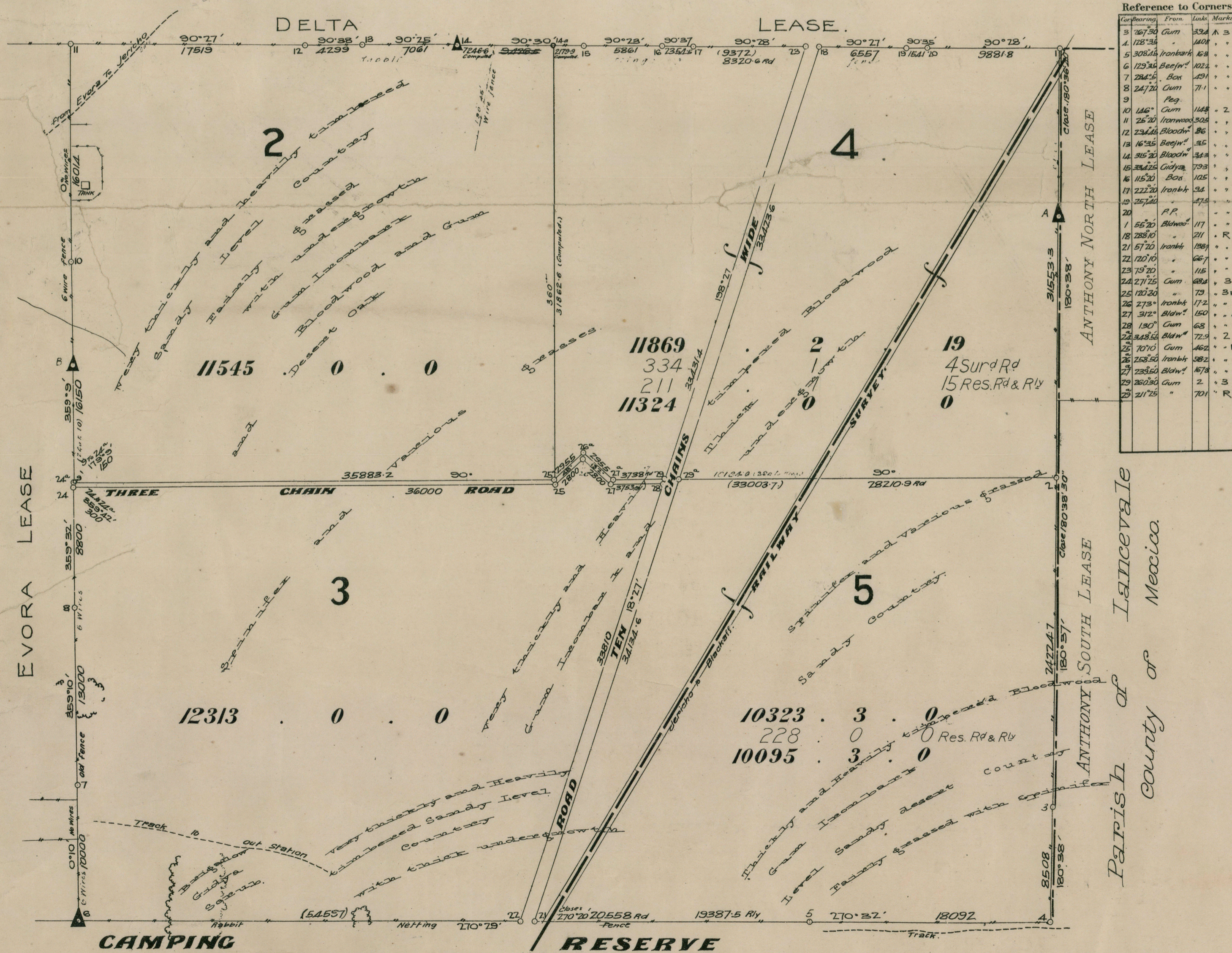

Reference to Corners

Corner	From	To	Dist.	Bearing
1	128° 34'	160° 0'
2	308° 54'	168° 0'
3	129° 34'	162° 0'
4	128° 34'	160° 0'
5	128° 34'	160° 0'
6	128° 34'	160° 0'
7	128° 34'	160° 0'
8	128° 34'	160° 0'
9	128° 34'	160° 0'
10	128° 34'	160° 0'
11	128° 34'	160° 0'
12	128° 34'	160° 0'
13	128° 34'	160° 0'
14	128° 34'	160° 0'
15	128° 34'	160° 0'
16	128° 34'	160° 0'
17	128° 34'	160° 0'
18	128° 34'	160° 0'
19	128° 34'	160° 0'
20	128° 34'	160° 0'
21	128° 34'	160° 0'
22	128° 34'	160° 0'
23	128° 34'	160° 0'
24	128° 34'	160° 0'
25	128° 34'	160° 0'
26	128° 34'	160° 0'
27	128° 34'	160° 0'
28	128° 34'	160° 0'
29	128° 34'	160° 0'
30	128° 34'	160° 0'
31	128° 34'	160° 0'
32	128° 34'	160° 0'
33	128° 34'	160° 0'
34	128° 34'	160° 0'
35	128° 34'	160° 0'
36	128° 34'	160° 0'
37	128° 34'	160° 0'
38	128° 34'	160° 0'
39	128° 34'	160° 0'
40	128° 34'	160° 0'
41	128° 34'	160° 0'
42	128° 34'	160° 0'
43	128° 34'	160° 0'
44	128° 34'	160° 0'
45	128° 34'	160° 0'
46	128° 34'	160° 0'
47	128° 34'	160° 0'
48	128° 34'	160° 0'
49	128° 34'	160° 0'
50	128° 34'	160° 0'

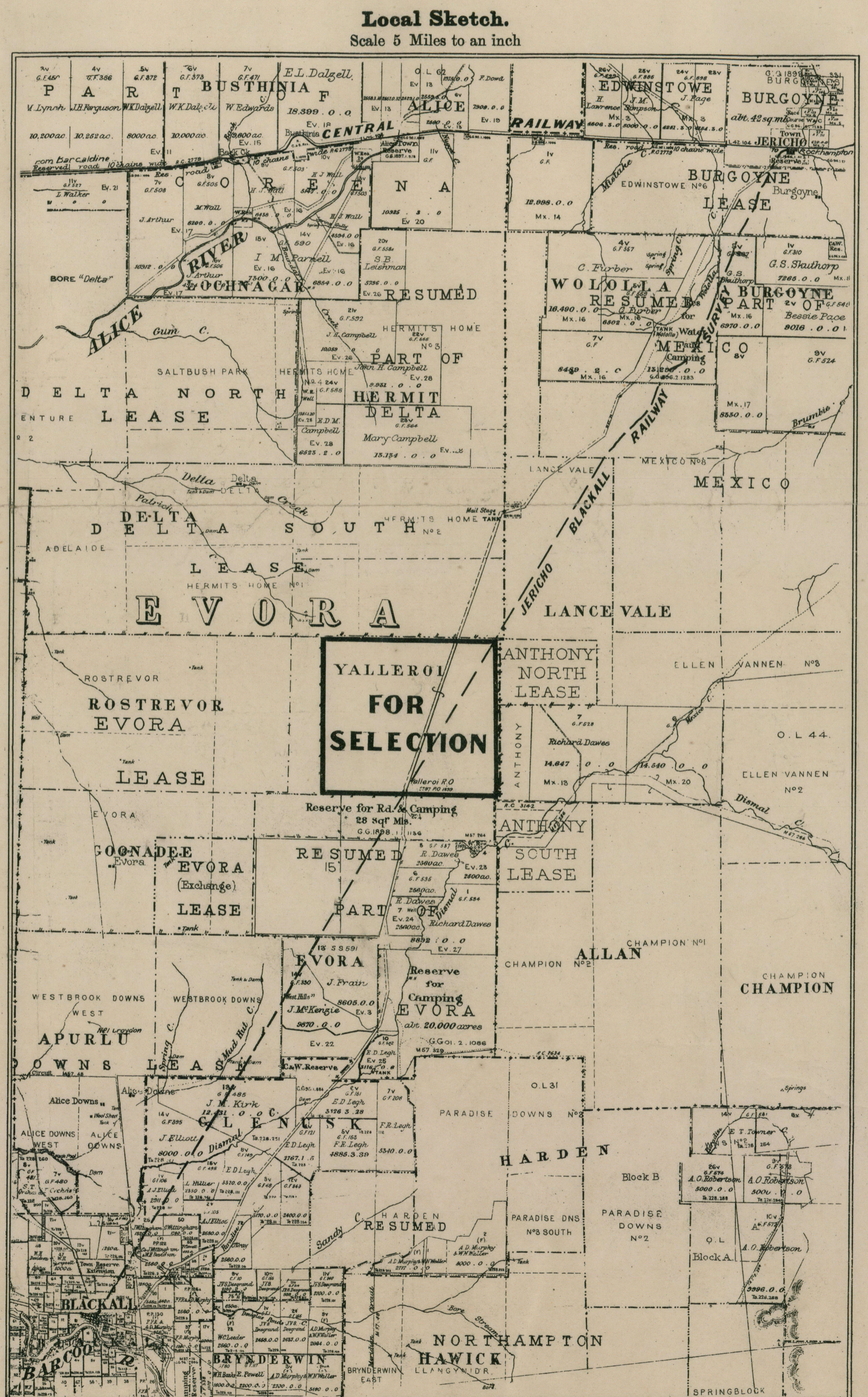

A PROCLAMATION
By His Excellency The Right Honourable FRANCIS JOHN NAPLES, Baron Chalmersford, in the county of Essex, in the Peerage of the United Kingdom, Knight Commander of the Most Distinguished Order of St. Michael and St. George, Governor of the State of Queensland and its Dependencies, in the Commonwealth of Australia.
L.S.
CHELMSFORD,
Governor.
IN pursuance and execution of all powers and authorities in me vested under the provisions of "The Land Act, 1897," I, FRANCIS JOHN NAPLES, Baron Chalmersford, the Governor aforesaid, by and with the advice of the Executive Council, do, by this my Proclamation, notify and declare that the Country Lands specified in the Schedule hereto, and situated in the BLACKALL LAND AGENT'S DISTRICT, shall be open for Selection as GRAZING SELECTIONS, under the provisions of the said Act, on and after THURSDAY, the SEVENTEENTH day of OCTOBER, 1907, at ELEVEN O'CLOCK a.m., at the BLACKALL LAND OFFICE, at the annual rental and for the term of lease specified against each lot respectively in the said Schedule: And I do hereby, by and with the advice aforesaid, declare that the maximum area which may be selected by any one person as a Grazing Selection or as Grazing Selections, in the whole area to which this Proclamation has reference, shall be 35,000 acres.
And I do further notify that, in terms of the said Act, the value of any improvements on any of the said lots must be paid by the selector within twenty-one days after notice of such value as by law determined has been given to him.
And I do hereby further declare that, as the lands hereby opened for Selection as Grazing Selections are situated either wholly or in part within the Rabbit District of Mitchell, constituted under the provisions of "The Rabbit Boards Act, 1896," each selection shall be enclosed, within the prescribed period, with a fence of such character as to prevent the passage of rabbits.
Given under my Hand and Seal, at Government House, Brisbane, this twenty-ninth day of August, in the year of our Lord one thousand nine hundred and seven, and in the seventh year of His Majesty's reign.
By Command, JOSHUA T. BELL.

E.M. 29-8-07. God Save the King!

THE SCHEDULE.
THE BLACKALL LAND AGENT'S DISTRICT.

No. of Lot	Holding from which land resumed.	Parish.	No. of Portion.	Area.	Survey Fee.	Annual Rent per Acre.	Term of Lease in Years.	Maximum Area.
1	Evora (O.L. 54)	Yalleroi	2	11,543 0 0	£ 47 0 0	0 14	21	35,000
2	Idido	Idido	3	12,313 0 0	£ 47 0 0	0 14	21	
3	Idido	Idido	4	11,234 0 0	£ 47 0 0	0 14	21	
4	Idido	Idido	5	10,005 0 0	£ 47 0 0	0 14	21	

NOTE.—Any person who wilfully and unlawfully, and with intent to defraud, removes or defaces any object or mark which has been lawfully erected or made as an indication of the boundary of any land is guilty of a *misdeemeanour*, and is liable to imprisonment with hard labour for three years: Section 476 of "The Criminal Code."